

ELMAVAN 3D WAVEFORMS (Measured data sampled at 50 kHz) 49785 packets of 144 samples from 2015-03-31T02:18:10.434.999.

Processed Tue Mar 31 04:25:10 2015 by ELM ver.2012-10-06 from 001\_\_elm20150331\_021809\_\_dat00.bin

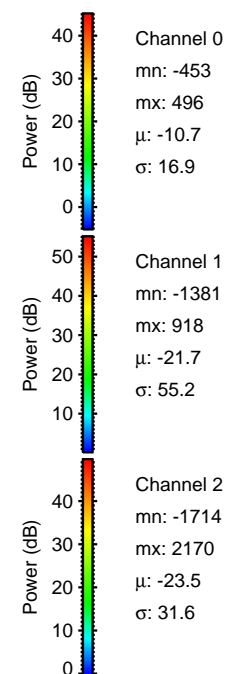

Processed Tue Mar 31 04:25:21 2015 by ELM ver.2012-10-06 from 001\_\_elm20150331\_021809\_\_dat00.bin

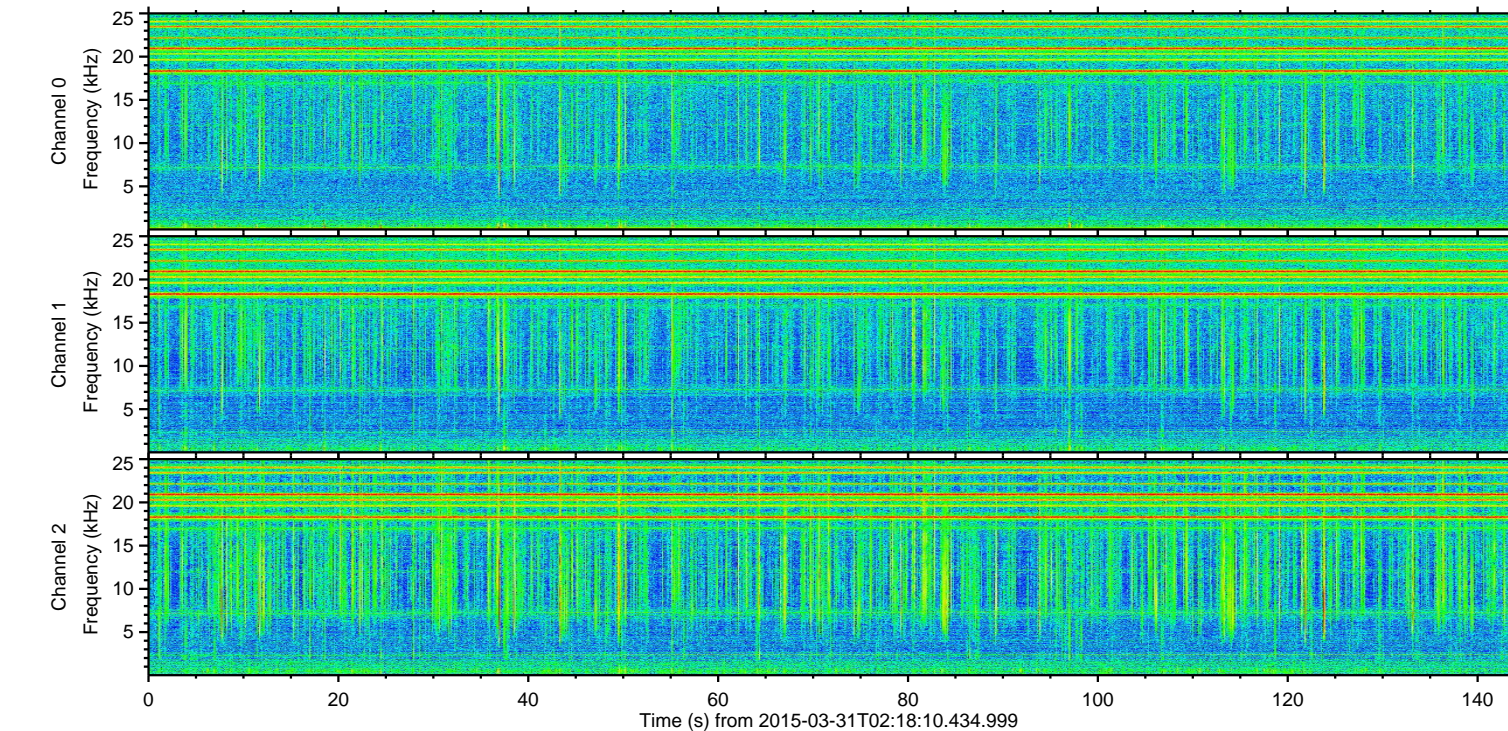
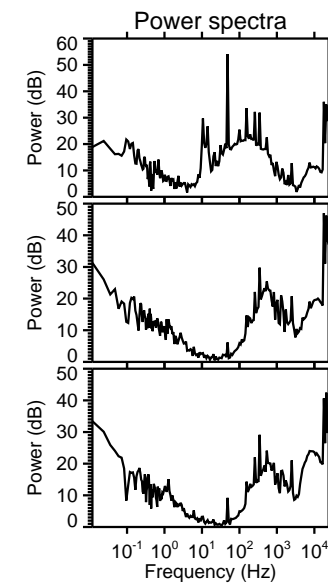
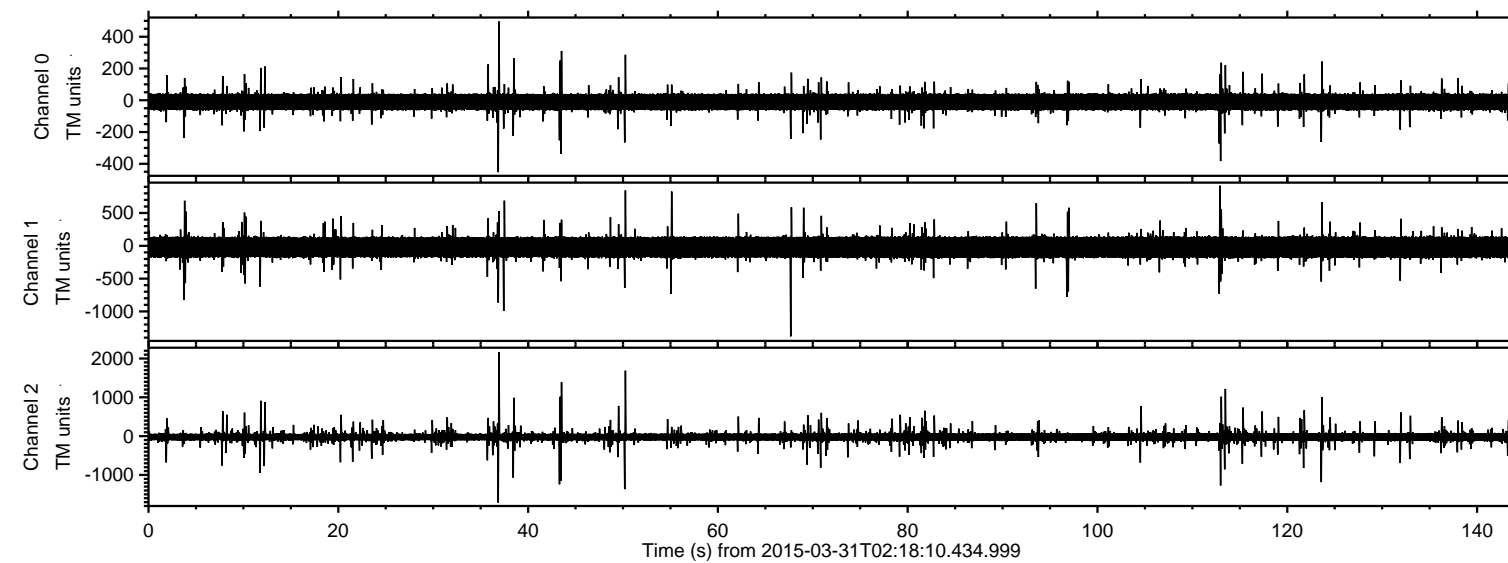
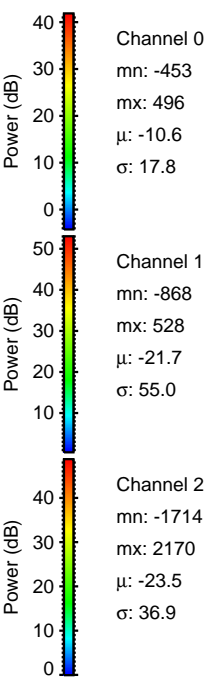
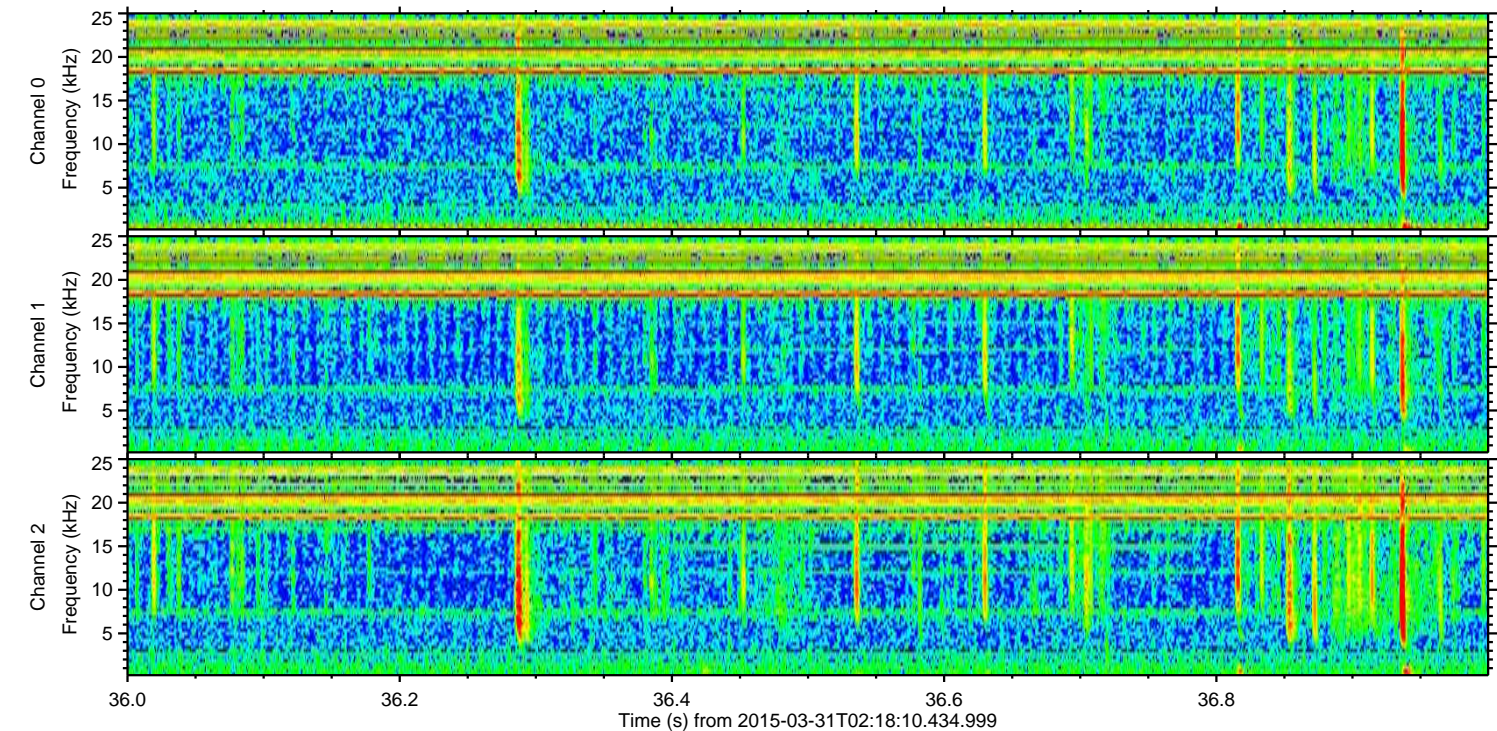
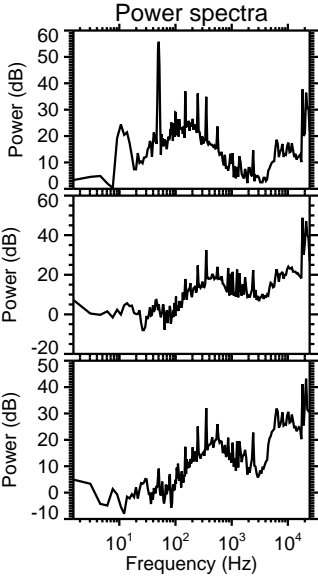
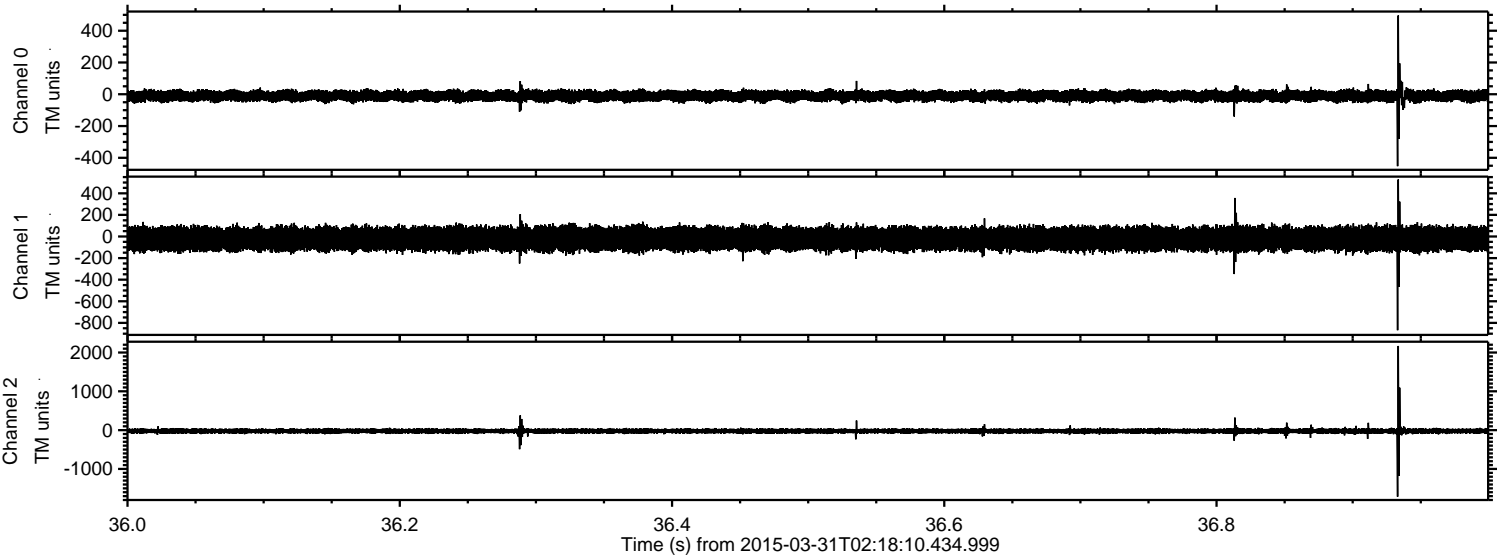

Processed Tue Mar 31 04:25:22 2015 by ELM ver.2012-10-06 from 001\_\_elm20150331\_021809\_\_dat00.bin

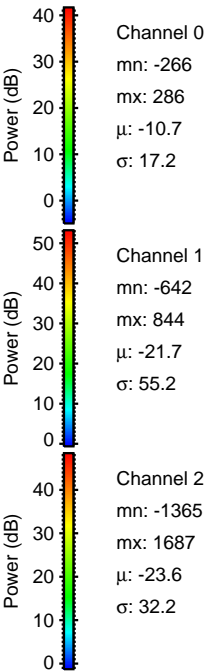
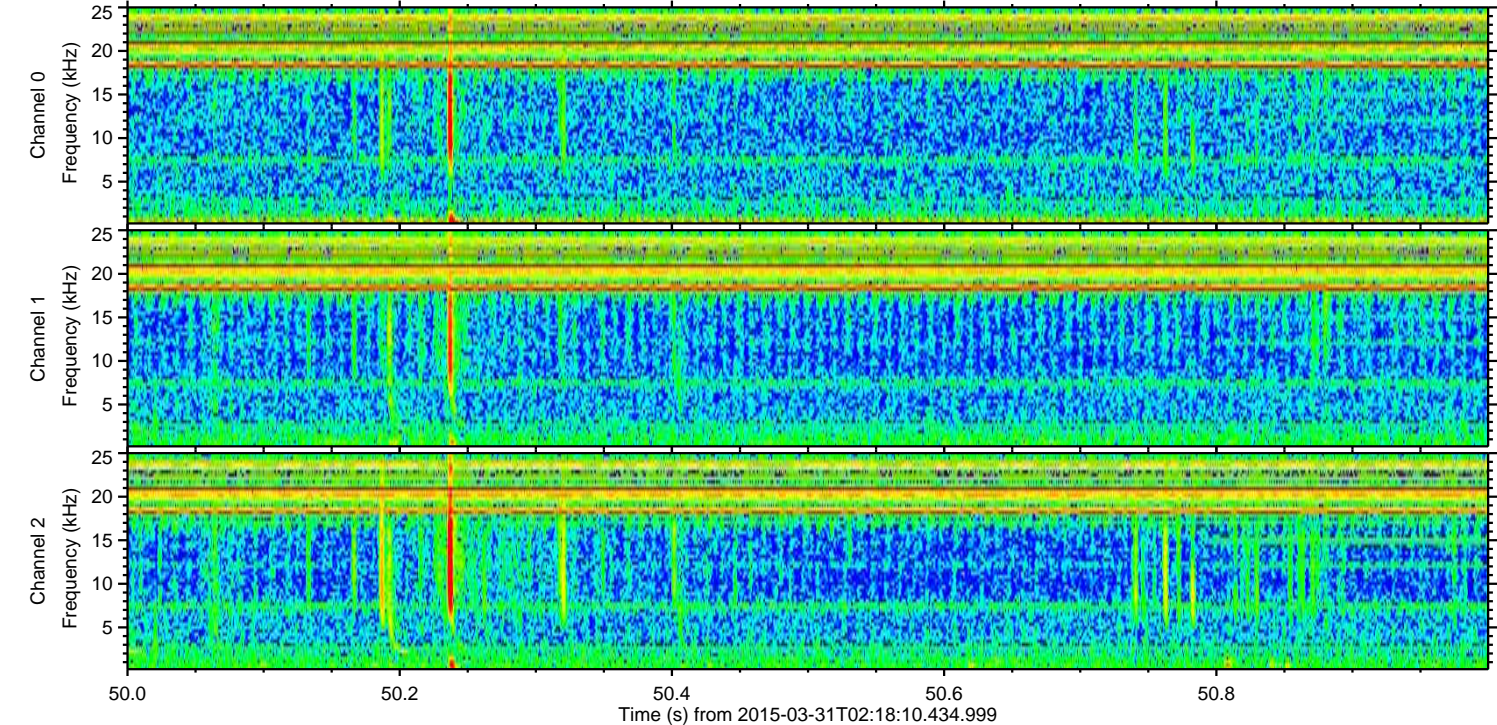
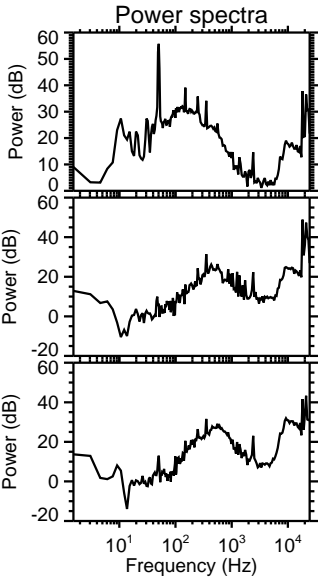
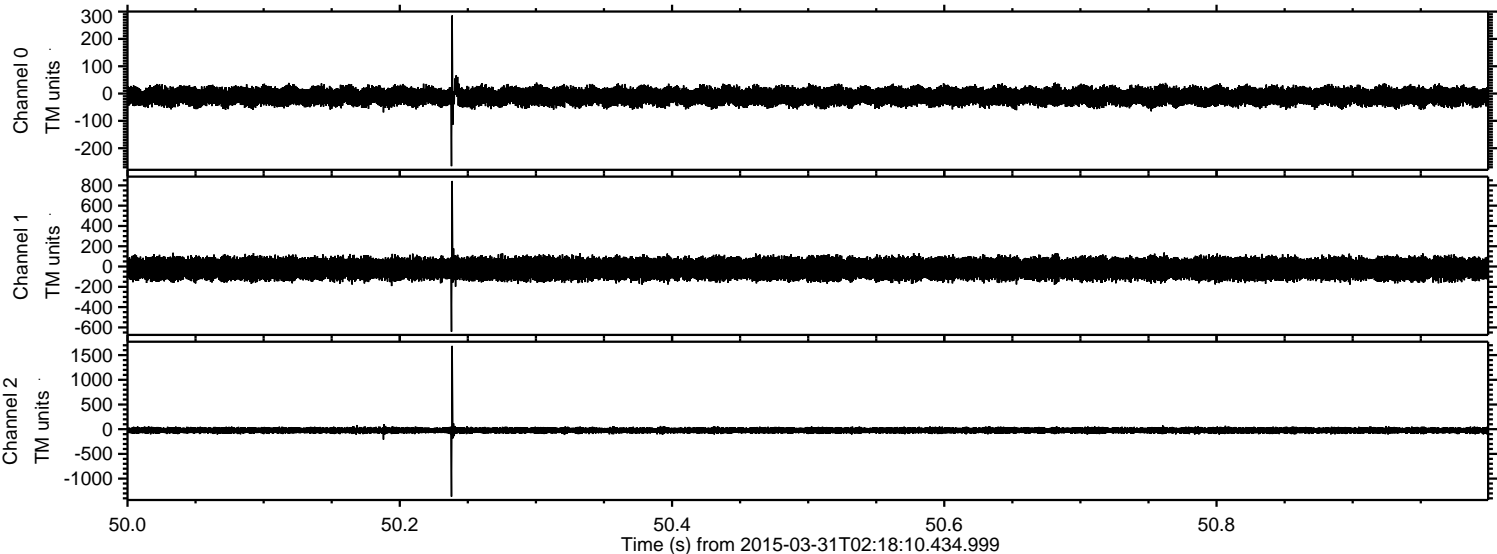

Processed Tue Mar 31 04:25:23 2015 by ELM ver.2012-10-06 from 001\_\_elm20150331\_021809\_\_dat00.bin

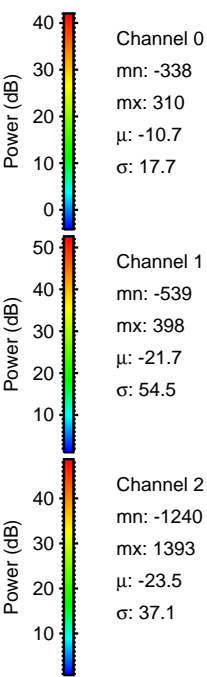
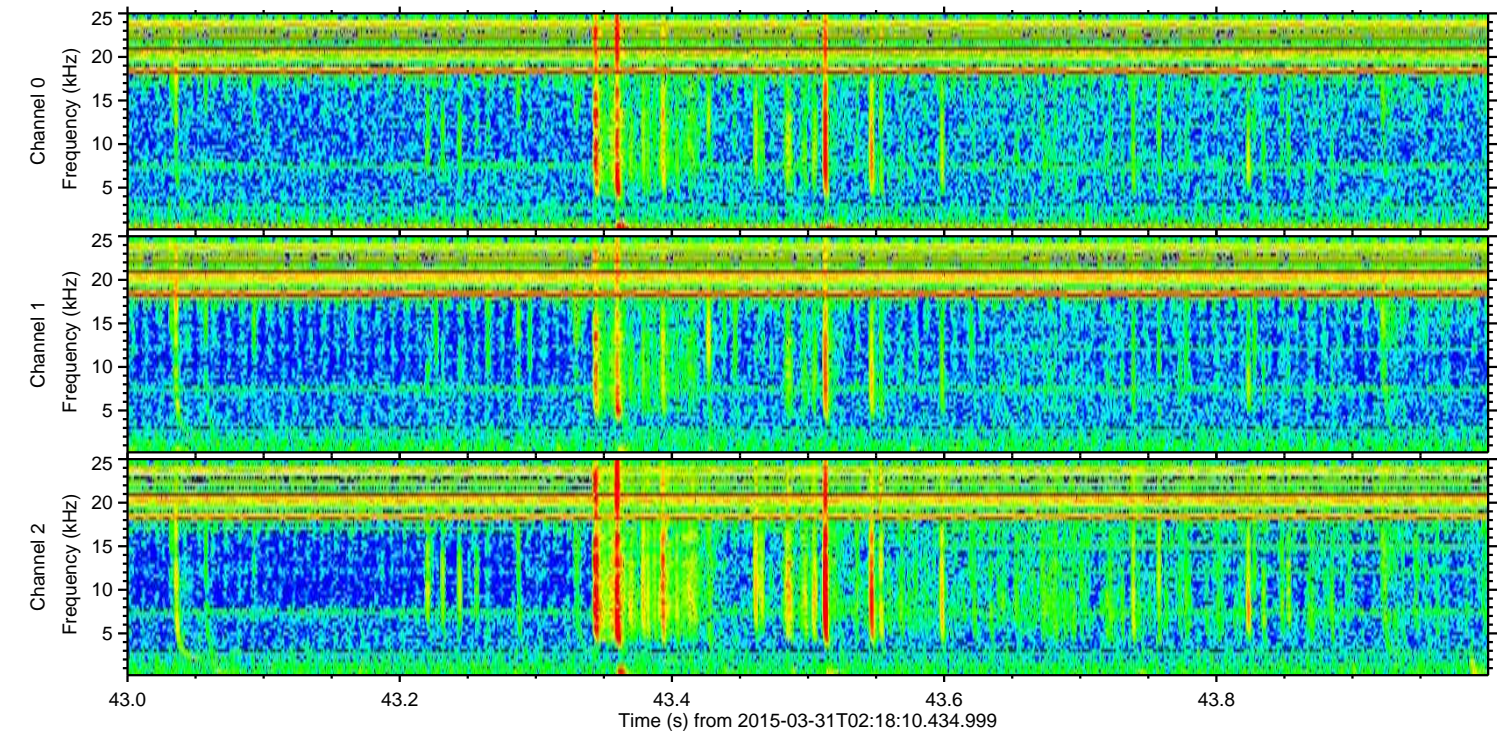
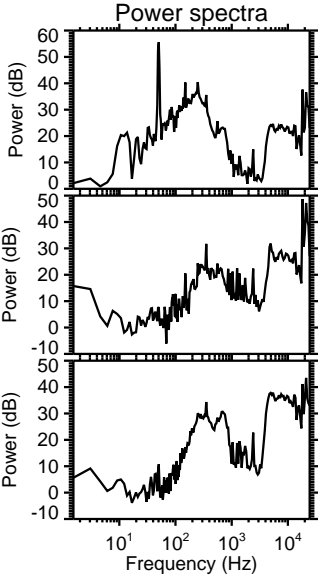
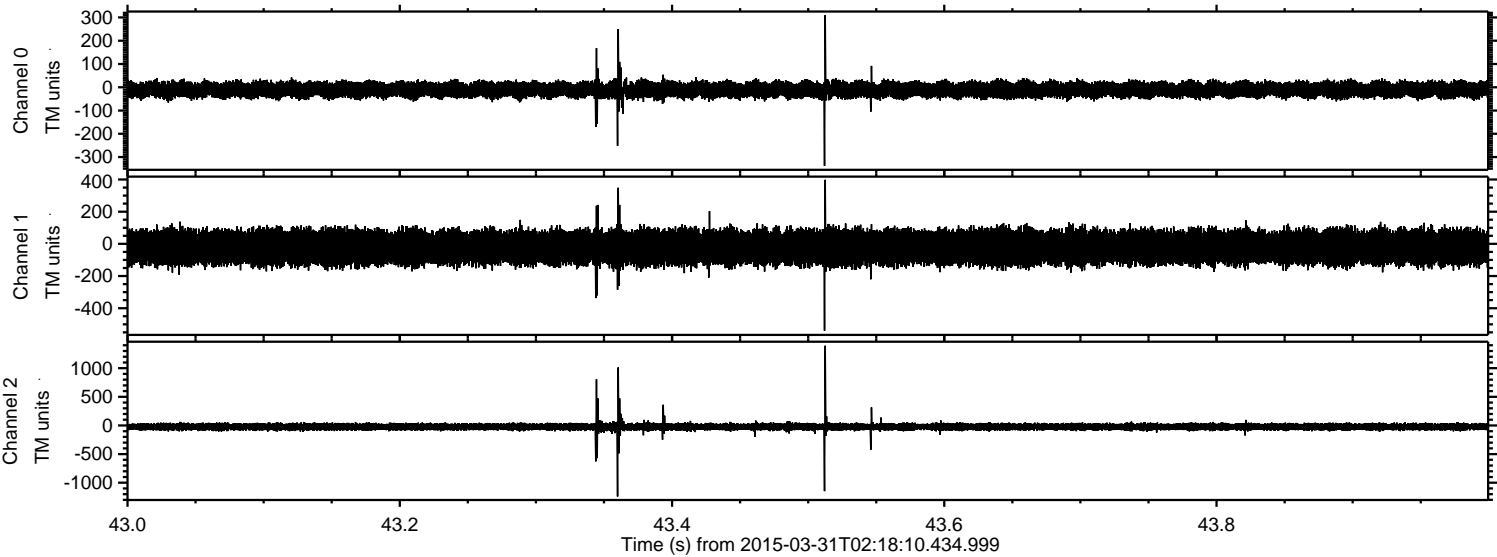

Processed Tue Mar 31 04:25:24 2015 by ELM ver.2012-10-06 from 001\_\_elm20150331\_021809\_\_dat00.bin

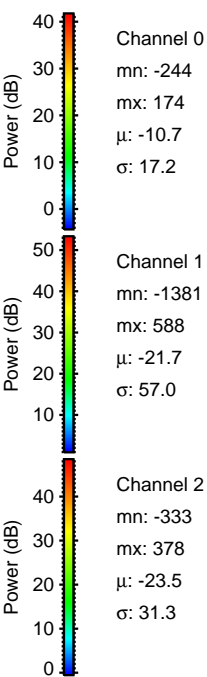
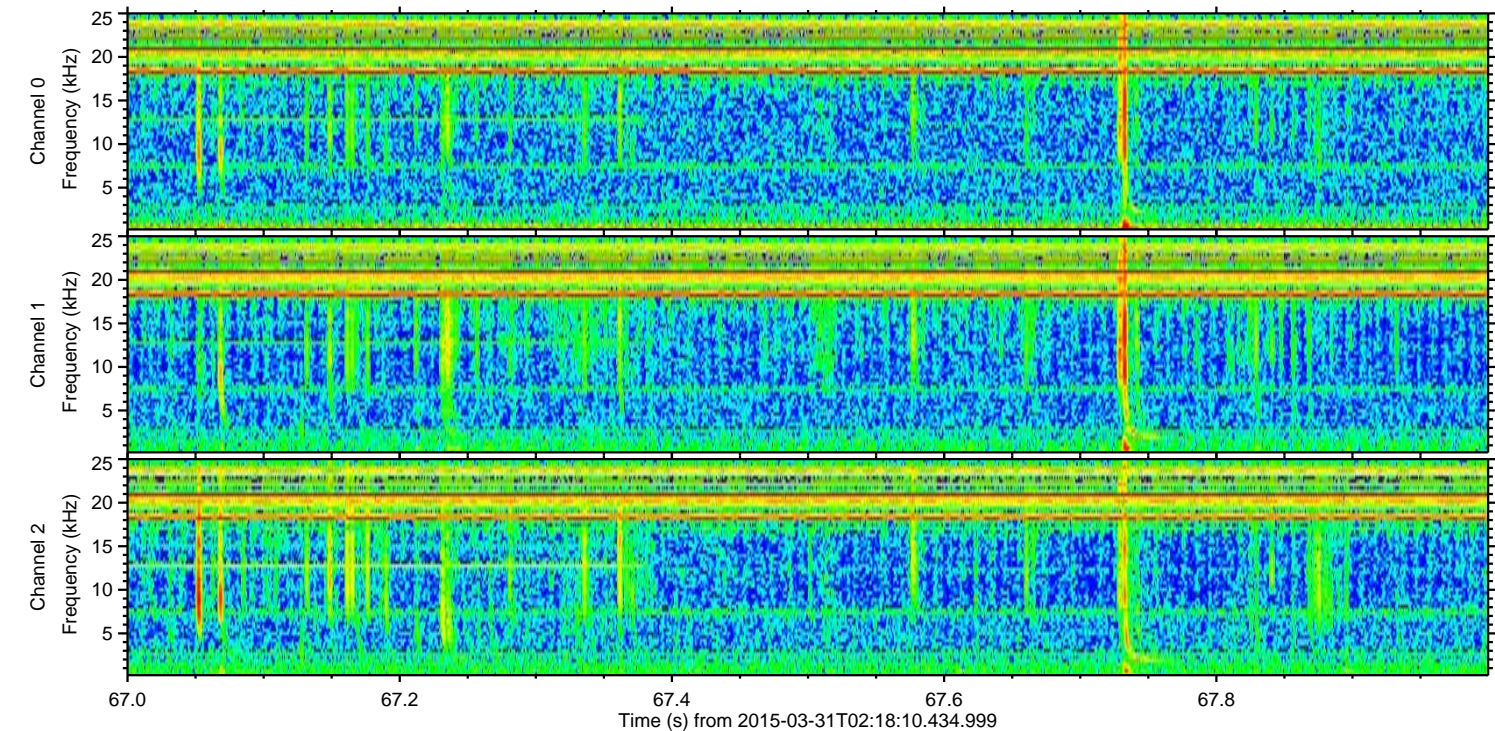
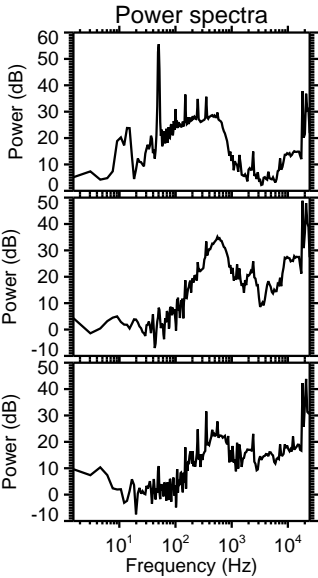
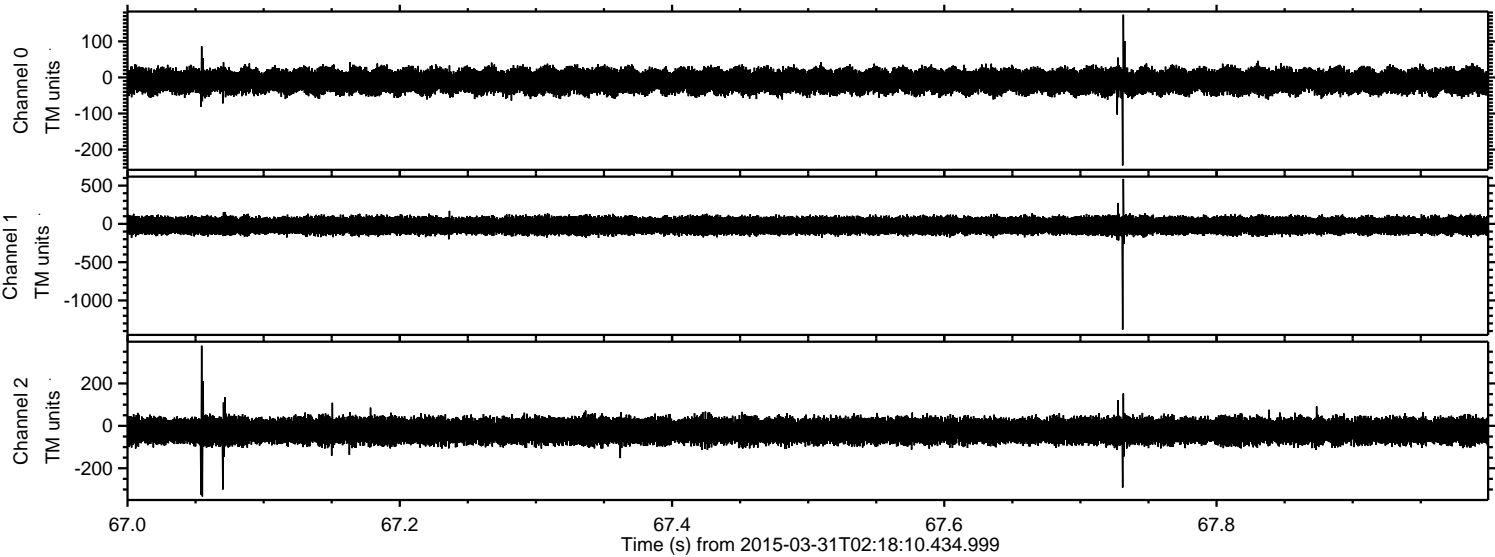

ELMAVAN 3D WAVEFORMS (Measured data sampled at 50 kHz) 49785 packets of 144 samples from 2015-03-31T02:18:10.434.999. Part 114/144

Processed Tue Mar 31 04:25:25 2015 by ELM ver.2012-10-06 from 001\_\_elm20150331\_021809\_\_dat00.bin

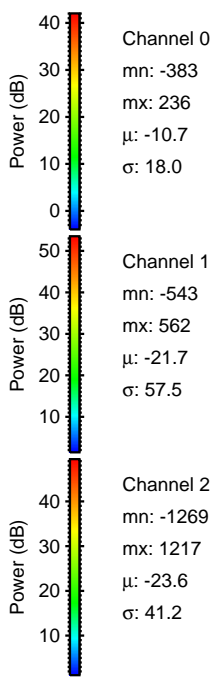
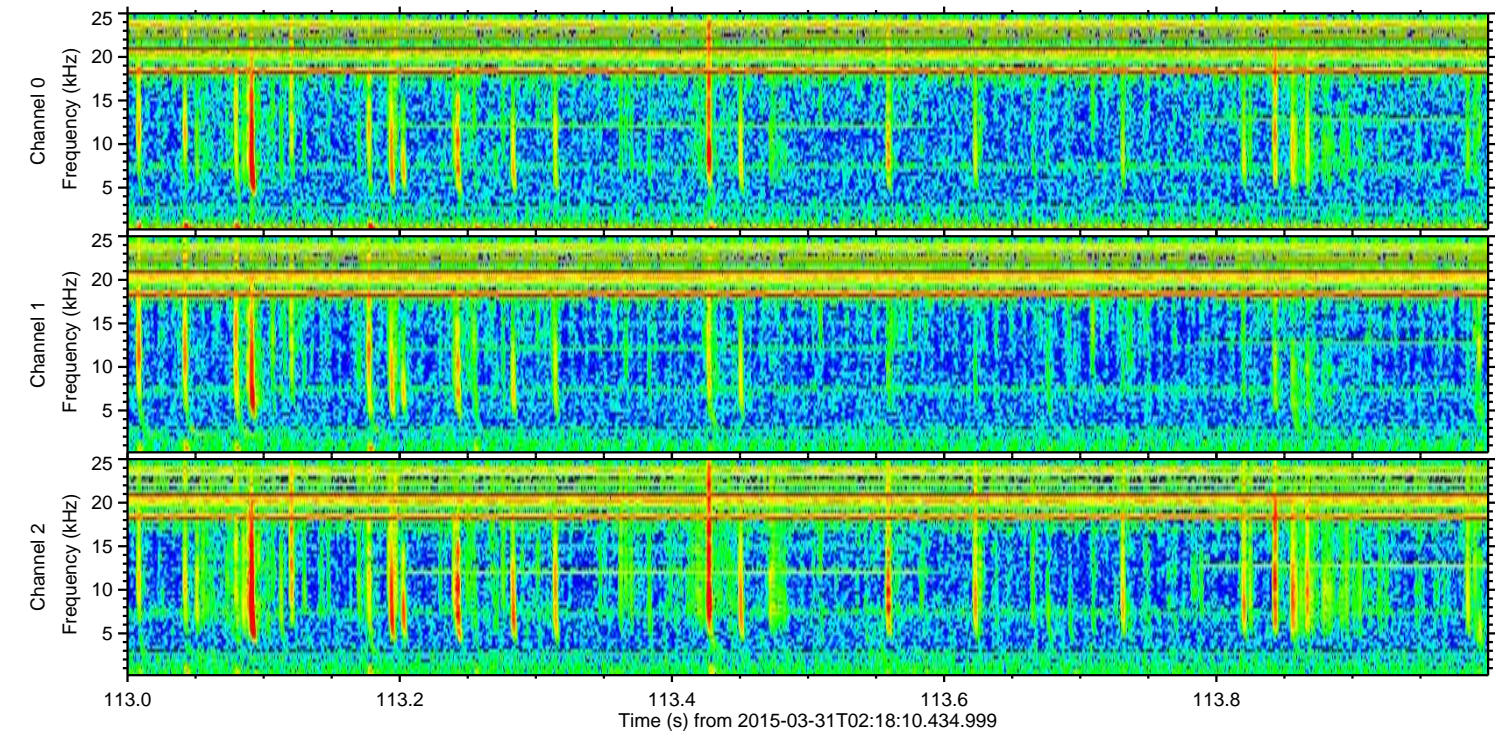
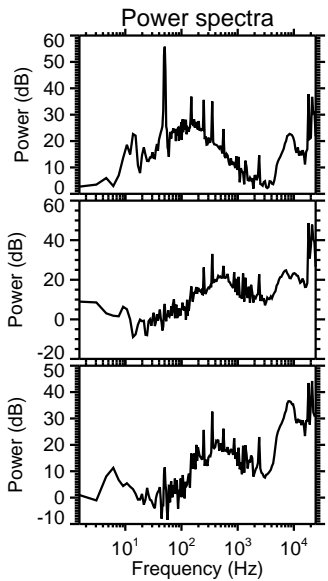
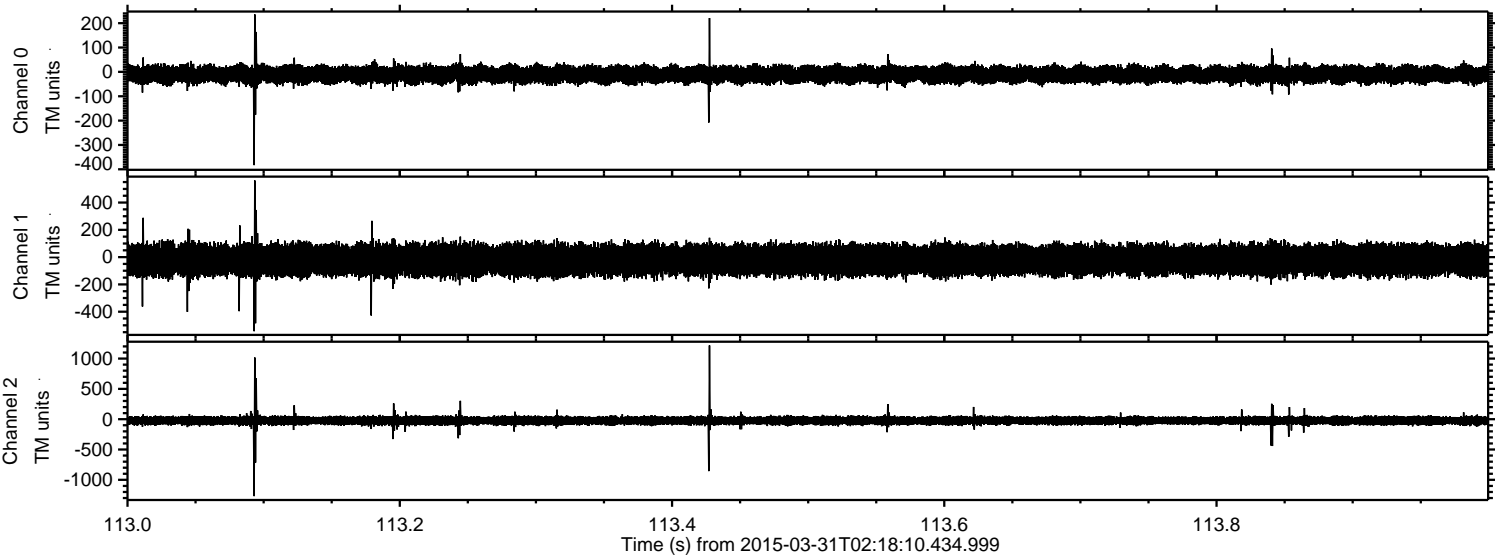

ELMAVAN 3D WAVEFORMS (Measured data sampled at 50 kHz) 49785 packets of 144 samples from 2015-03-31T02:18:10.434.999. Part 124/144

Processed Tue Mar 31 04:25:26 2015 by ELM ver.2012-10-06 from 001\_\_elm20150331\_021809\_\_dat00.bin

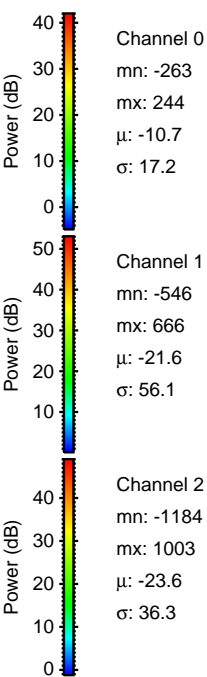
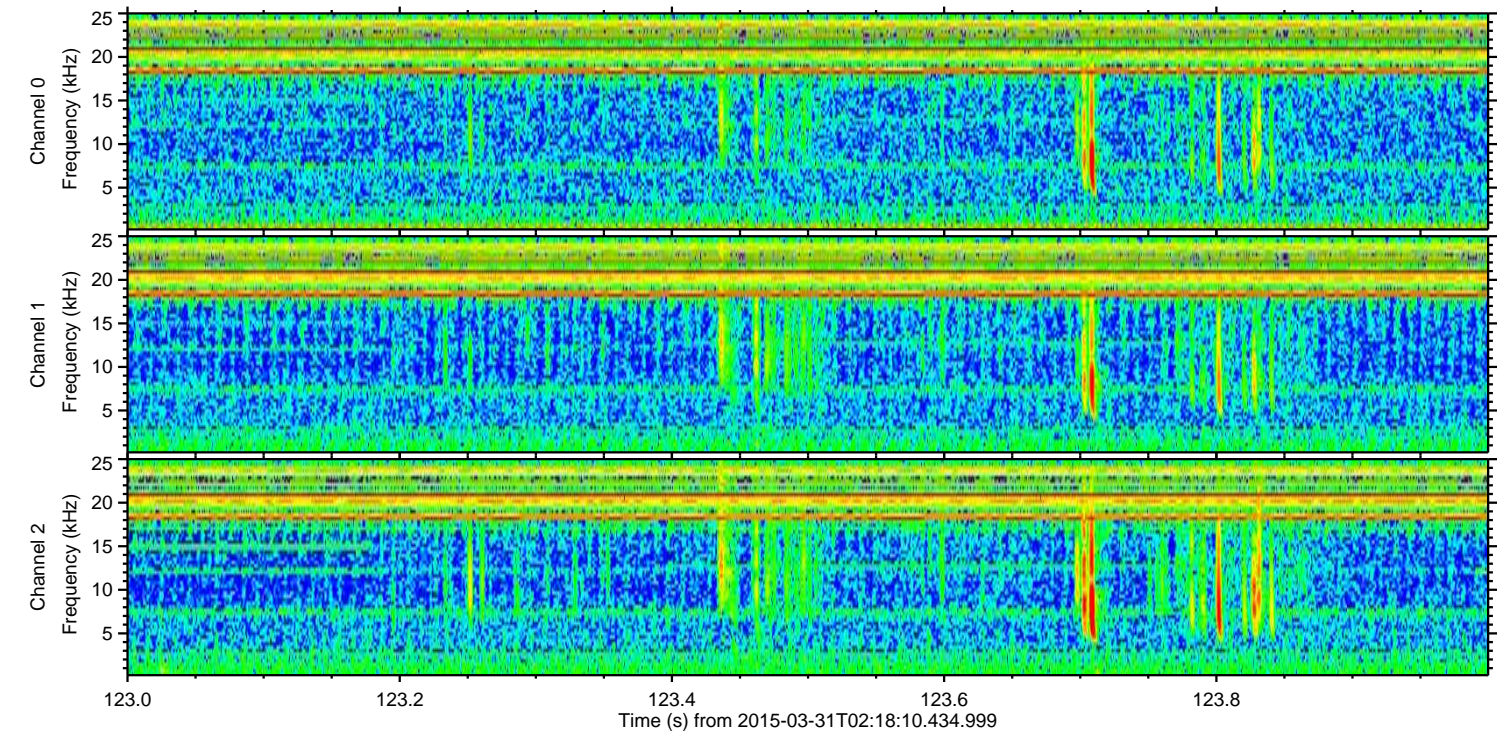
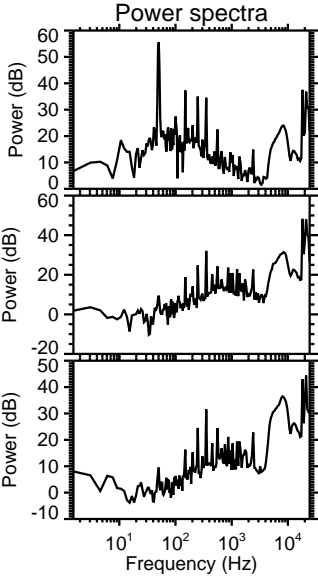
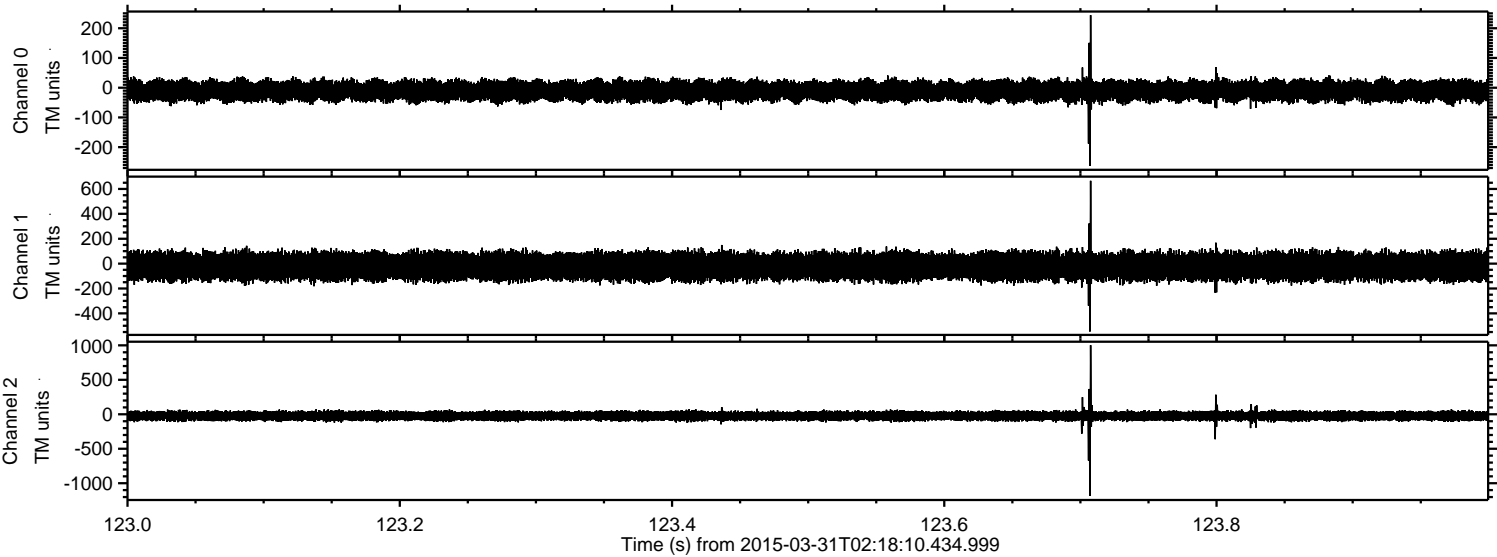

Processed Tue Mar 31 04:25:27 2015 by ELM ver.2012-10-06 from 001\_\_elm20150331\_021809\_\_dat00.bin

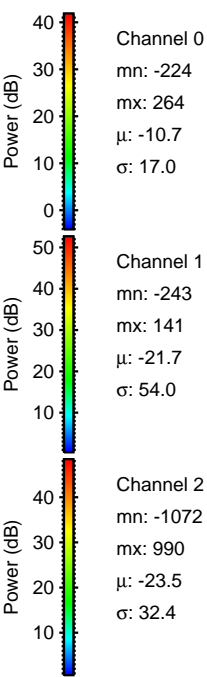
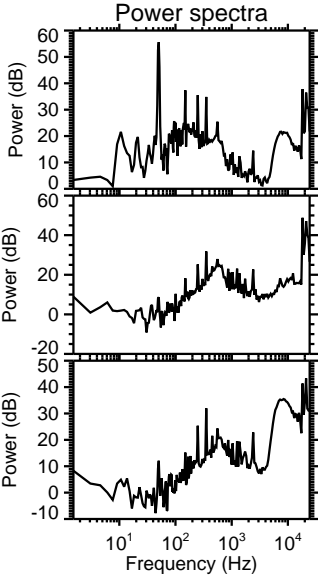
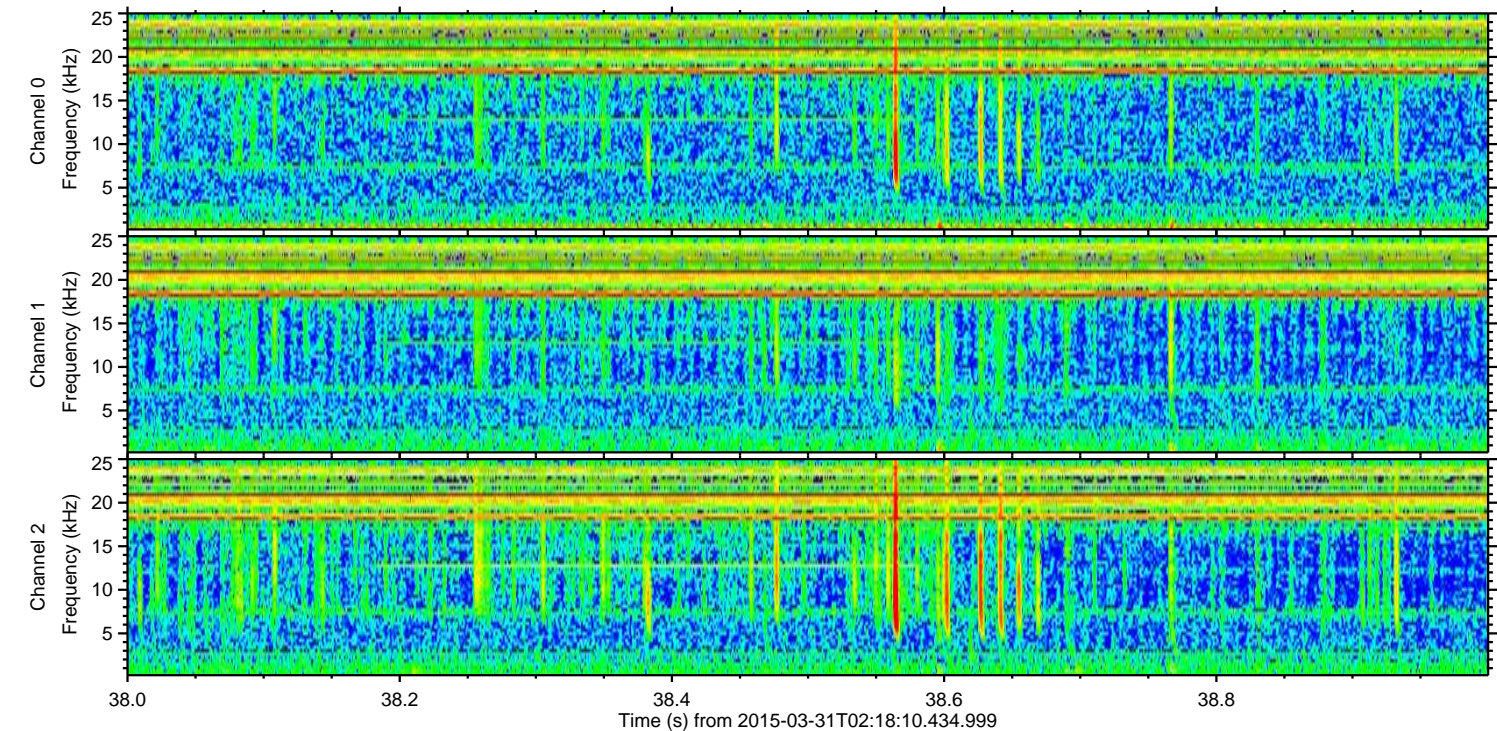
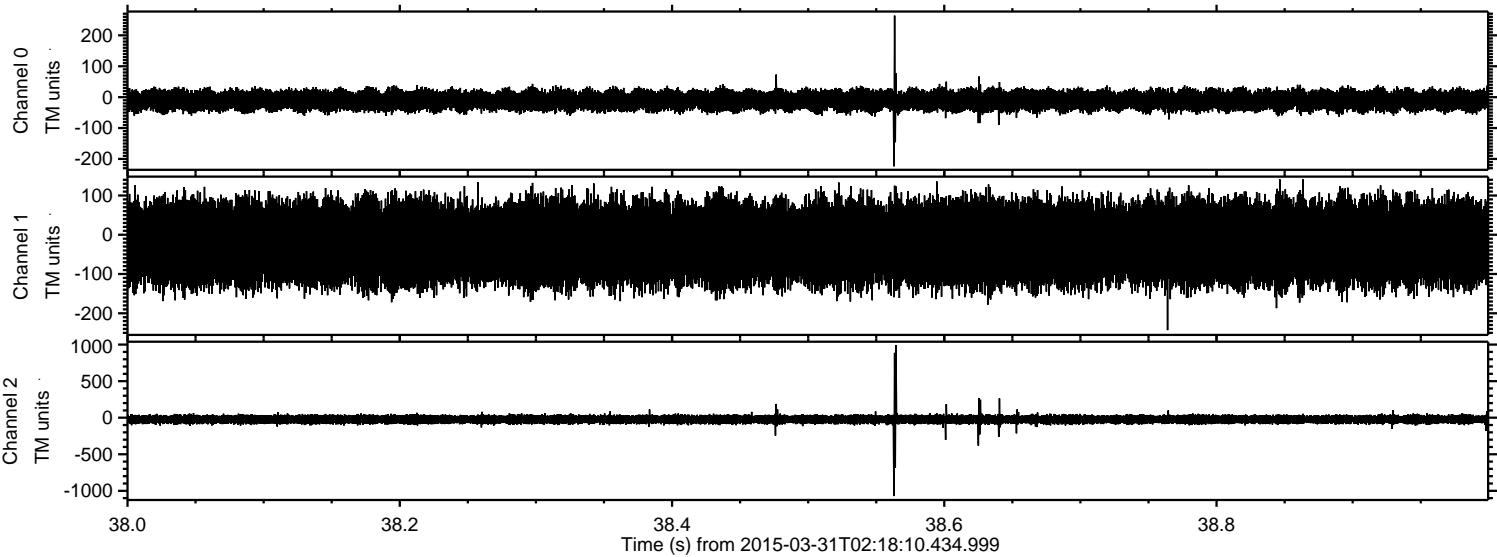

Channel 0  
mn: -224  
mx: 264  
 $\mu$ : -10.7  
 $\sigma$ : 17.0

Channel 1  
mn: -243  
mx: 141  
 $\mu$ : -21.7  
 $\sigma$ : 54.0

Channel 2  
mn: -1072  
mx: 990  
 $\mu$ : -23.5  
 $\sigma$ : 32.4

Processed Tue Mar 31 04:25:28 2015 by ELM ver.2012-10-06 from 001\_\_elm20150331\_021809\_\_dat00.bin

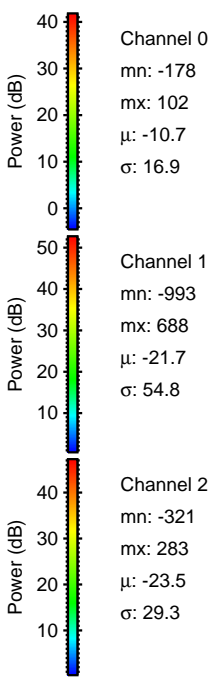
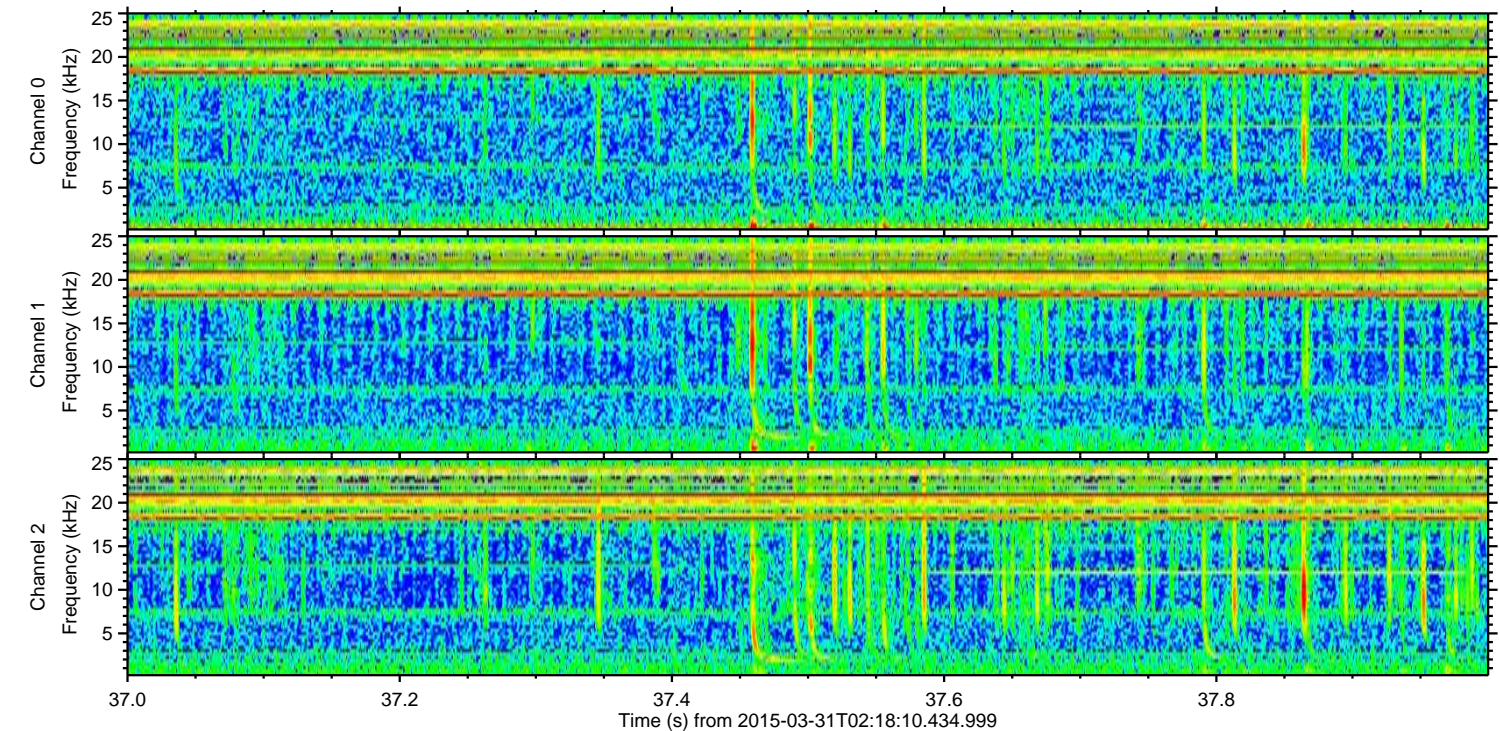
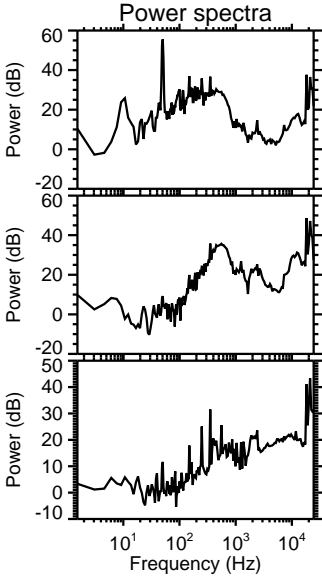
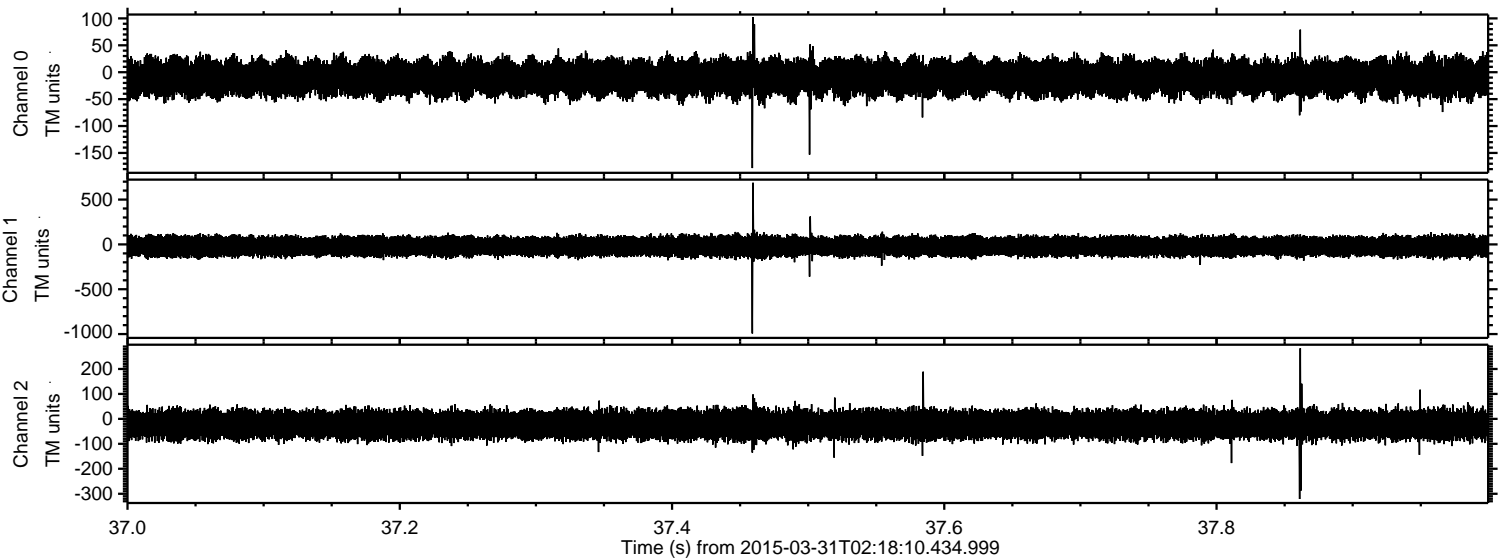

Processed Tue Mar 31 04:25:29 2015 by ELM ver.2012-10-06 from 001\_\_elm20150331\_021809\_\_dat00.bin

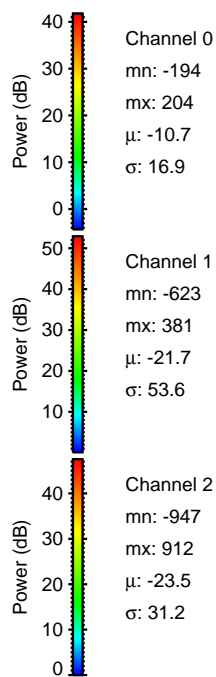
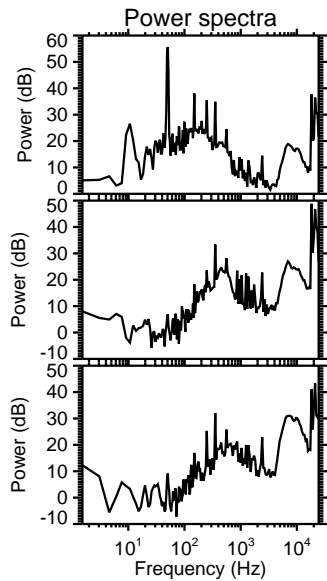
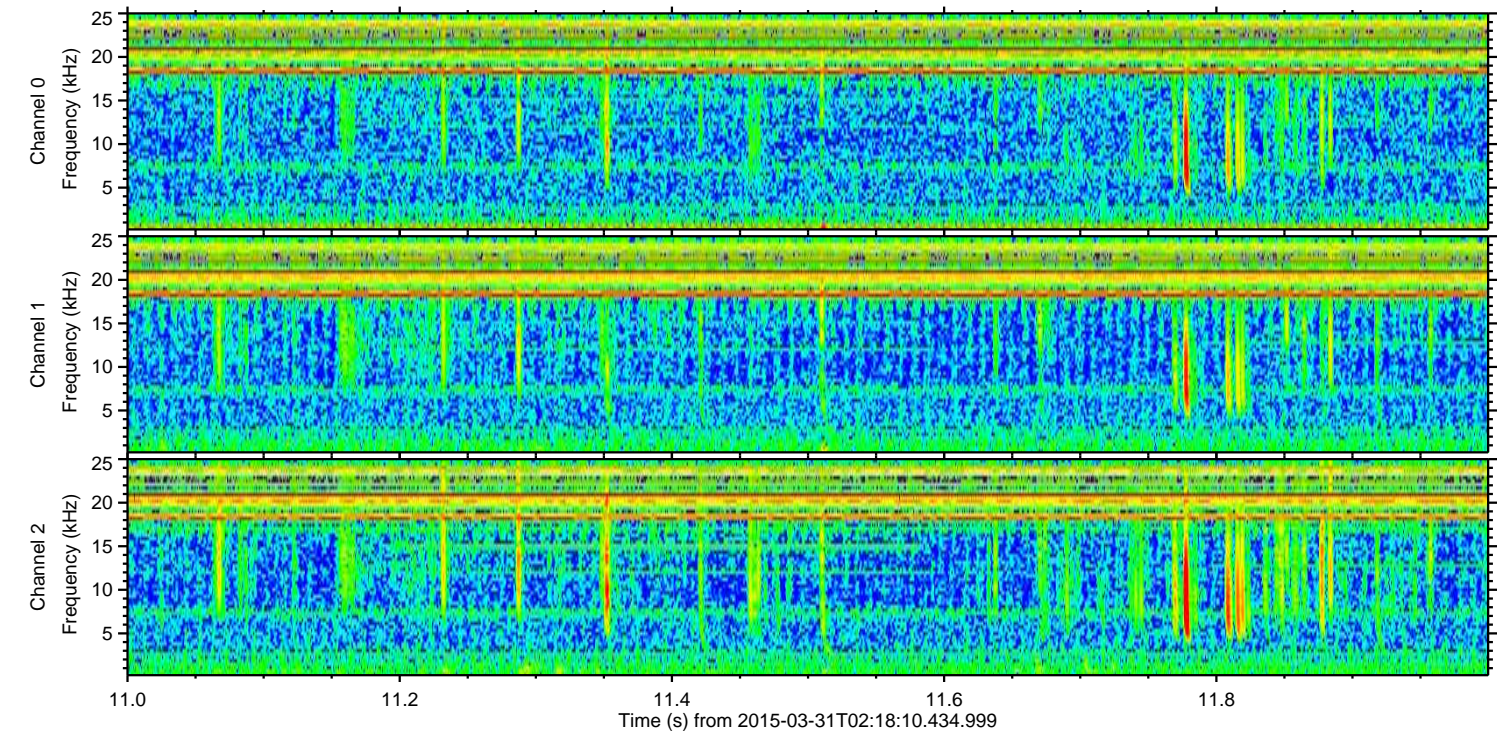
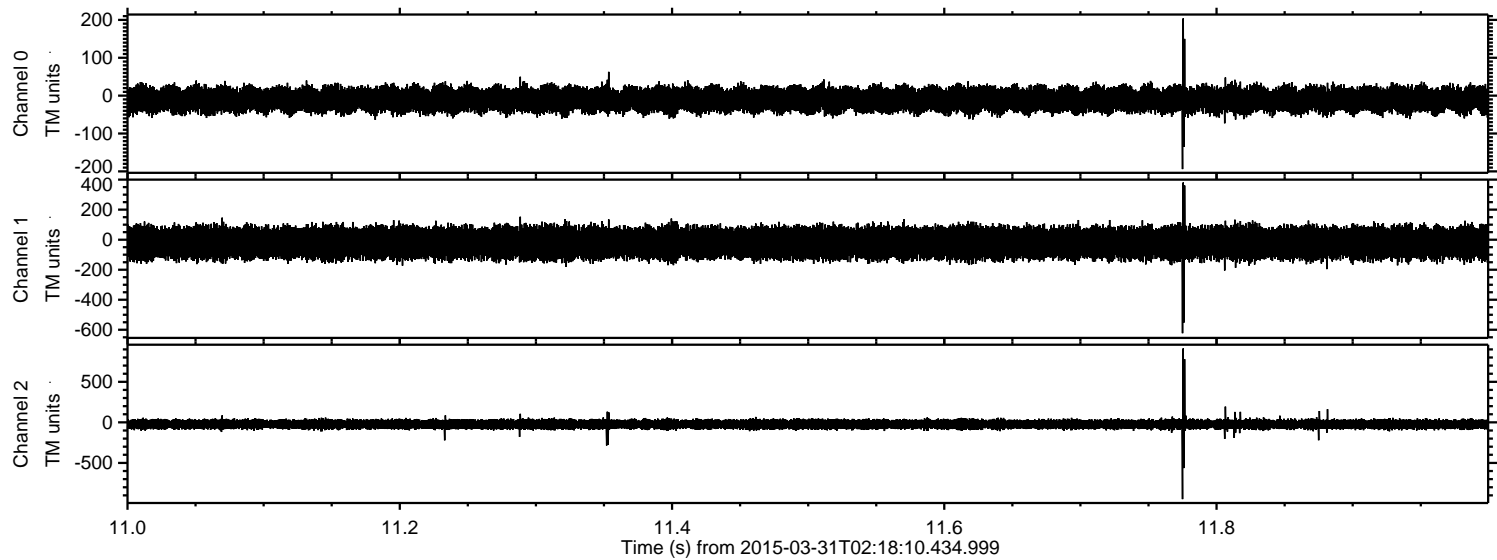

Processed Tue Mar 31 04:25:30 2015 by ELM ver.2012-10-06 from 001\_\_elm20150331\_021809\_\_dat00.bin

