

ELMAVAN 3D WAVEFORMS (Measured data sampled at 50 kHz) 49790 packets of 144 samples from 2015-03-31T01:08:07.935.000.

Processed Tue Mar 31 03:15:05 2015 by ELM ver.2012-10-06 from 001__elm20150331_010806__dat00.bin

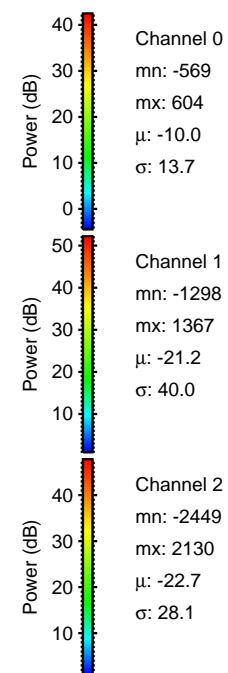
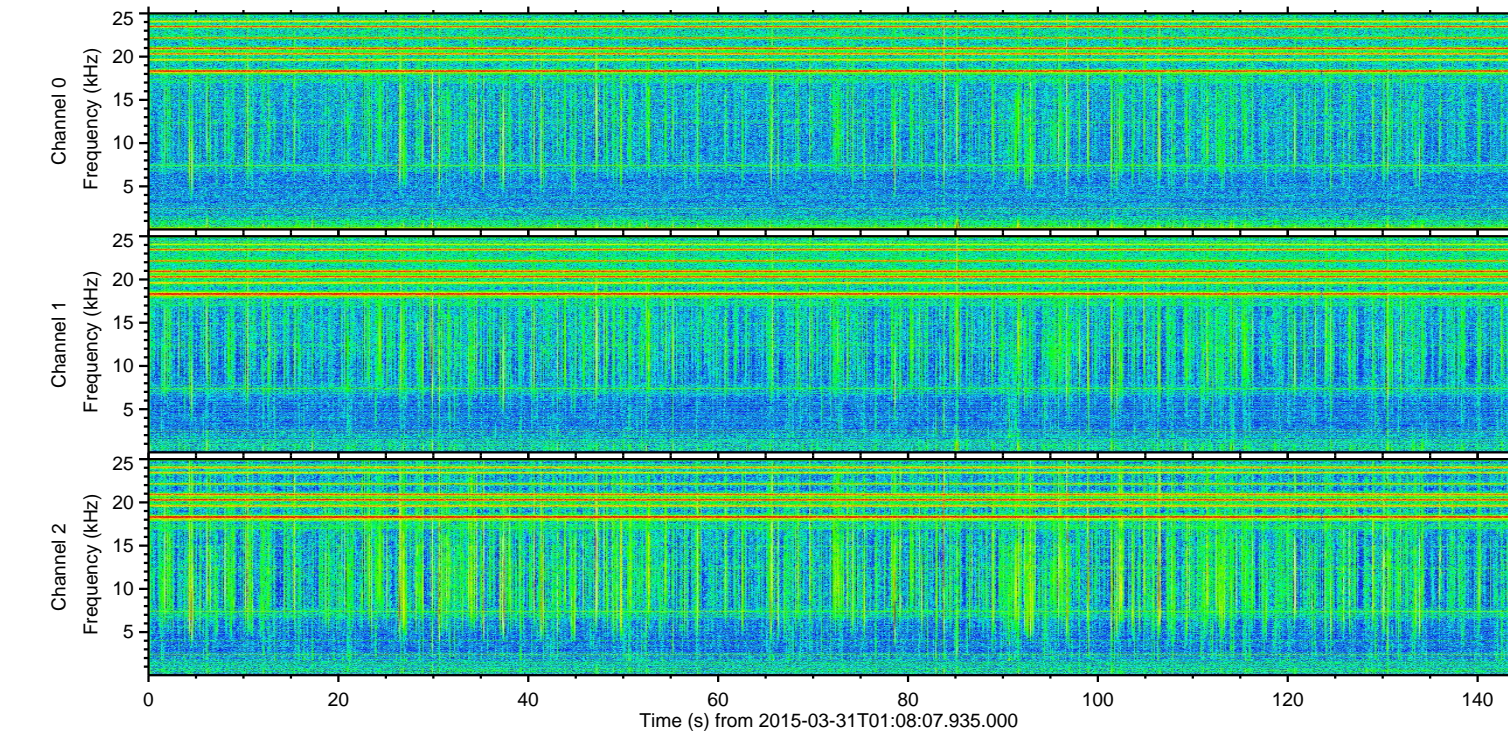
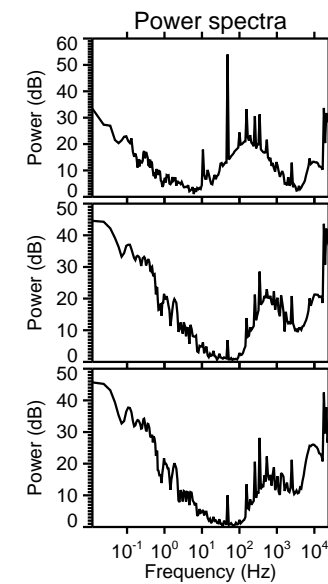
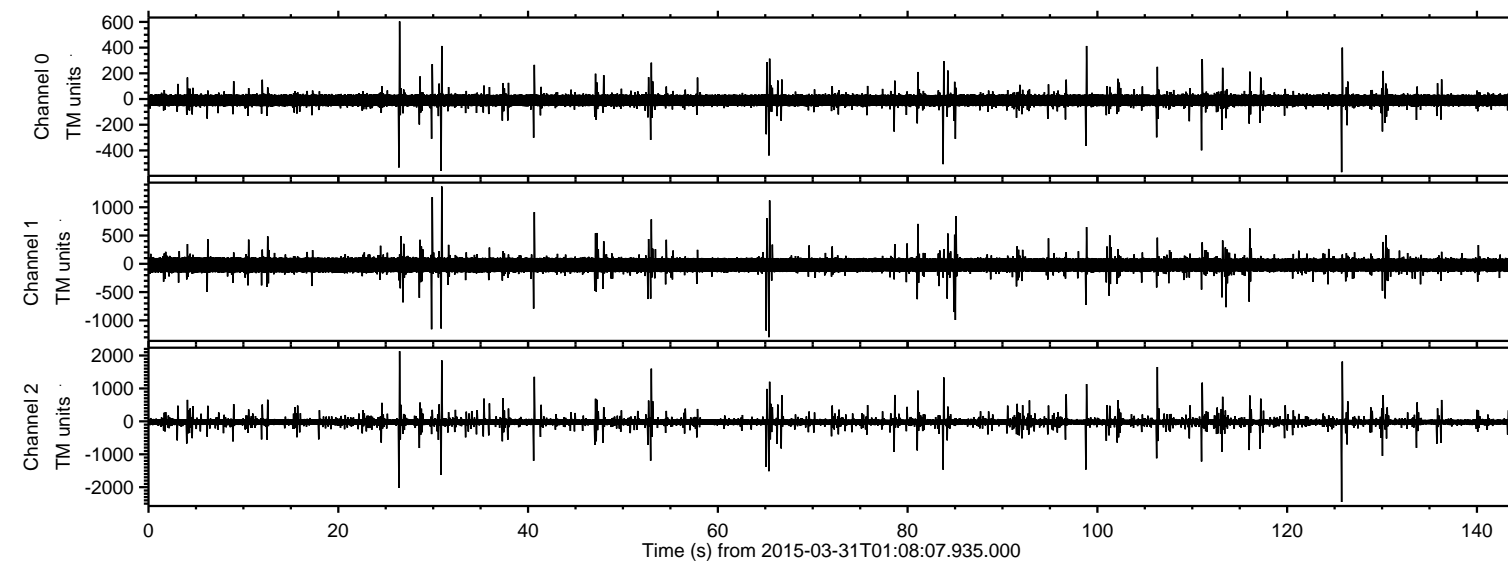

ELMAVAN 3D WAVEFORMS (Measured data sampled at 50 kHz) 49790 packets of 144 samples from 2015-03-31T01:08:07.935.000. Part 126/144

Processed Tue Mar 31 03:15:17 2015 by ELM ver.2012-10-06 from 001__elm20150331_010806__dat00.bin

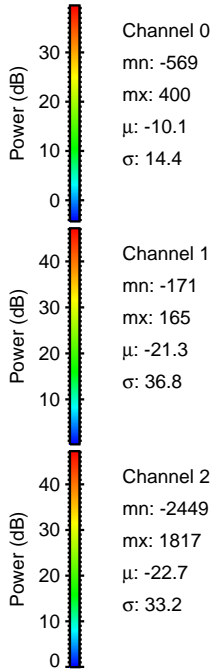
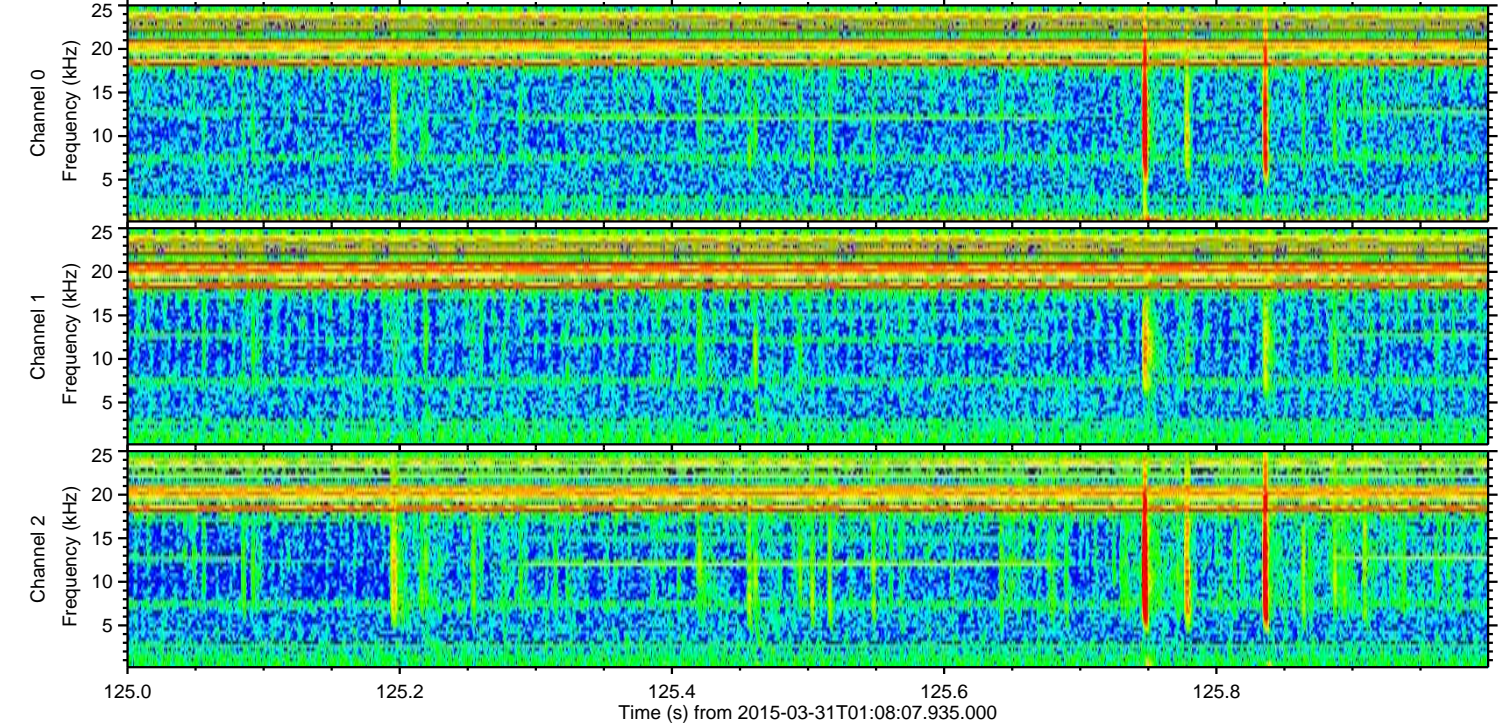
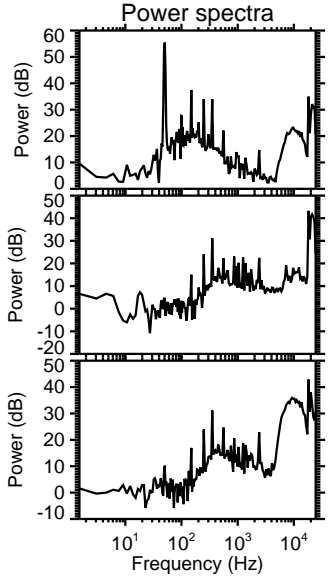
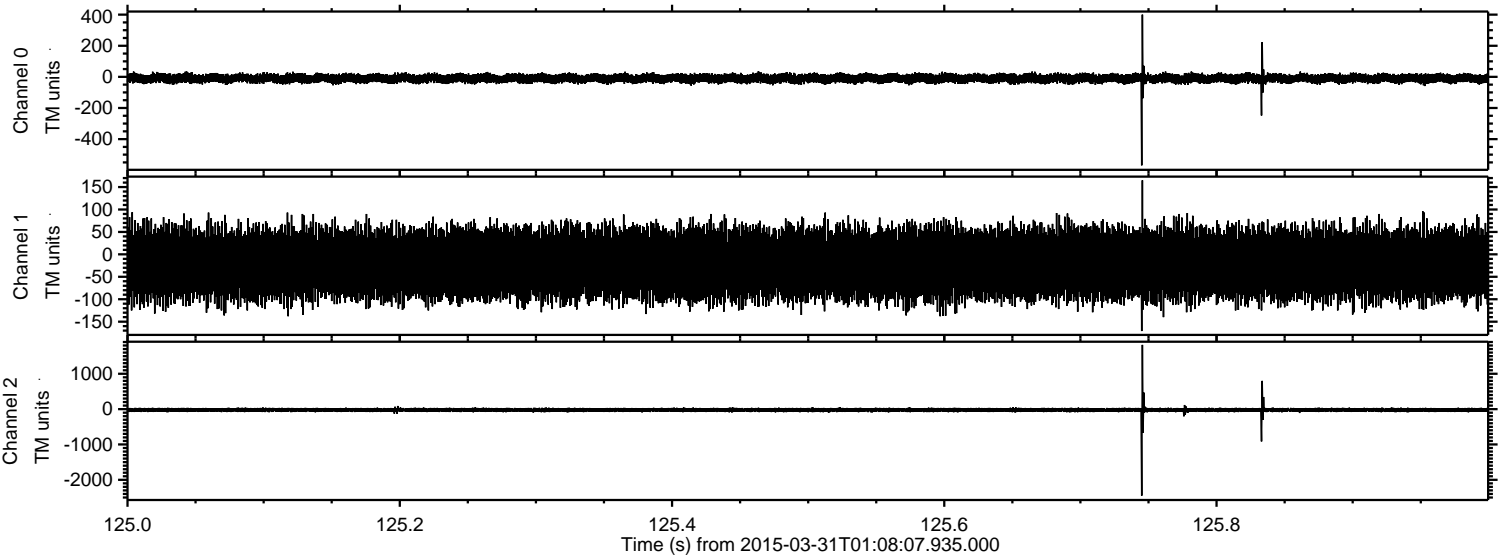

ELMAVAN 3D WAVEFORMS (Measured data sampled at 50 kHz) 49790 packets of 144 samples from 2015-03-31T01:08:07.935.000. Part 27/144

Processed Tue Mar 31 03:15:18 2015 by ELM ver.2012-10-06 from 001__elm20150331_010806__dat00.bin

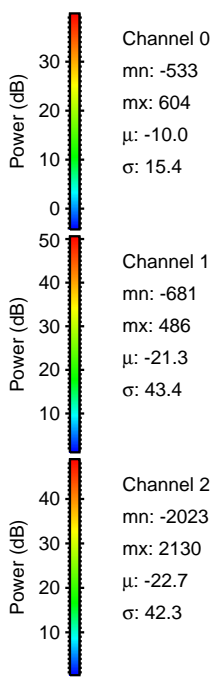
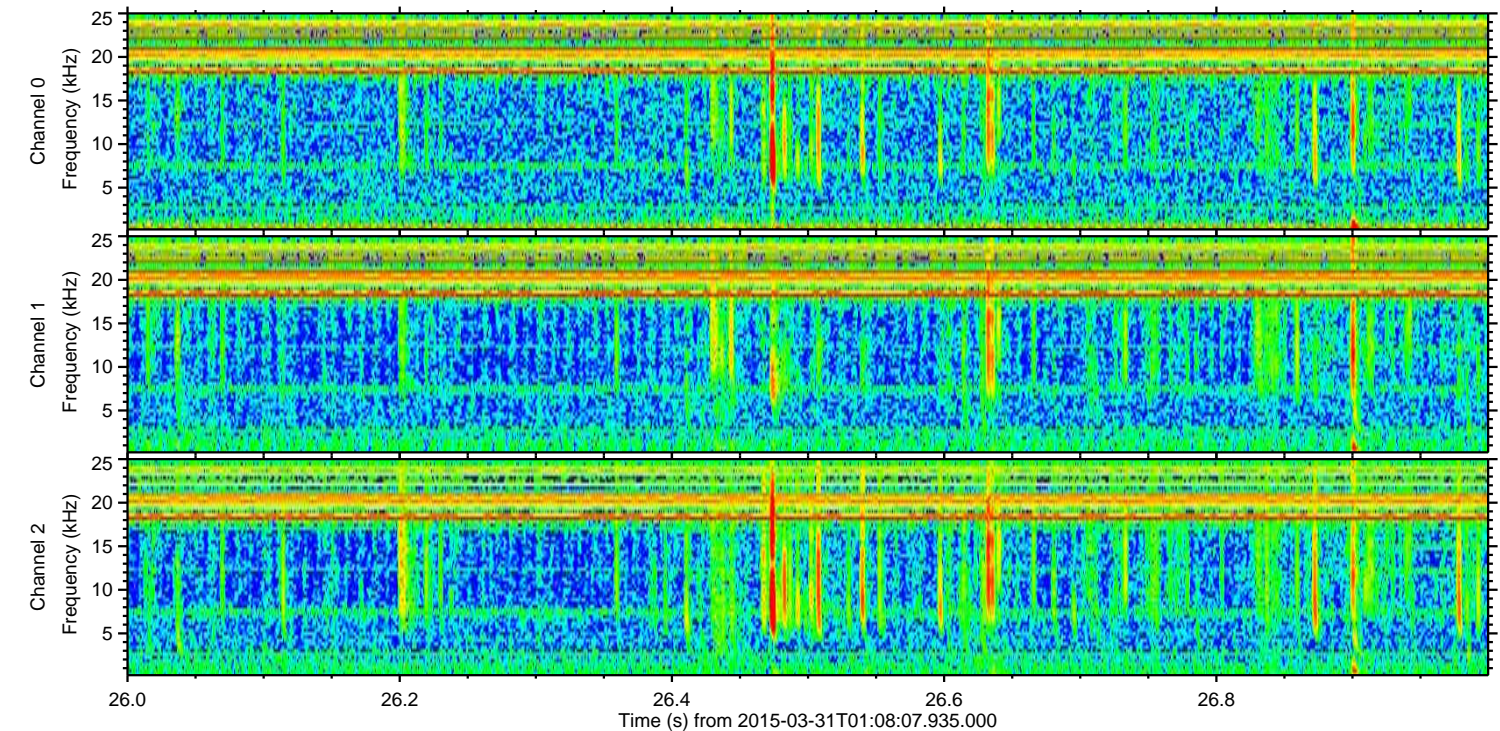
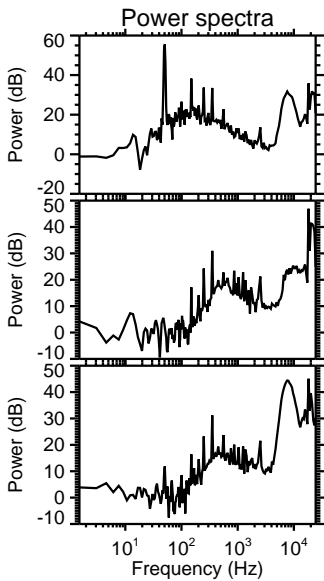
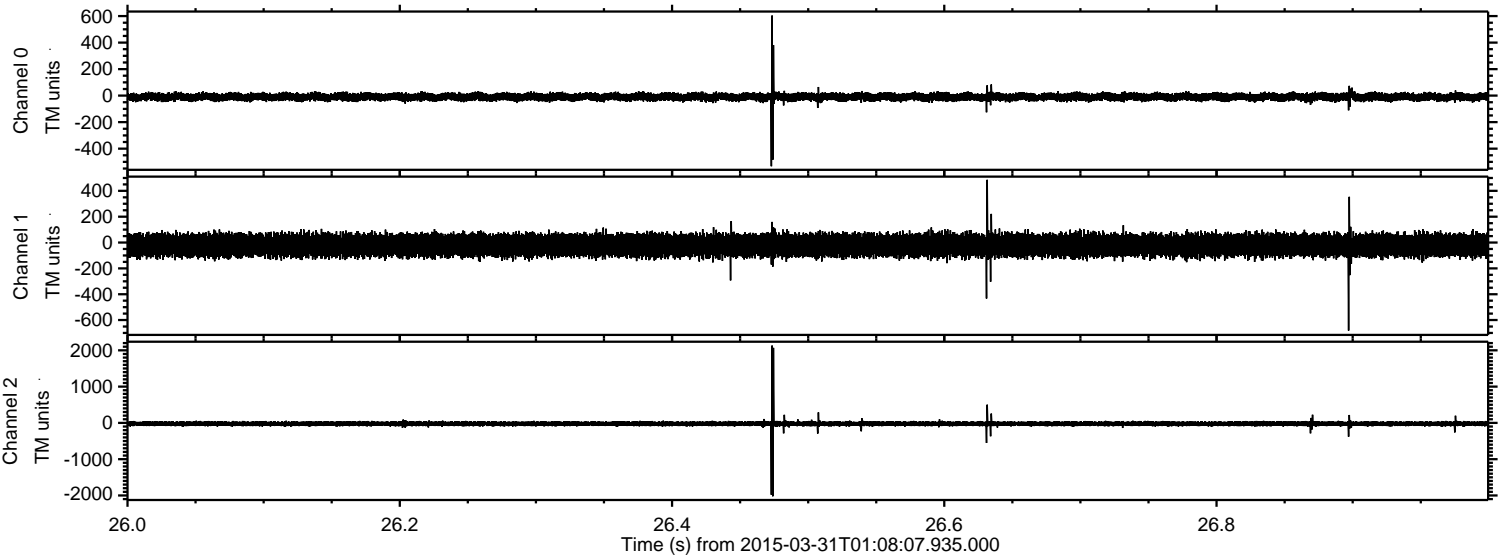

ELMAVAN 3D WAVEFORMS (Measured data sampled at 50 kHz) 49790 packets of 144 samples from 2015-03-31T01:08:07.935.000. Part 31/144

Processed Tue Mar 31 03:15:19 2015 by ELM ver.2012-10-06 from 001__elm20150331_010806__dat00.bin

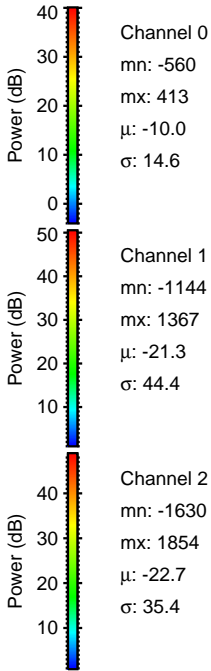
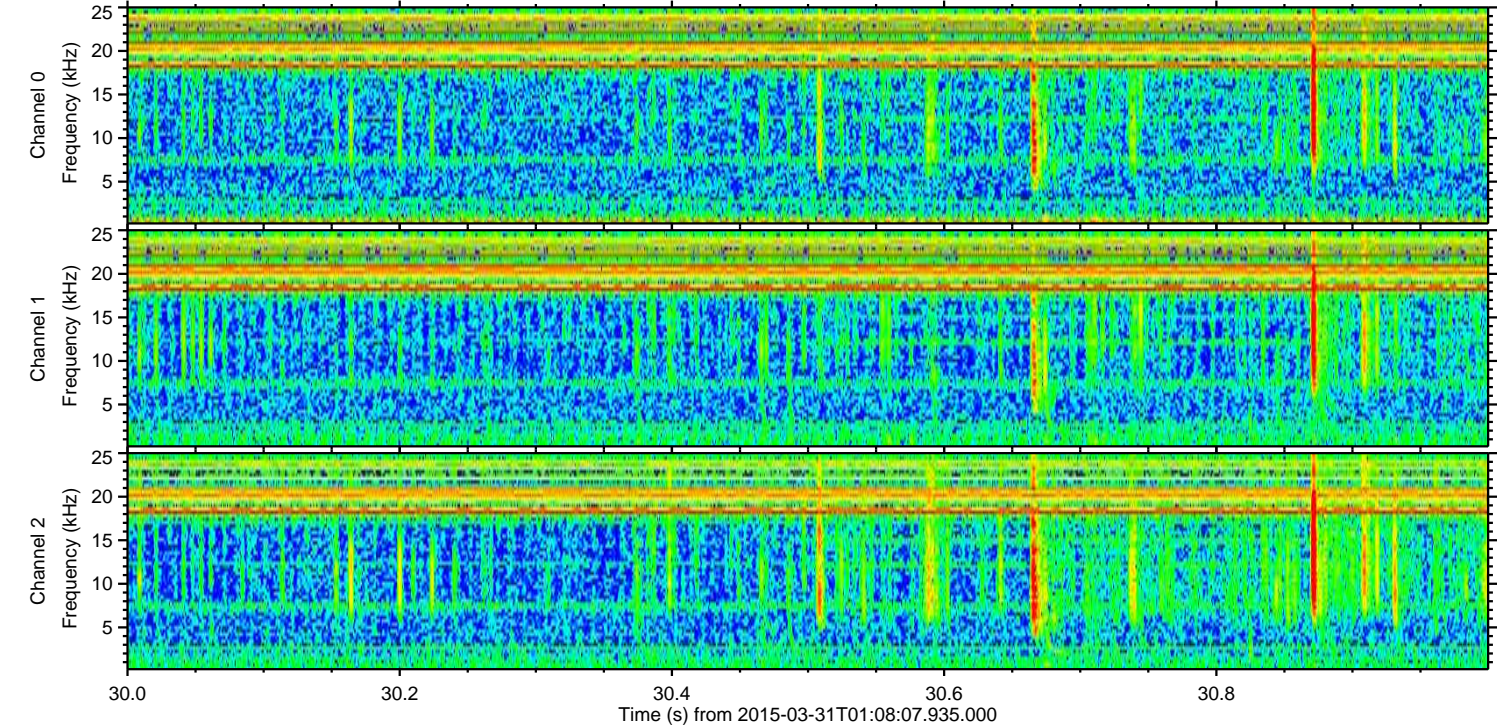
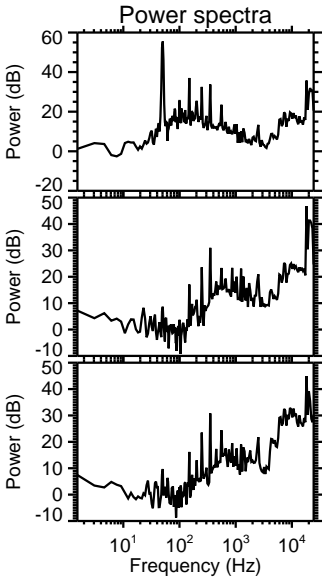
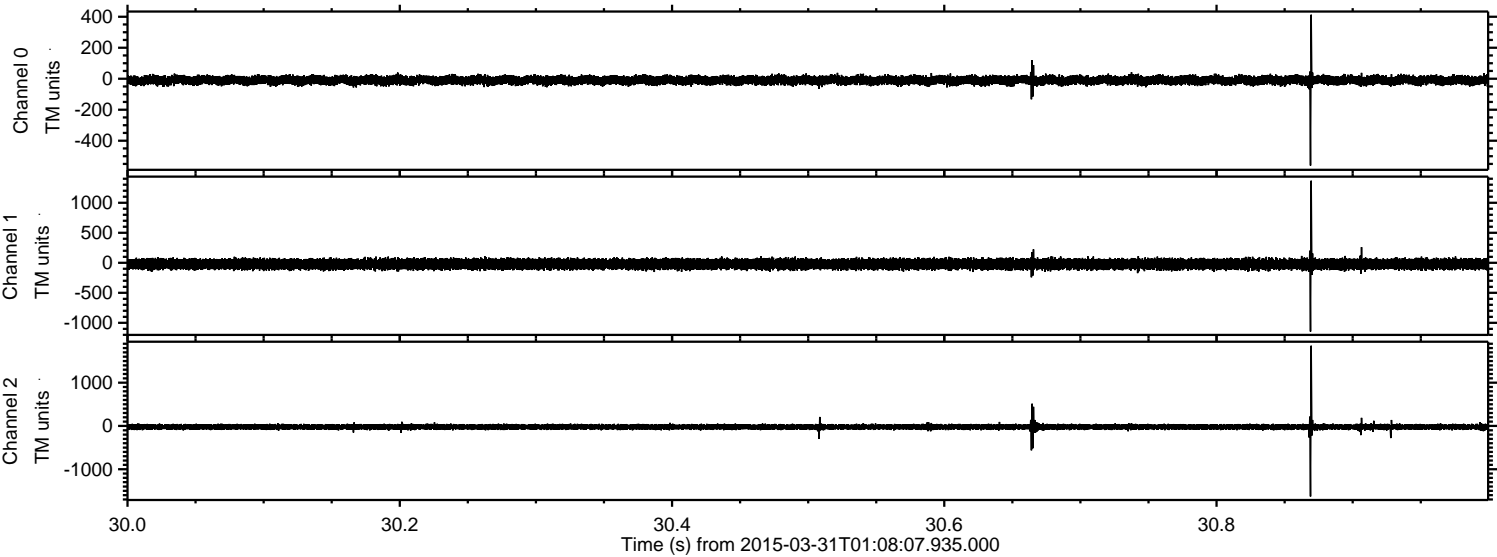

ELMAVAN 3D WAVEFORMS (Measured data sampled at 50 kHz) 49790 packets of 144 samples from 2015-03-31T01:08:07.935.000. Part 107/144

Processed Tue Mar 31 03:15:20 2015 by ELM ver.2012-10-06 from 001__elm20150331_010806__dat00.bin

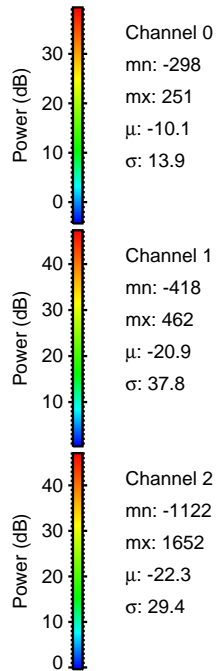
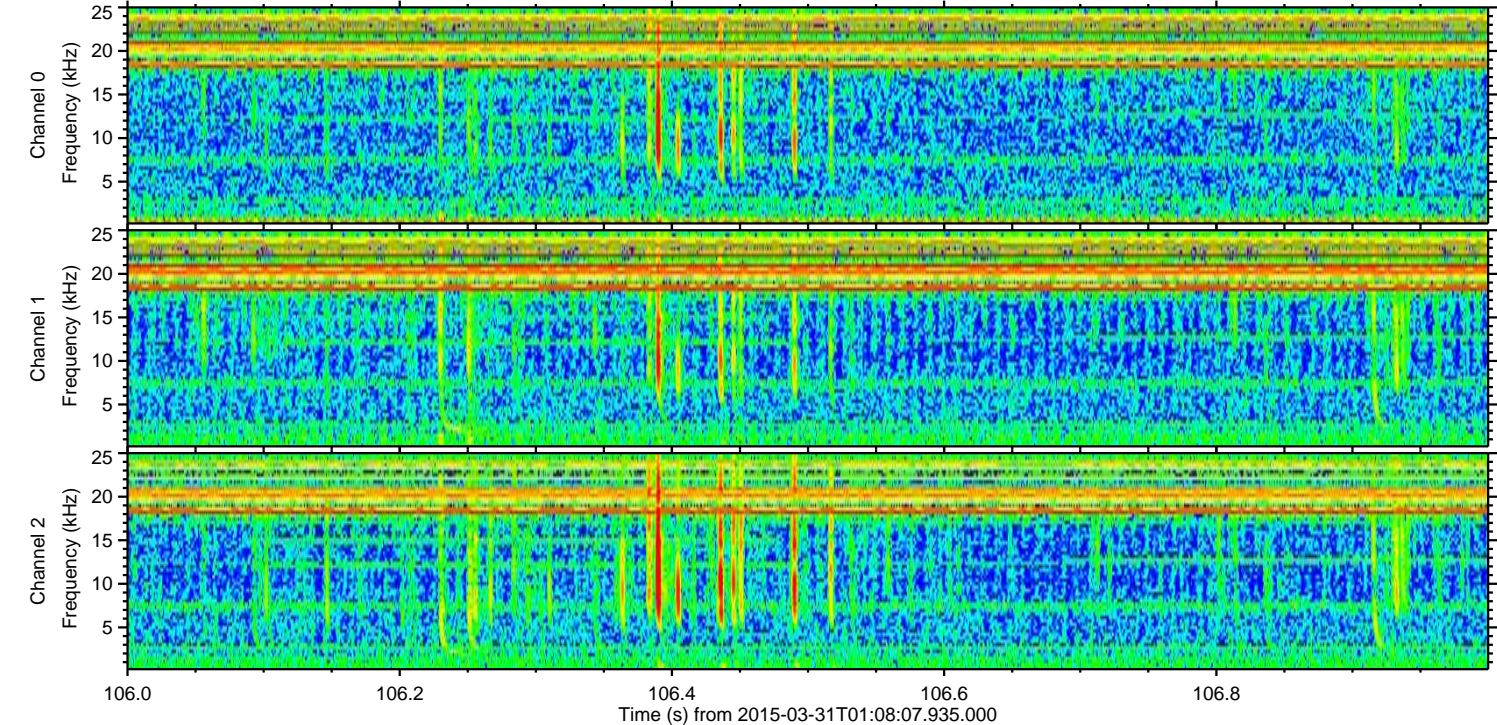
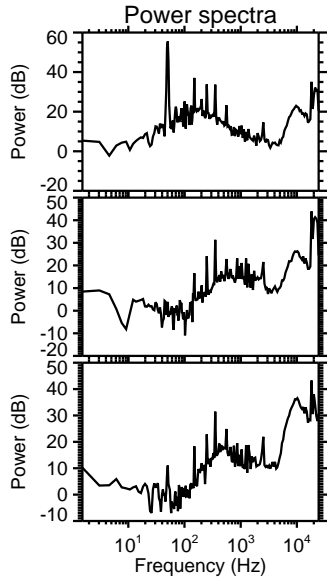
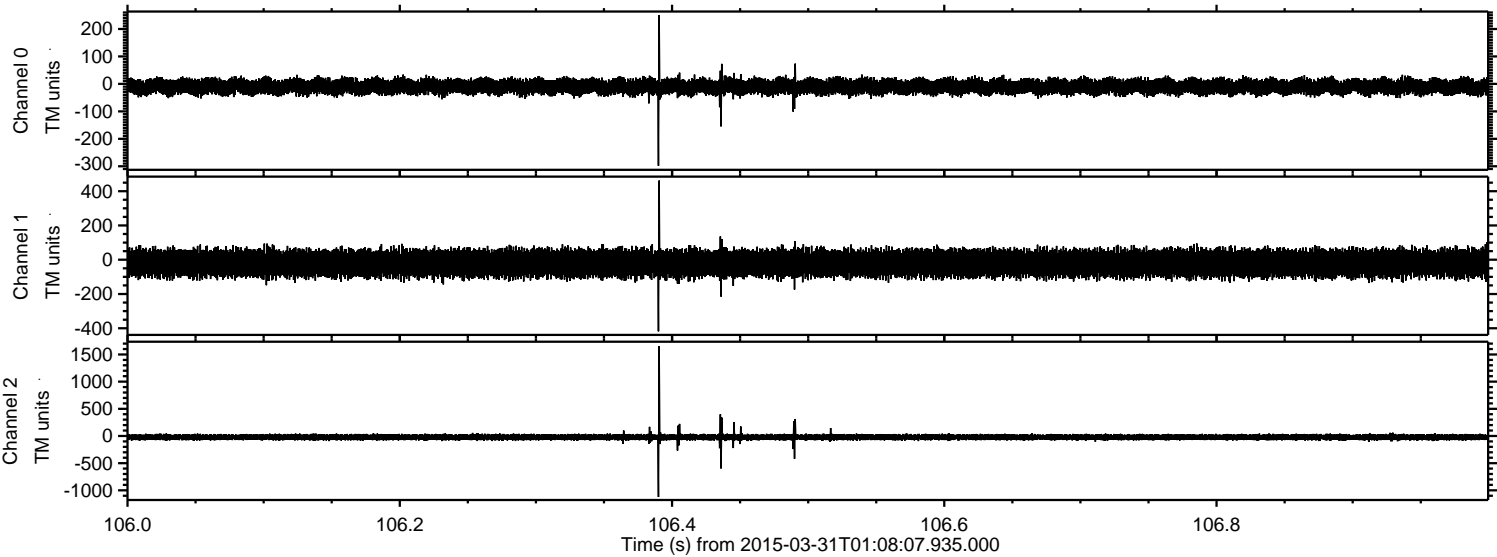

Processed Tue Mar 31 03:15:21 2015 by ELM ver.2012-10-06 from 001__elm20150331_010806__dat00.bin

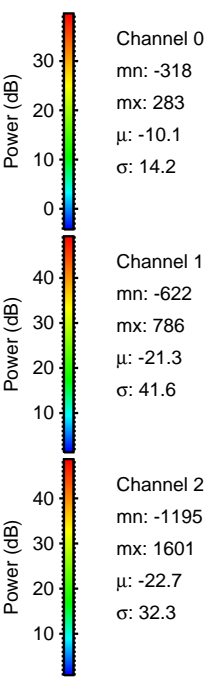
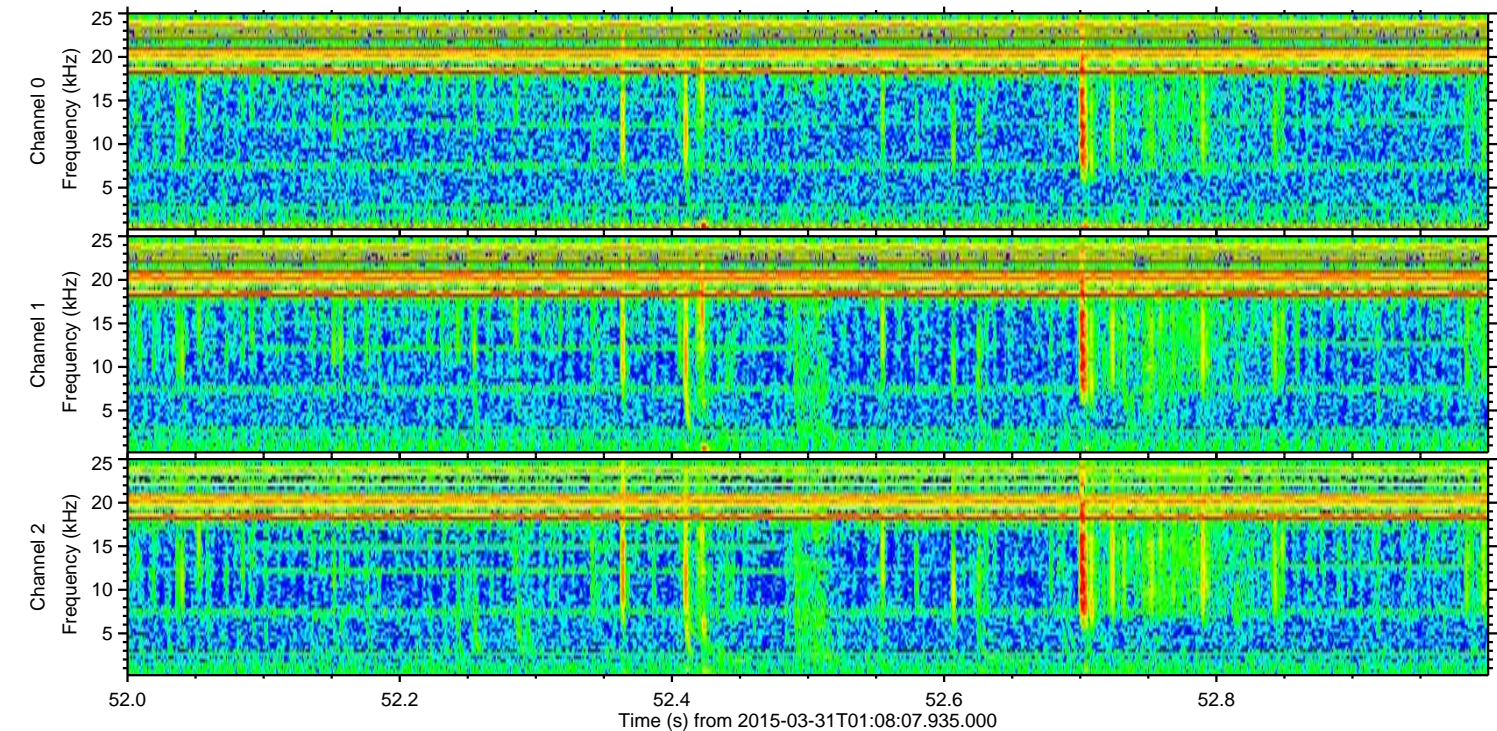
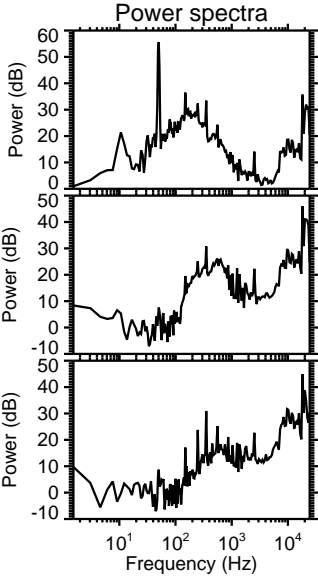
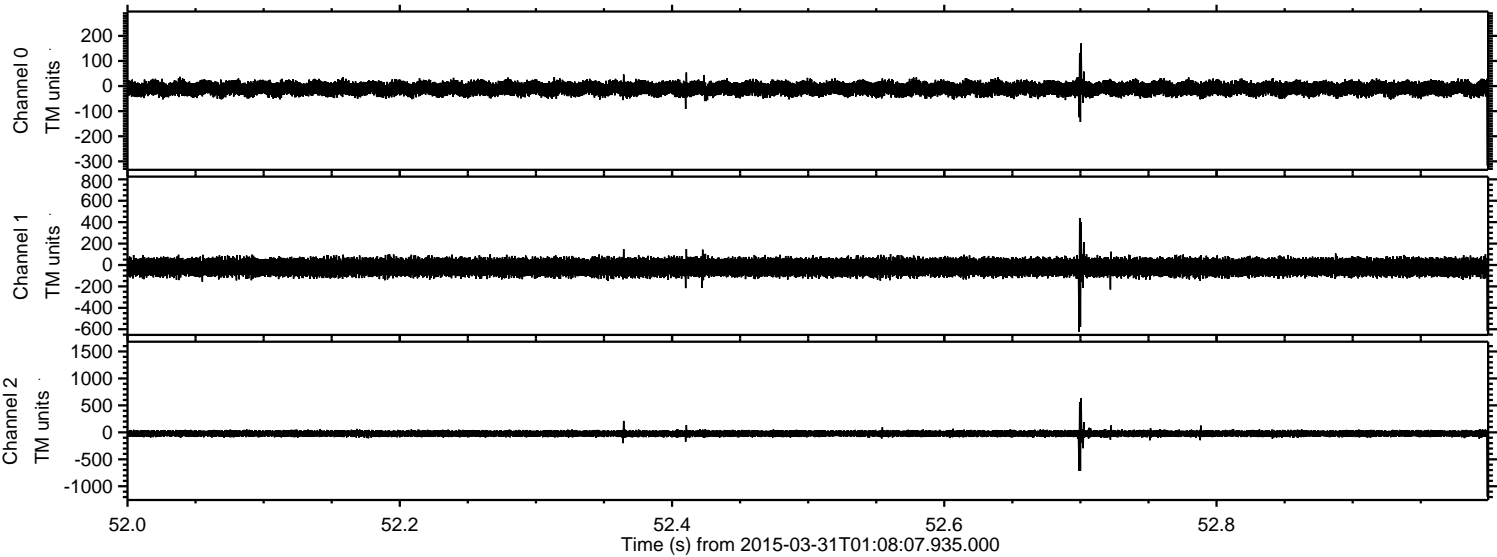

Processed Tue Mar 31 03:15:22 2015 by ELM ver.2012-10-06 from 001__elm20150331_010806__dat00.bin

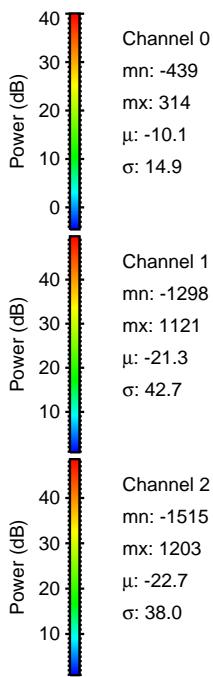
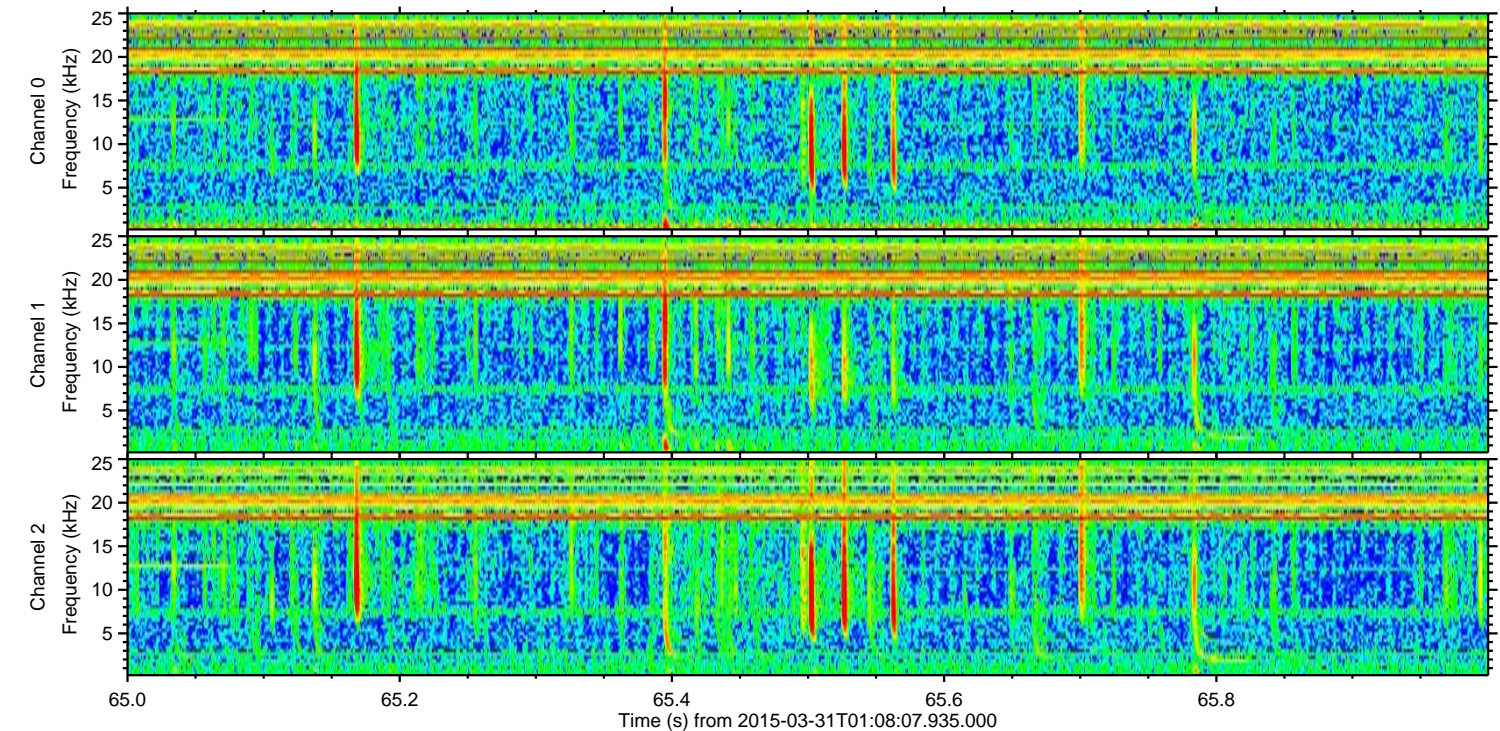
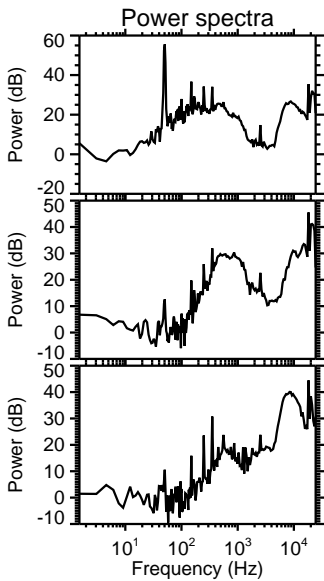
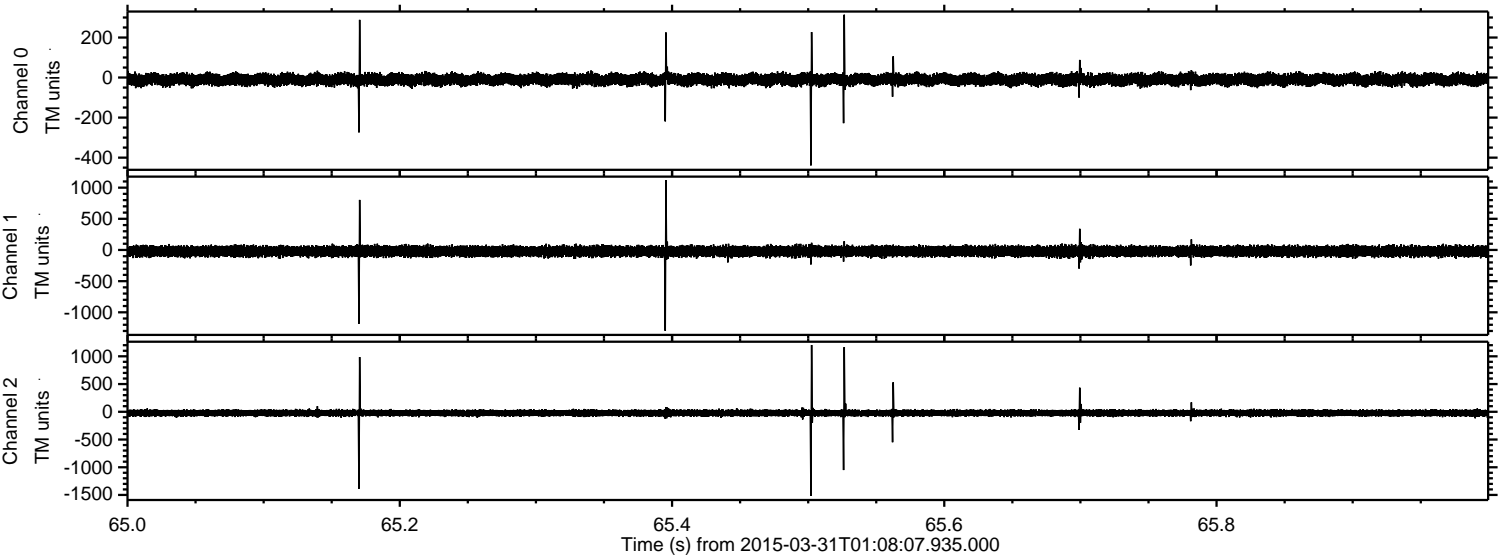

ELMAVAN 3D WAVEFORMS (Measured data sampled at 50 kHz) 49790 packets of 144 samples from 2015-03-31T01:08:07.935.000. Part 84/144

Processed Tue Mar 31 03:15:23 2015 by ELM ver.2012-10-06 from 001__elm20150331_010806__dat00.bin

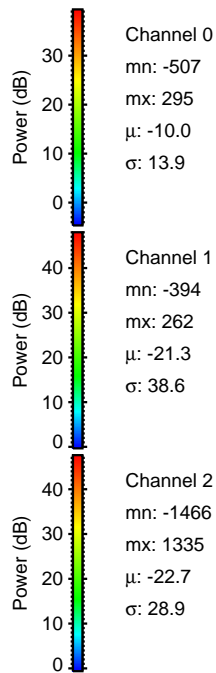
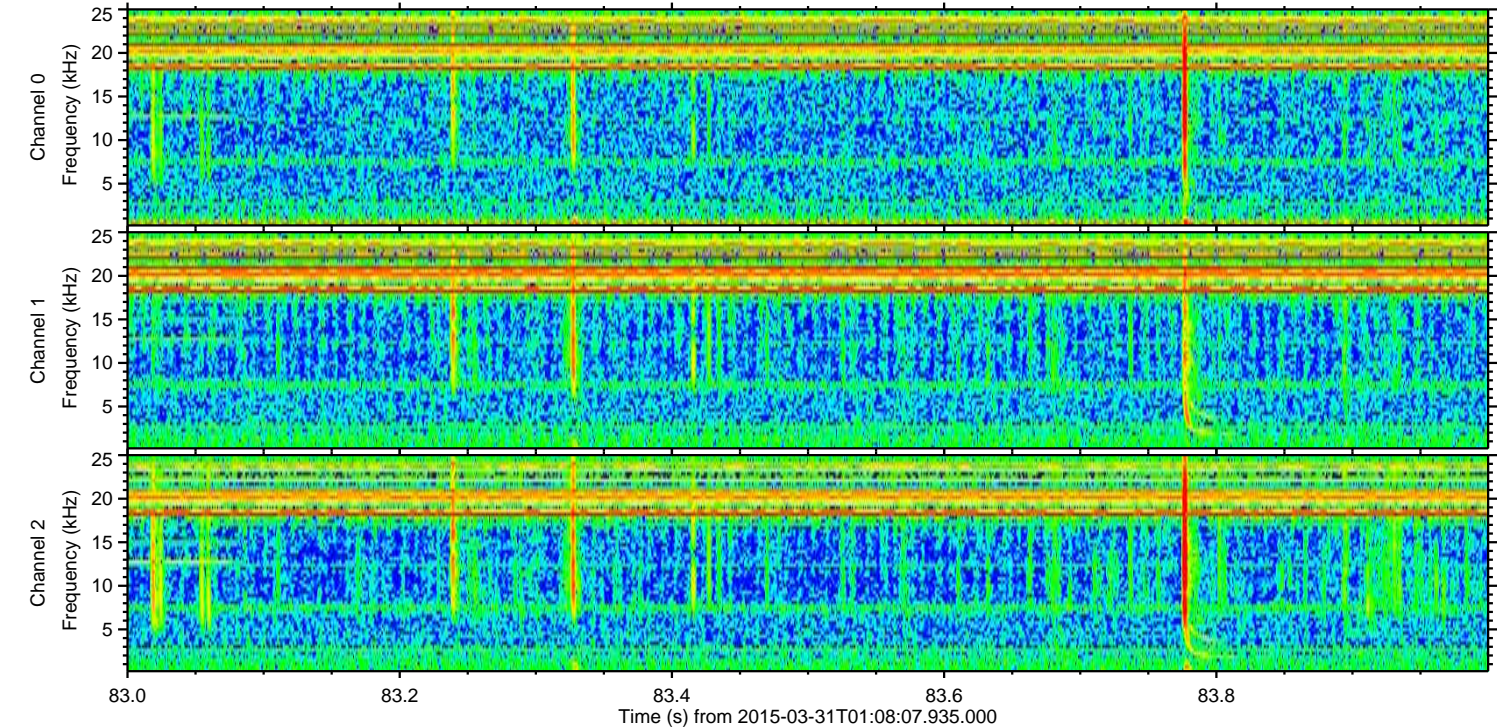
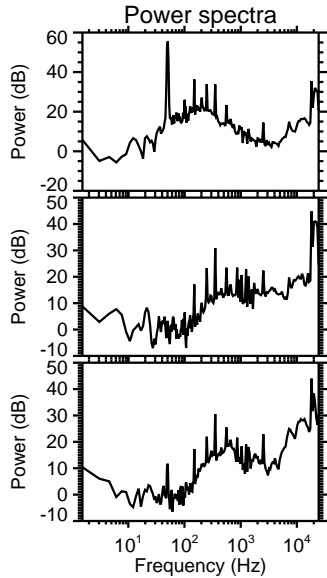
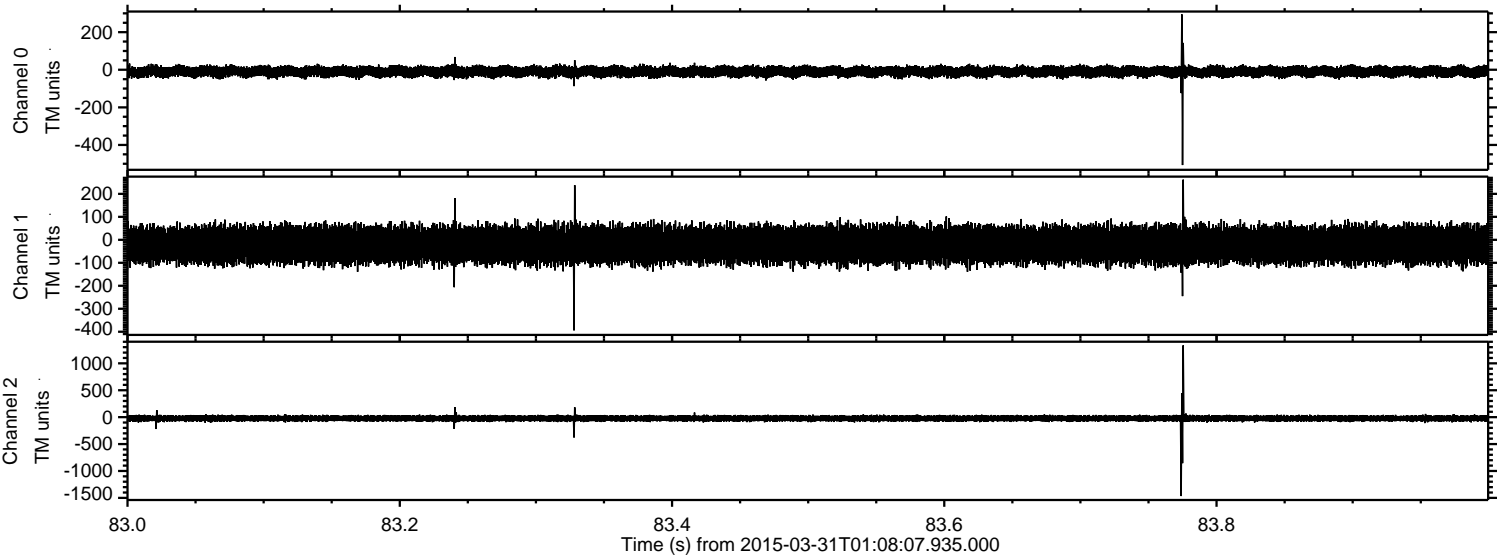

Processed Tue Mar 31 03:15:24 2015 by ELM ver.2012-10-06 from 001__elm20150331_010806__dat00.bin

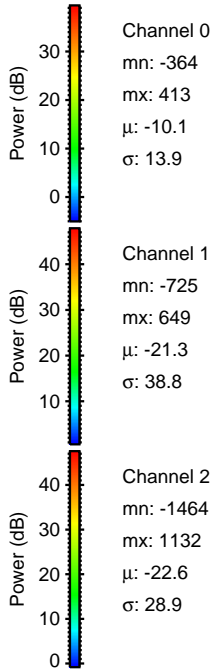
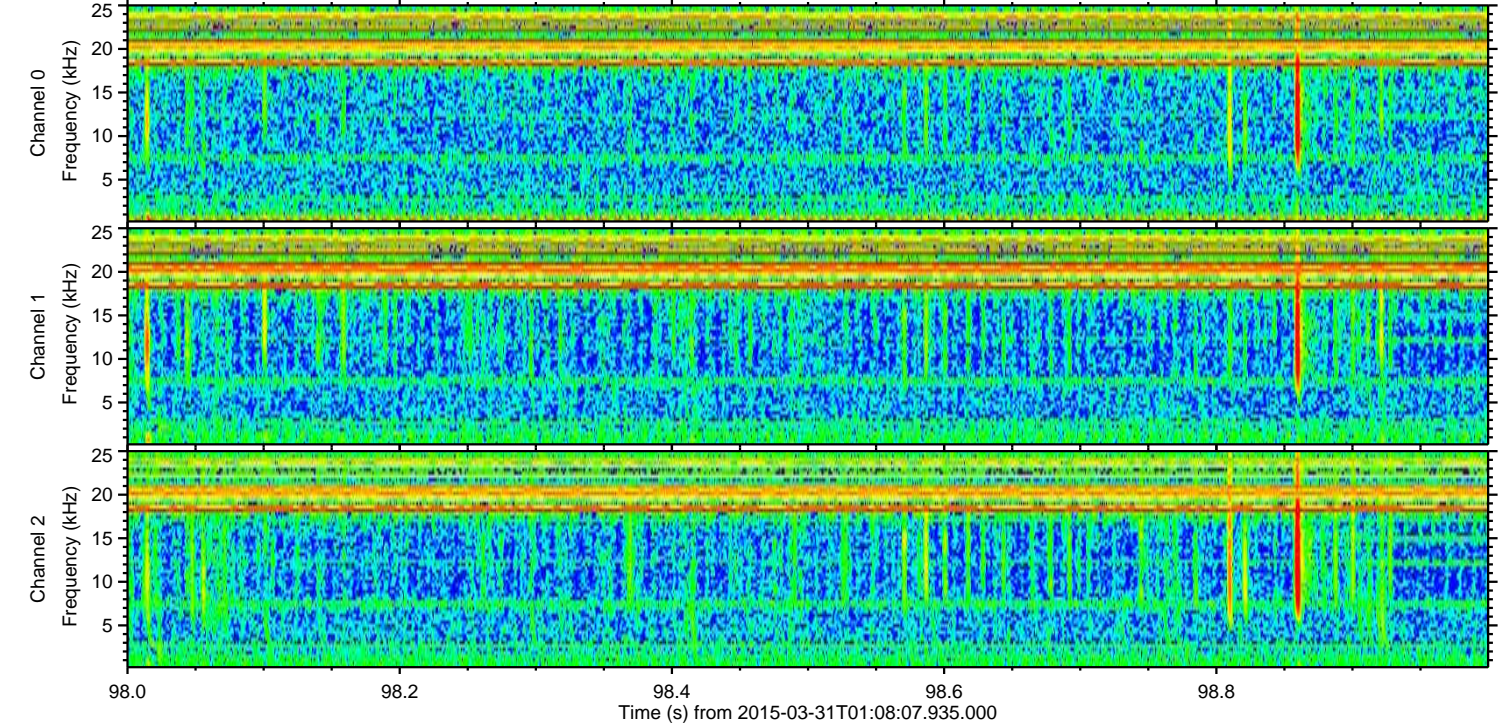
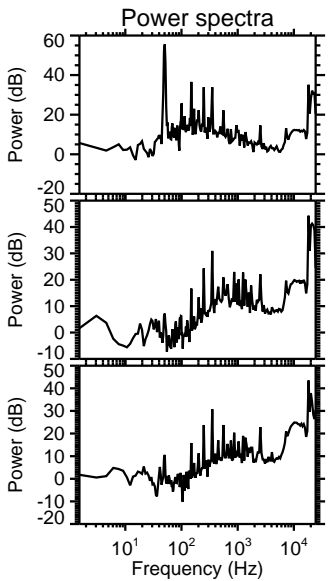
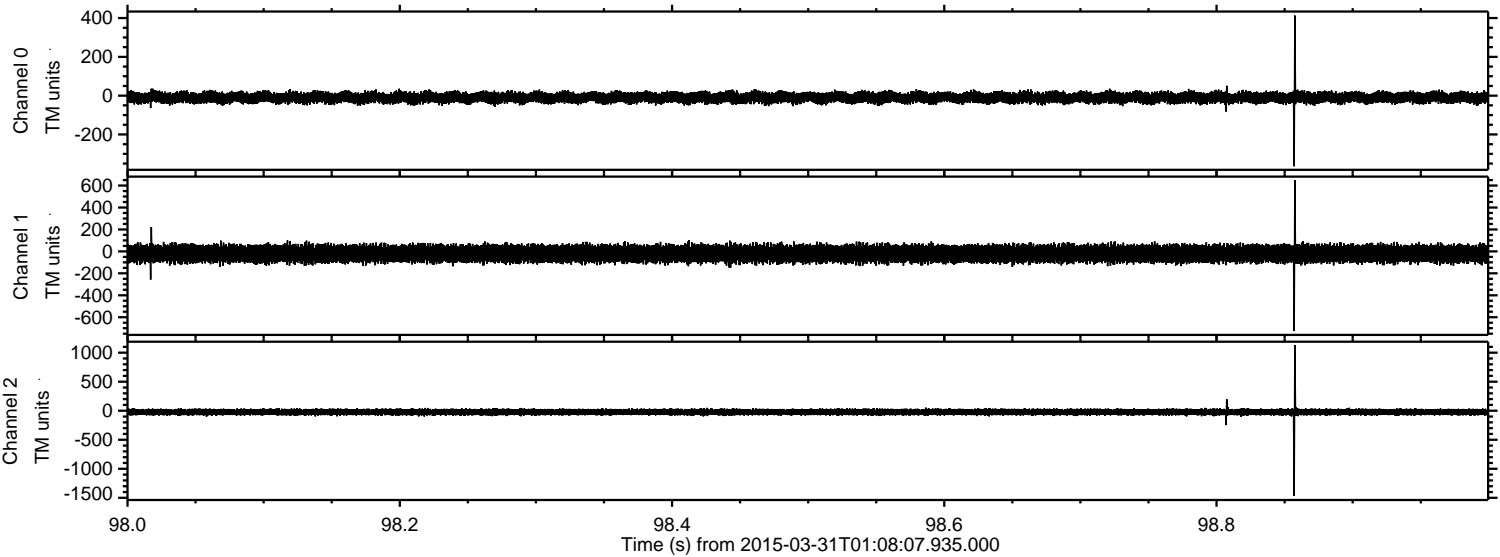

Channel 0
mn: -364
mx: 413
 μ : -10.1
 σ : 13.9

Channel 1
mn: -725
mx: 649
 μ : -21.3
 σ : 38.8

Channel 2
mn: -1464
mx: 1132
 μ : -22.6
 σ : 28.9

Processed Tue Mar 31 03:15:24 2015 by ELM ver.2012-10-06 from 001__elm20150331_010806__dat00.bin

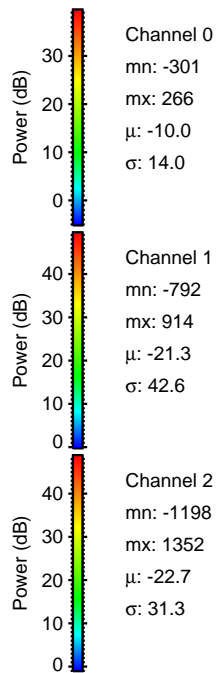
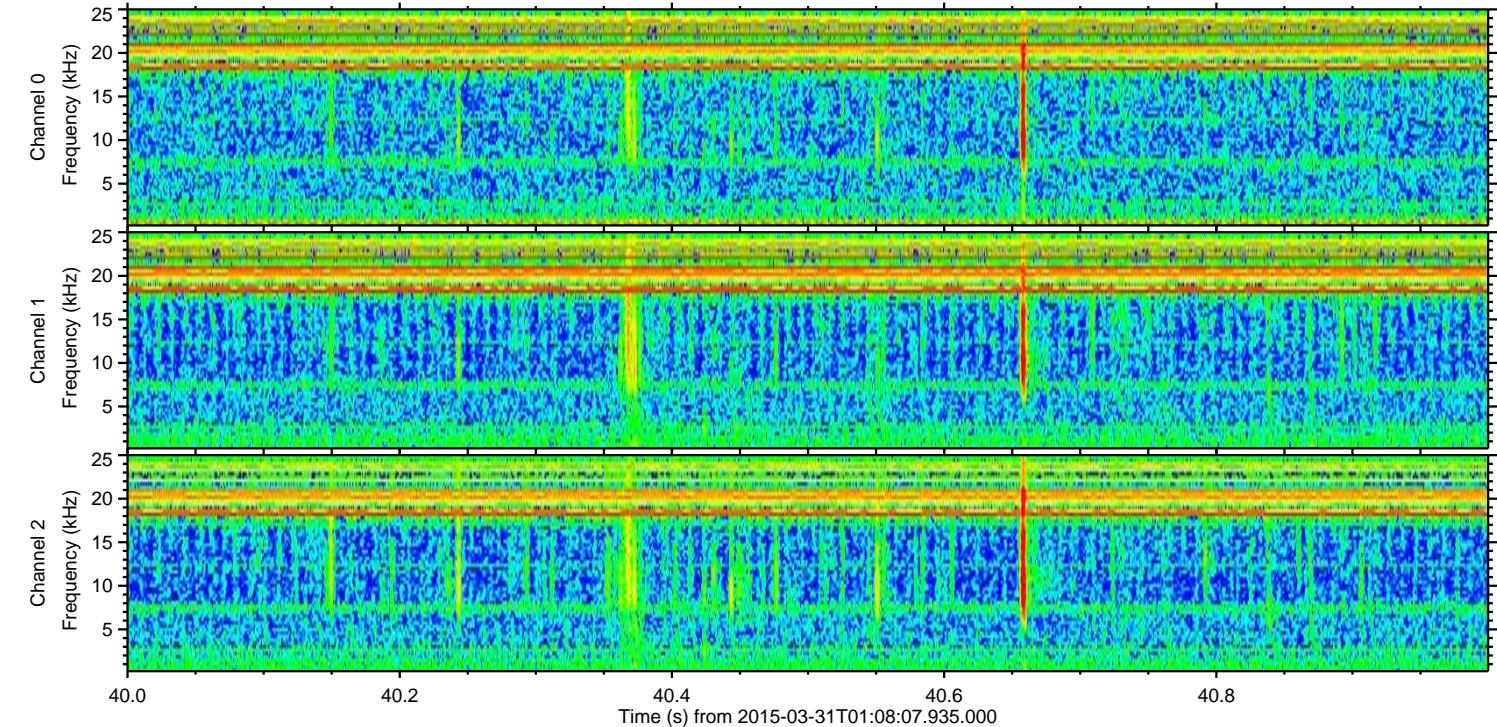
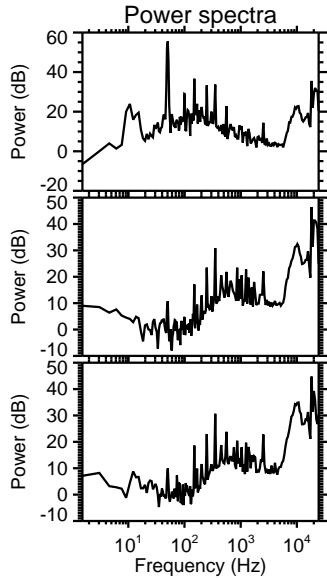
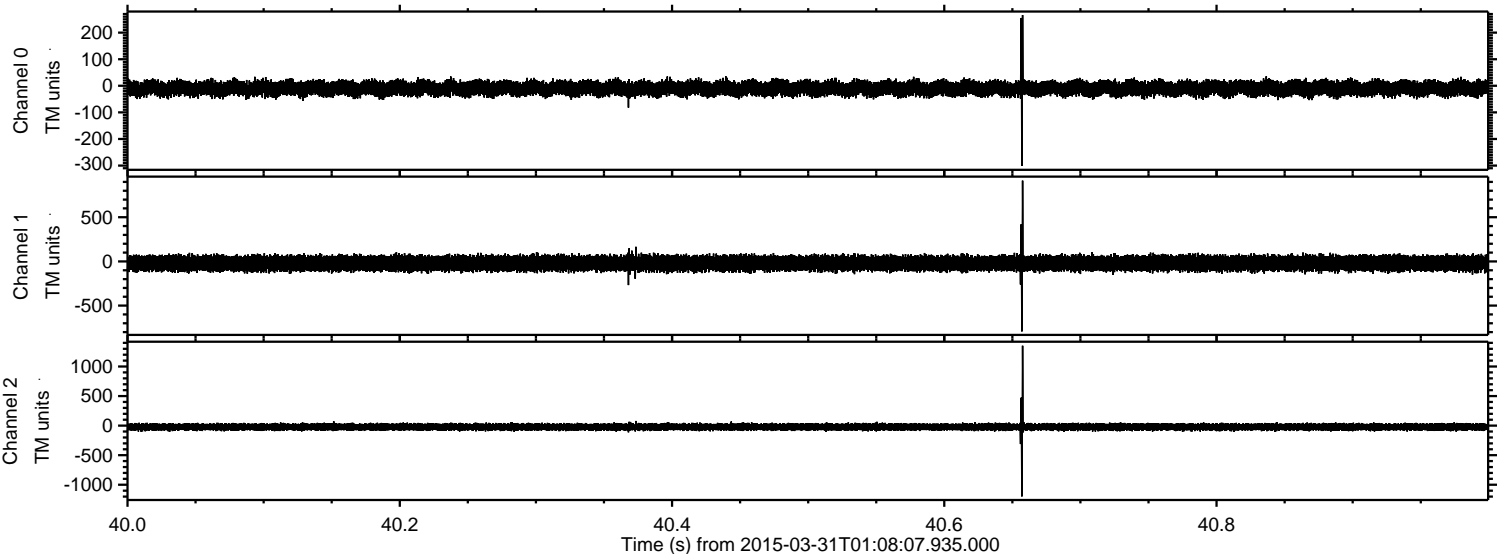

Processed Tue Mar 31 03:15:25 2015 by ELM ver.2012-10-06 from 001__elm20150331_010806__dat00.bin

