

# ELMAVAN 3D WAVEFORMS (Measured data sampled at 50 kHz) 49786 packets of 144 samples from 2015-03-30T22:43:02.737.000.

Processed Tue Mar 31 00:49:54 2015 by ELM ver.2012-10-06 from 001\_\_elm20150330\_224301\_\_dat00.bin

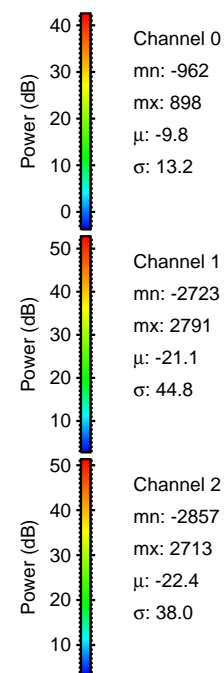

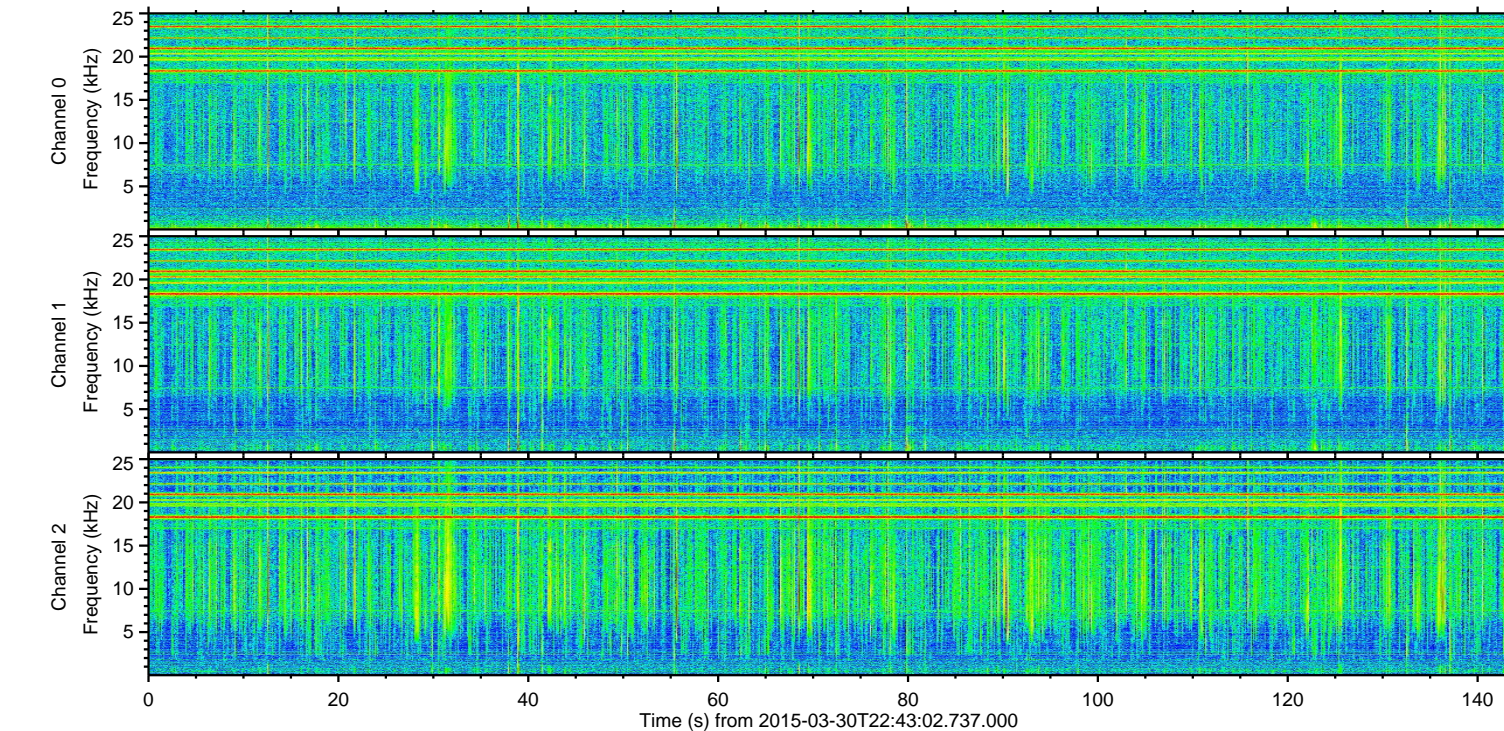
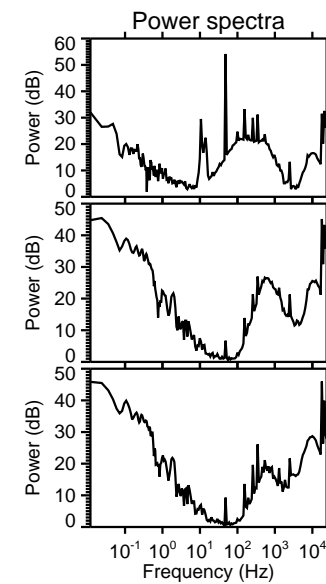
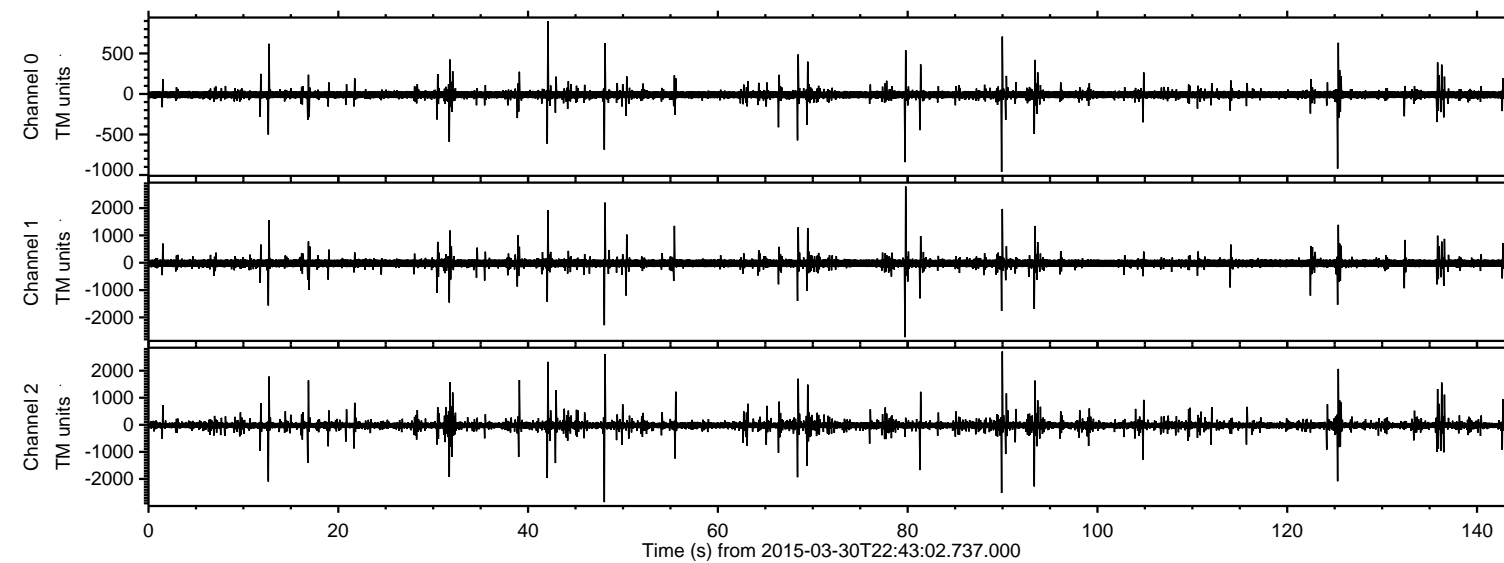

Processed Tue Mar 31 00:50:05 2015 by ELM ver.2012-10-06 from 001\_\_elm20150330\_224301\_\_dat00.bin

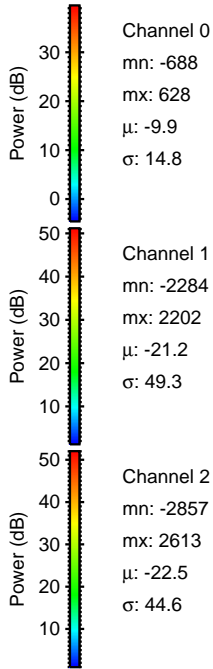
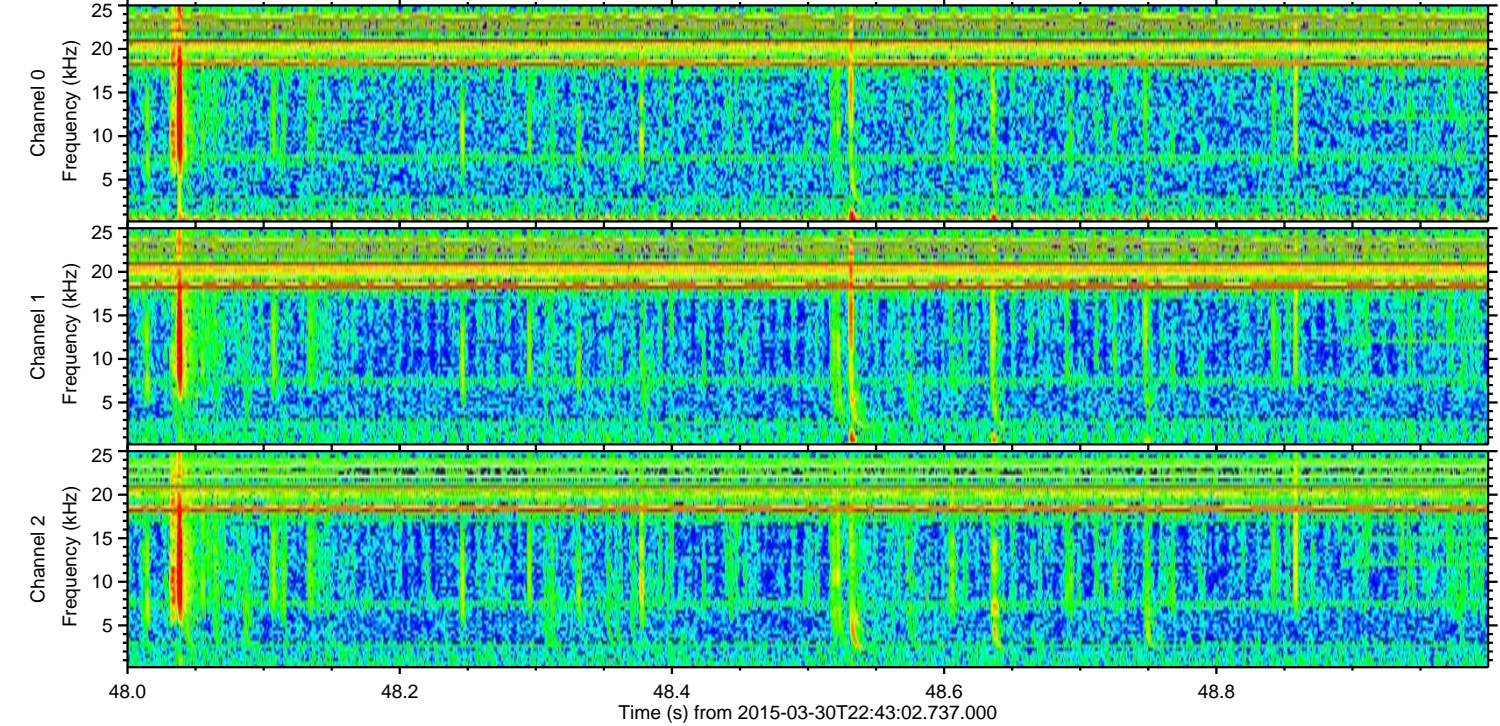
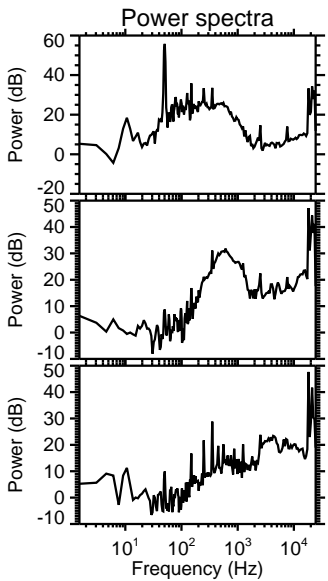
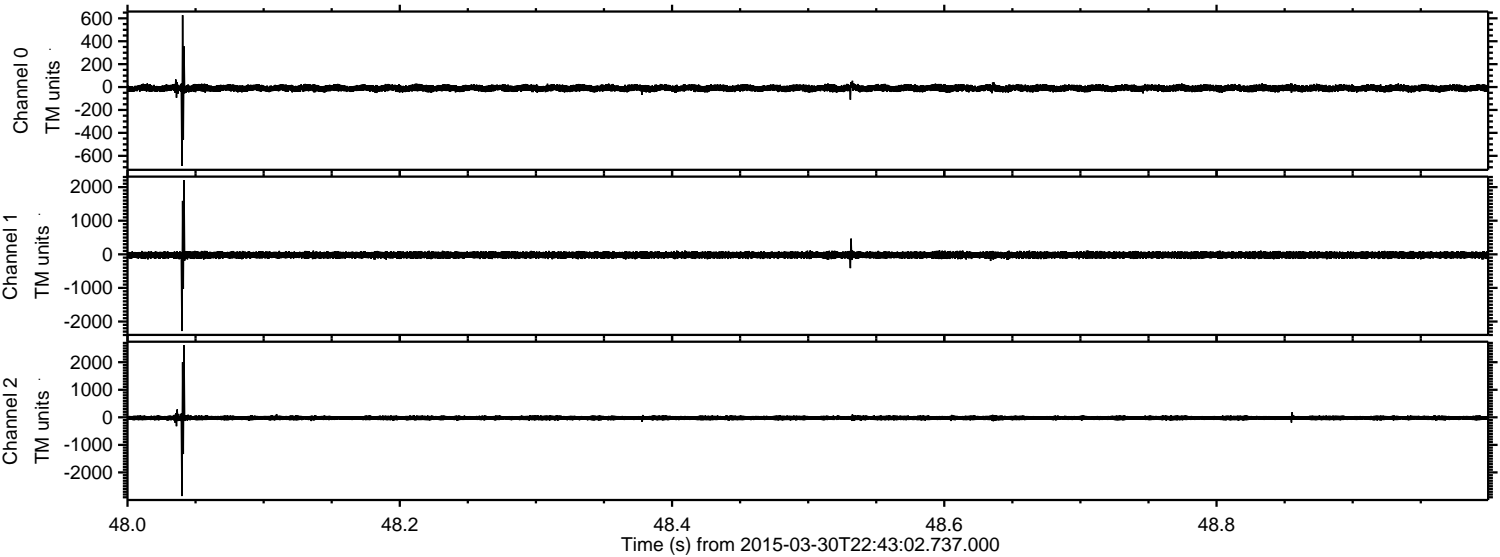



Processed Tue Mar 31 00:50:06 2015 by ELM ver.2012-10-06 from 001\_\_elm20150330\_224301\_\_dat00.bin

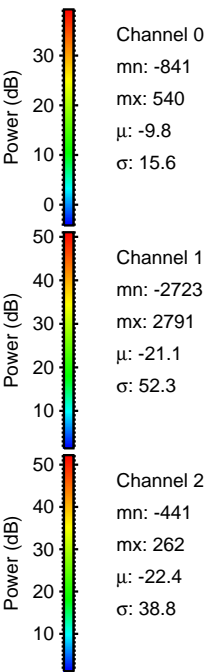
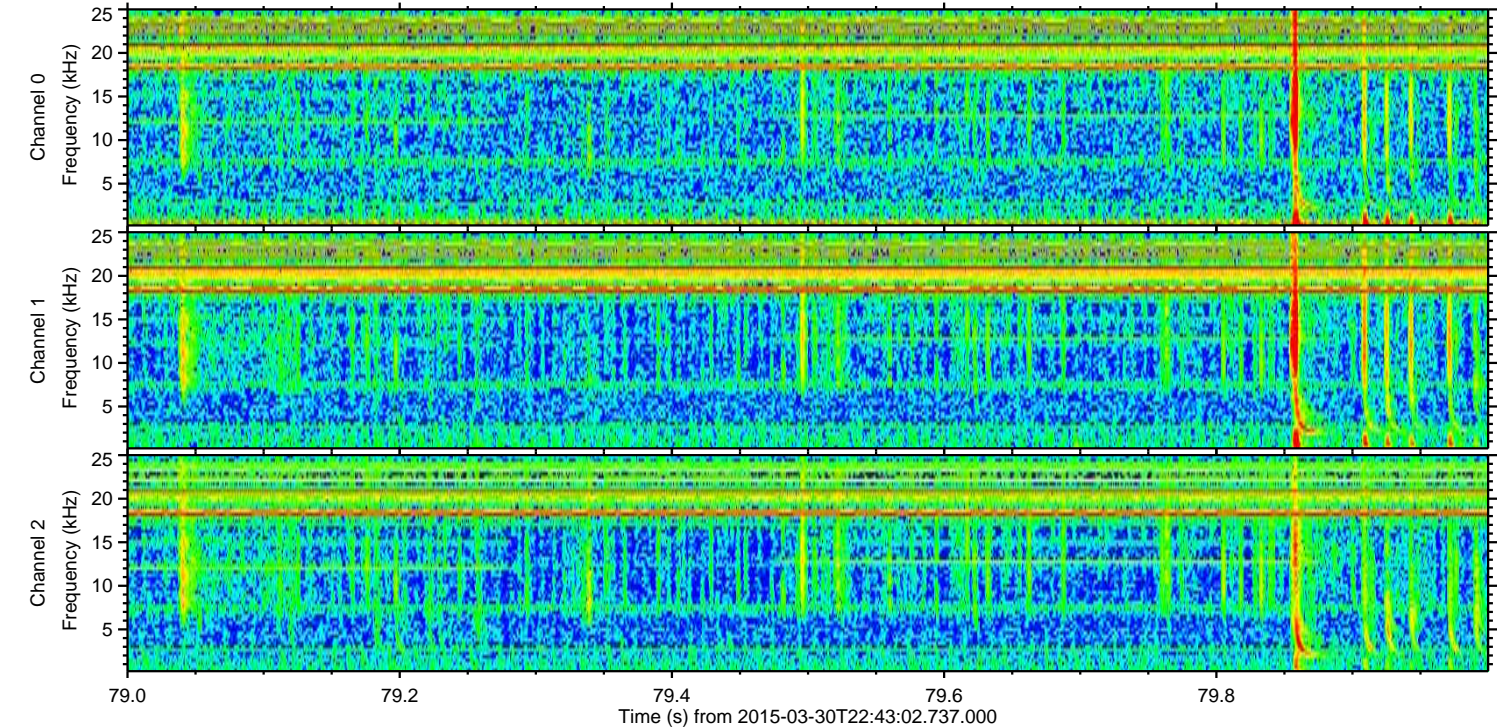
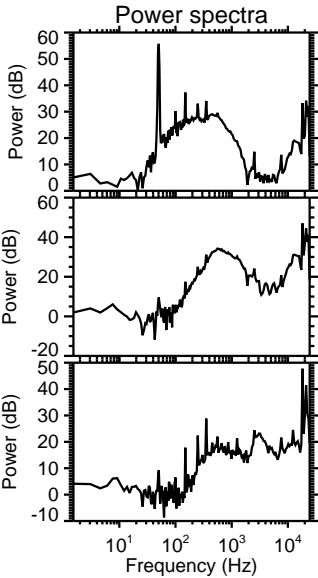
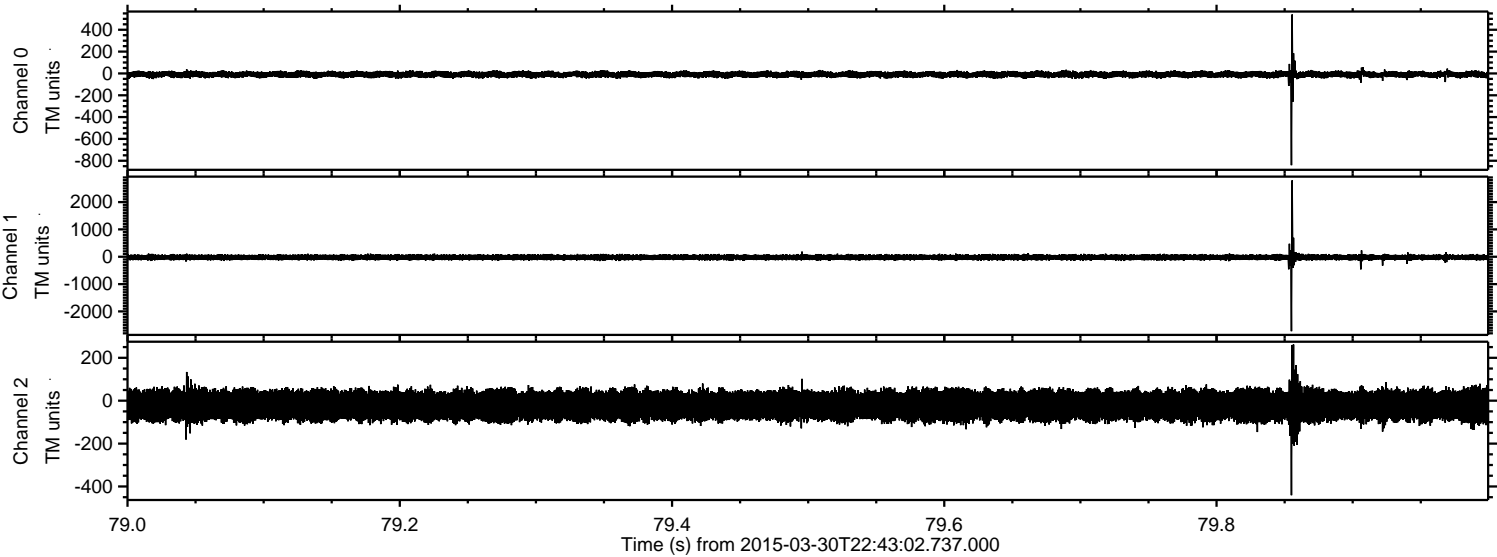



Processed Tue Mar 31 00:50:07 2015 by ELM ver.2012-10-06 from 001\_\_elm20150330\_224301\_\_dat00.bin

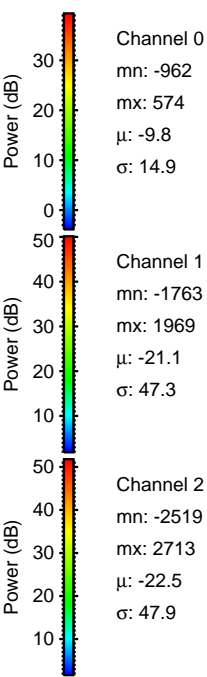
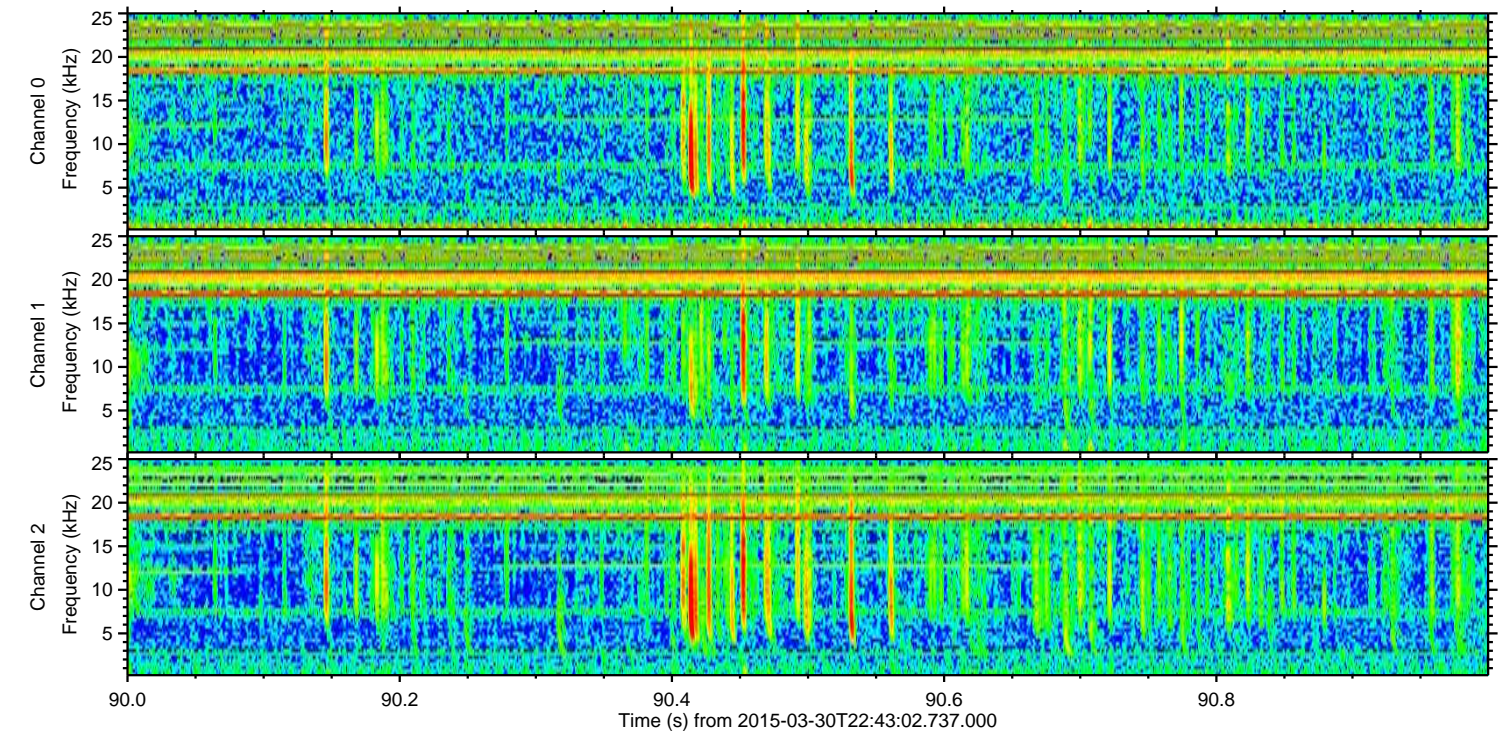
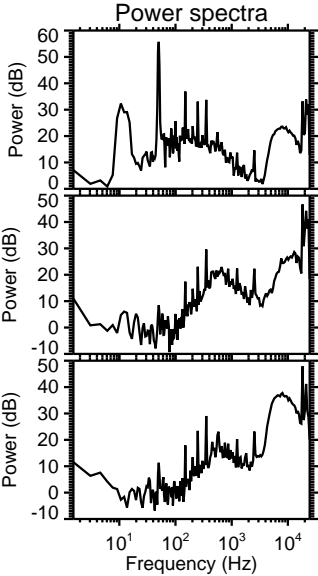
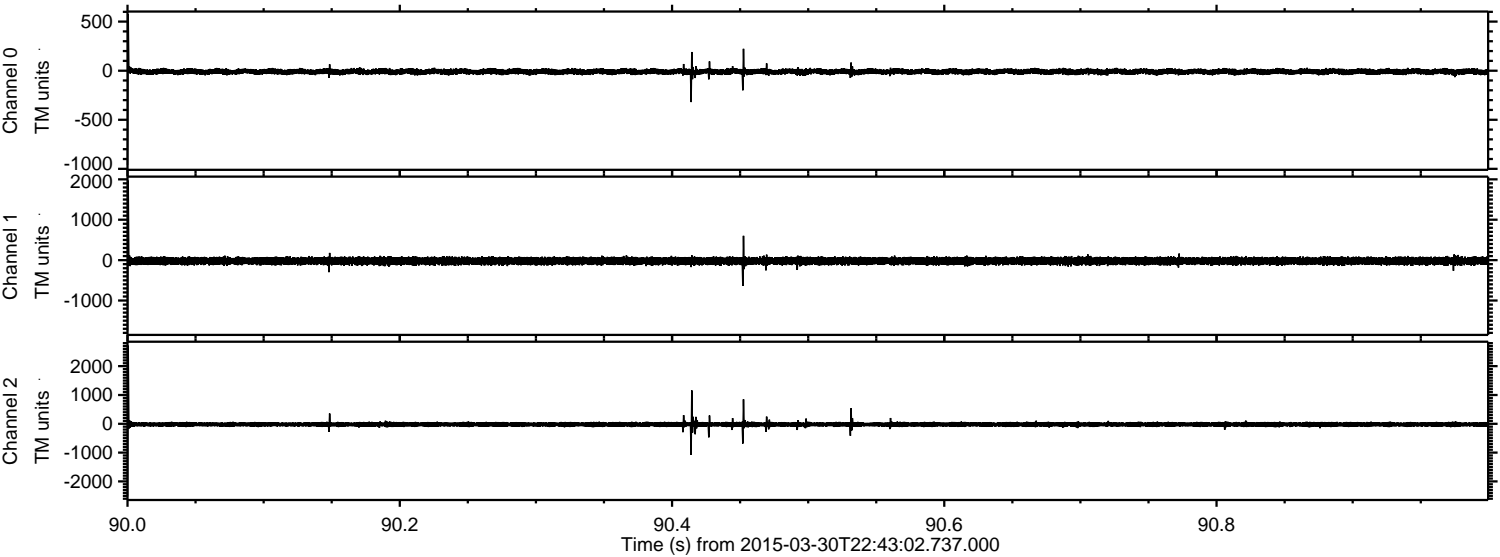



Processed Tue Mar 31 00:50:08 2015 by ELM ver.2012-10-06 from 001\_\_elm20150330\_224301\_\_dat00.bin

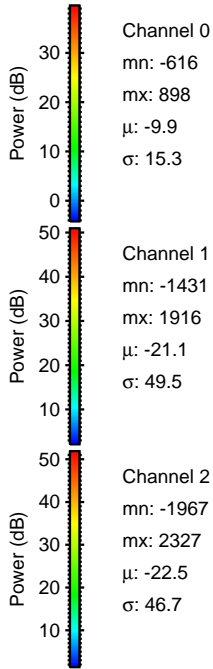
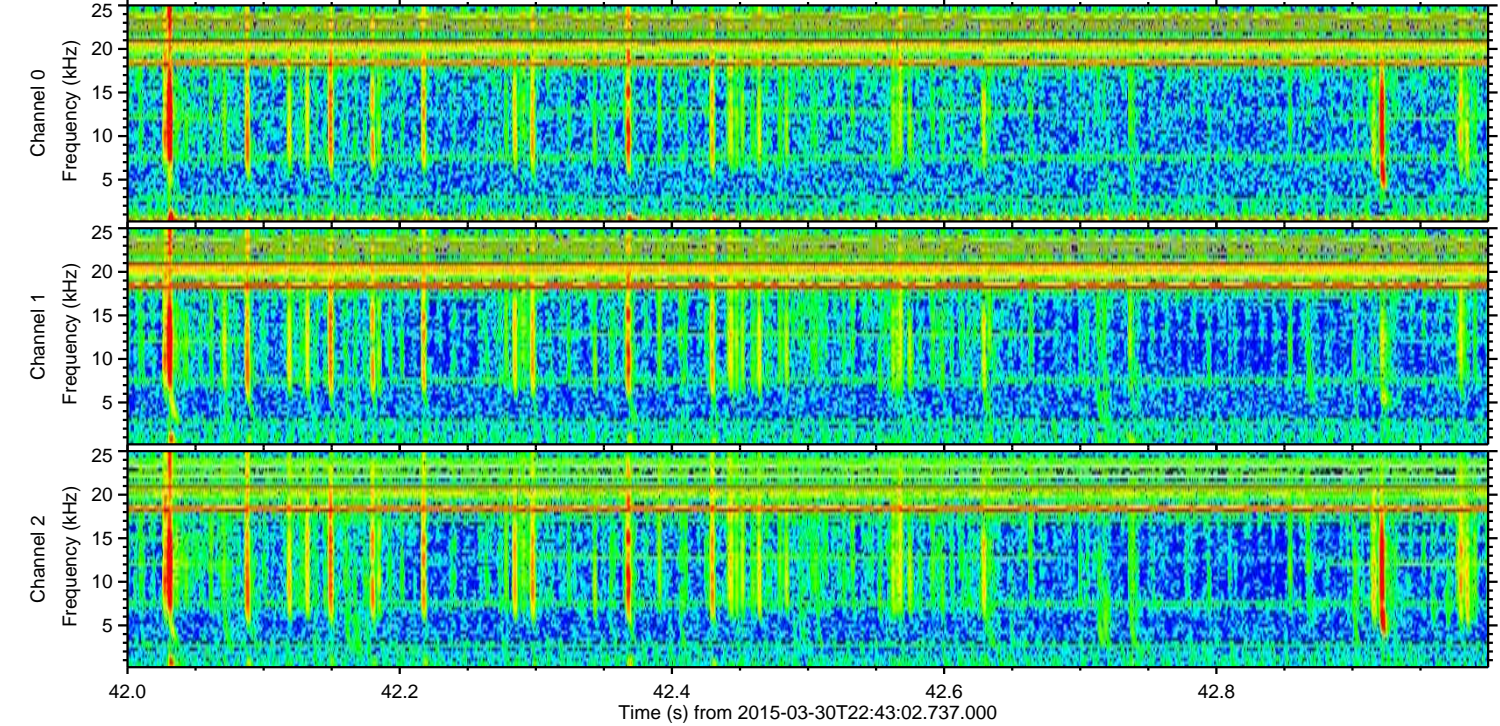
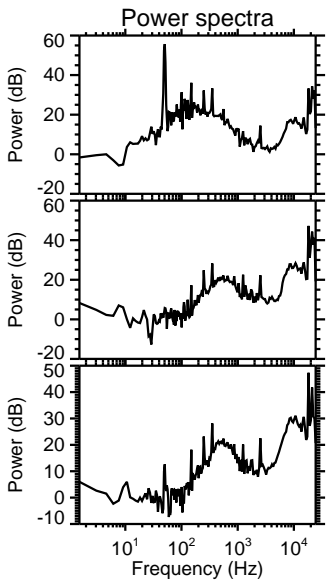
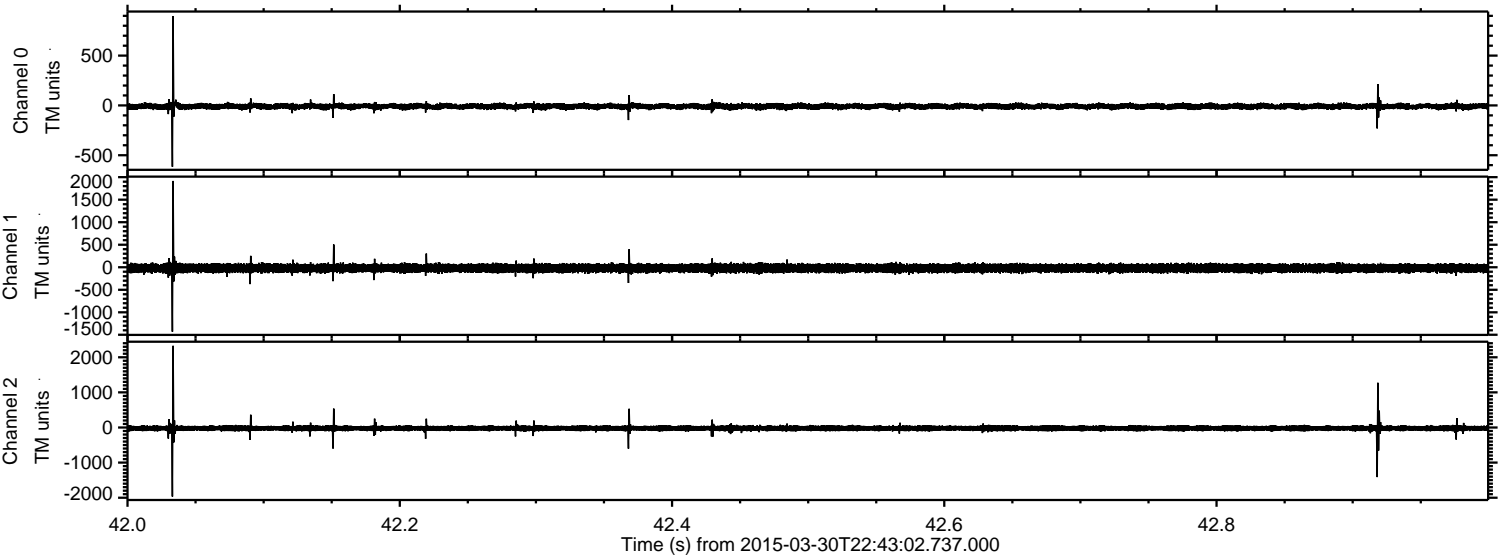



Processed Tue Mar 31 00:50:09 2015 by ELM ver.2012-10-06 from 001\_\_elm20150330\_224301\_\_dat00.bin

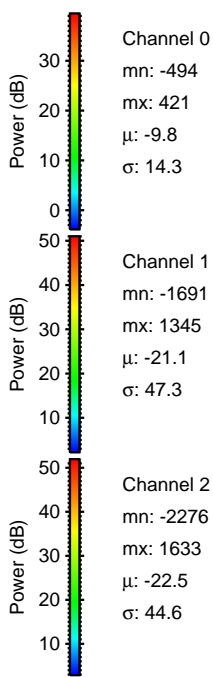
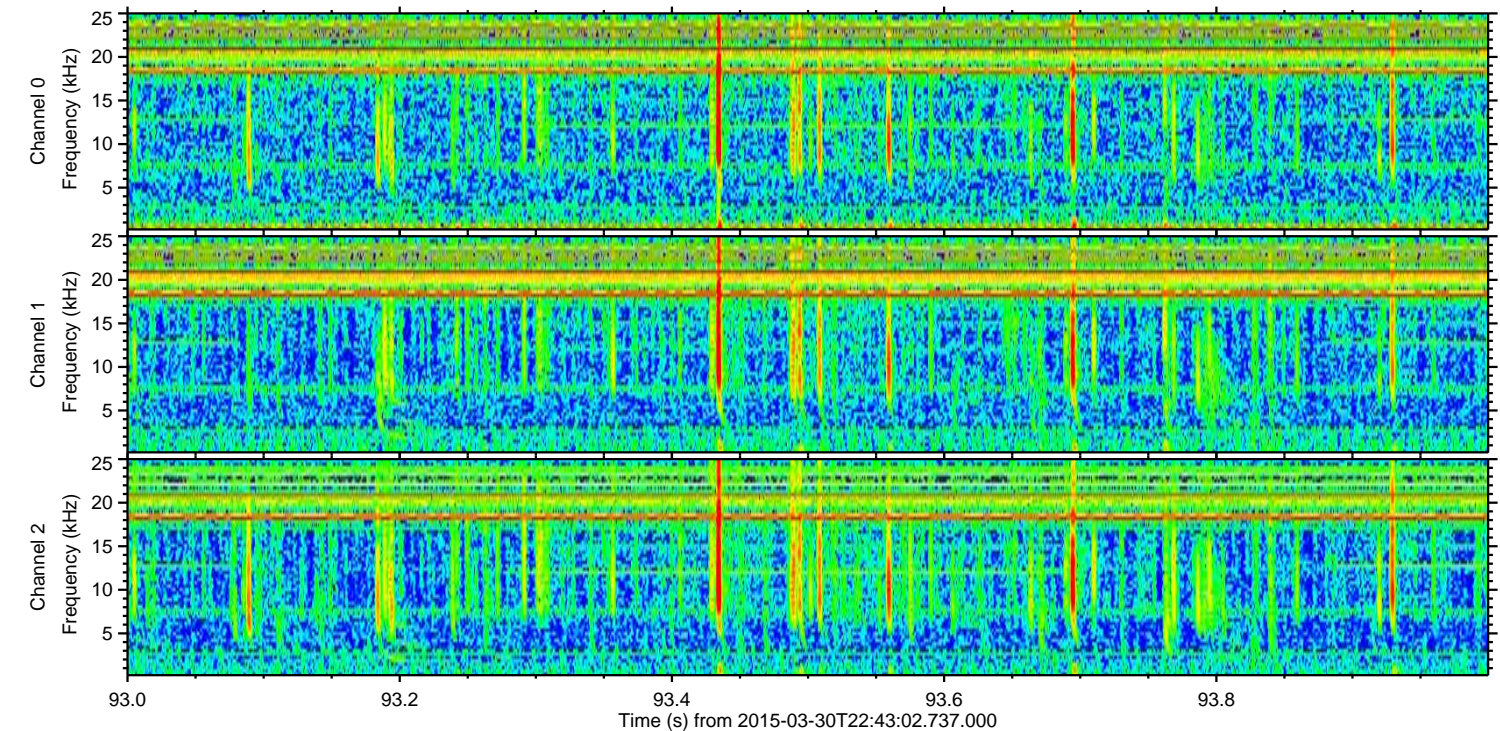
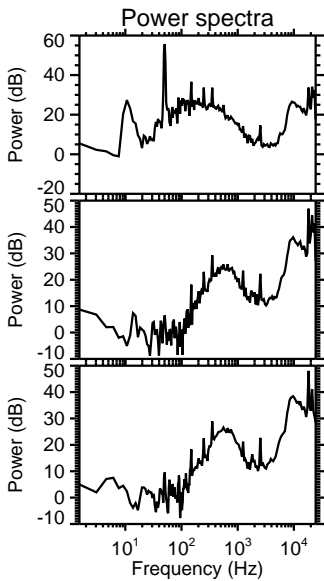
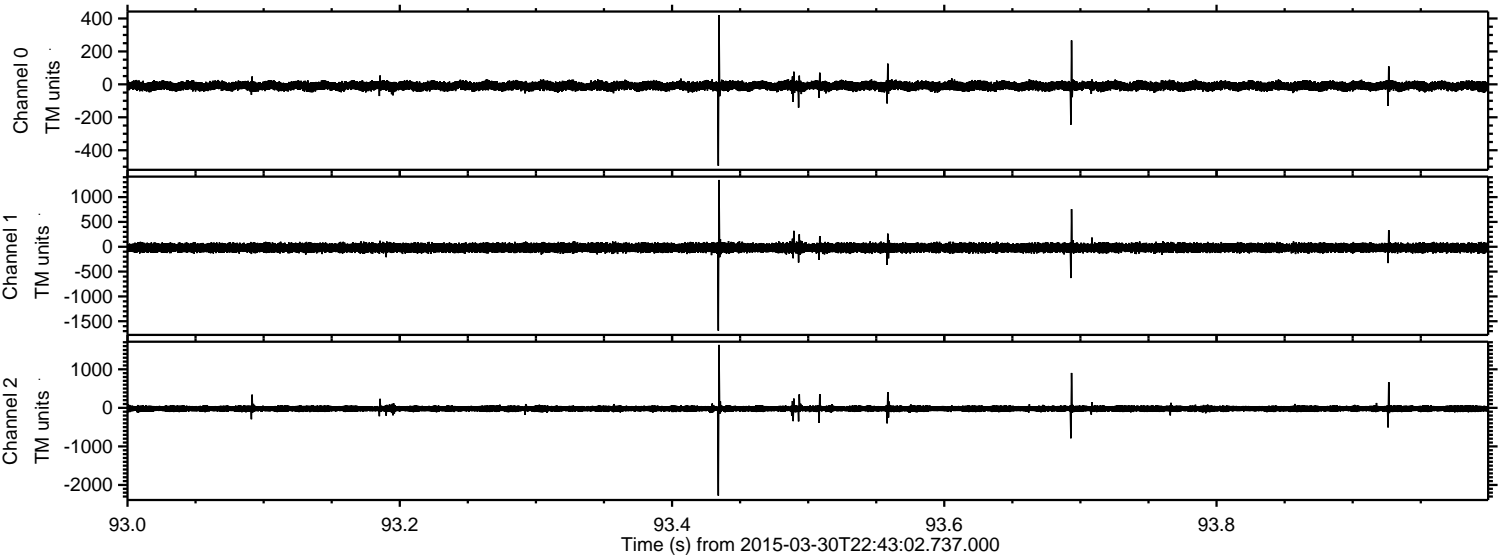

Channel 0  
mn: -494  
mx: 421  
 $\mu$ : -9.8  
 $\sigma$ : 14.3

Channel 1  
mn: -1691  
mx: 1345  
 $\mu$ : -21.1  
 $\sigma$ : 47.3

Channel 2  
mn: -2276  
mx: 1633  
 $\mu$ : -22.5  
 $\sigma$ : 44.6



Processed Tue Mar 31 00:50:10 2015 by ELM ver.2012-10-06 from 001\_\_elm20150330\_224301\_\_dat00.bin

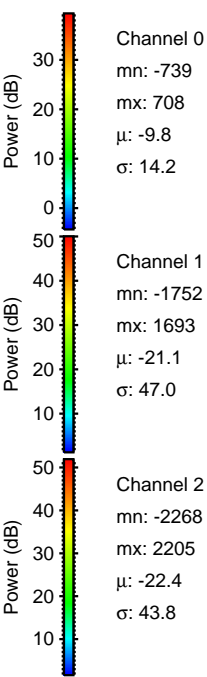
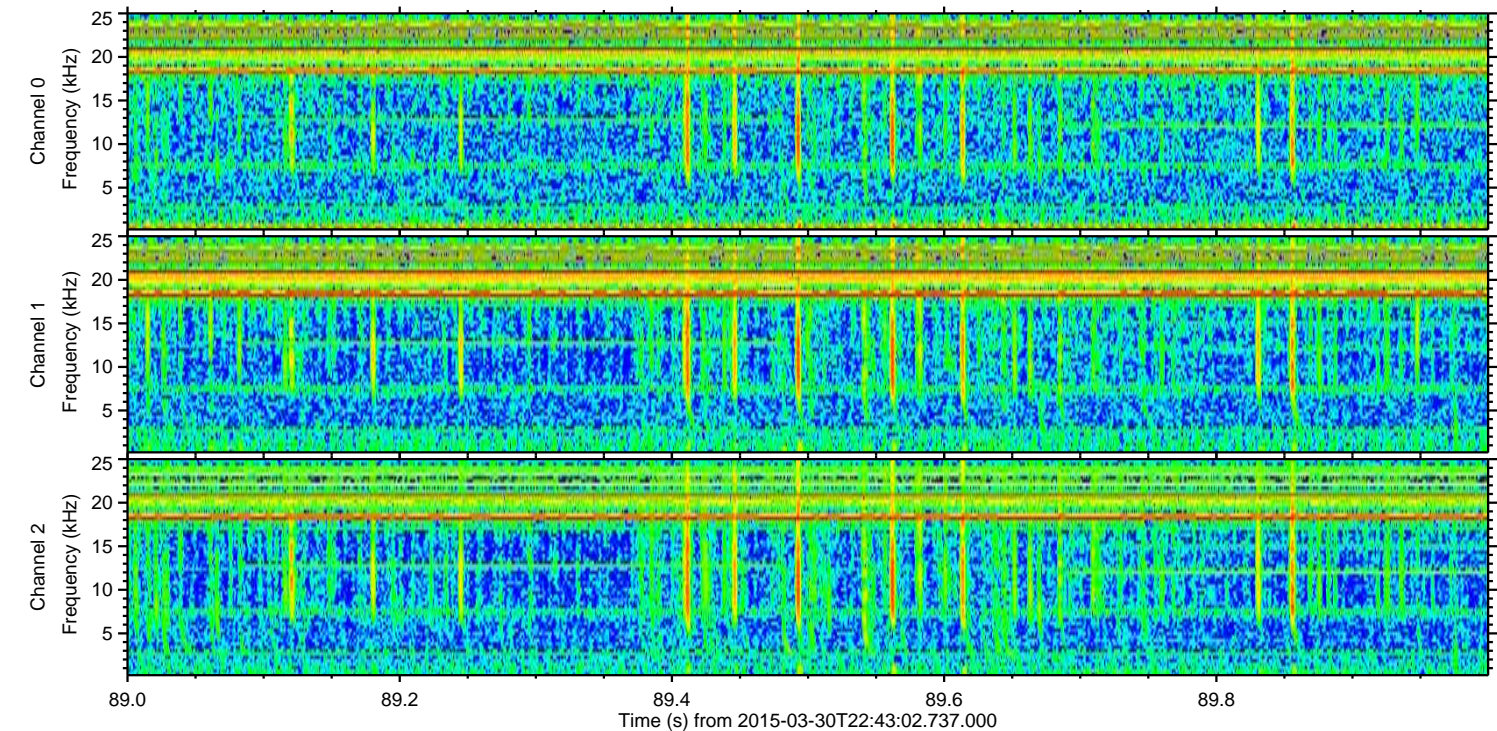
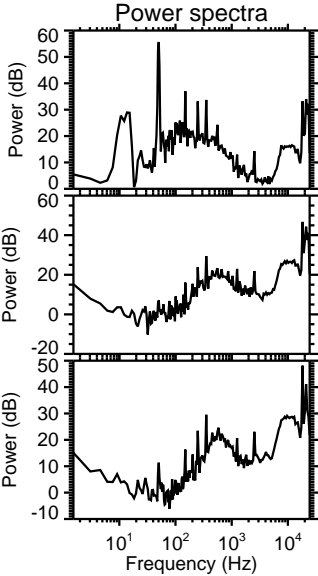
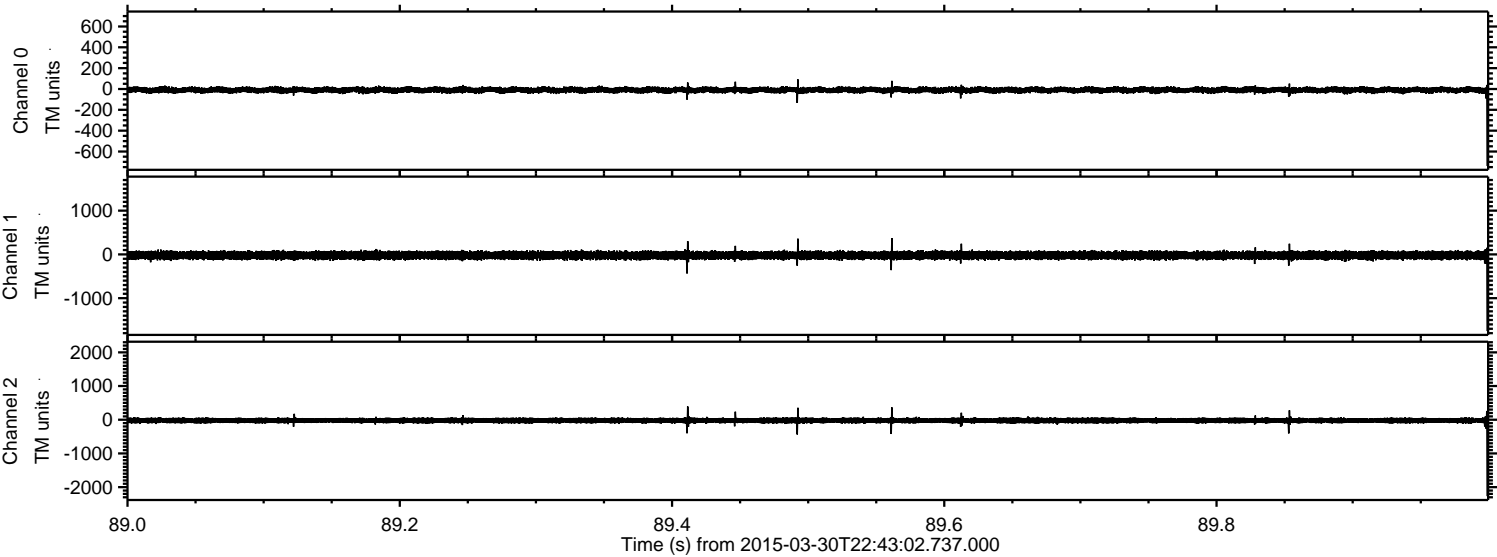



Processed Tue Mar 31 00:50:11 2015 by ELM ver.2012-10-06 from 001\_\_elm20150330\_224301\_\_dat00.bin

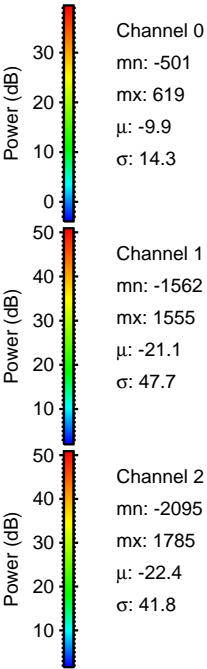
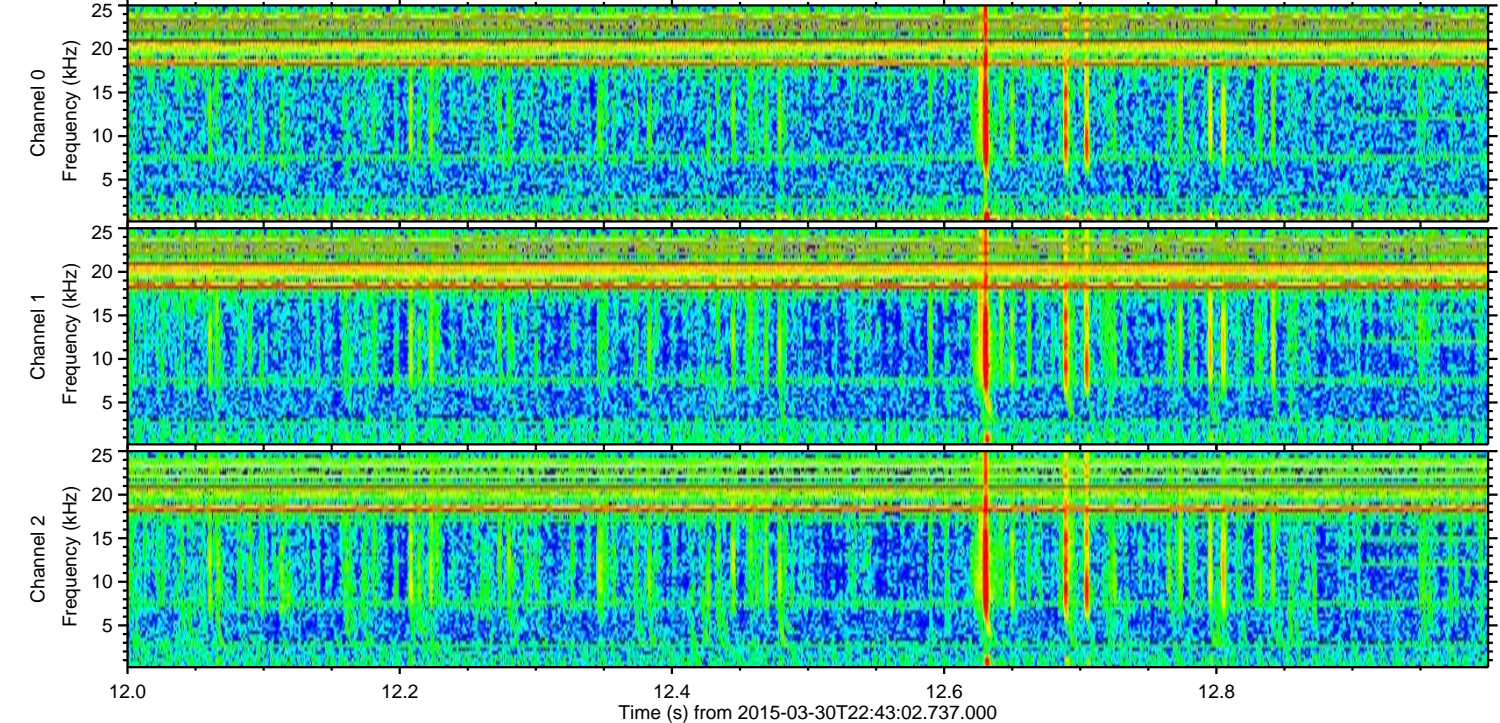
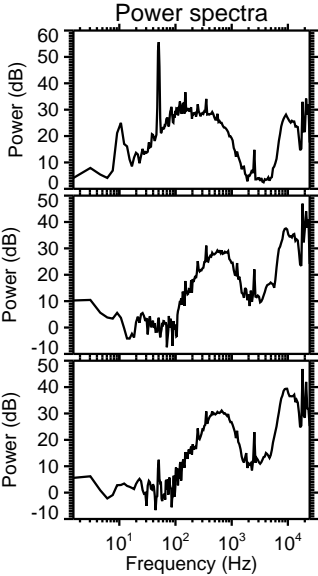
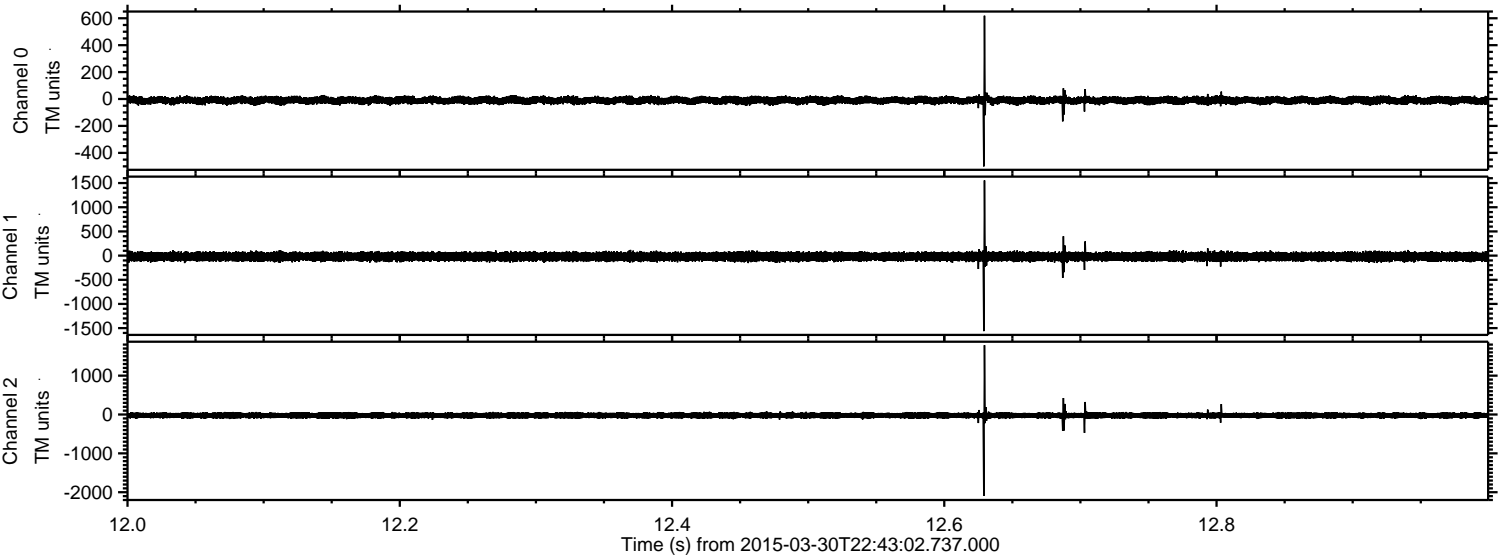



ELMAVAN 3D WAVEFORMS (Measured data sampled at 50 kHz) 49786 packets of 144 samples from 2015-03-30T22:43:02.737.000. Part 126/144

Processed Tue Mar 31 00:50:12 2015 by ELM ver.2012-10-06 from 001\_\_elm20150330\_224301\_\_dat00.bin

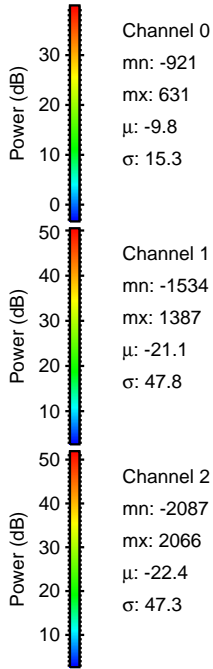
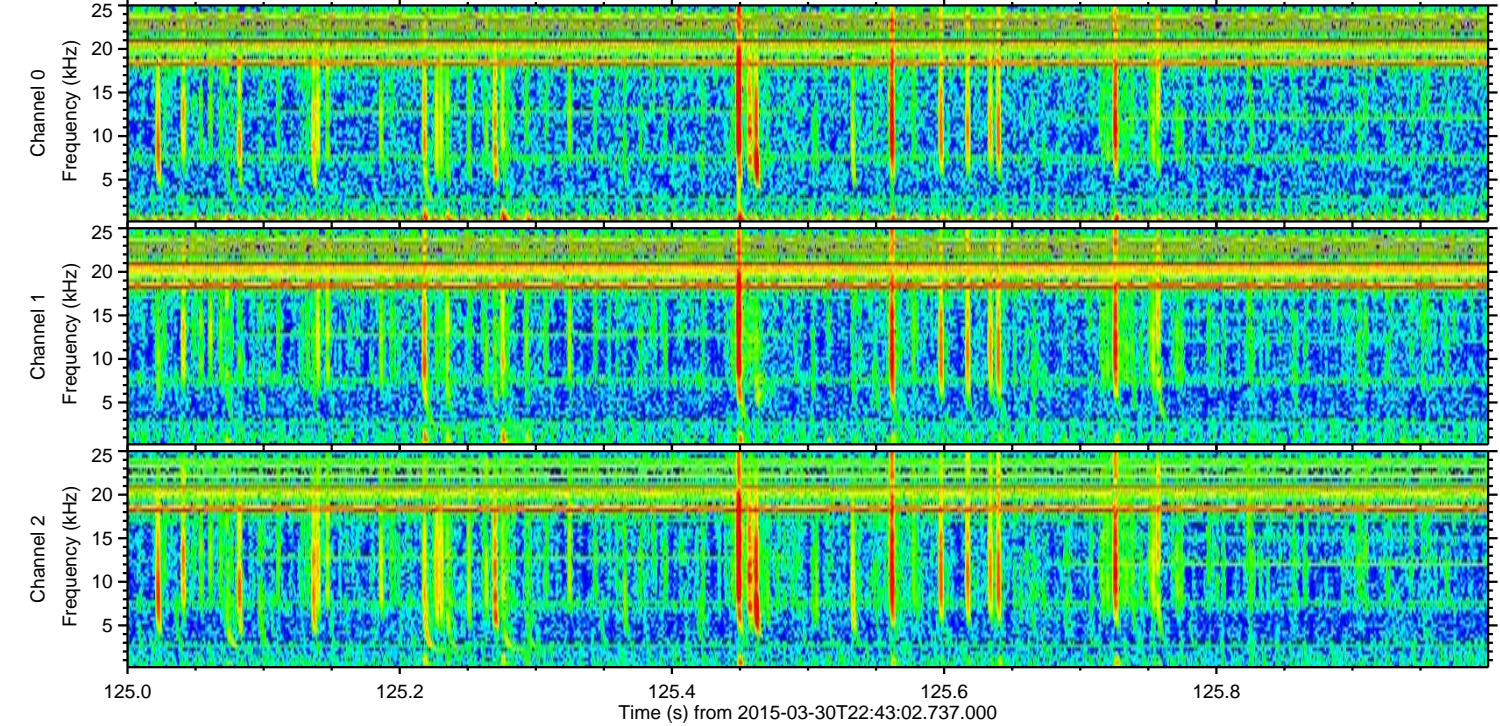
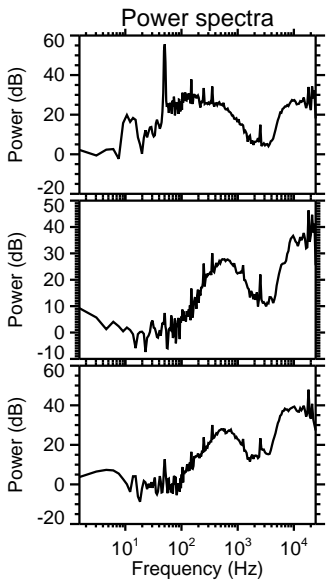
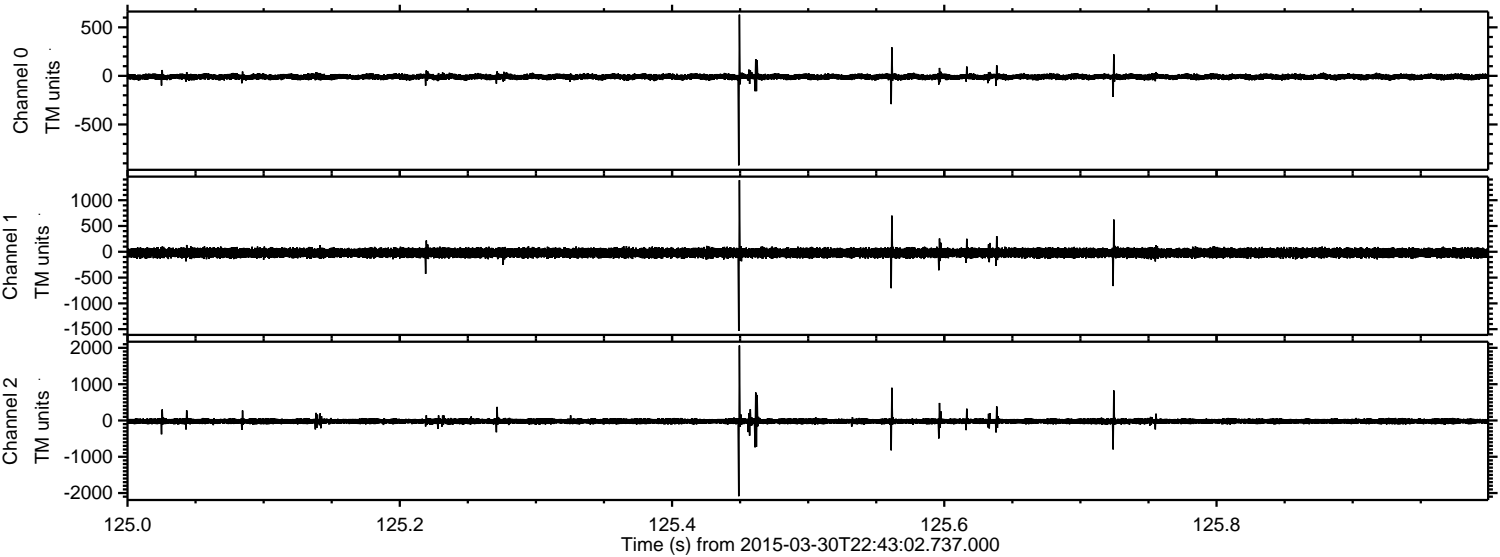

Channel 0  
mn: -921  
mx: 631  
 $\mu$ : -9.8  
 $\sigma$ : 15.3

Channel 1  
mn: -1534  
mx: 1387  
 $\mu$ : -21.1  
 $\sigma$ : 47.8

Channel 2  
mn: -2087  
mx: 2066  
 $\mu$ : -22.4  
 $\sigma$ : 47.3



Processed Tue Mar 31 00:50:13 2015 by ELM ver.2012-10-06 from 001\_\_elm20150330\_224301\_\_dat00.bin

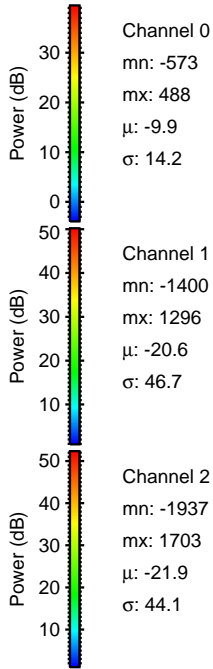
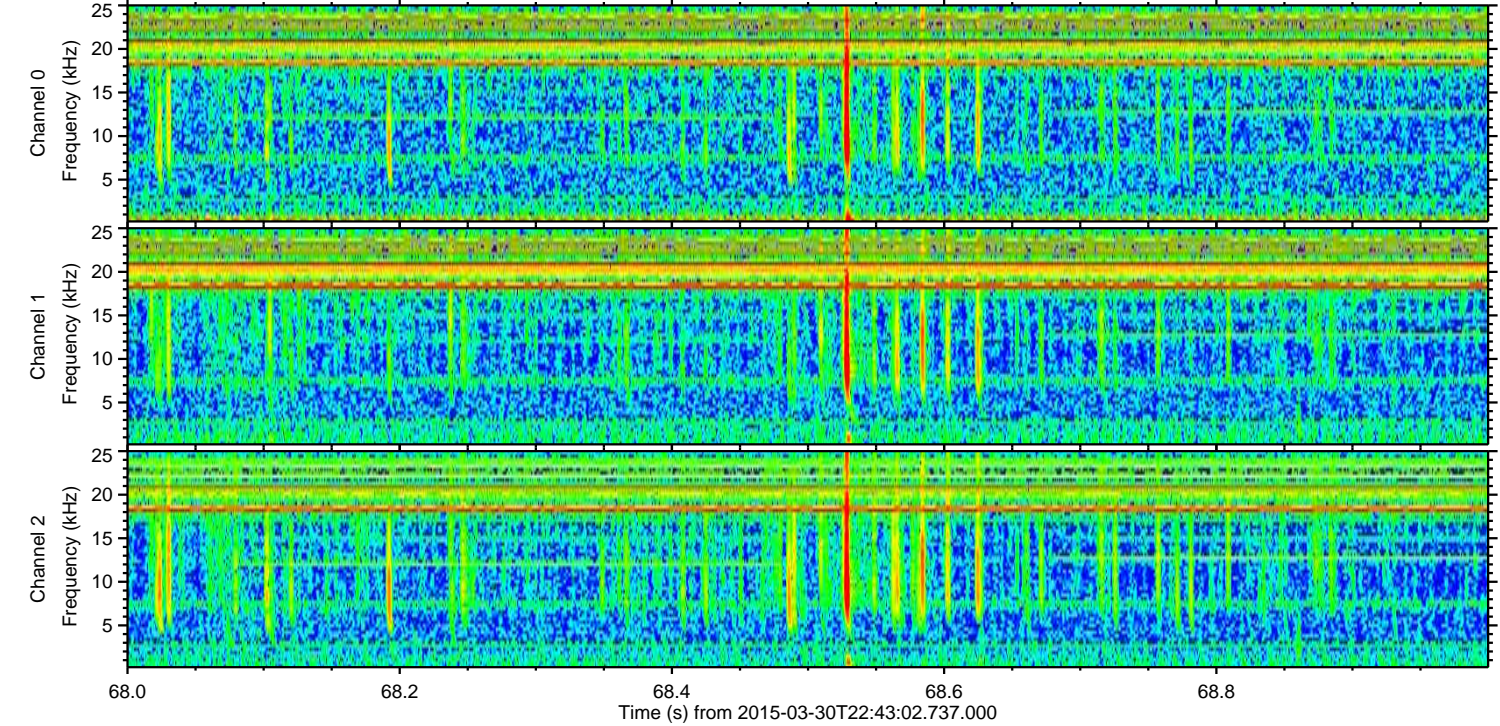
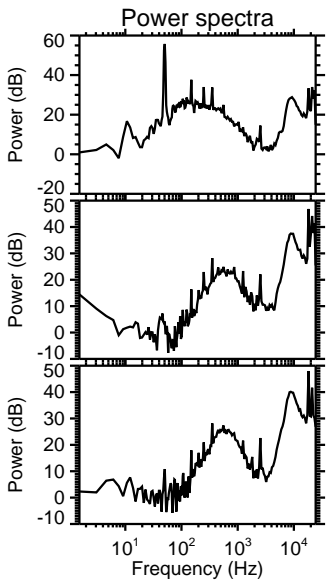
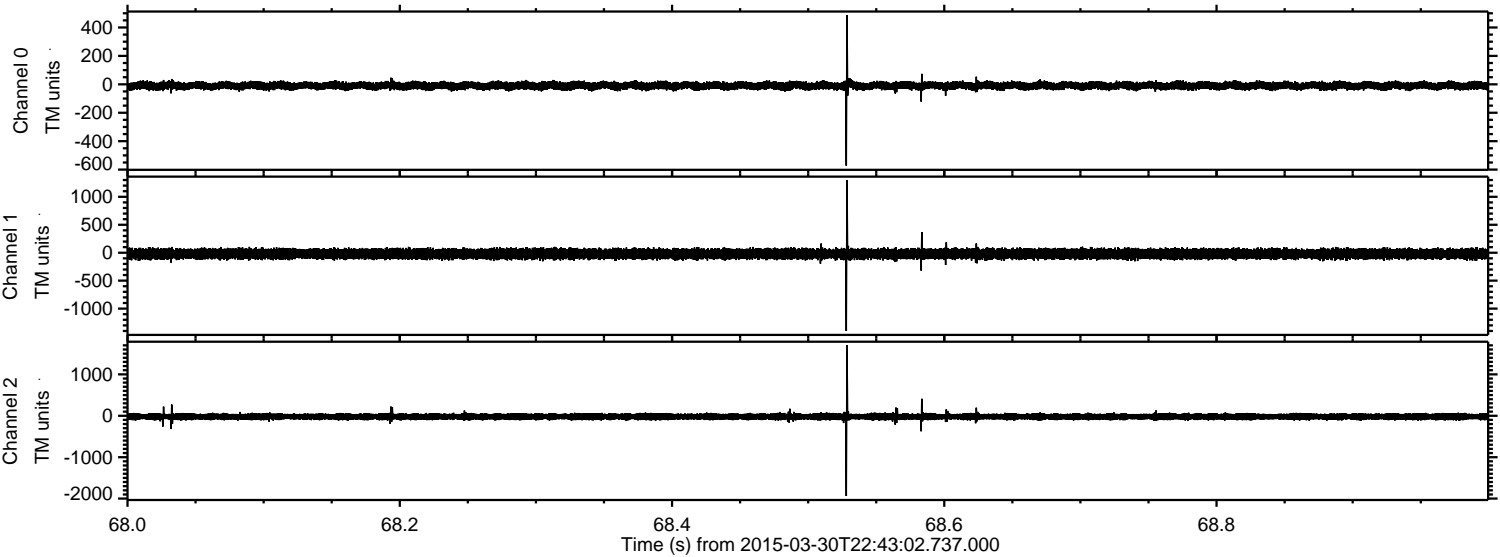



Processed Tue Mar 31 00:50:14 2015 by ELM ver.2012-10-06 from 001\_\_elm20150330\_224301\_\_dat00.bin

