

ELMAVAN 3D WAVEFORMS (Measured data sampled at 50 kHz) 49792 packets of 144 samples from 2015-03-30T20:07:57.213.999.

Processed Mon Mar 30 22:14:47 2015 by ELM ver.2012-10-06 from 001__elm20150330_200756__dat00.bin

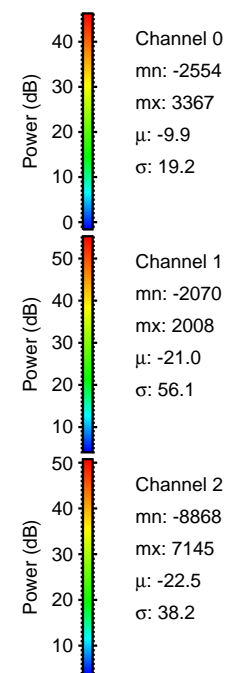

Processed Mon Mar 30 22:14:58 2015 by ELM ver.2012-10-06 from 001__elm20150330_200756__dat00.bin

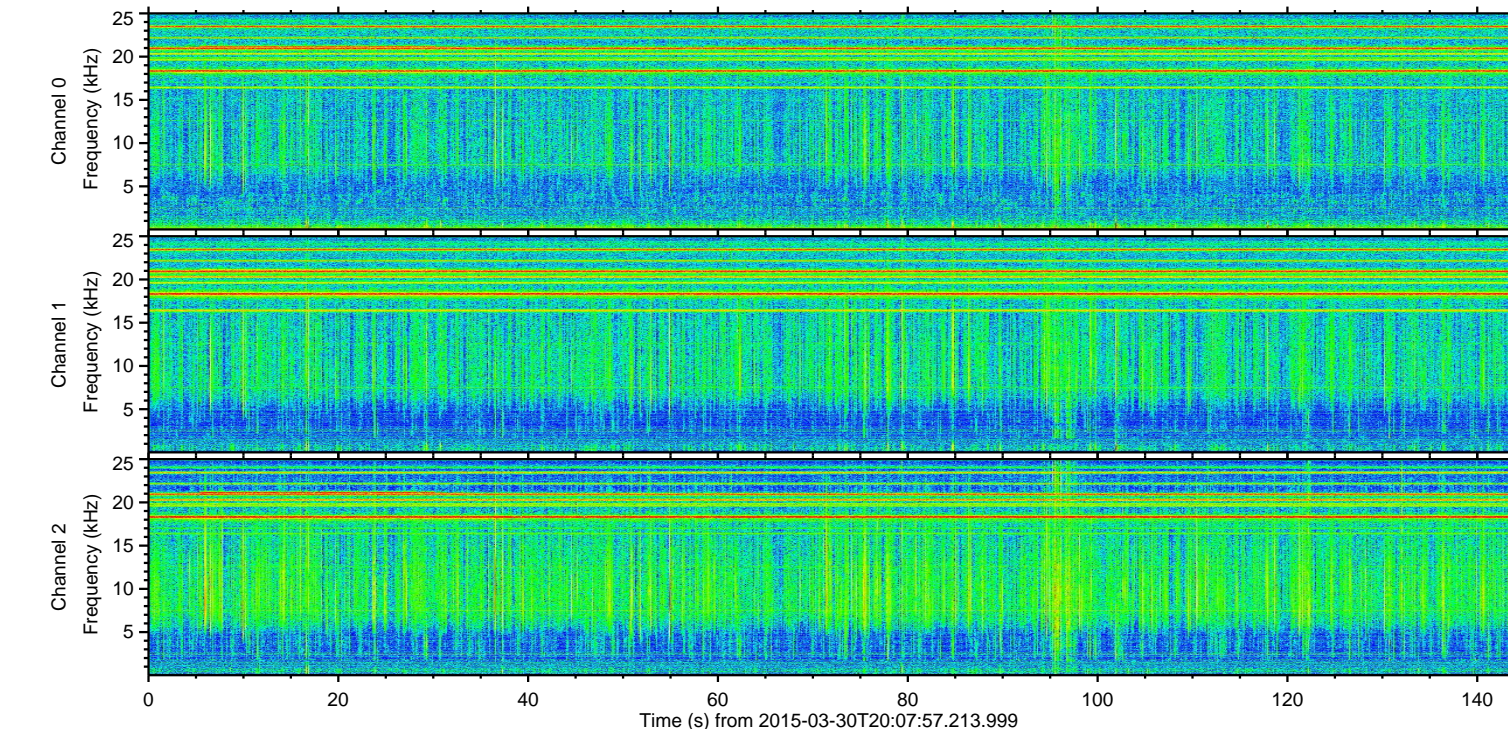
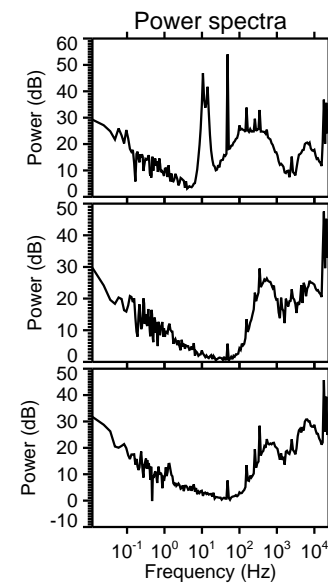
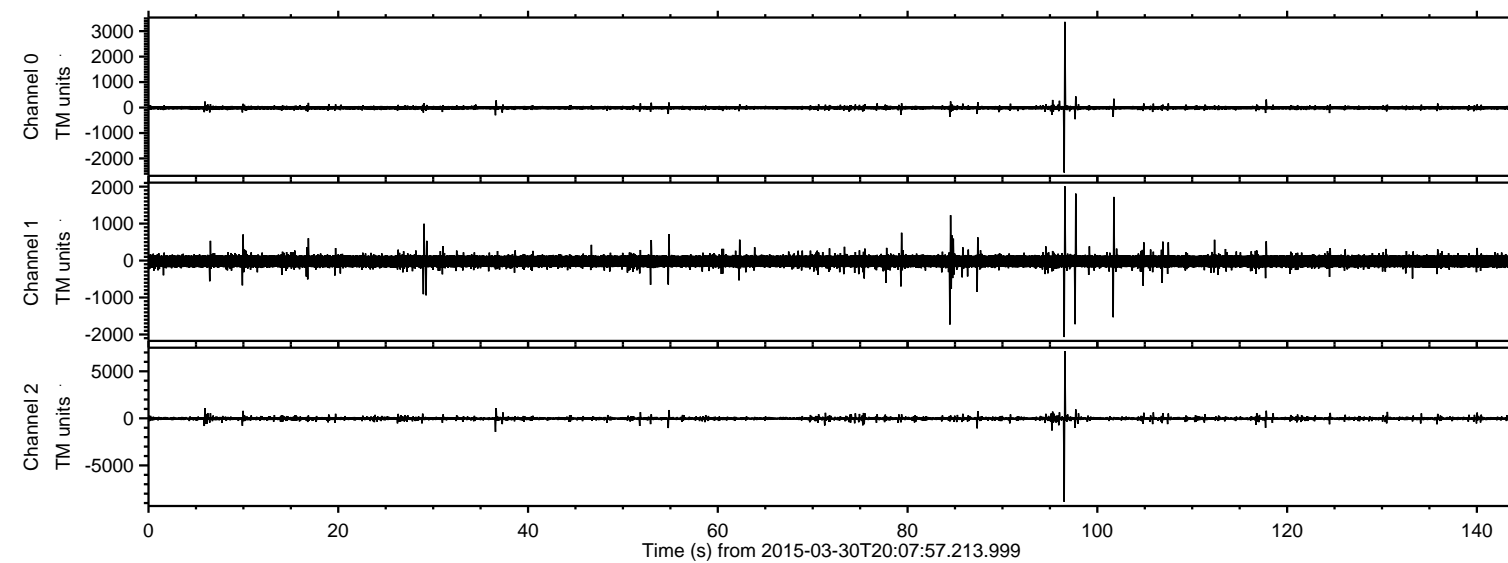
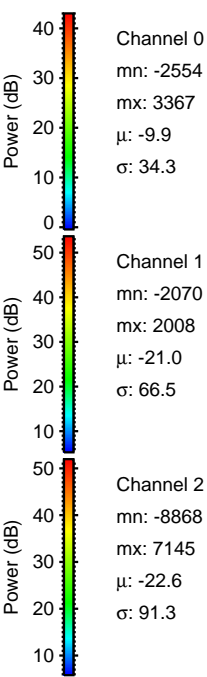
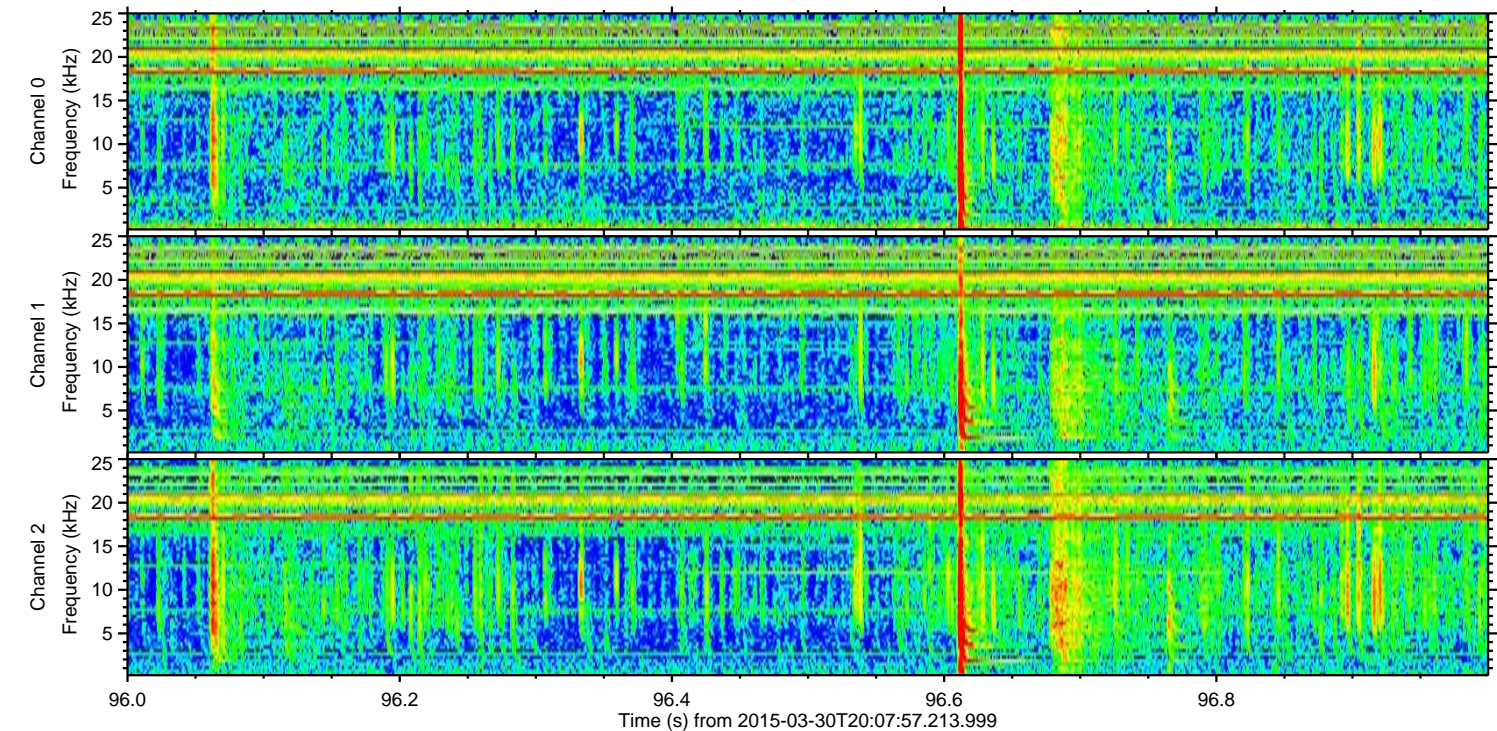
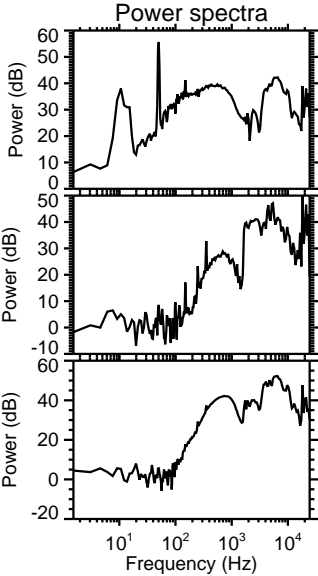
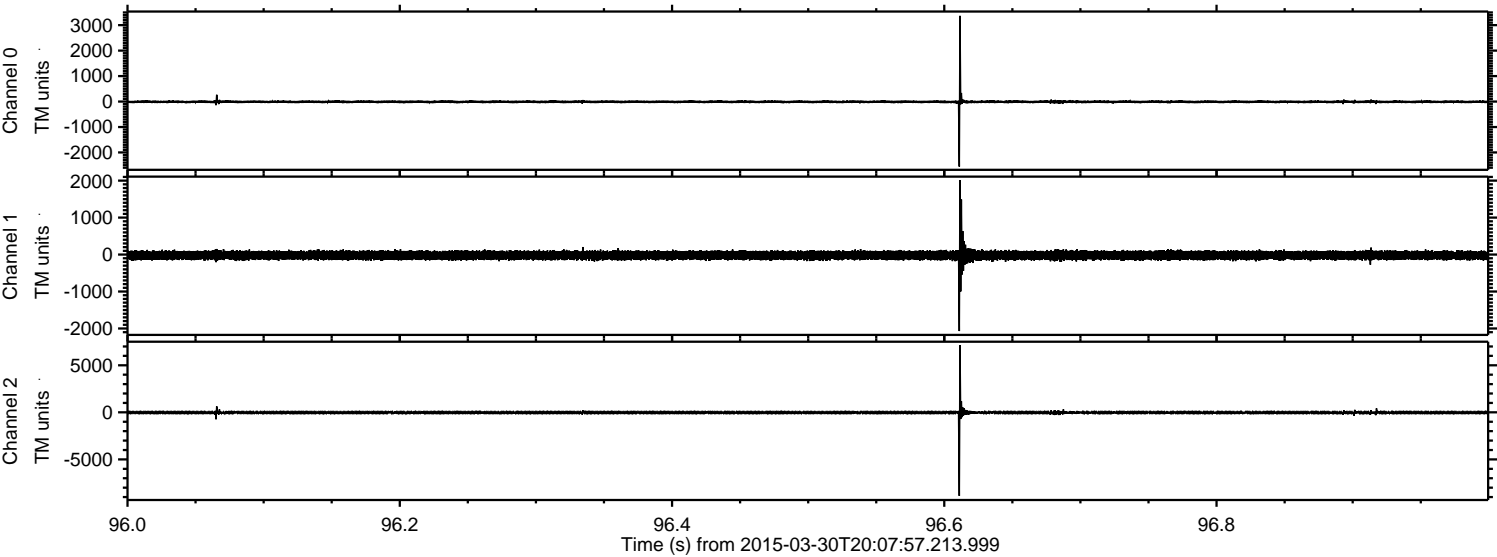

Processed Mon Mar 30 22:14:59 2015 by ELM ver.2012-10-06 from 001__elm20150330_200756__dat00.bin

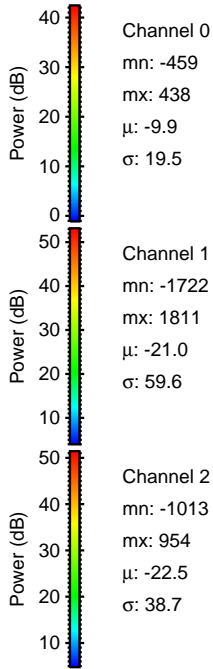
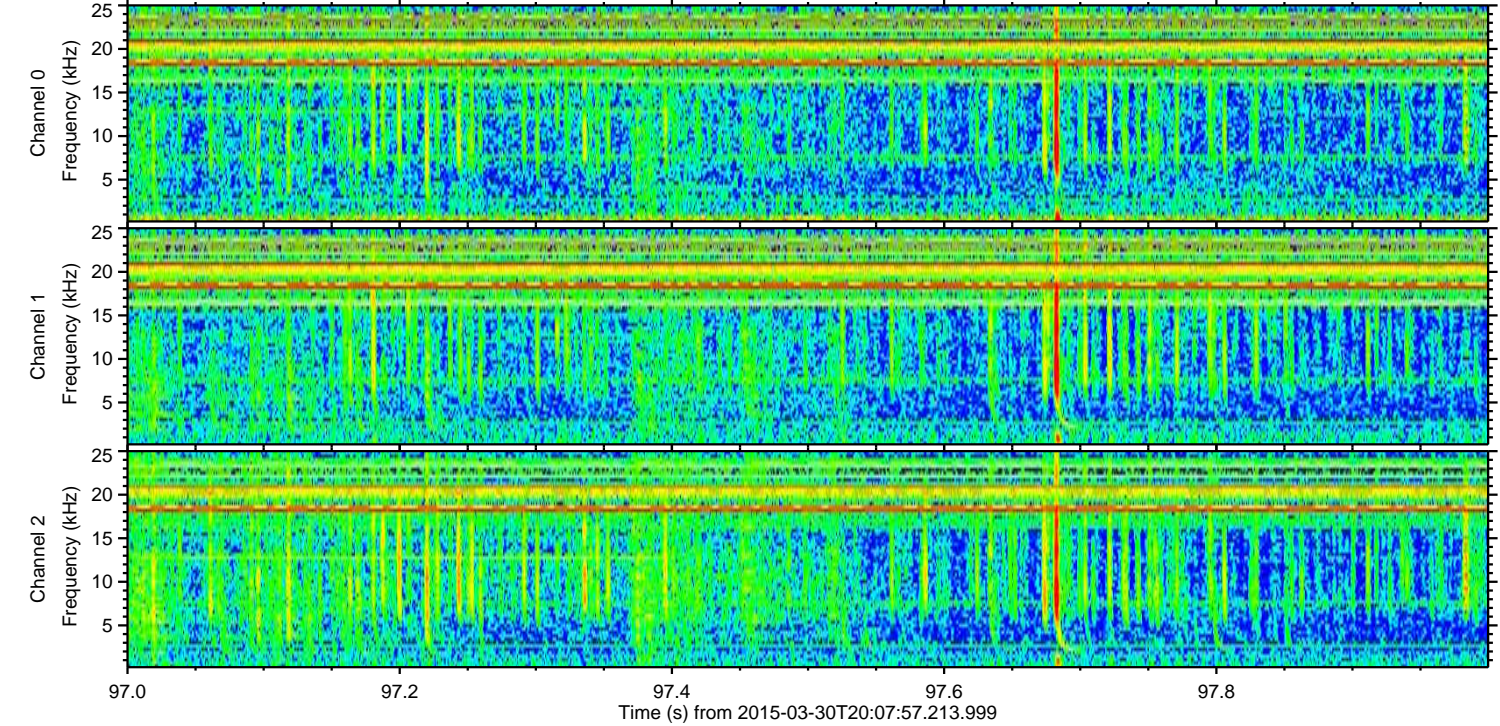
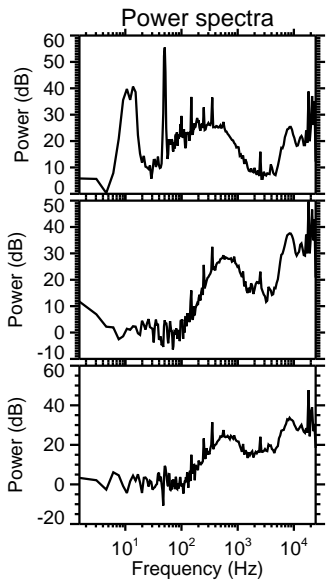
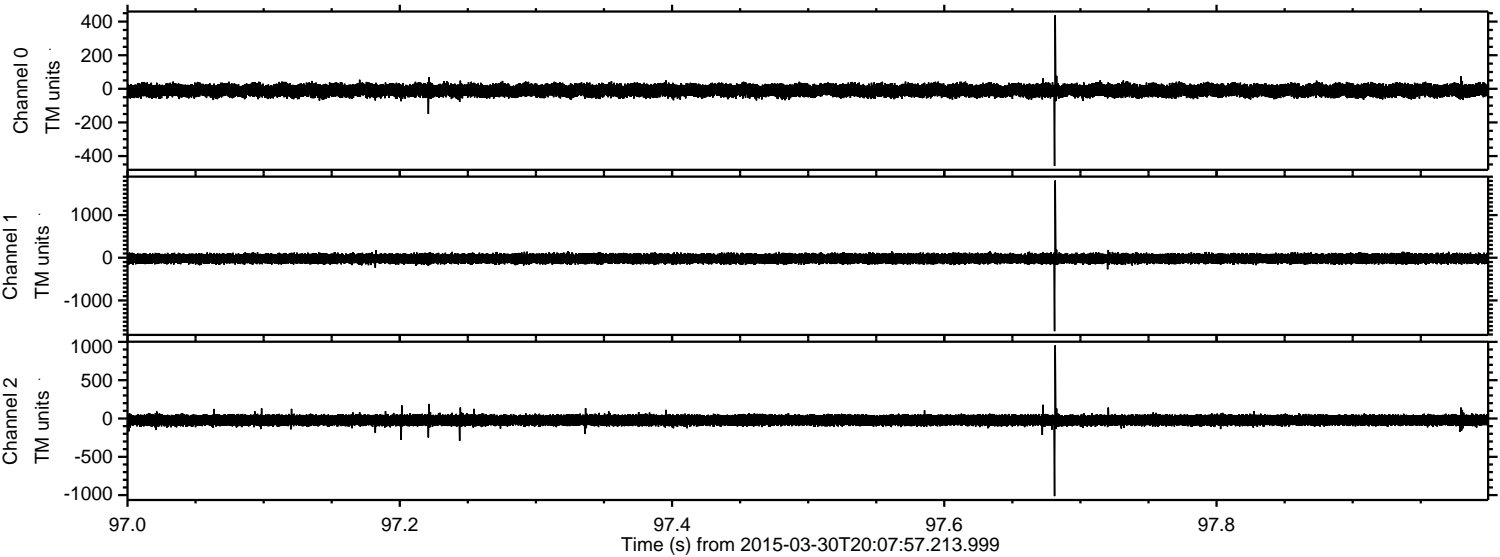

Channel 0
mn: -459
mx: 438
 μ : -9.9
 σ : 19.5

Channel 1
mn: -1722
mx: 1811
 μ : -21.0
 σ : 59.6

Channel 2
mn: -1013
mx: 954
 μ : -22.5
 σ : 38.7

Processed Mon Mar 30 22:15:00 2015 by ELM ver.2012-10-06 from 001__elm20150330_200756__dat00.bin

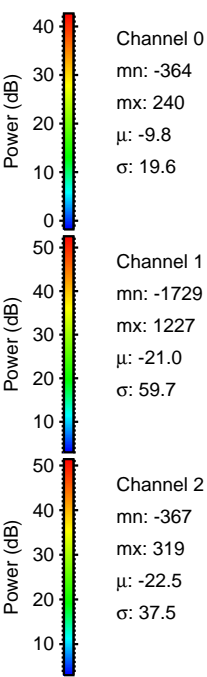
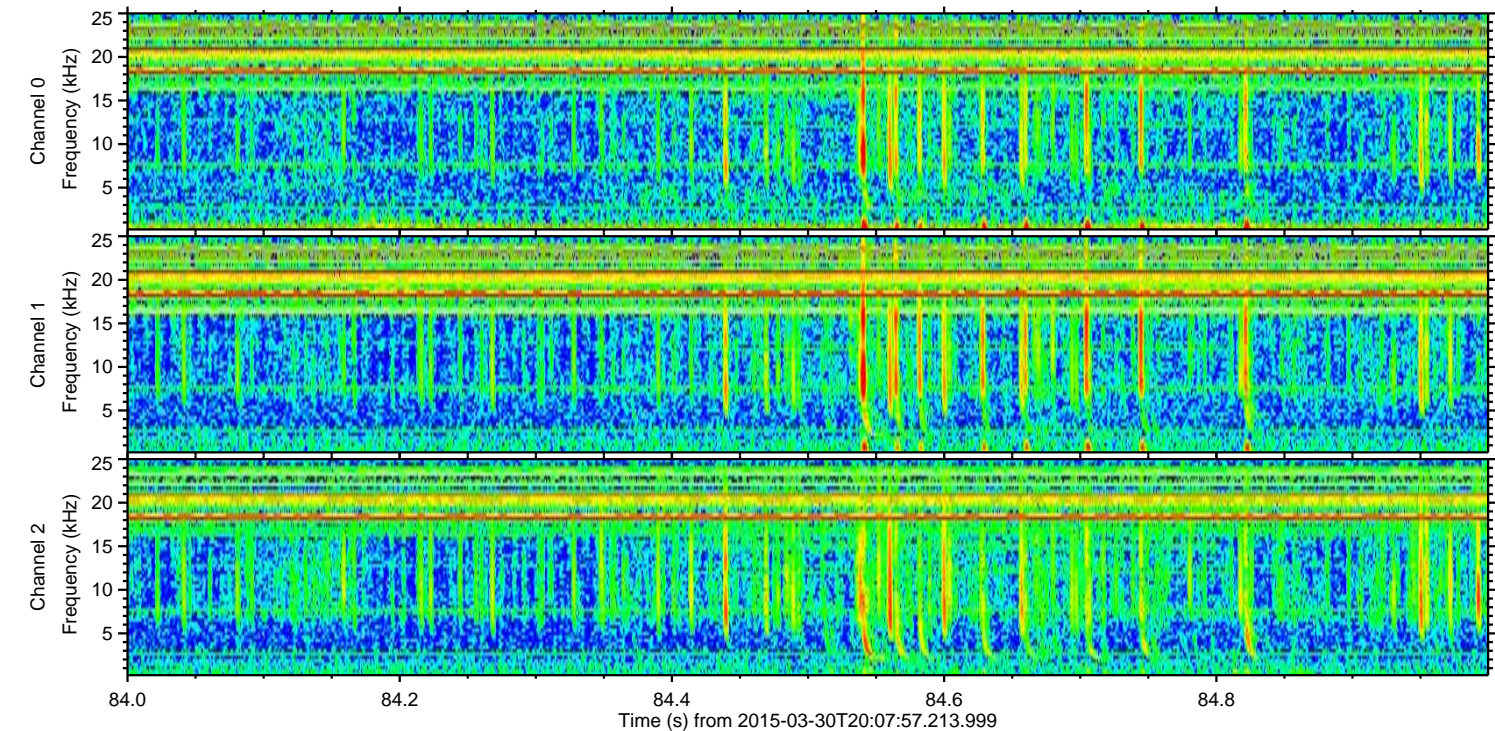
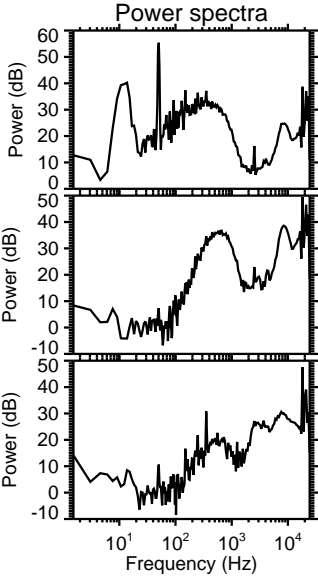
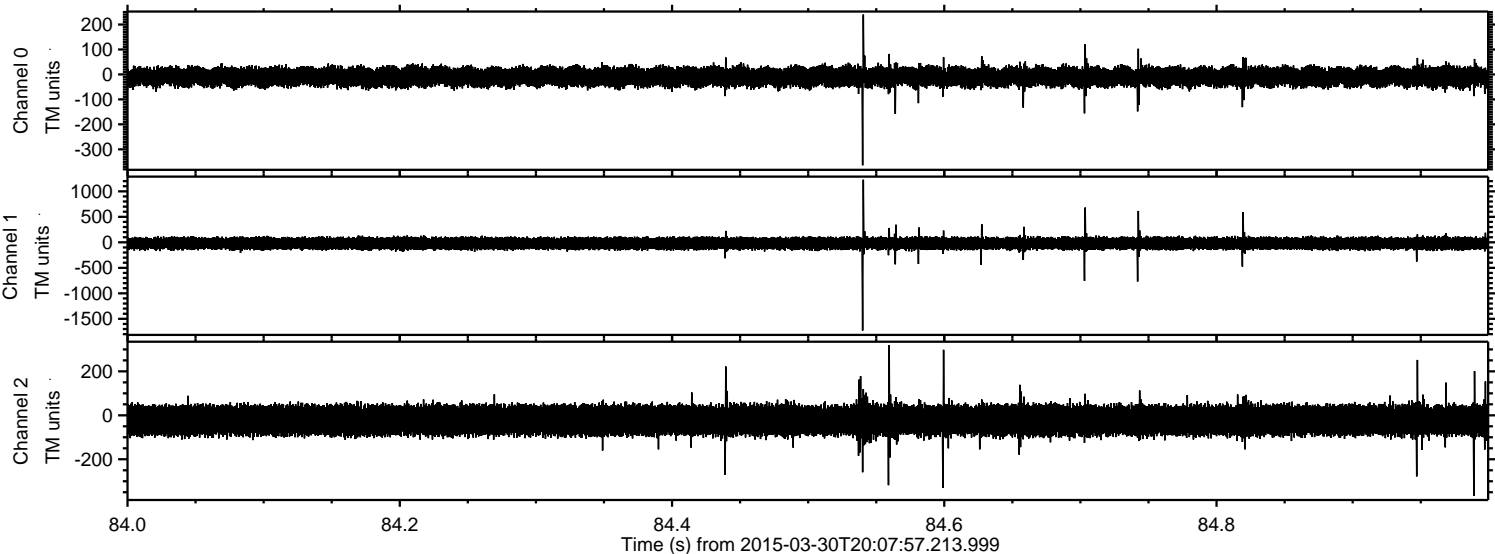

ELMAVAN 3D WAVEFORMS (Measured data sampled at 50 kHz) 49792 packets of 144 samples from 2015-03-30T20:07:57.213.999. Part 102/144

Processed Mon Mar 30 22:15:01 2015 by ELM ver.2012-10-06 from 001__elm20150330_200756__dat00.bin

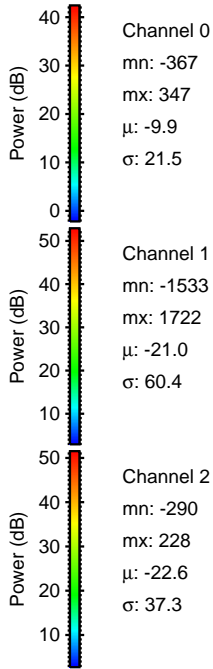
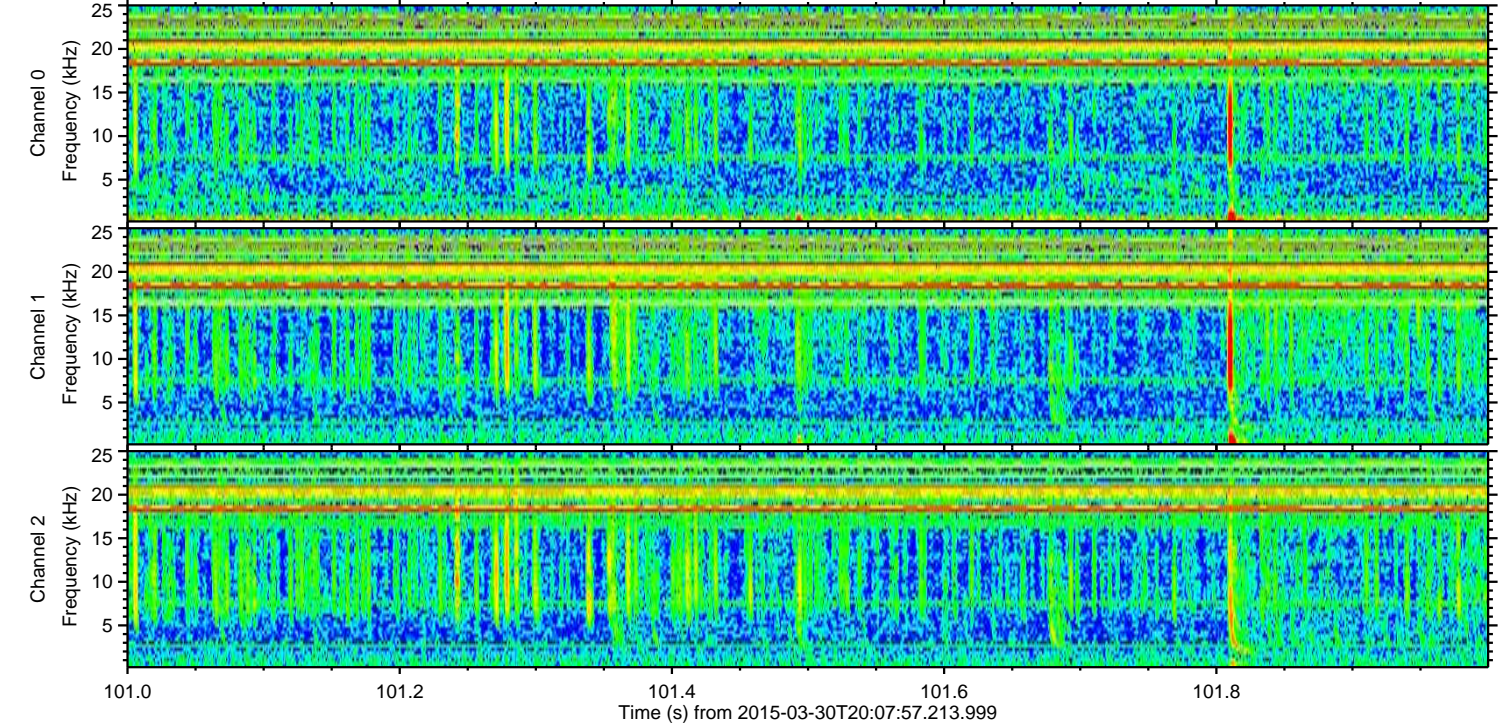
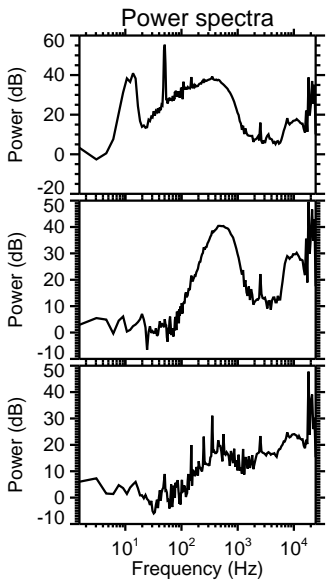
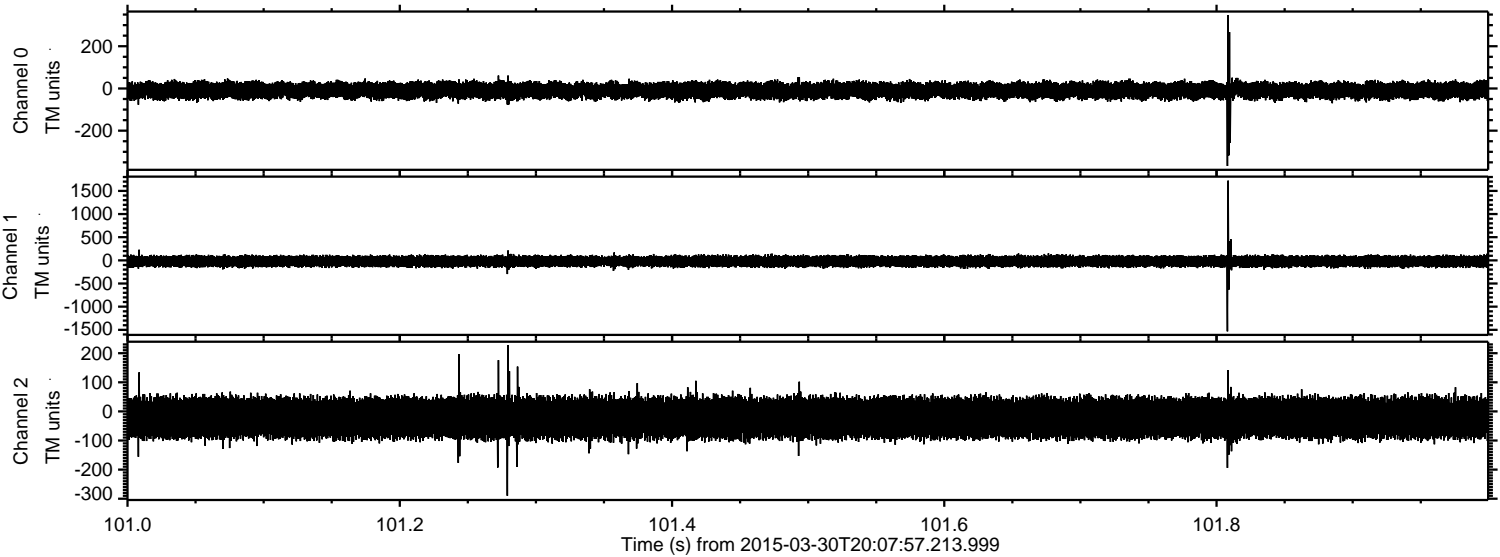

Processed Mon Mar 30 22:15:02 2015 by ELM ver.2012-10-06 from 001_elm20150330_200756__dat00.bin

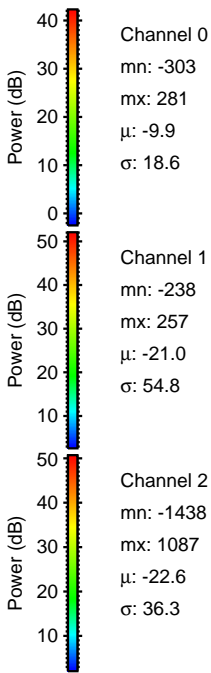
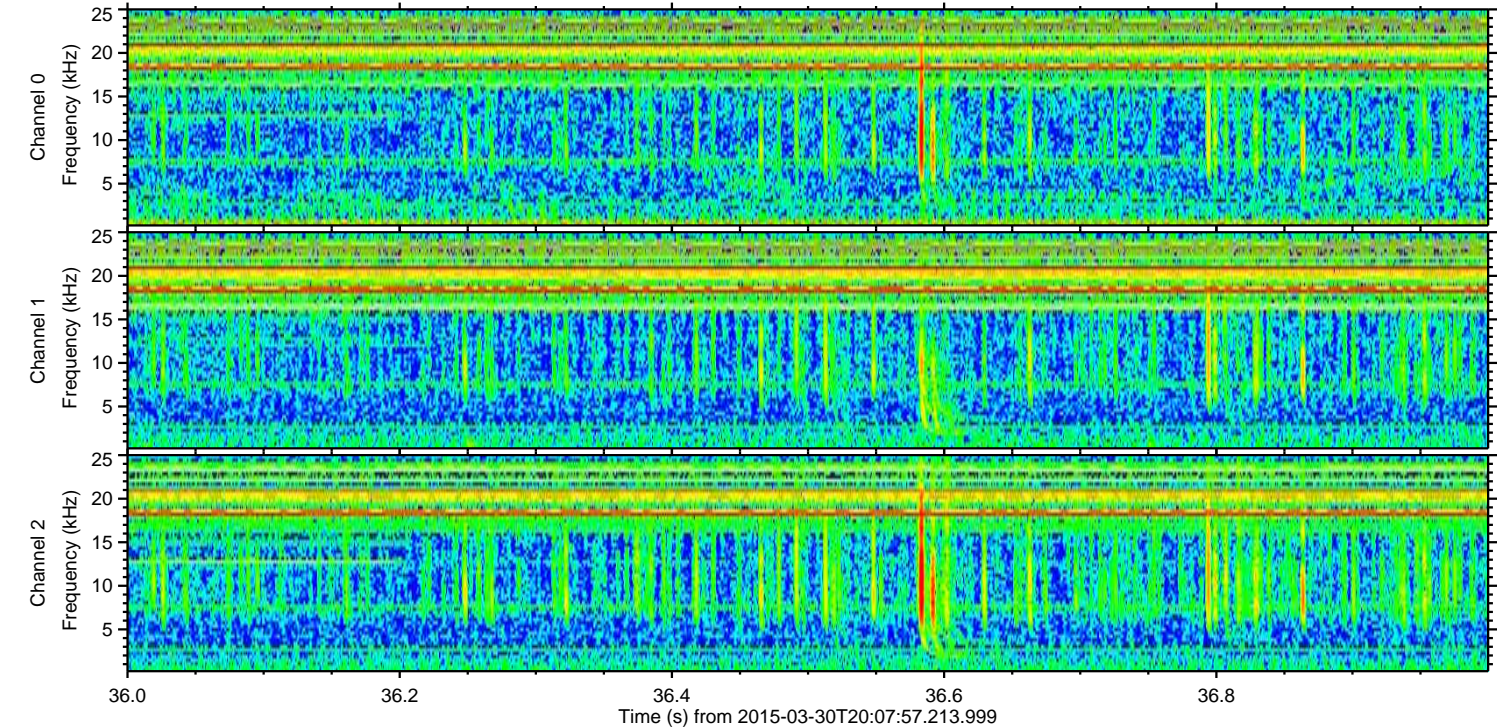
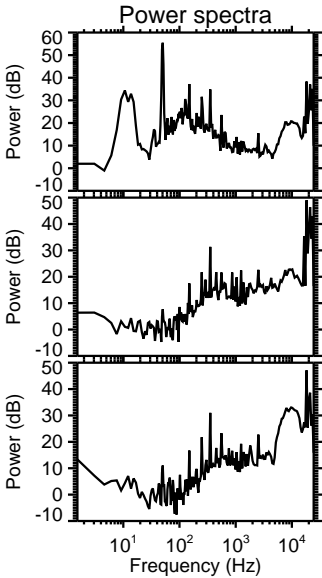
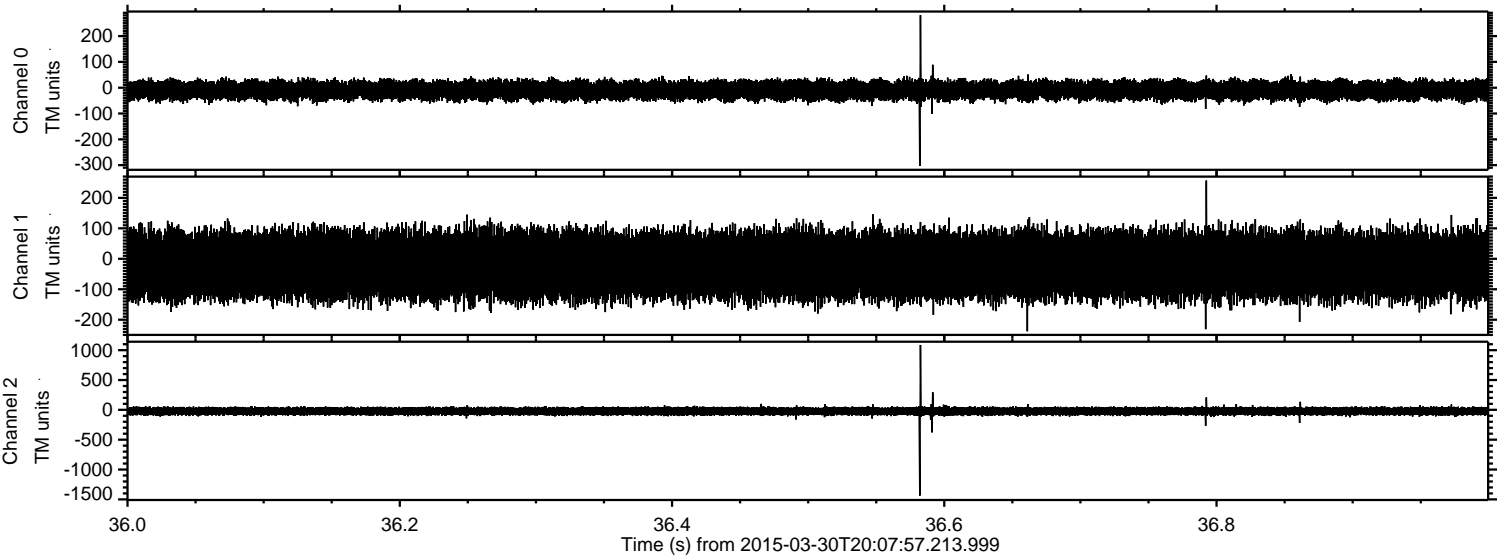

Processed Mon Mar 30 22:15:03 2015 by ELM ver.2012-10-06 from 001__elm20150330_200756__dat00.bin

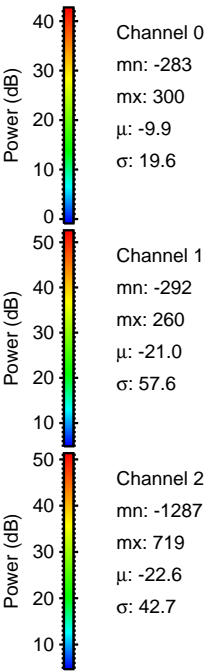
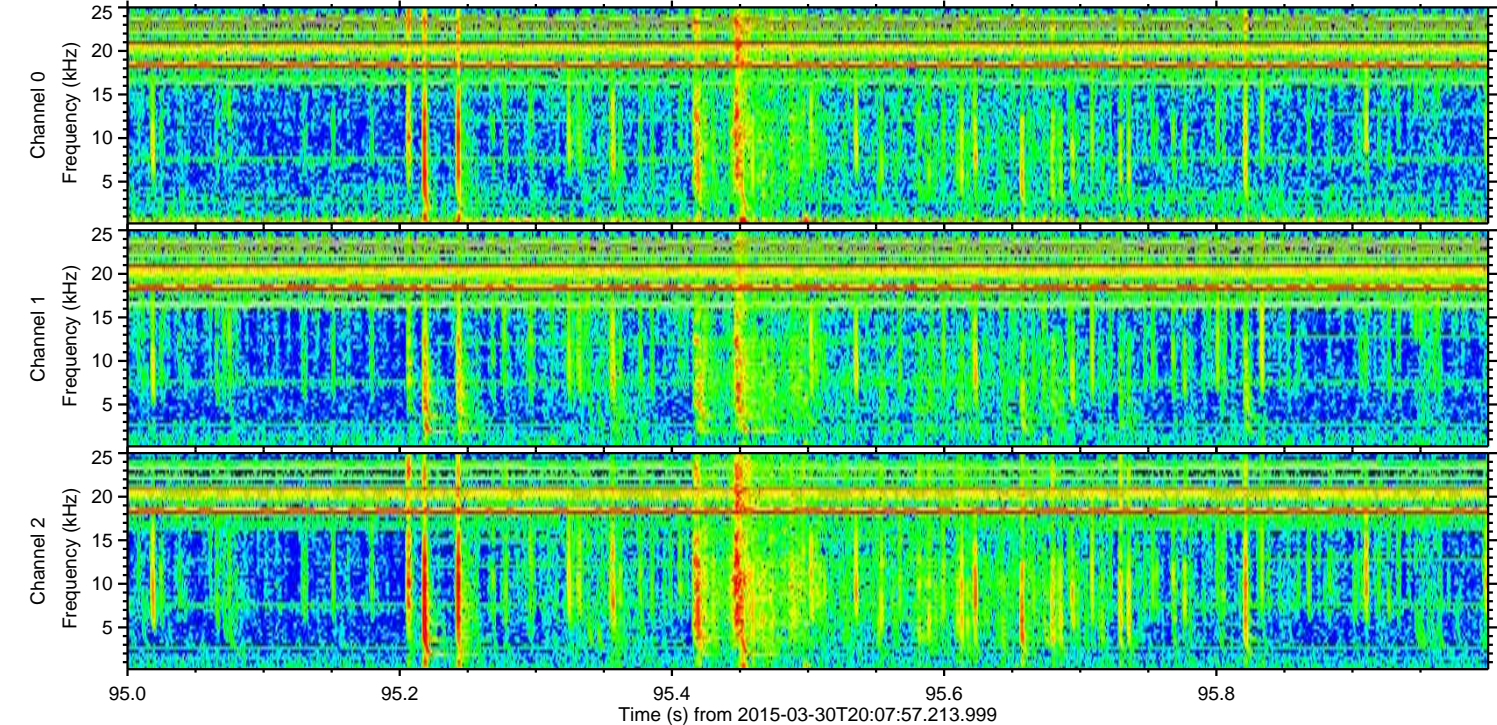
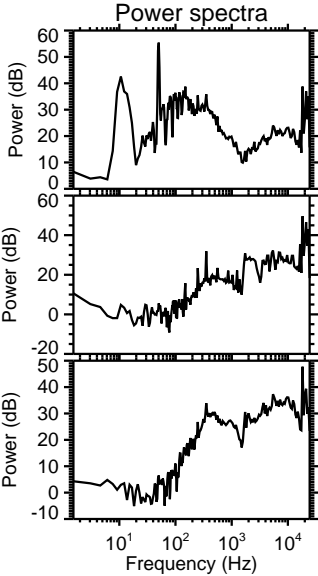
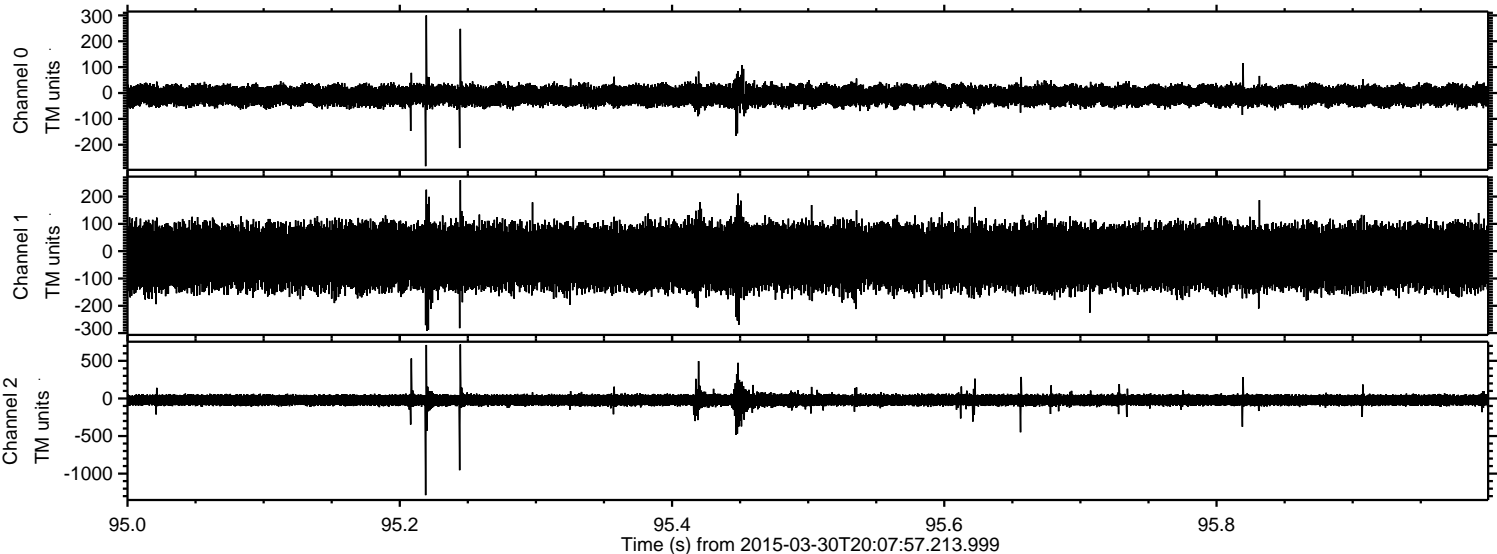

ELMAVAN 3D WAVEFORMS (Measured data sampled at 50 kHz) 49792 packets of 144 samples from 2015-03-30T20:07:57.213.999. Part 6/144

Processed Mon Mar 30 22:15:04 2015 by ELM ver.2012-10-06 from 001__elm20150330_200756__dat00.bin

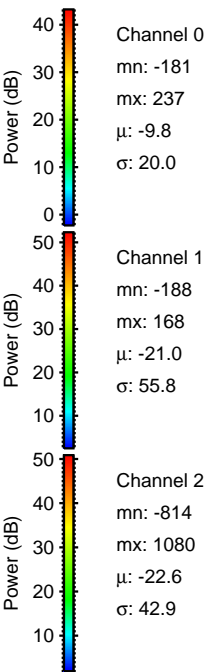
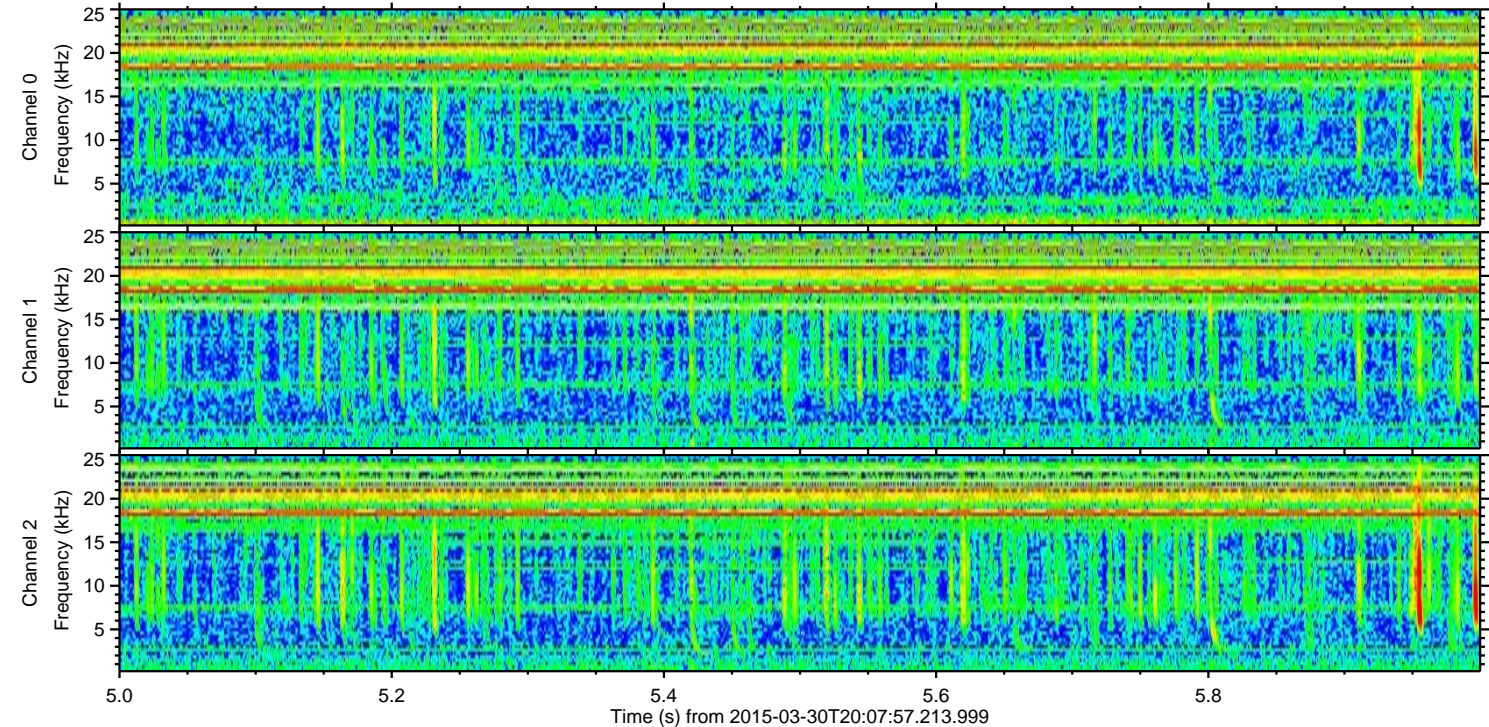
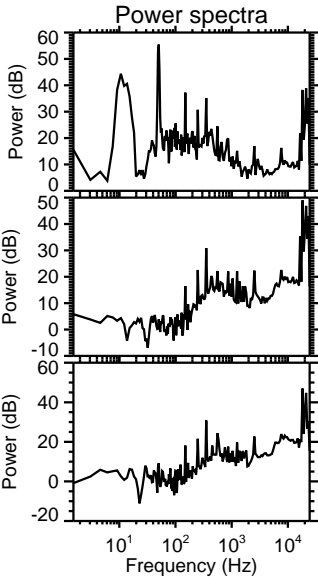
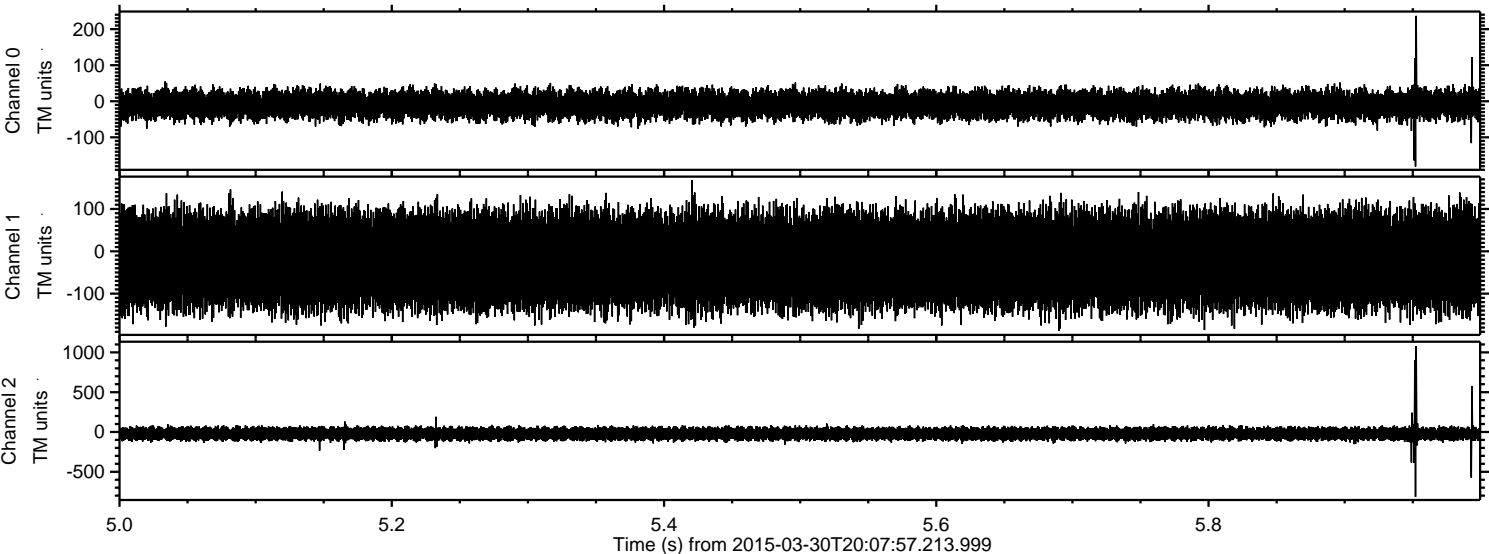

Processed Mon Mar 30 22:15:05 2015 by ELM ver.2012-10-06 from 001__elm20150330_200756__dat00.bin

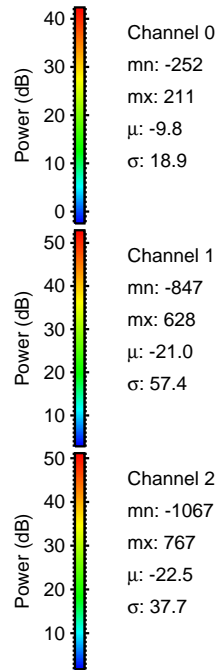
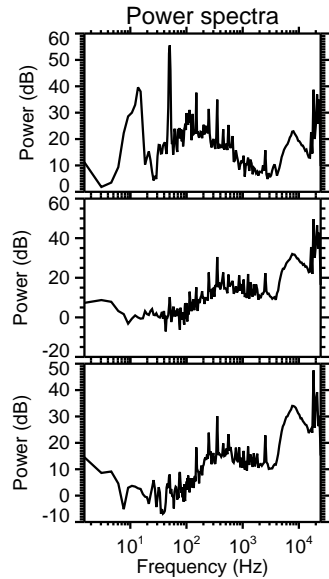
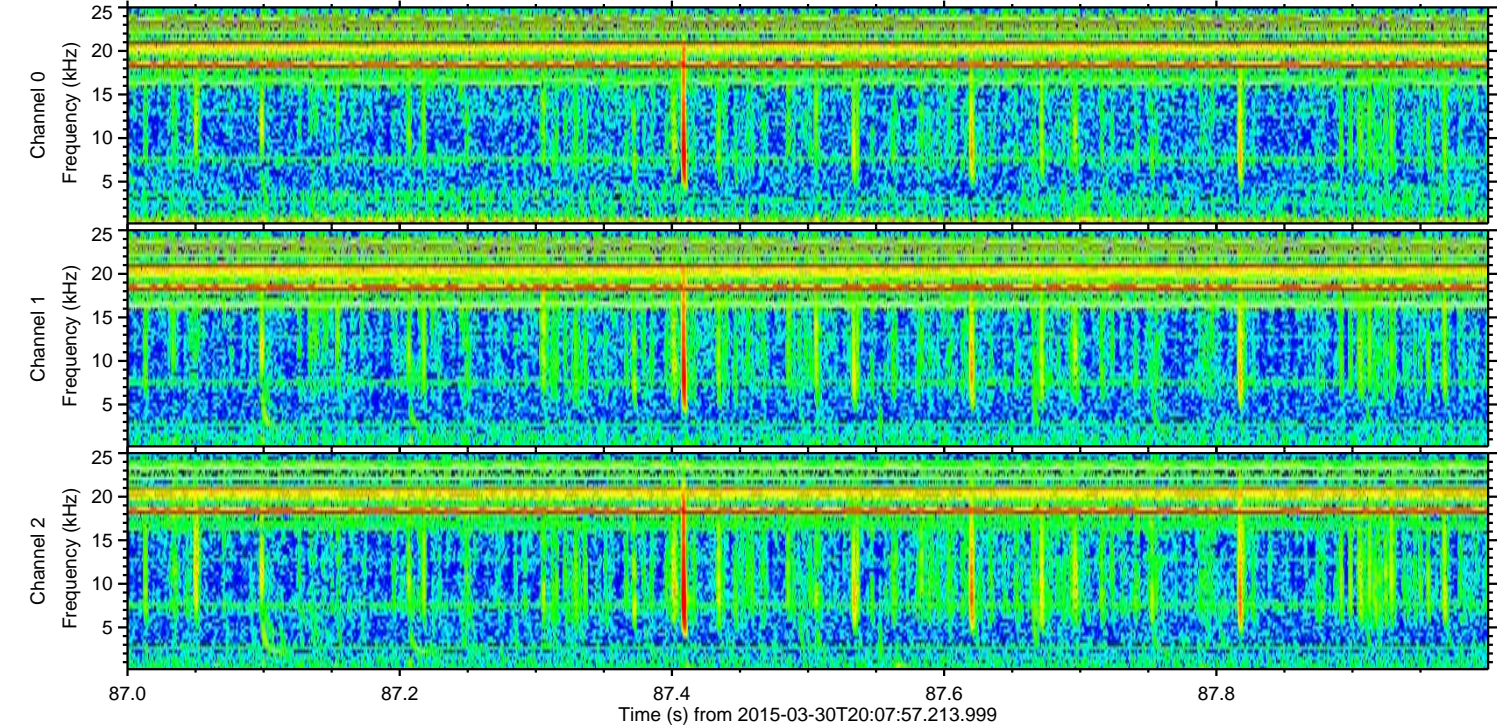
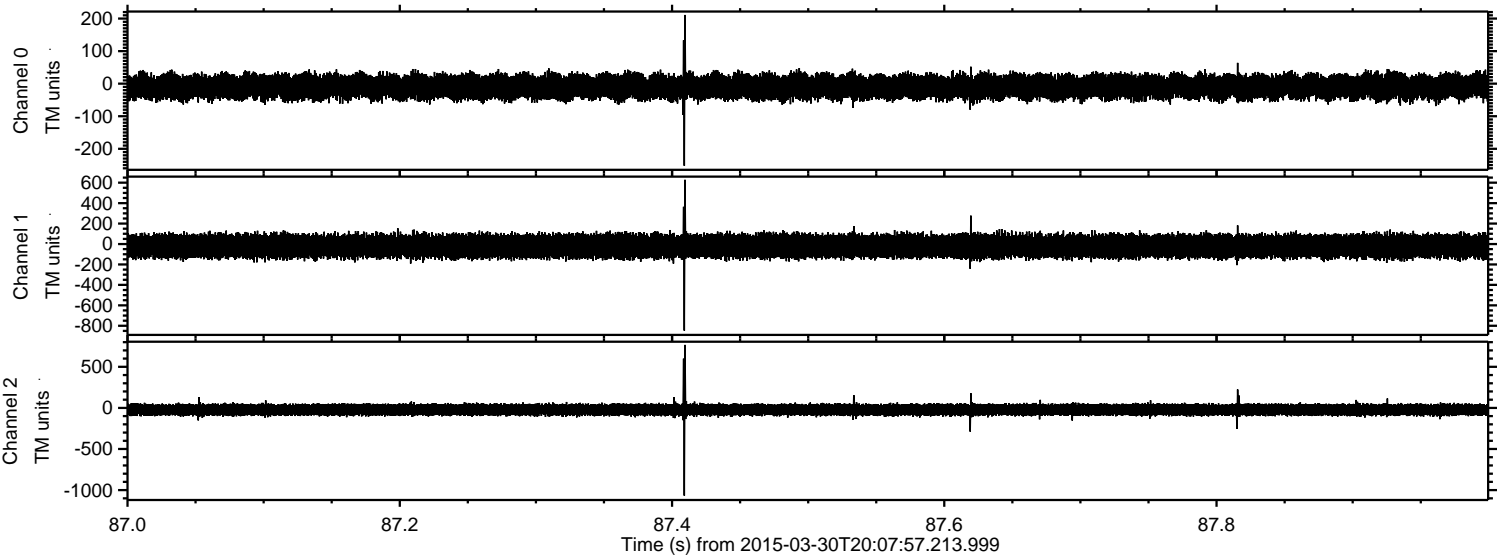

Channel 0
mn: -252
mx: 211
 μ : -9.8
 σ : 18.9

Channel 1
mn: -847
mx: 628
 μ : -21.0
 σ : 57.4

Channel 2
mn: -1067
mx: 767
 μ : -22.5
 σ : 37.7

Processed Mon Mar 30 22:15:06 2015 by ELM ver.2012-10-06 from 001__elm20150330_200756__dat00.bin

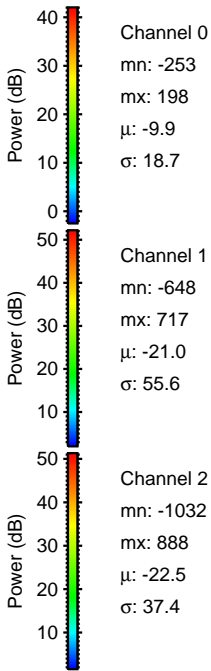
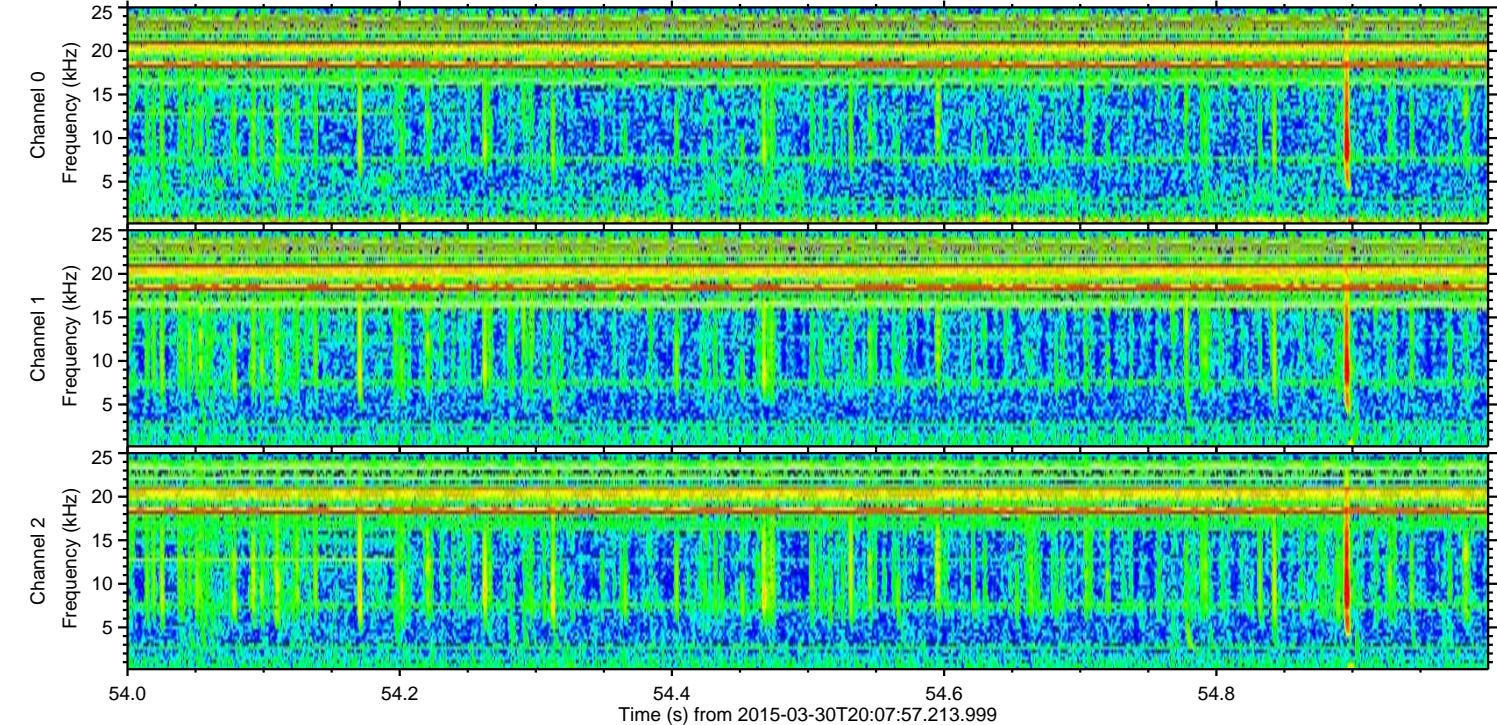
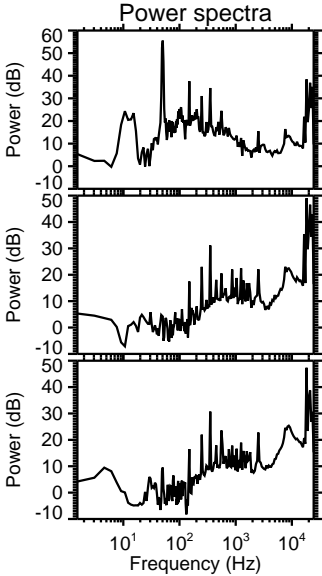
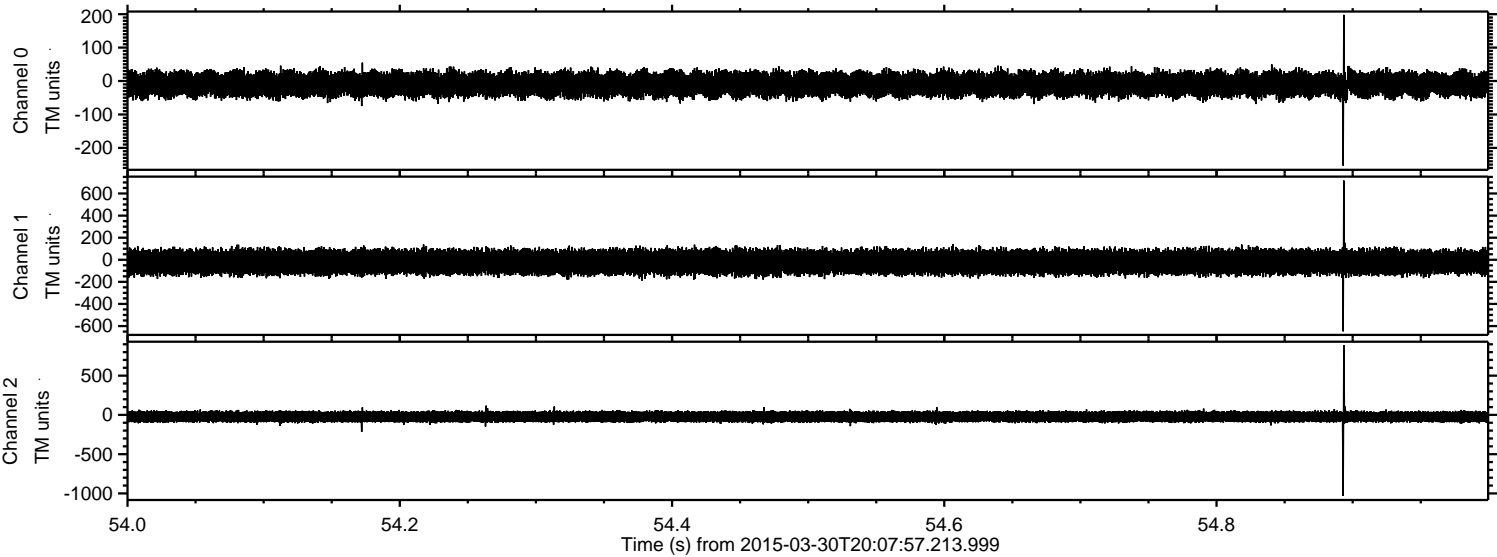

Processed Mon Mar 30 22:15:07 2015 by ELM ver.2012-10-06 from 001__elm20150330_200756__dat00.bin

