

ELMAVAN 3D WAVEFORMS (Measured data sampled at 50 kHz) 49785 packets of 144 samples from 2015-03-30T18:52:54.522.000.

Processed Mon Mar 30 21:00:27 2015 by ELM ver.2012-10-06 from 001__elm20150330_185253__dat00.bin

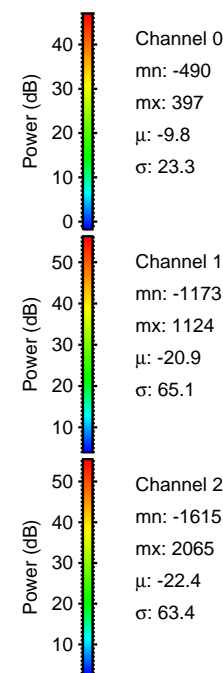

Processed Mon Mar 30 21:00:38 2015 by ELM ver.2012-10-06 from 001__elm20150330_185253__dat00.bin

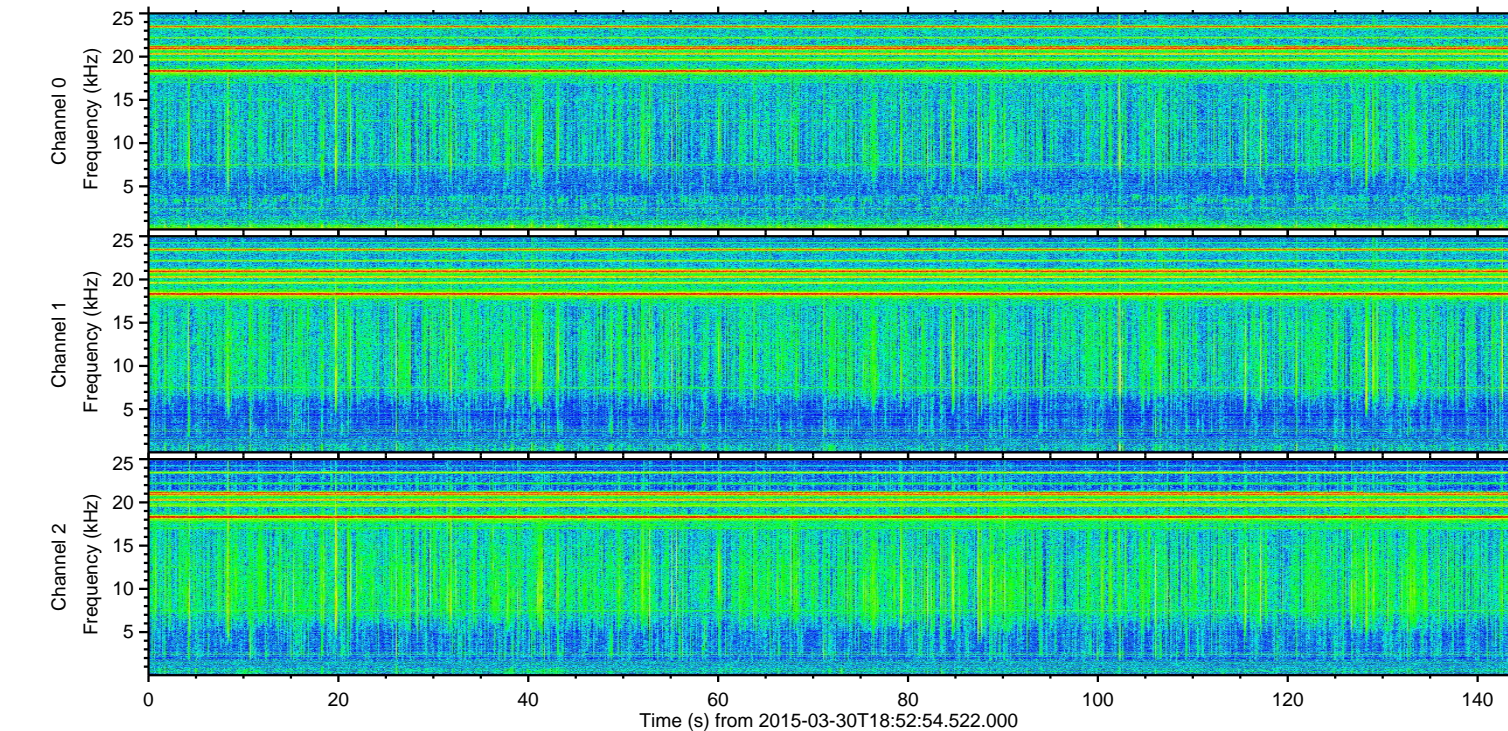
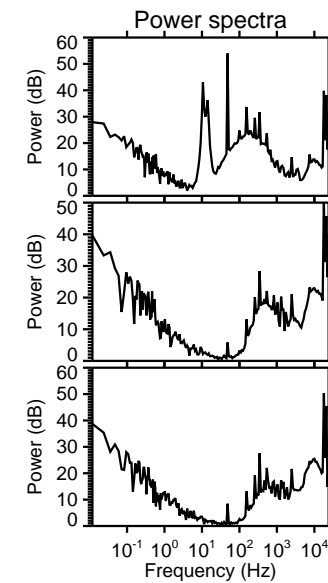
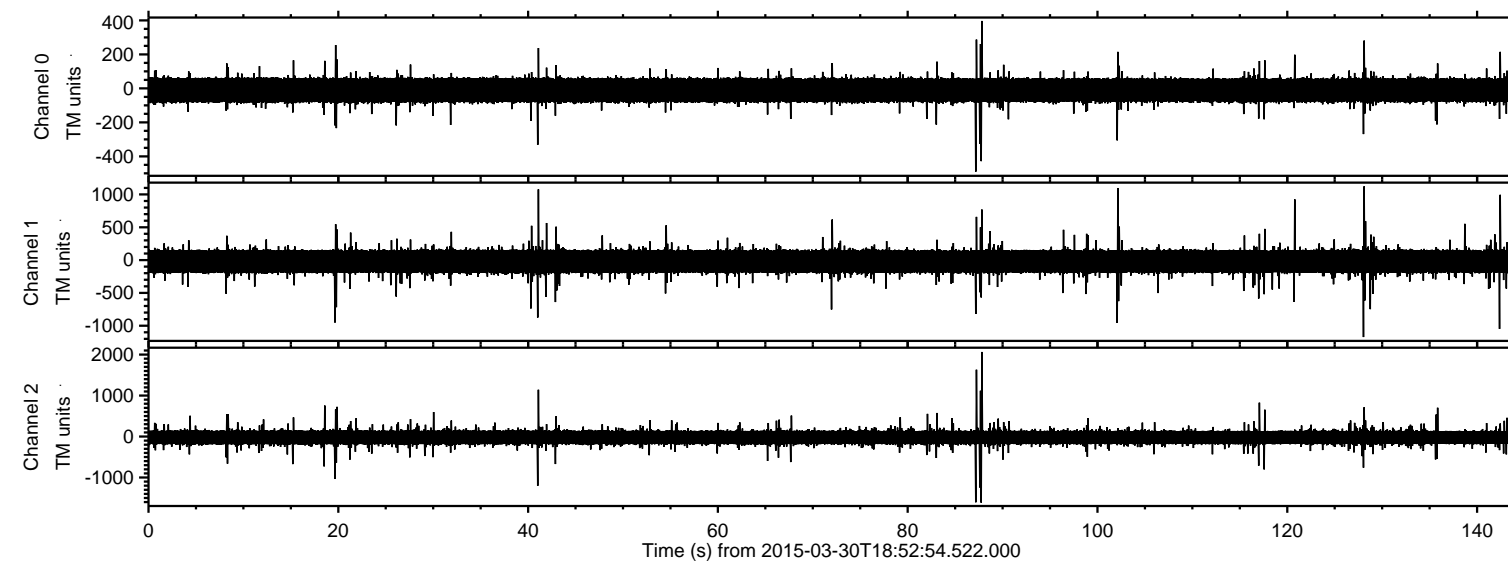
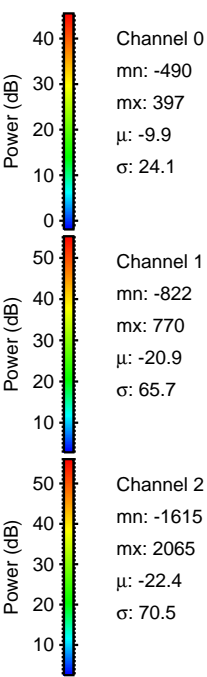
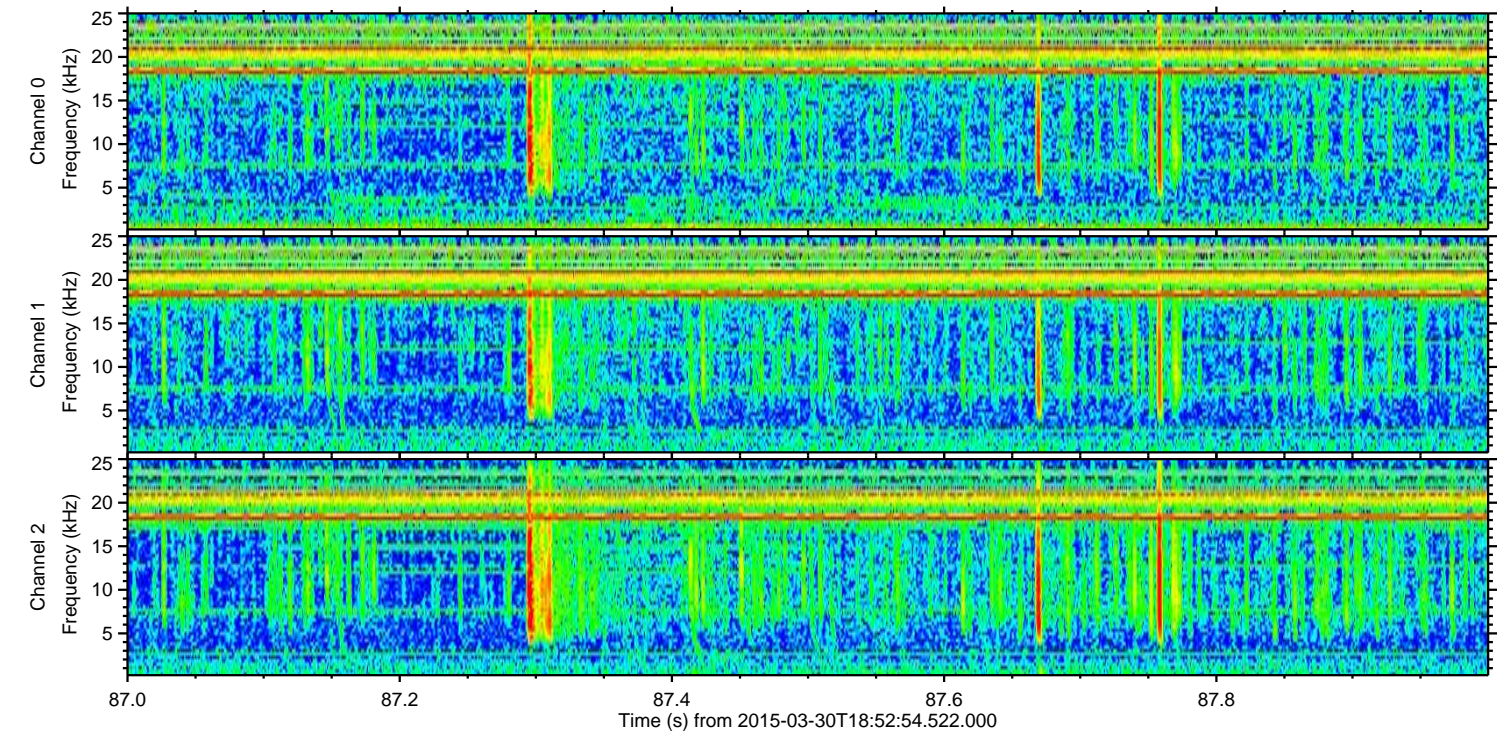
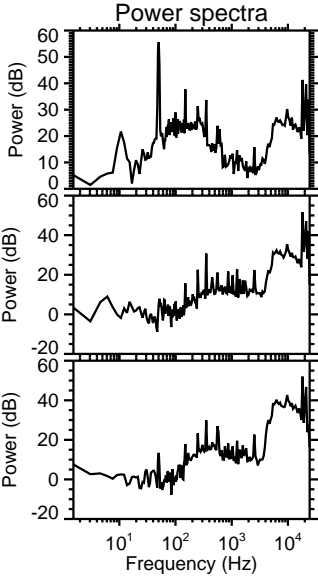
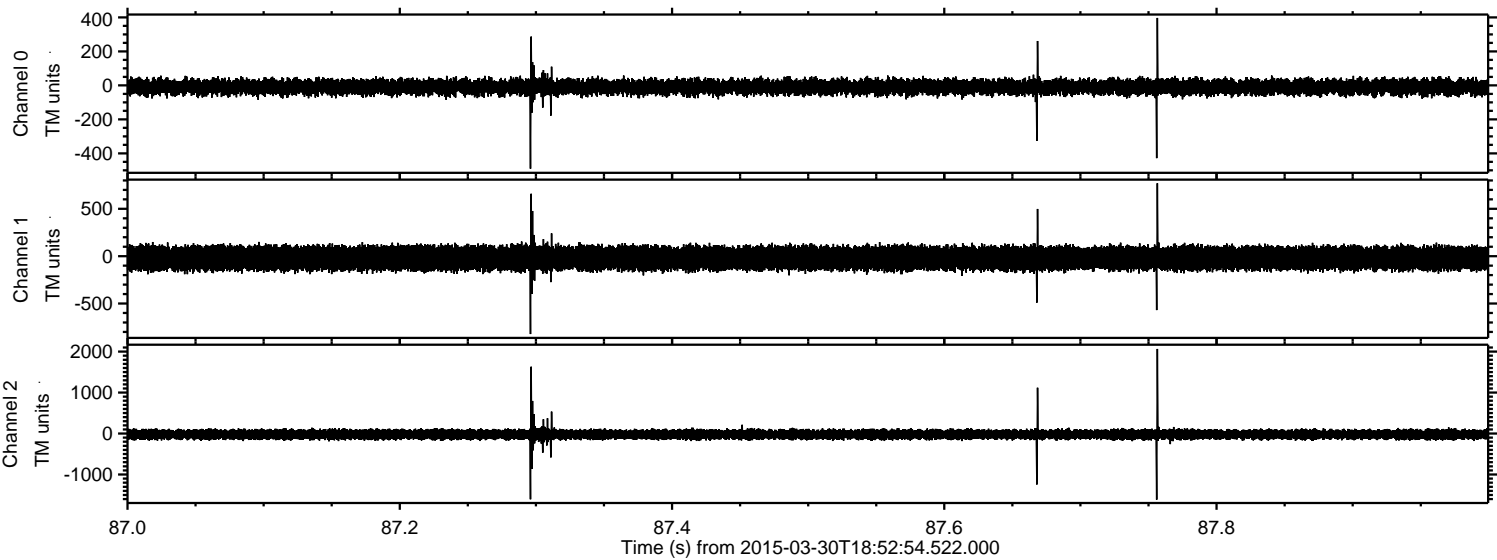

Processed Mon Mar 30 21:00:39 2015 by ELM ver.2012-10-06 from 001__elm20150330_185253__dat00.bin

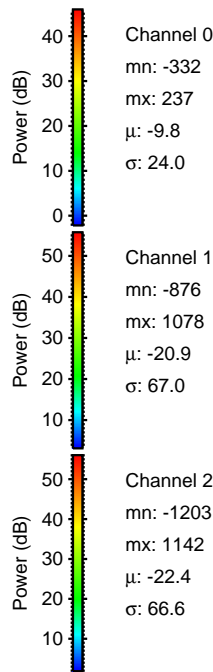
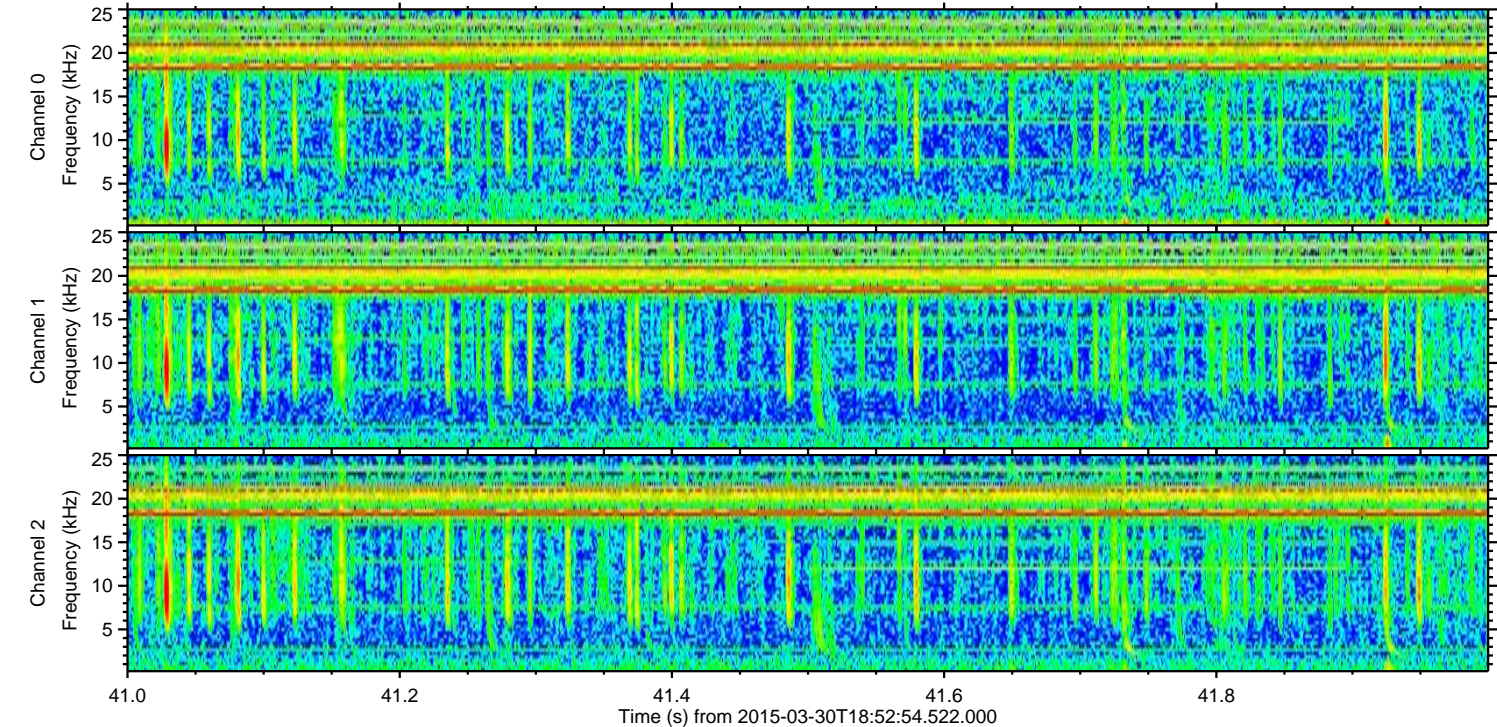
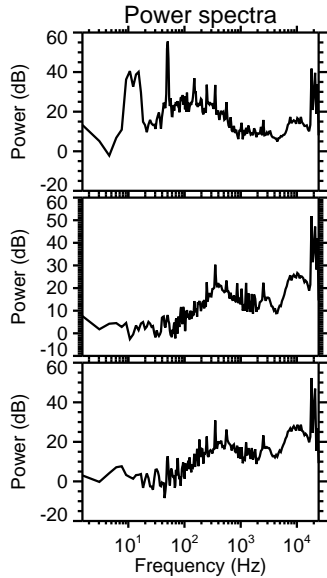
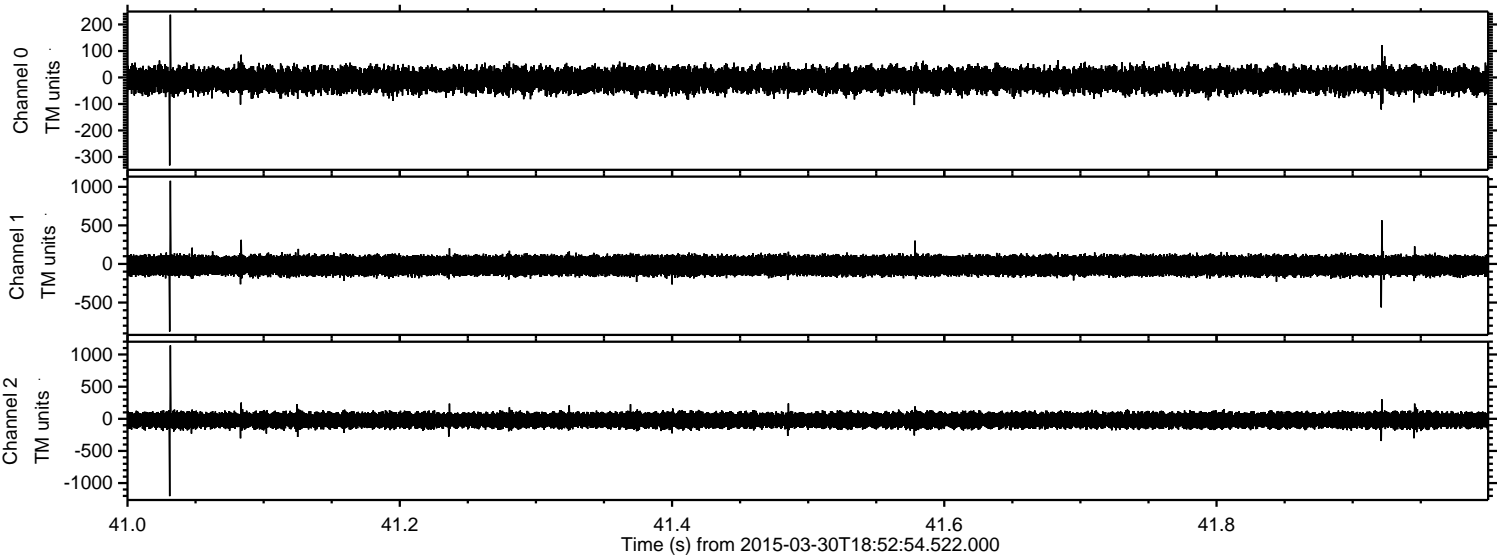

Channel 0
mn: -332
mx: 237
 μ : -9.8
 σ : 24.0

Channel 1
mn: -876
mx: 1078
 μ : -20.9
 σ : 67.0

Channel 2
mn: -1203
mx: 1142
 μ : -22.4
 σ : 66.6

Processed Mon Mar 30 21:00:40 2015 by ELM ver.2012-10-06 from 001__elm20150330_185253__dat00.bin

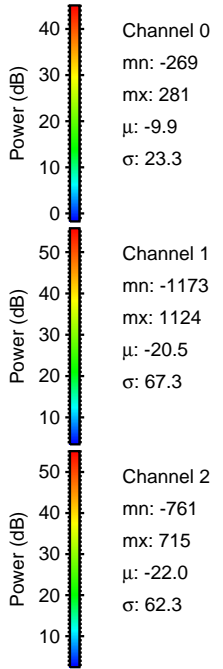
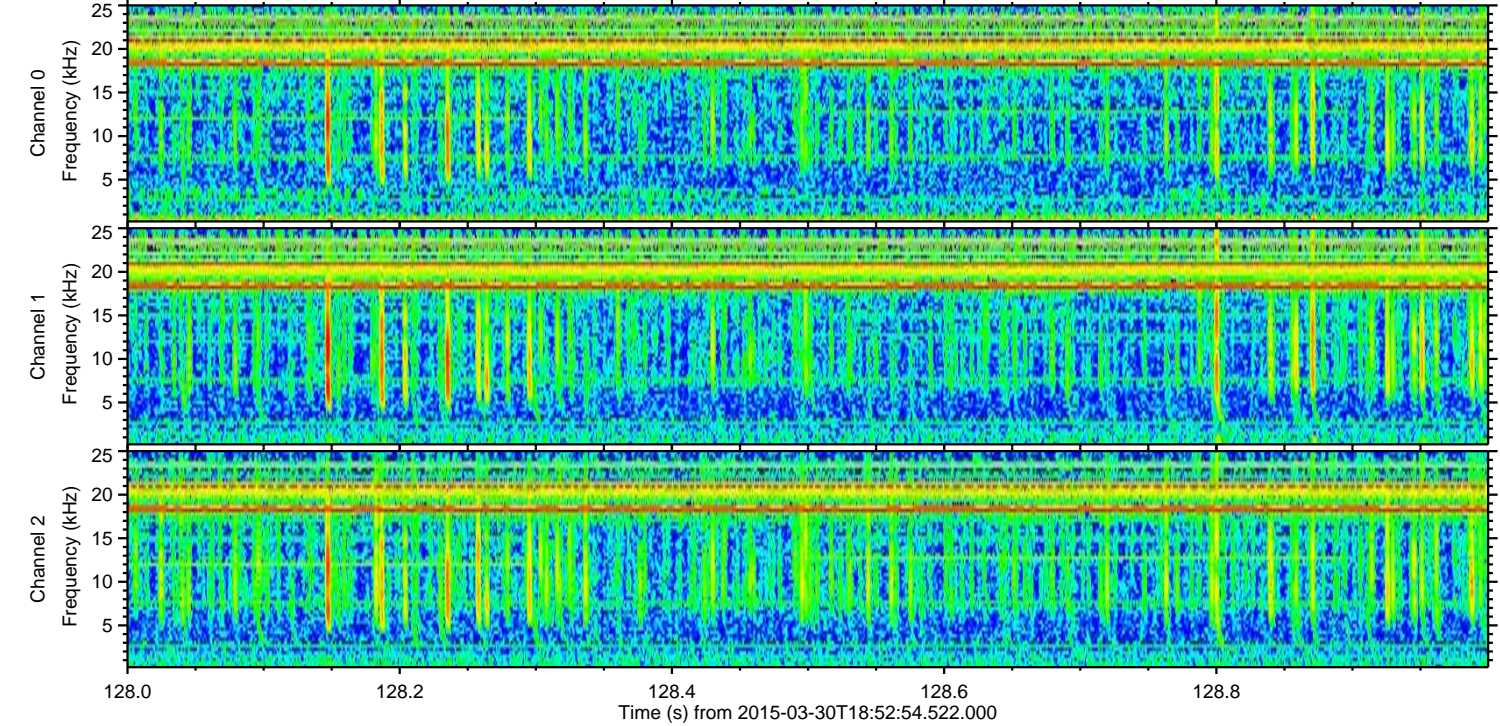
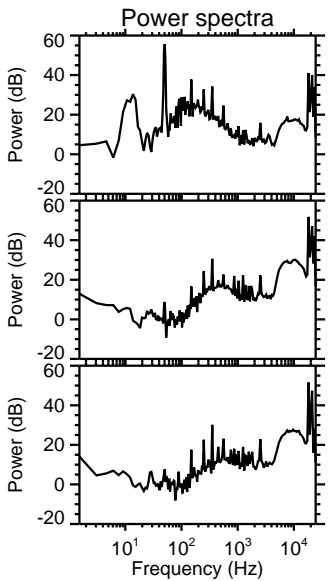
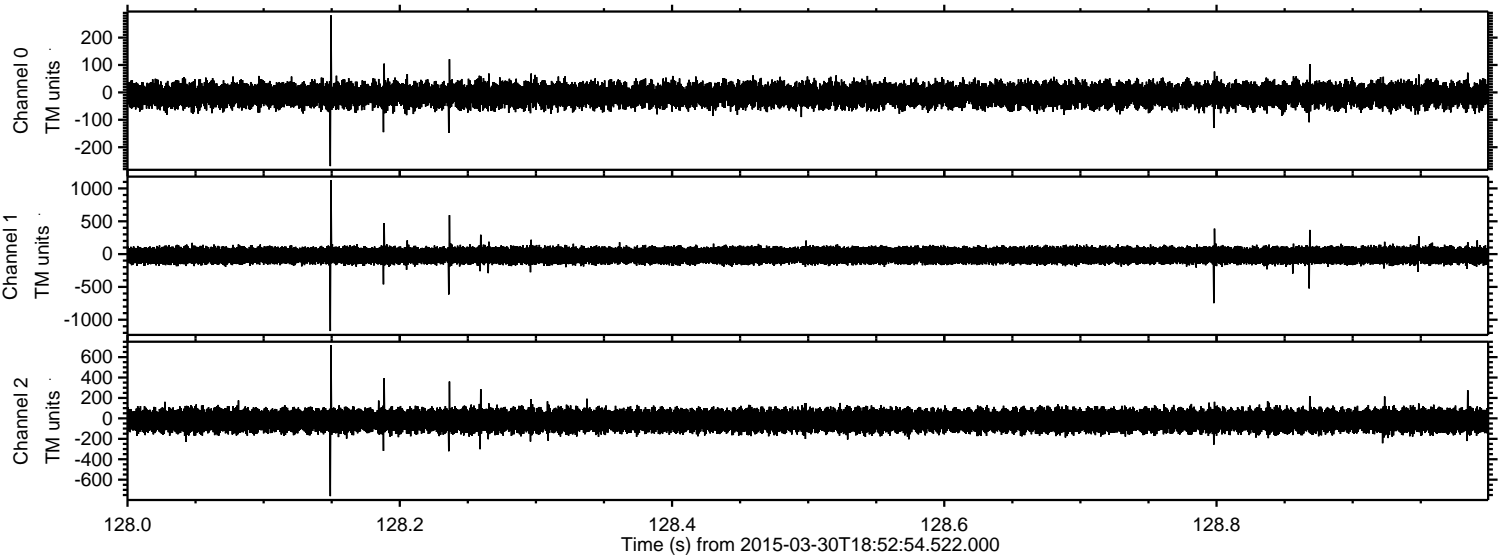

ELMAVAN 3D WAVEFORMS (Measured data sampled at 50 kHz) 49785 packets of 144 samples from 2015-03-30T18:52:54.522.000. Part 103/144

Processed Mon Mar 30 21:00:41 2015 by ELM ver.2012-10-06 from 001__elm20150330_185253__dat00.bin

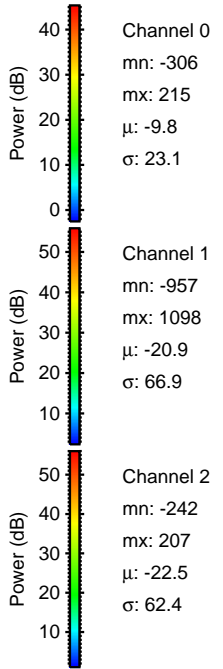
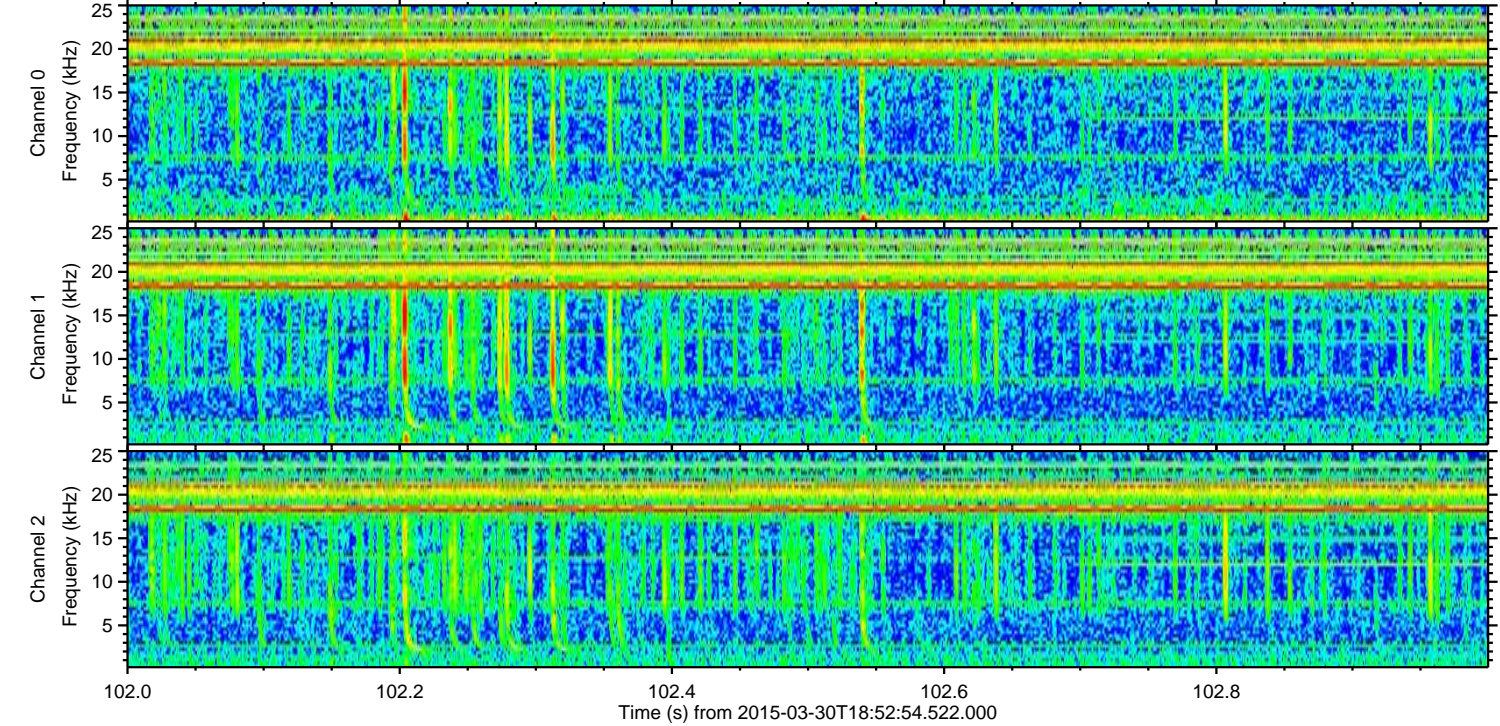
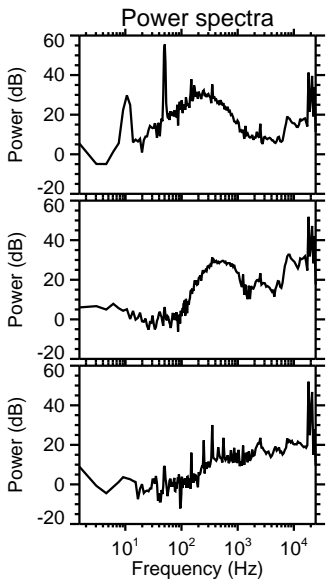
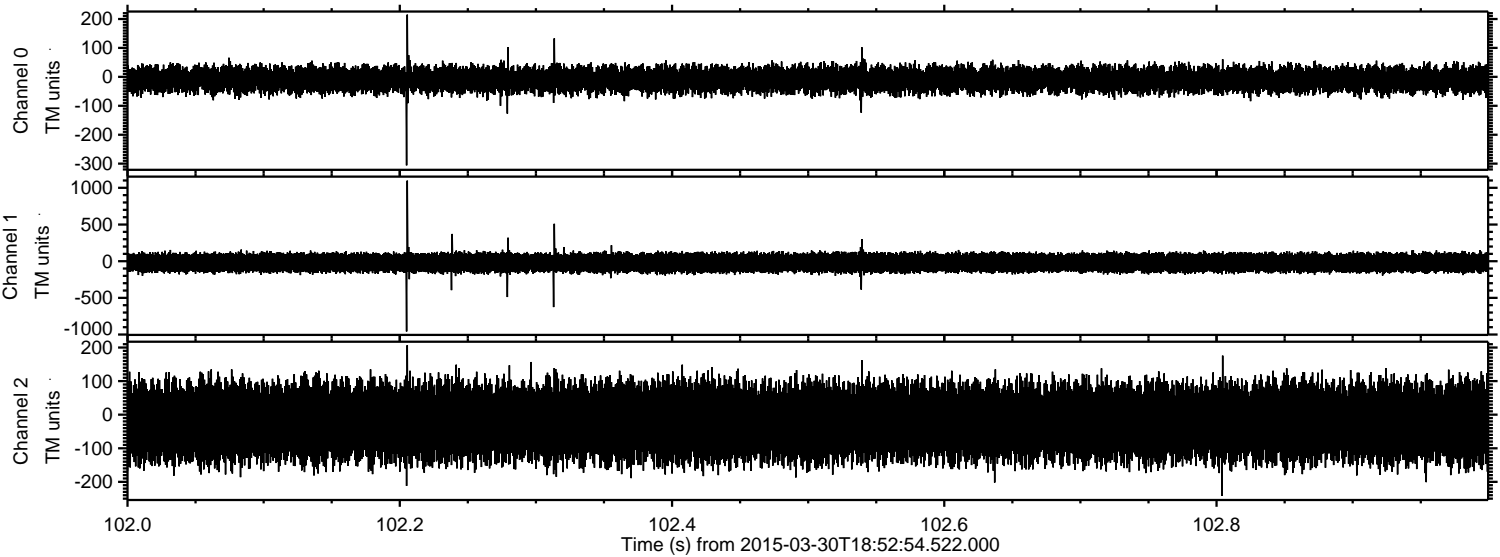

Processed Mon Mar 30 21:00:42 2015 by ELM ver.2012-10-06 from 001__elm20150330_185253__dat00.bin

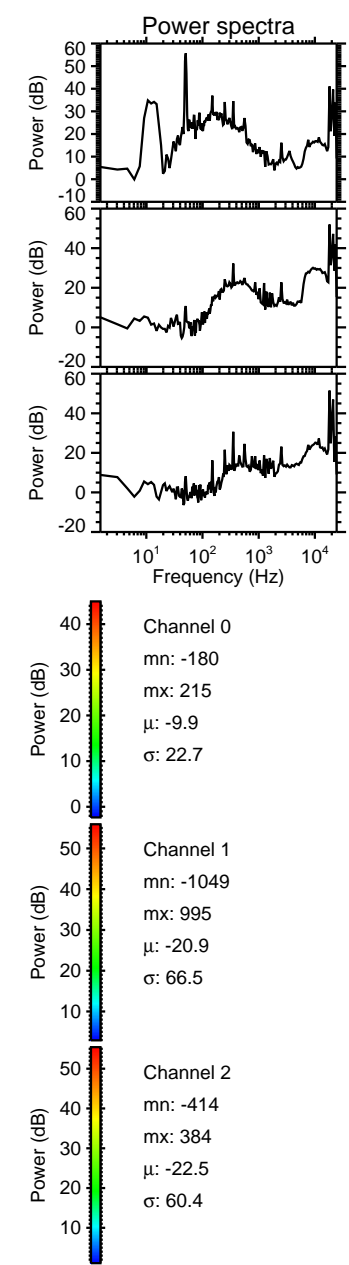
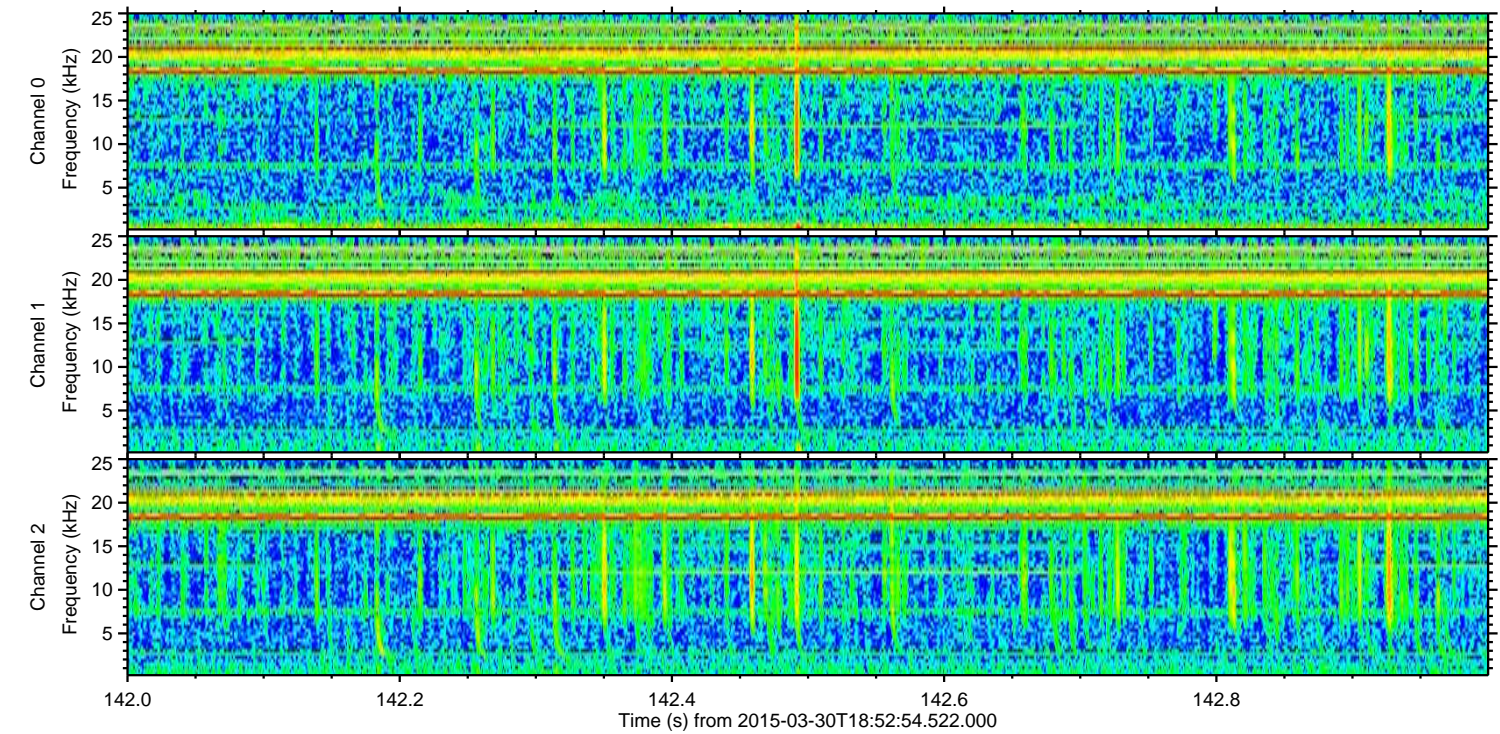
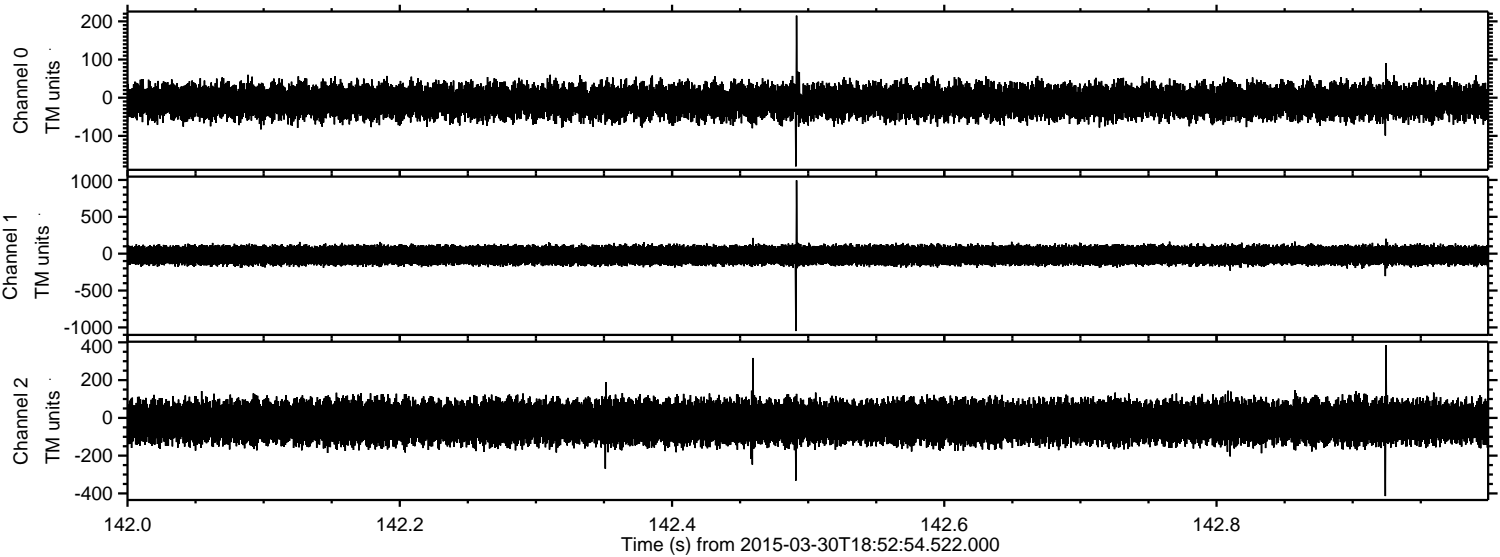

Processed Mon Mar 30 21:00:43 2015 by ELM ver.2012-10-06 from 001__elm20150330_185253__dat00.bin

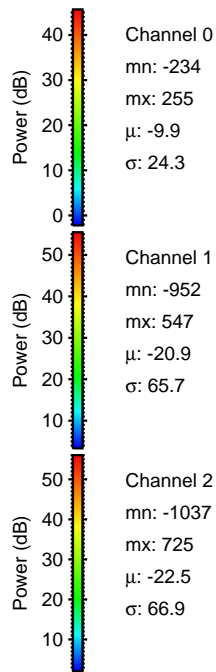
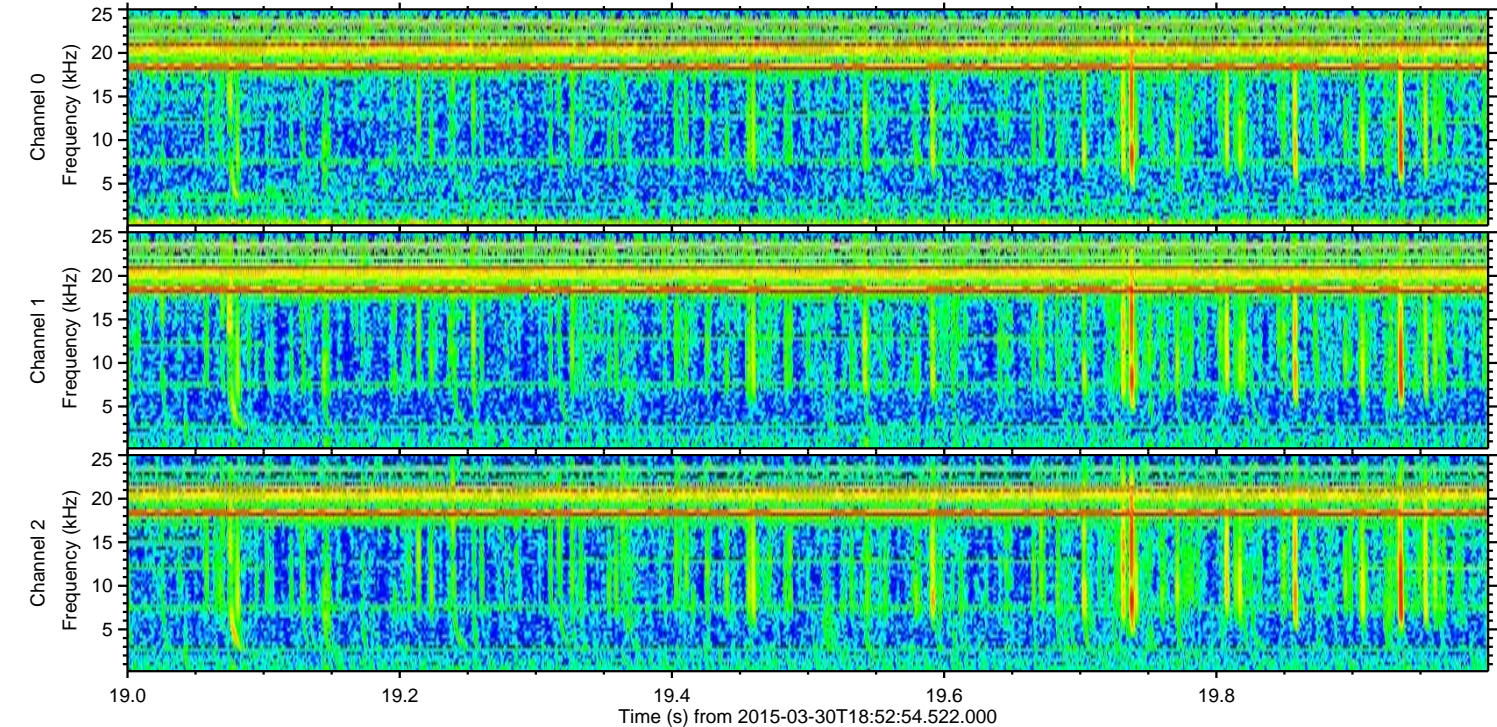
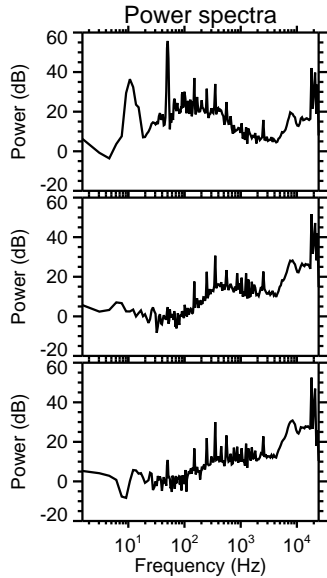
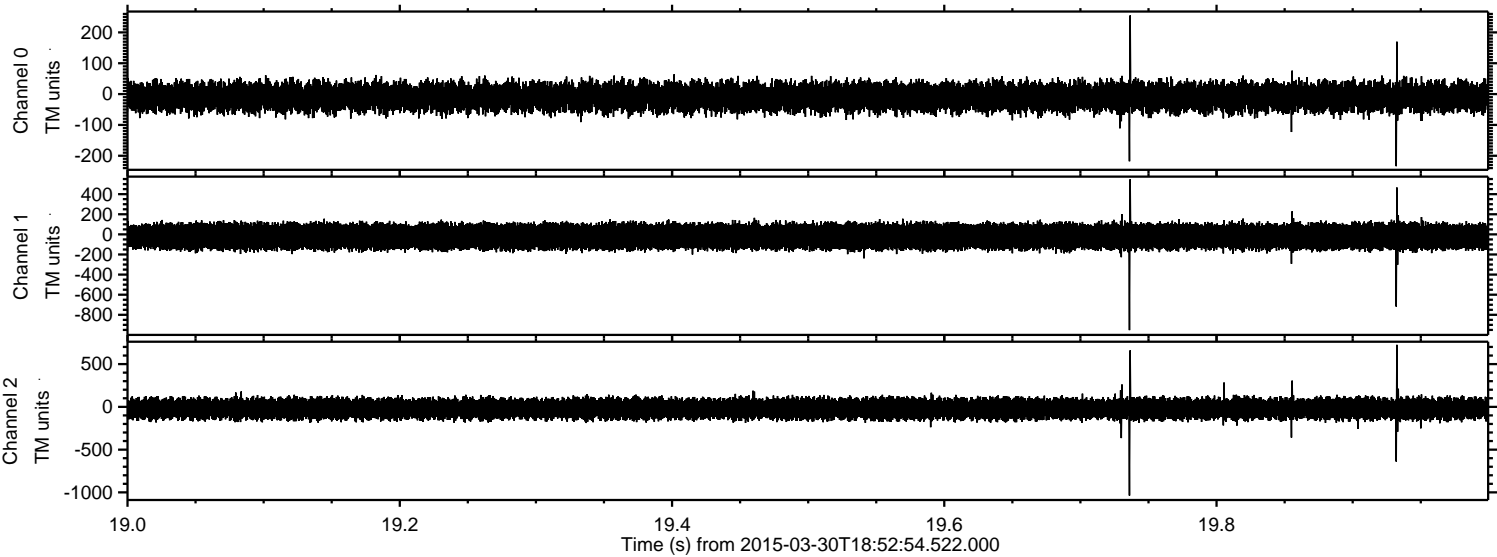

ELMAVAN 3D WAVEFORMS (Measured data sampled at 50 kHz) 49785 packets of 144 samples from 2015-03-30T18:52:54.522.000. Part 121/144

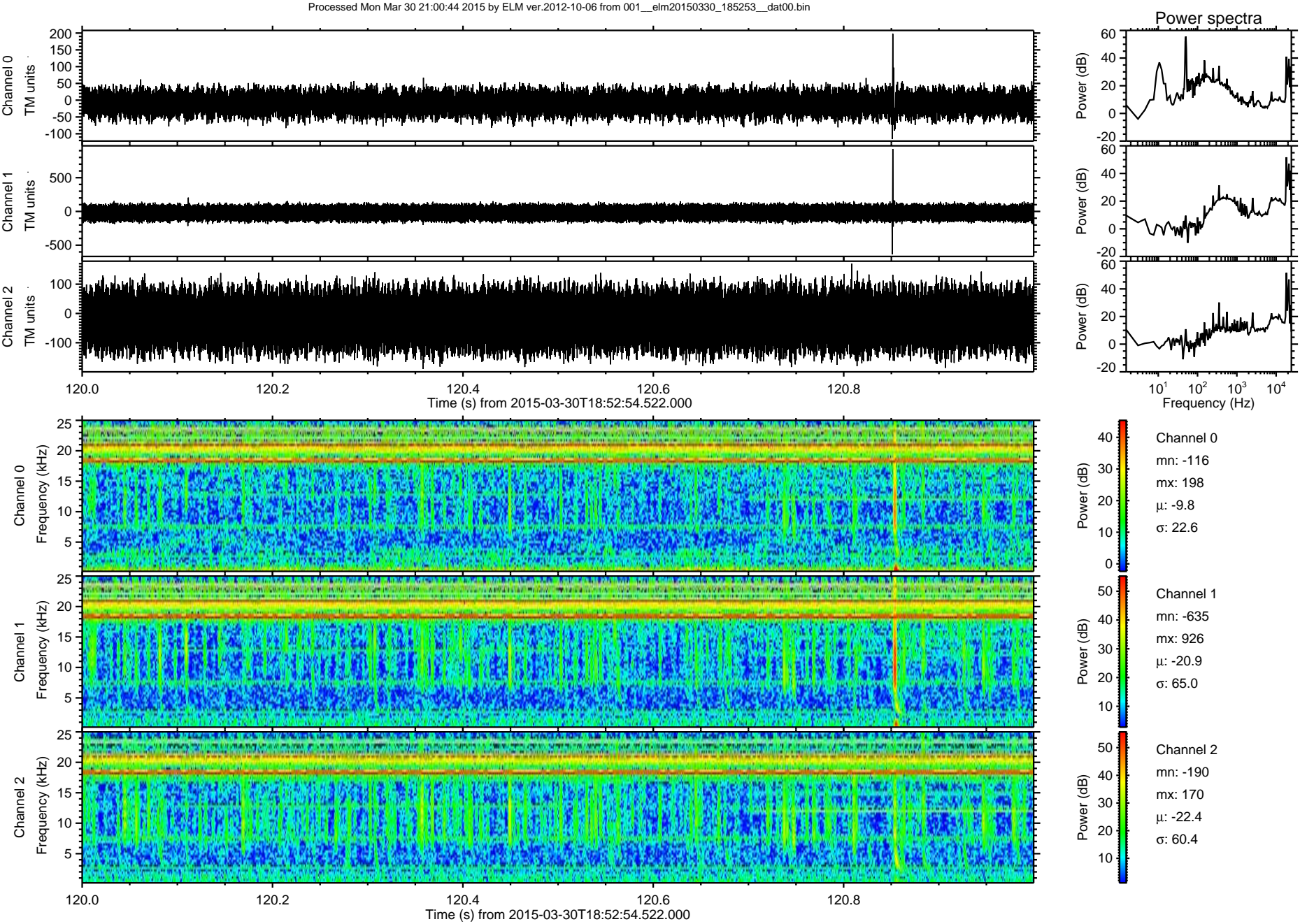

ELMAVAN 3D WAVEFORMS (Measured data sampled at 50 kHz) 49785 packets of 144 samples from 2015-03-30T18:52:54.522.000. Part 118/144

Processed Mon Mar 30 21:00:45 2015 by ELM ver.2012-10-06 from 001__elm20150330_185253__dat00.bin

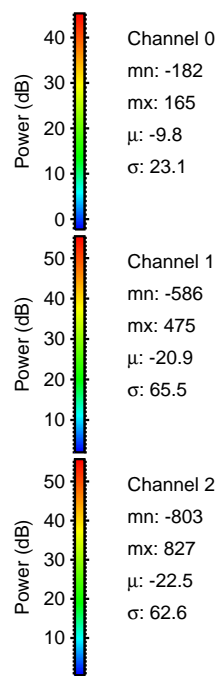
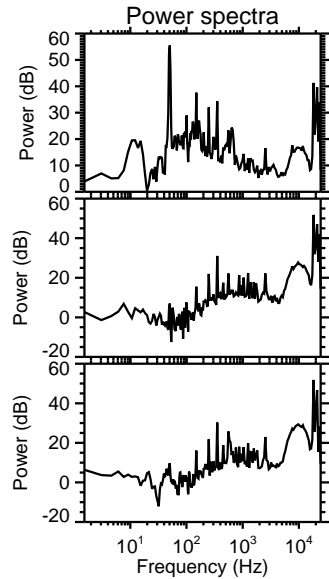
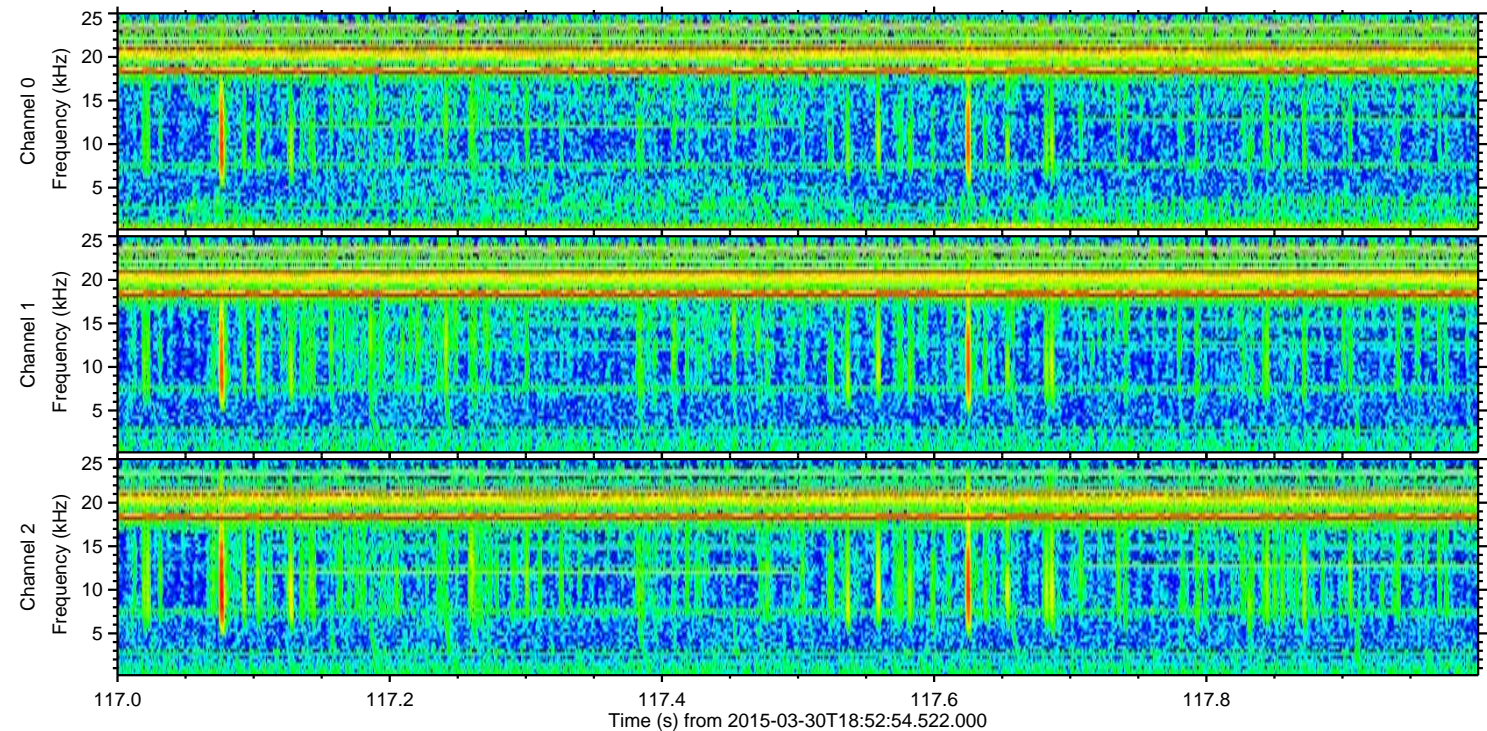
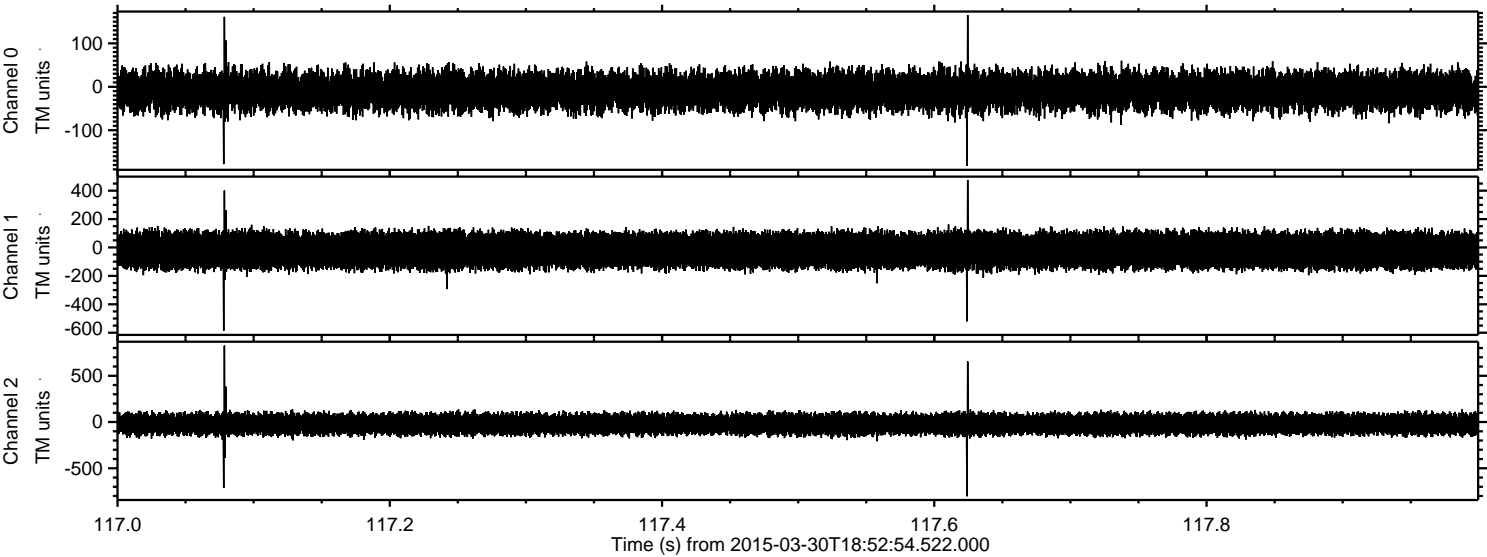

Power spectra

Channel 0
mn: -182
mx: 165
 μ : -9.8
 σ : 23.1

Channel 1
mn: -586
mx: 475
 μ : -20.9
 σ : 65.5

Channel 2
mn: -803
mx: 827
 μ : -22.5
 σ : 62.6

Processed Mon Mar 30 21:00:45 2015 by ELM ver.2012-10-06 from 001__elm20150330_185253__dat00.bin

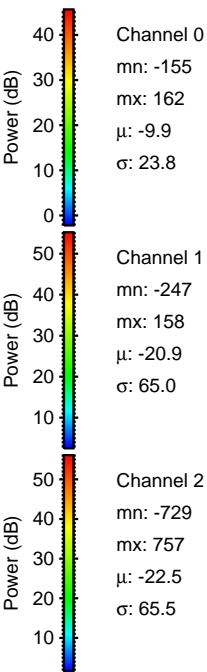
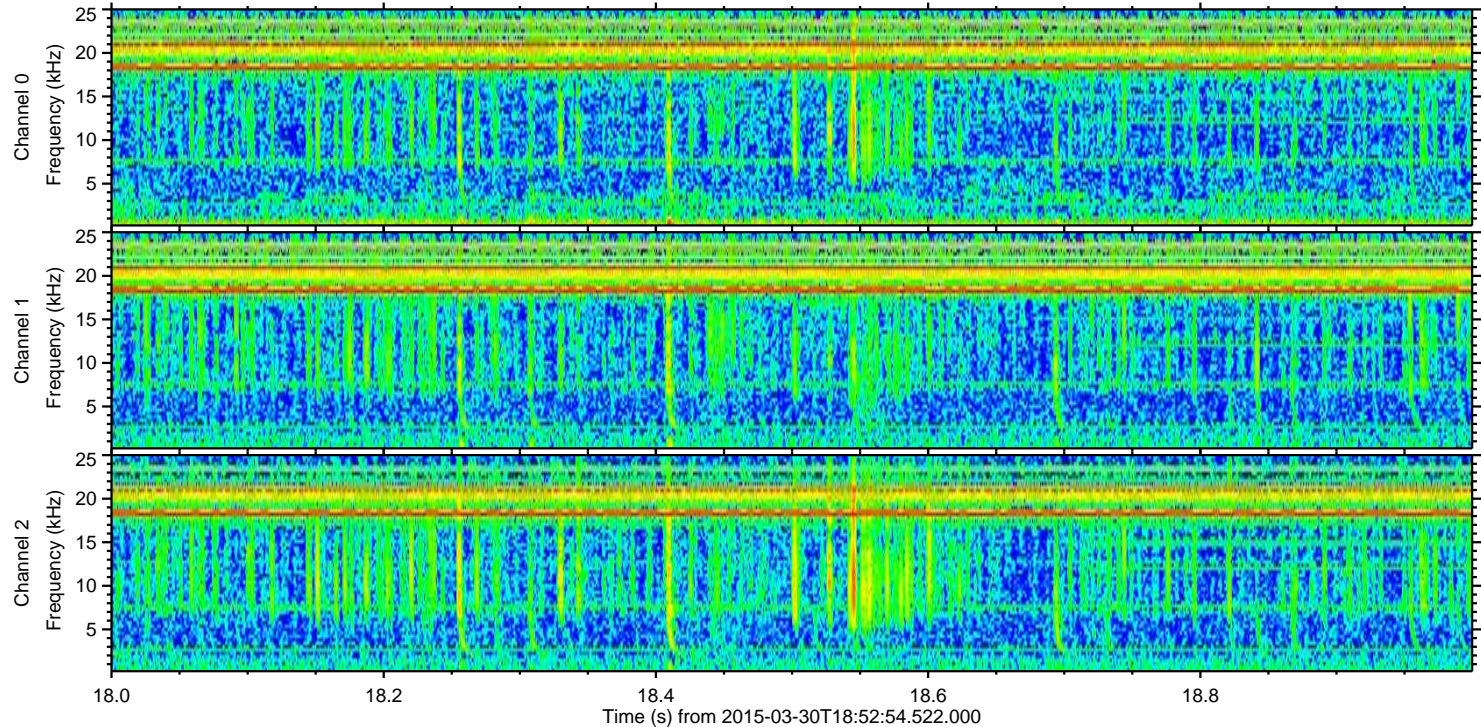
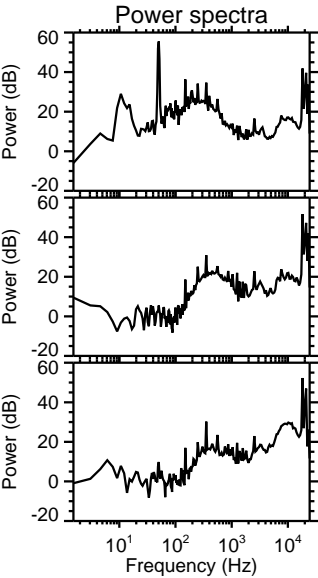
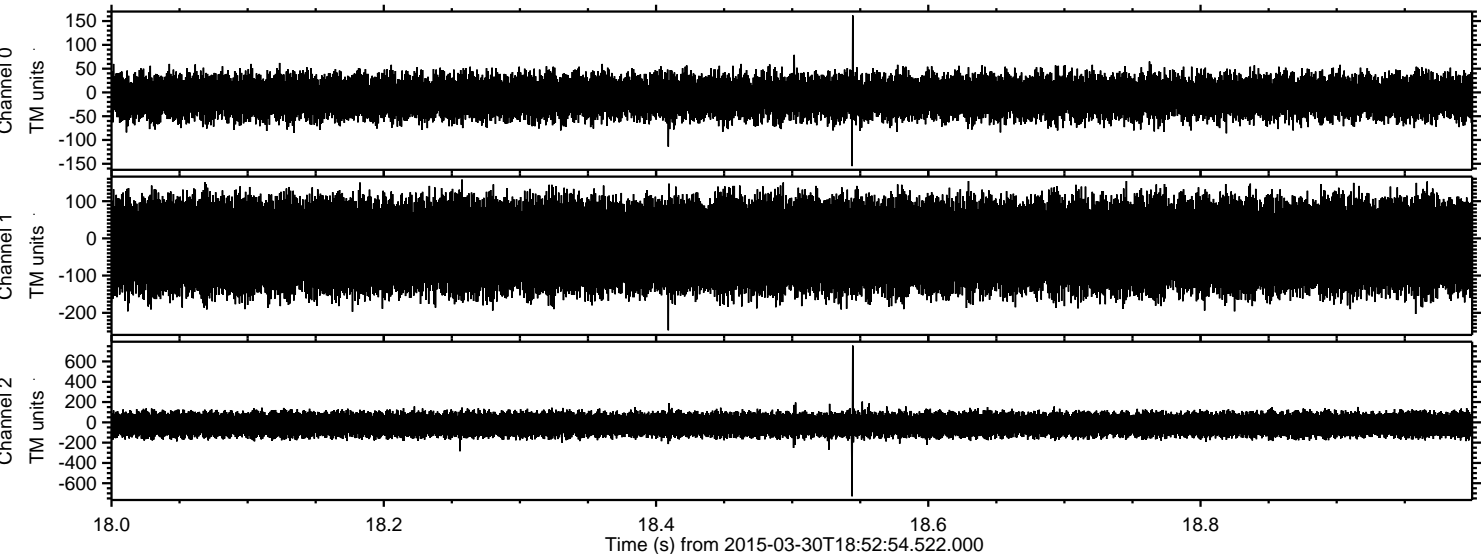

Processed Mon Mar 30 21:00:46 2015 by ELM ver.2012-10-06 from 001__elm20150330_185253__dat00.bin

