

ELMAVAN 3D WAVEFORMS (Measured data sampled at 50 kHz) 49709 packets of 144 samples from 2015-03-30T16:47:50.036.999.

Processed Mon Mar 30 18:57:58 2015 by ELM ver.2012-10-06 from 001__elm20150330_164749__dat00.bin

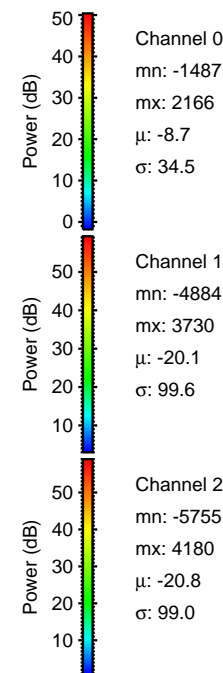

Processed Mon Mar 30 18:58:13 2015 by ELM ver.2012-10-06 from 001__elm20150330_164749__dat00.bin

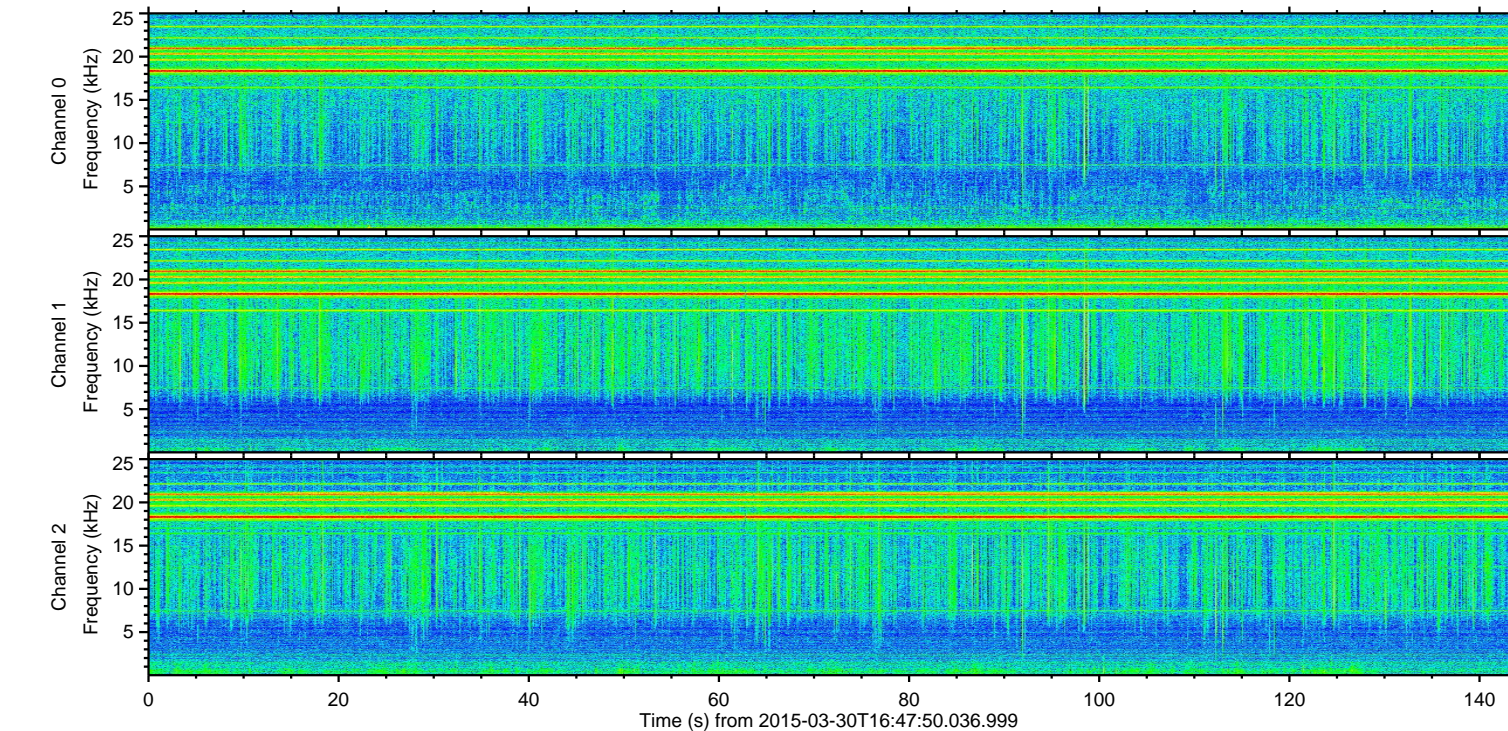
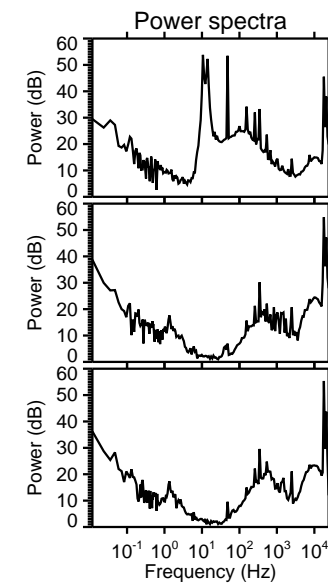
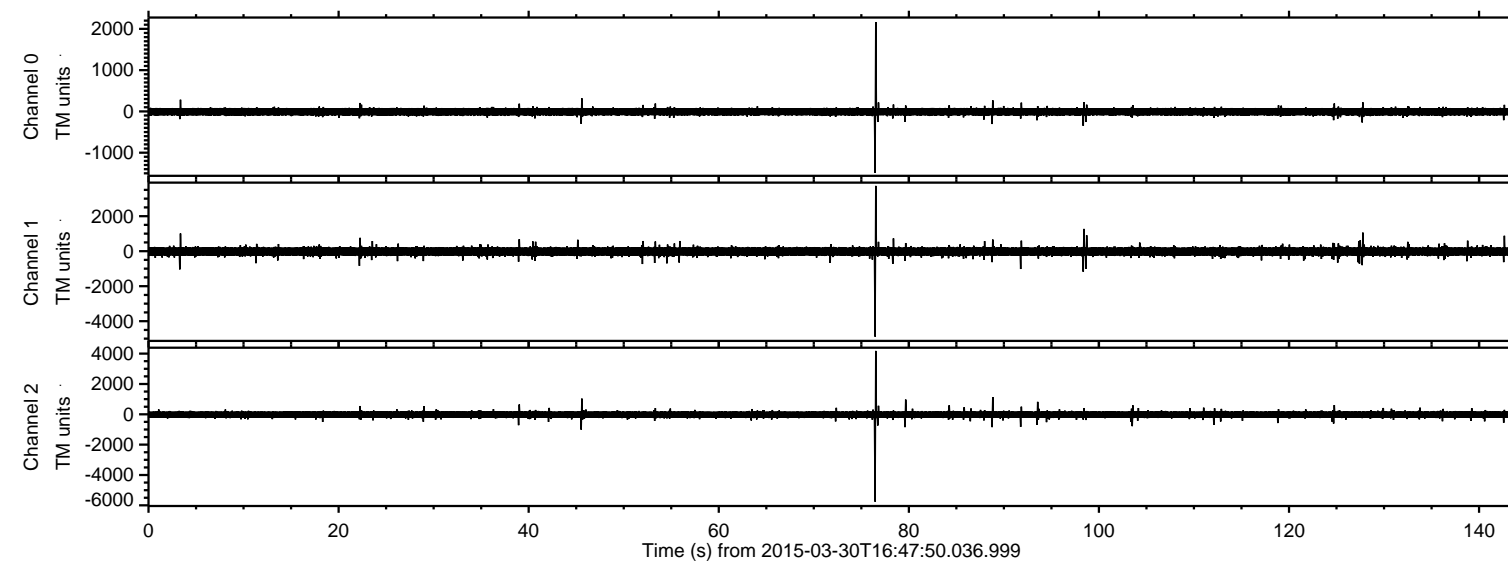
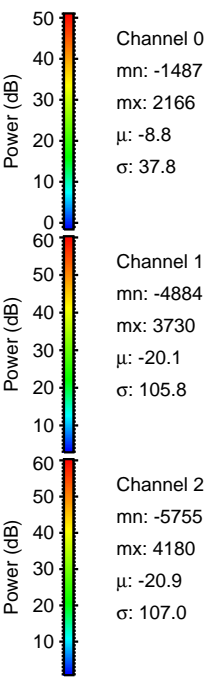
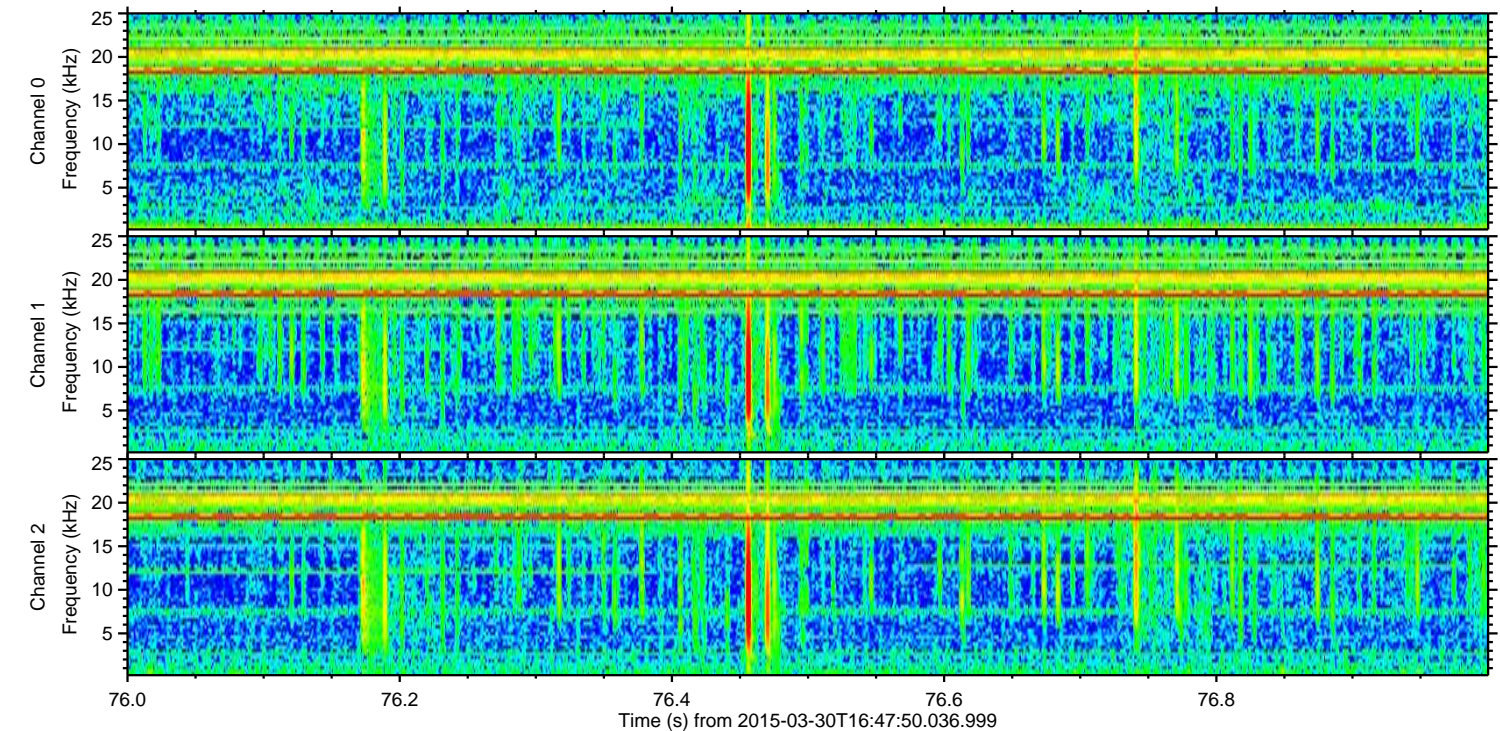
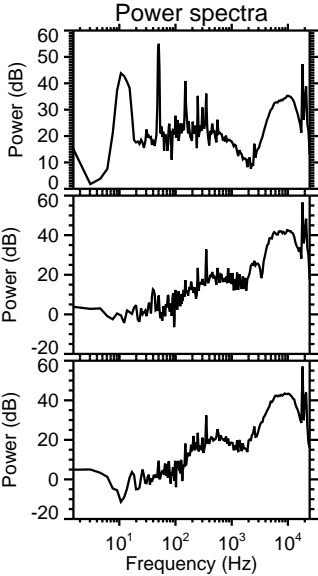
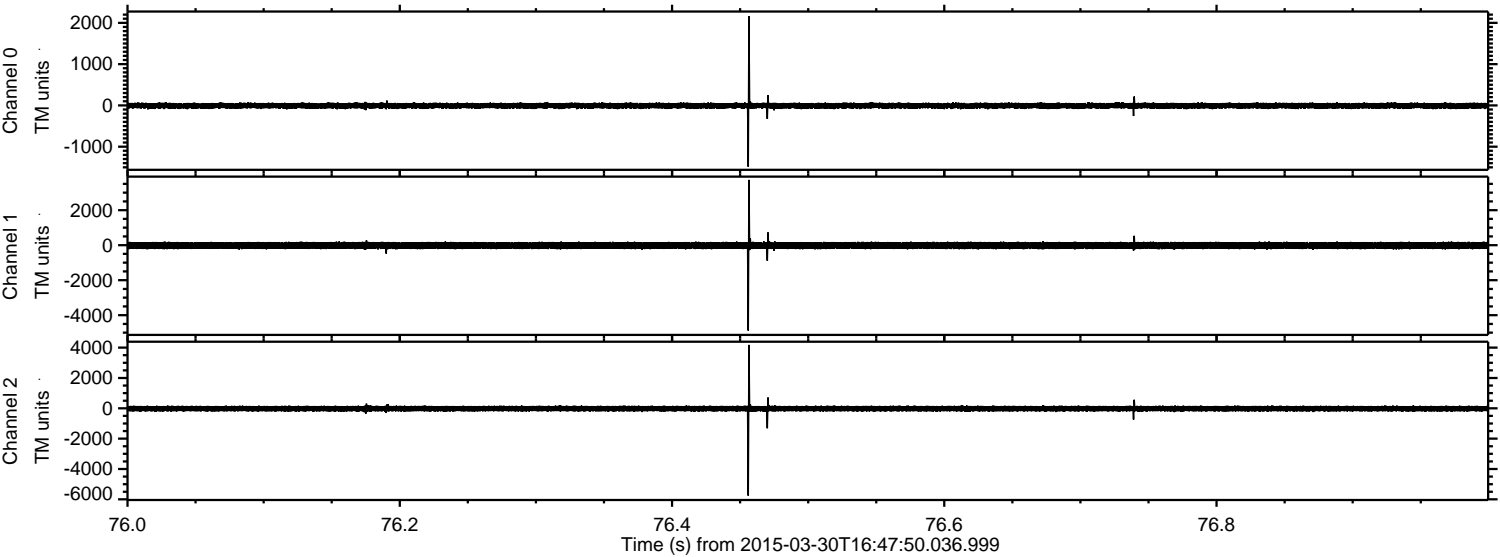

Processed Mon Mar 30 18:58:14 2015 by ELM ver.2012-10-06 from 001__elm20150330_164749__dat00.bin

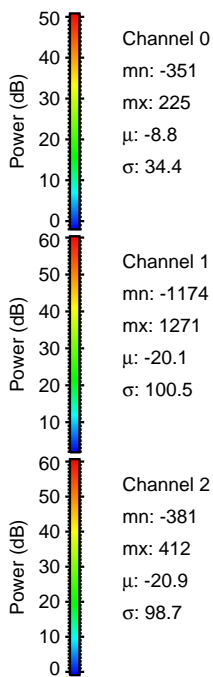
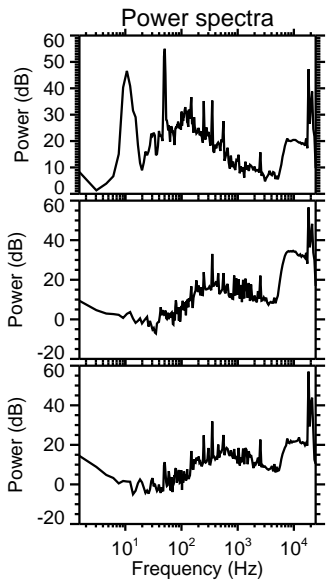
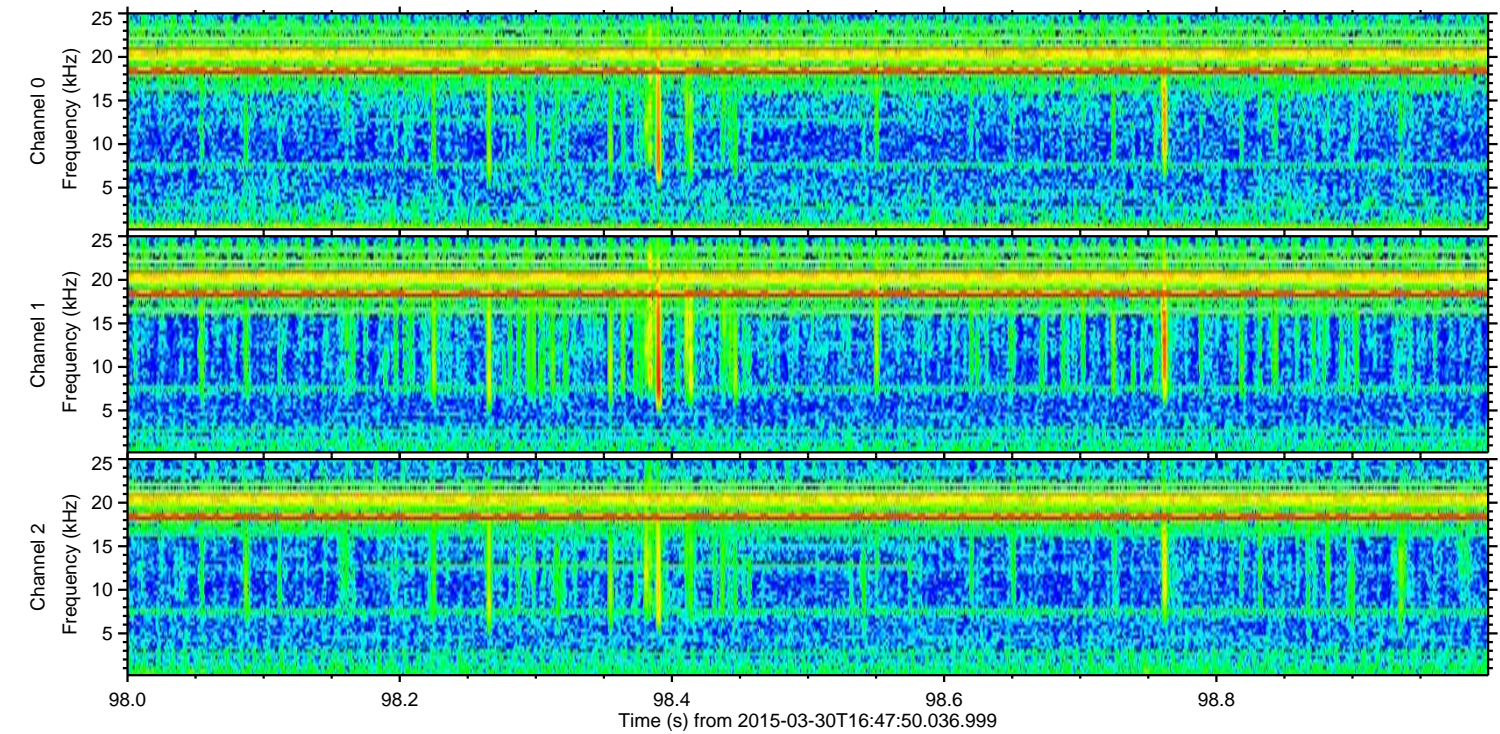
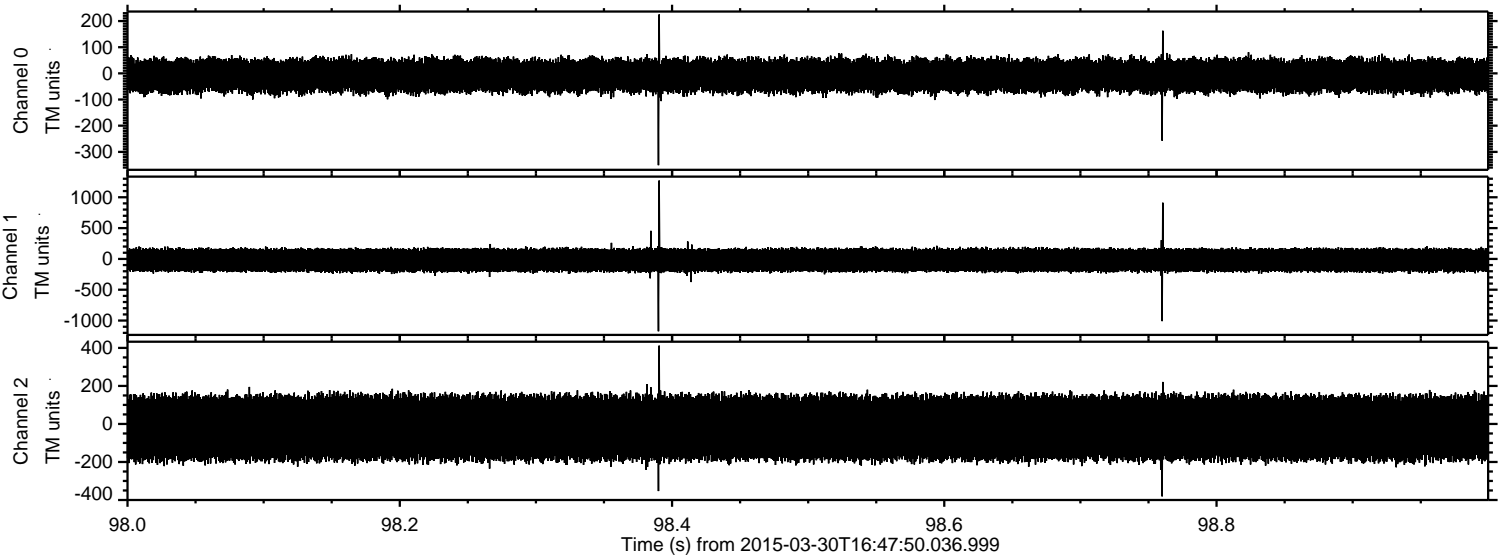

Processed Mon Mar 30 18:58:15 2015 by ELM ver.2012-10-06 from 001__elm20150330_164749__dat00.bin

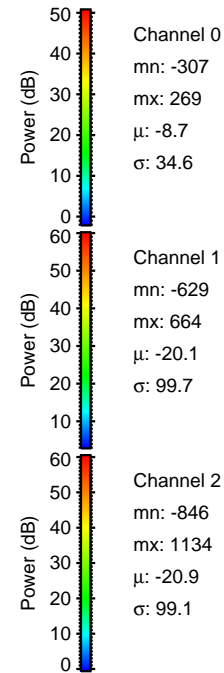
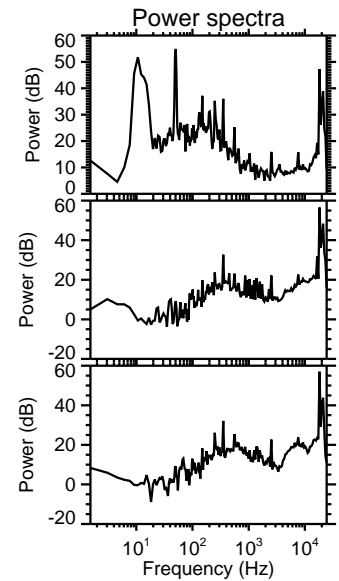
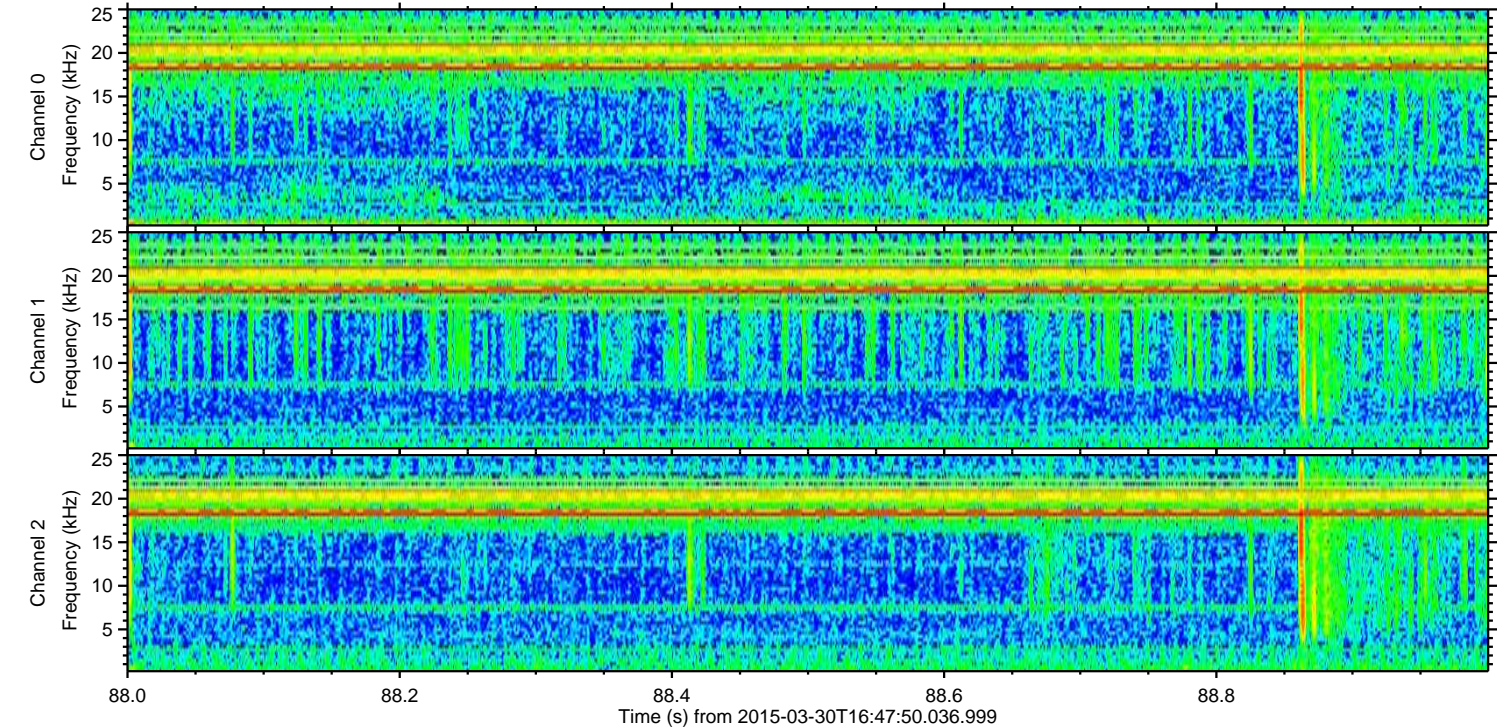
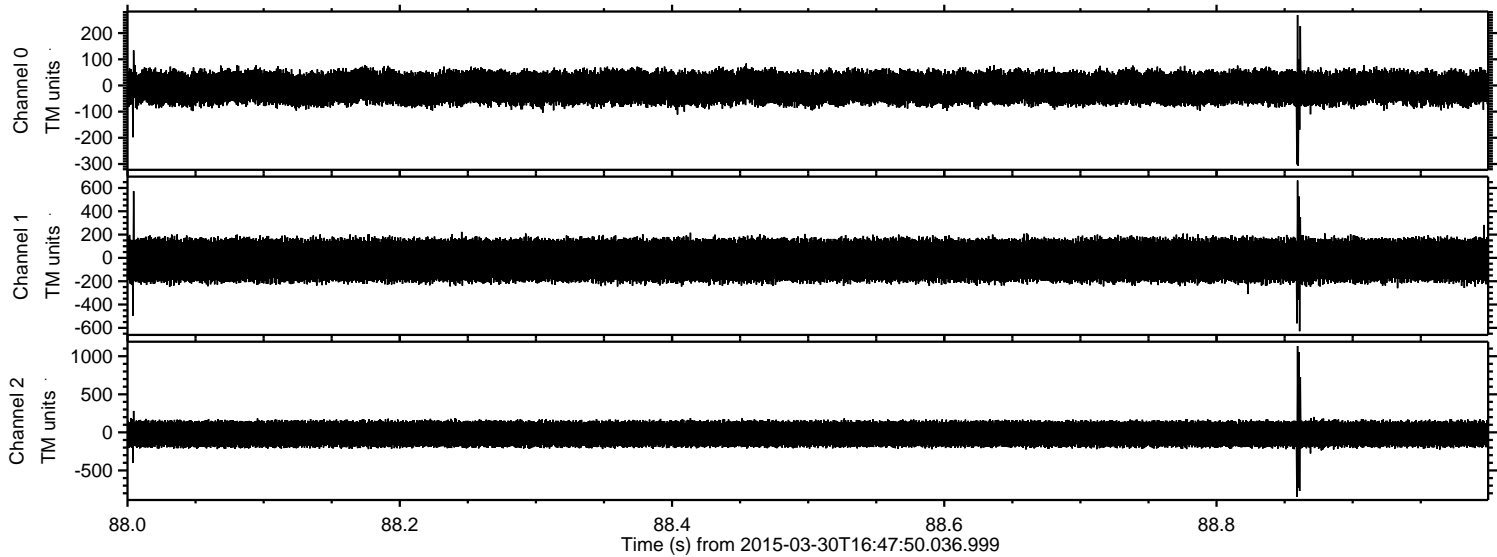

Channel 0
mn: -307
mx: 269
 μ : -8.7
 σ : 34.6

Channel 1
mn: -629
mx: 664
 μ : -20.1
 σ : 99.7

Channel 2
mn: -846
mx: 1134
 μ : -20.9
 σ : 99.1

ELMAVAN 3D WAVEFORMS (Measured data sampled at 50 kHz) 49709 packets of 144 samples from 2015-03-30T16:47:50.036.999. Part 128/144

Processed Mon Mar 30 18:58:16 2015 by ELM ver.2012-10-06 from 001__elm20150330_164749__dat00.bin

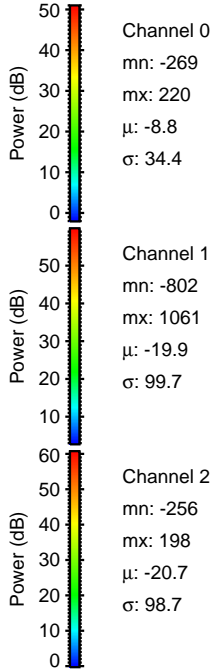
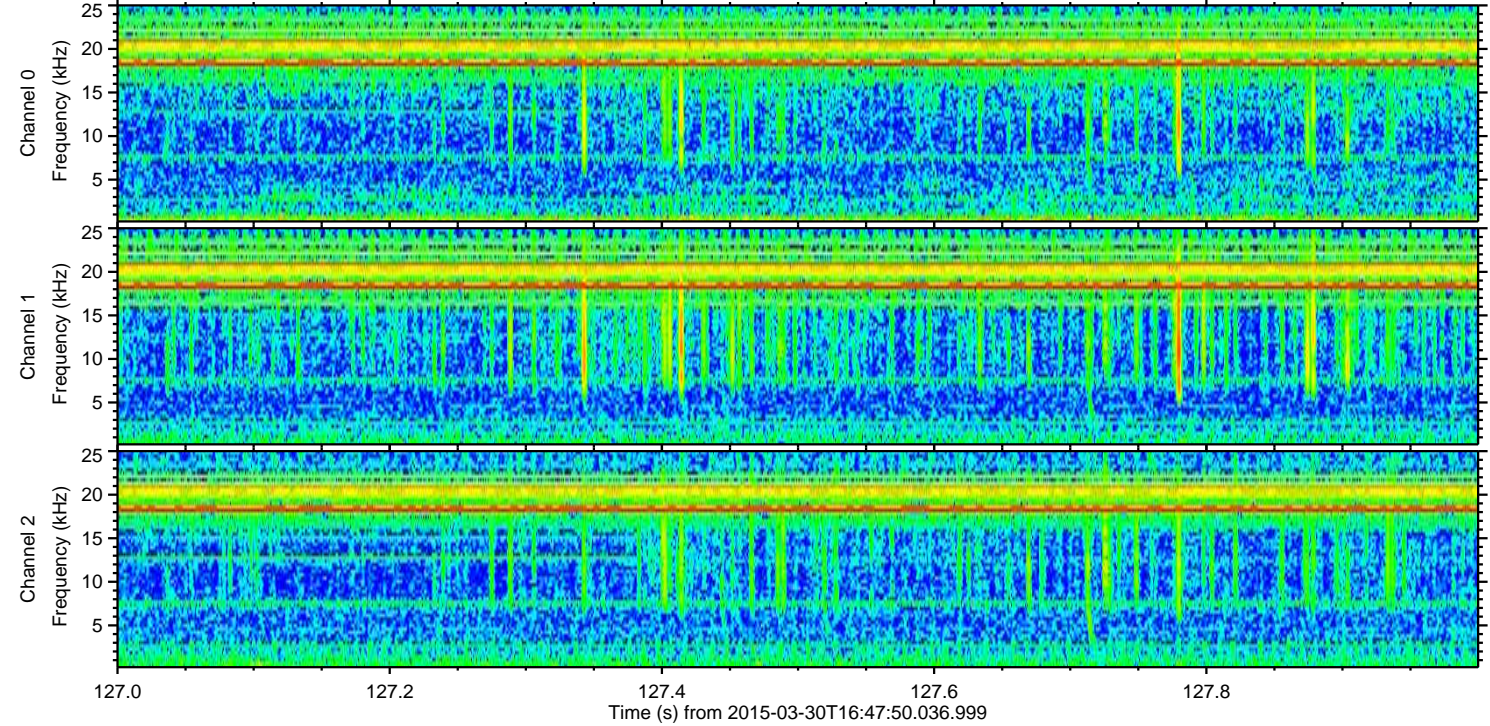
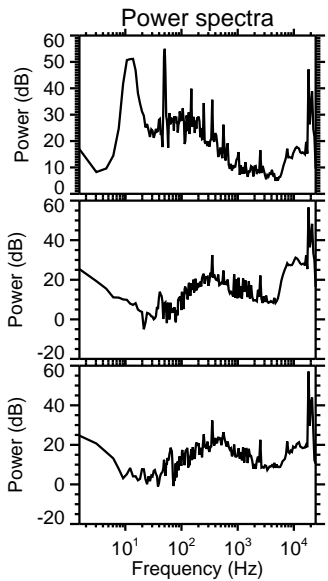
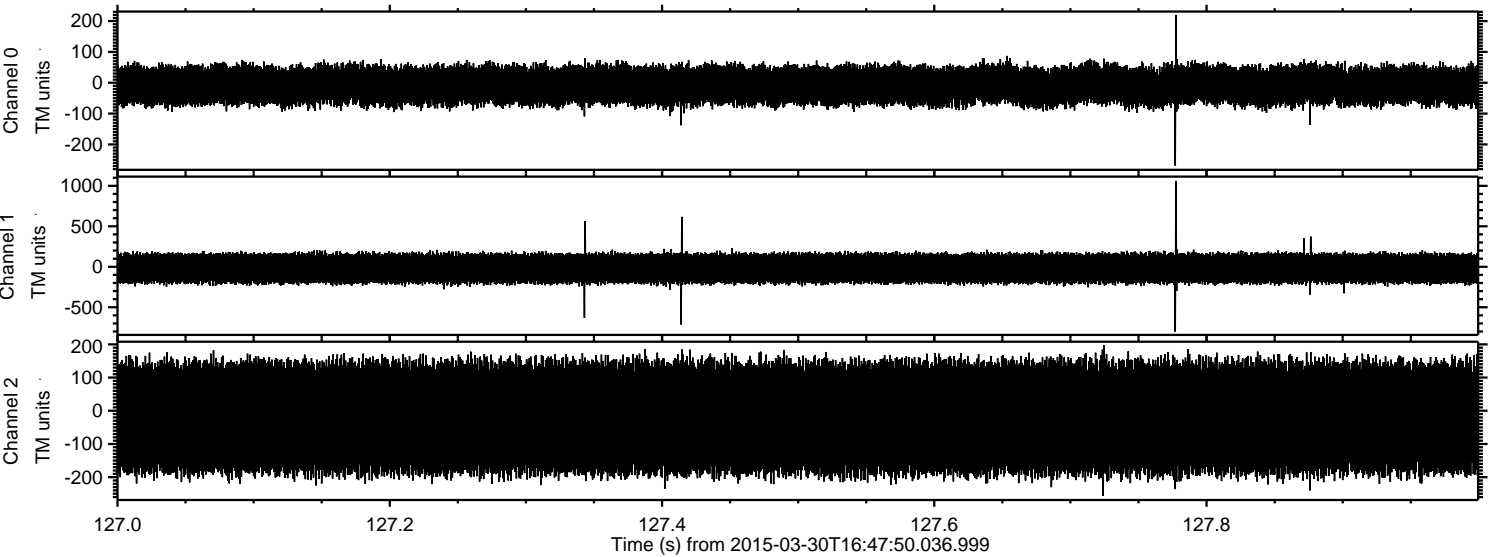

Processed Mon Mar 30 18:58:17 2015 by ELM ver.2012-10-06 from 001__elm20150330_164749__dat00.bin

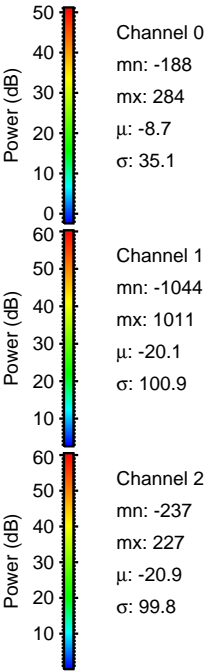
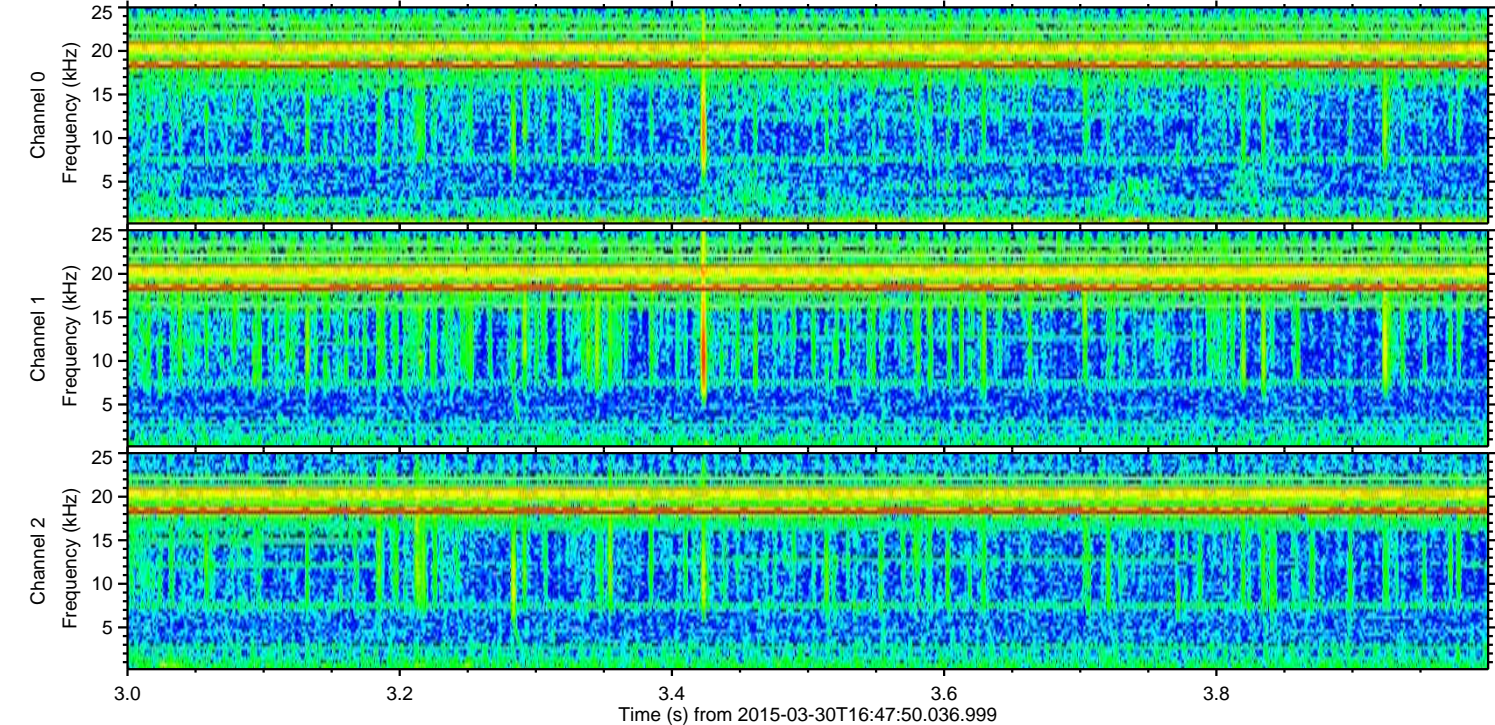
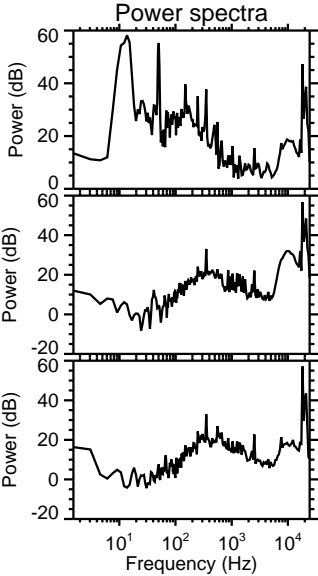
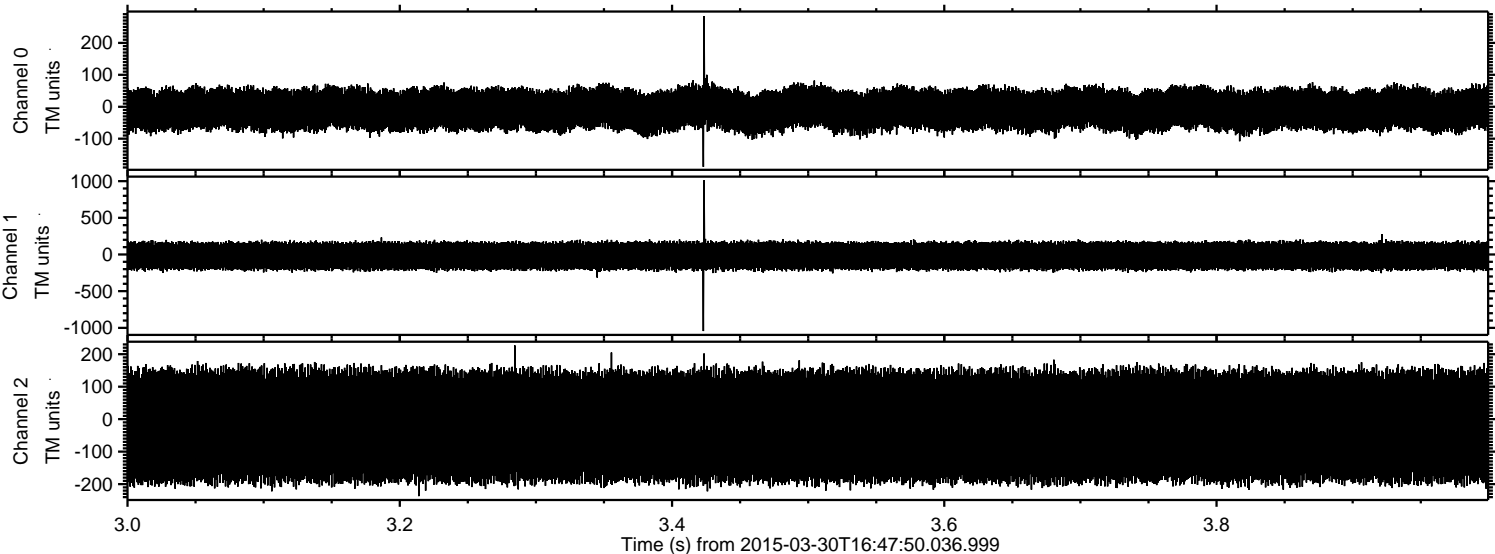

Processed Mon Mar 30 18:58:18 2015 by ELM ver.2012-10-06 from 001__elm20150330_164749__dat00.bin

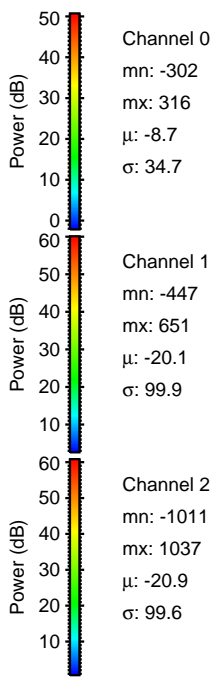
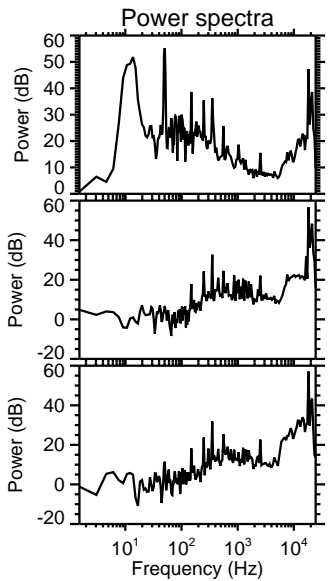
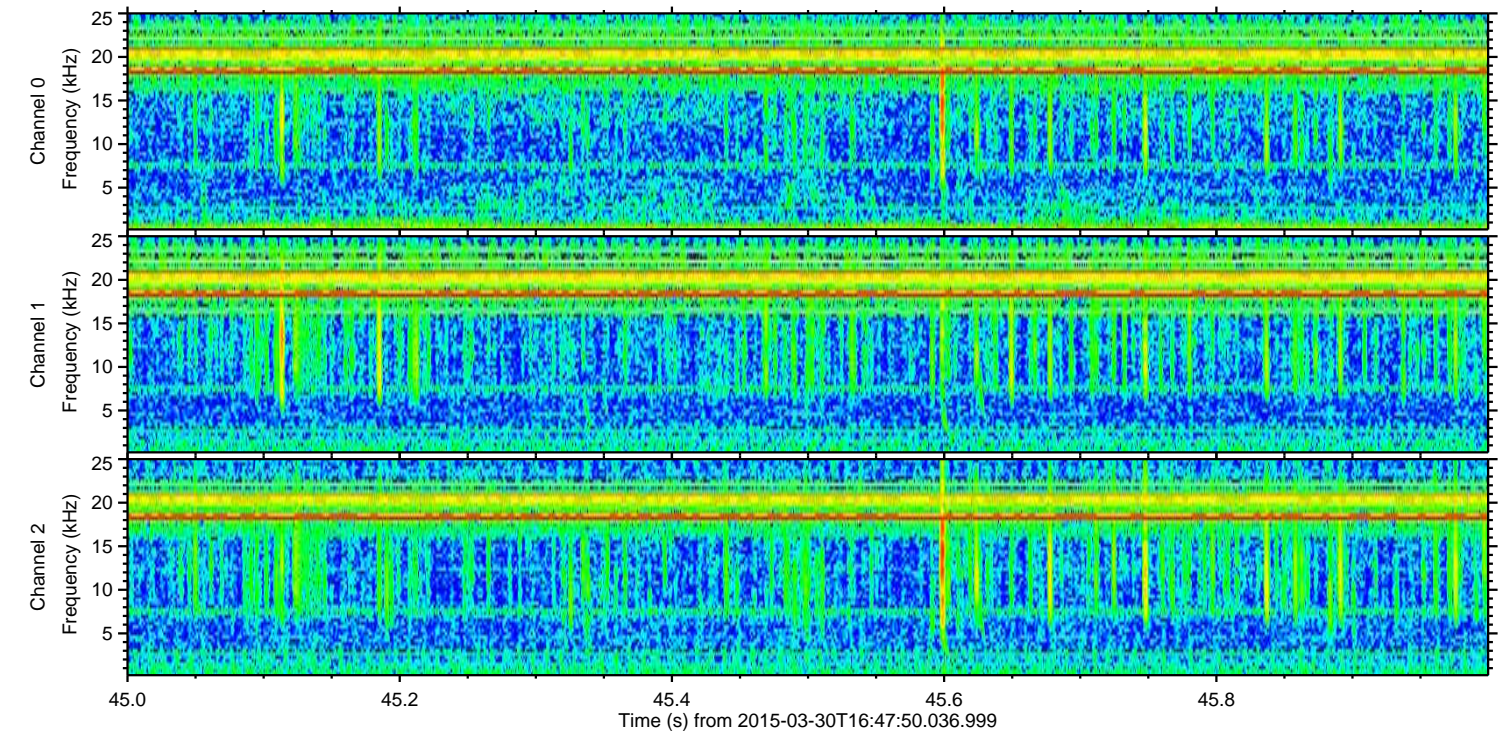
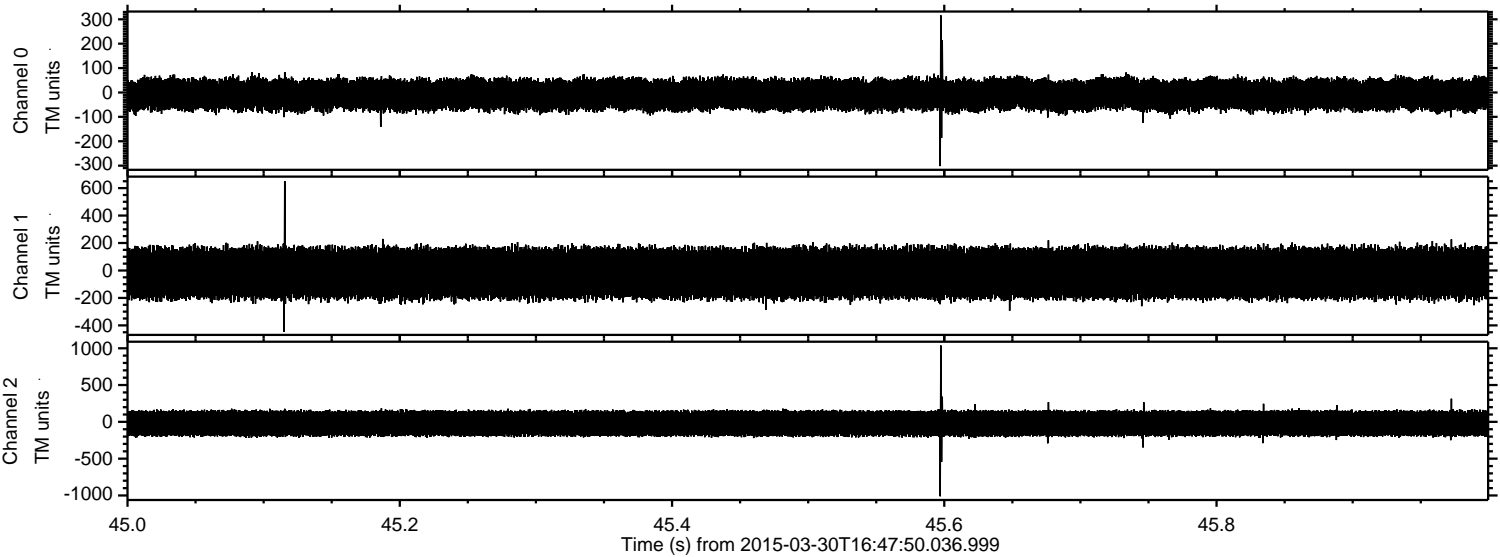

Processed Mon Mar 30 18:58:19 2015 by ELM ver.2012-10-06 from 001__elm20150330_164749__dat00.bin

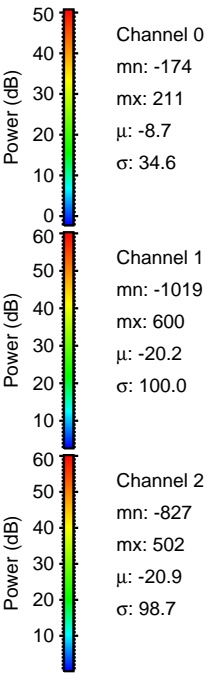
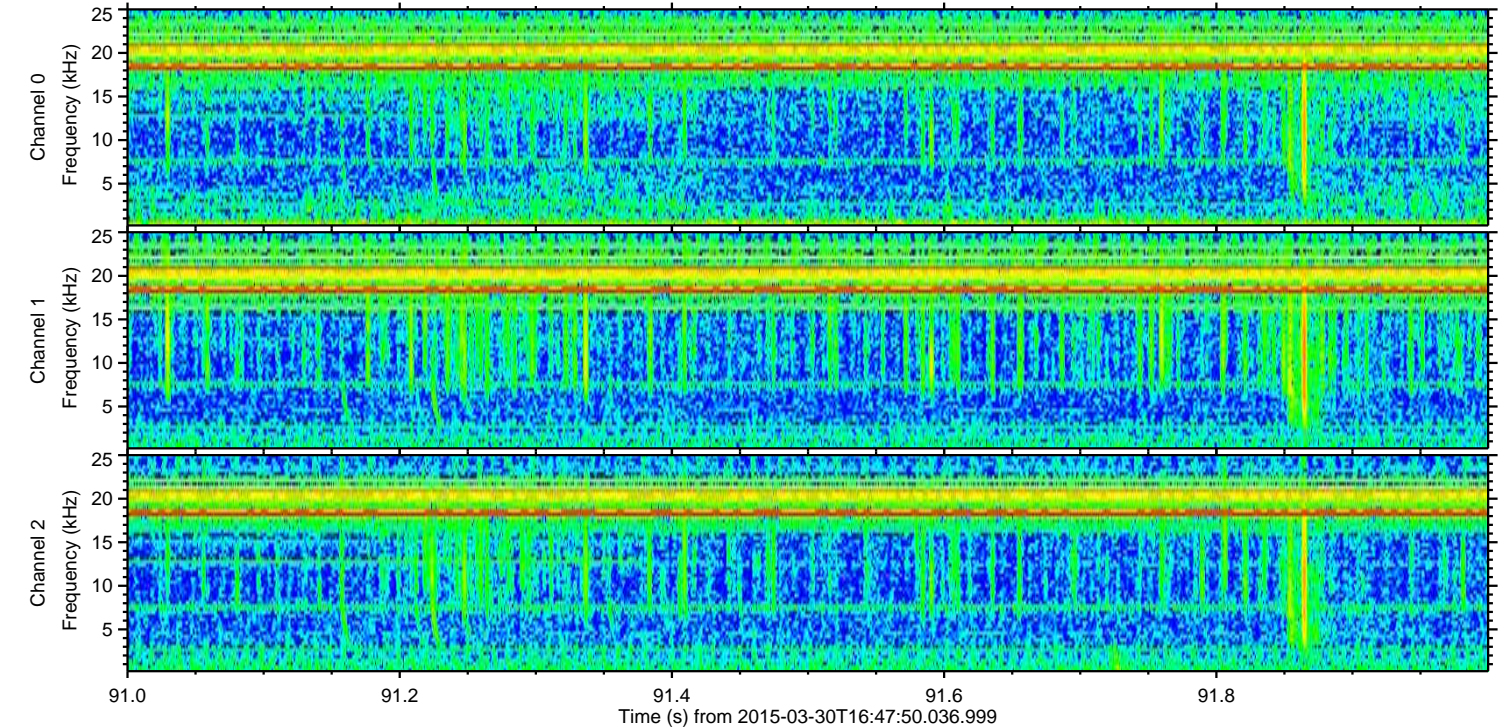
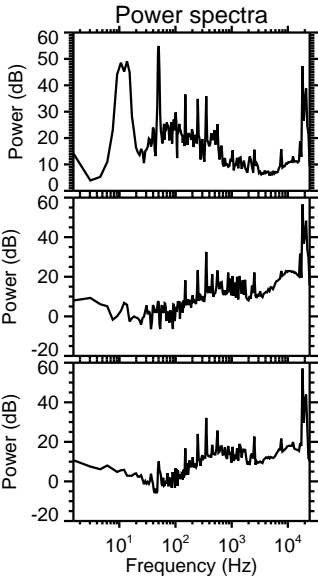
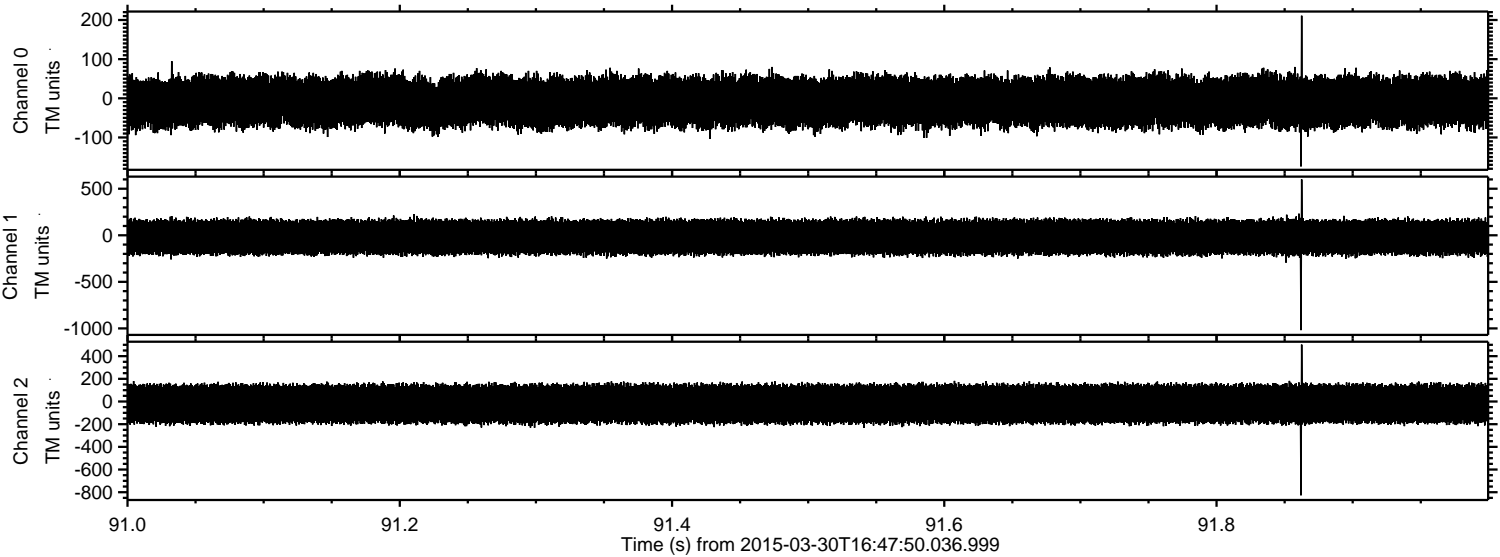

Processed Mon Mar 30 18:58:20 2015 by ELM ver.2012-10-06 from 001__elm20150330_164749__dat00.bin

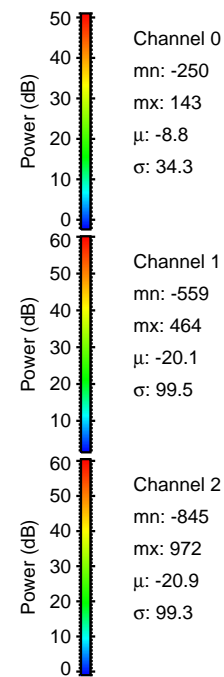
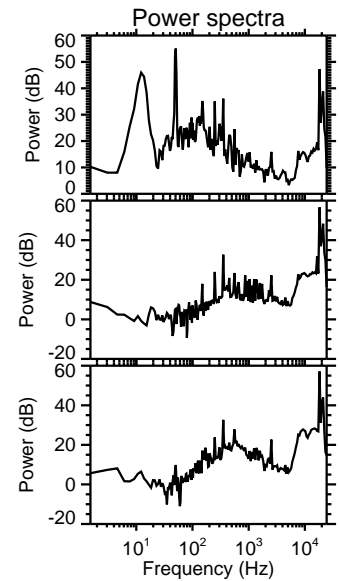
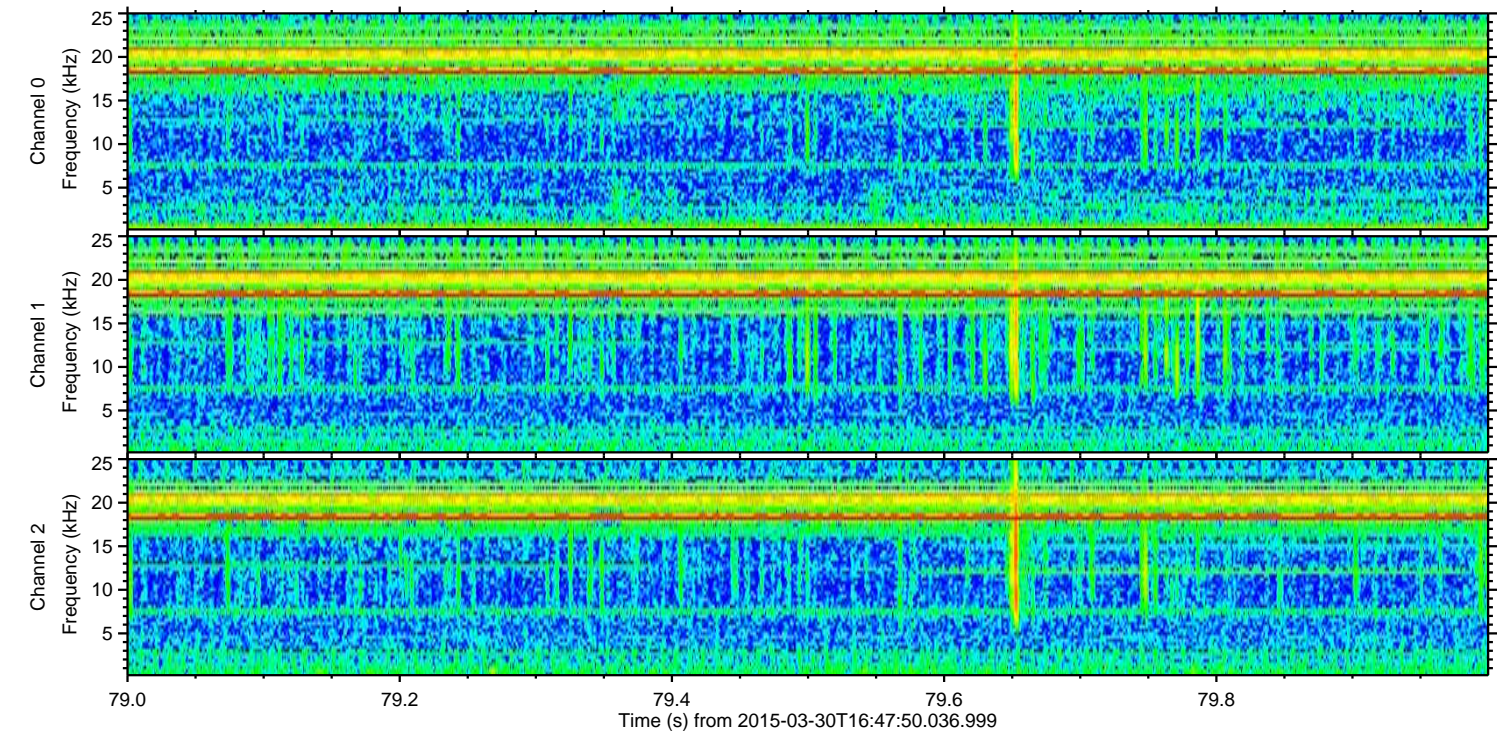
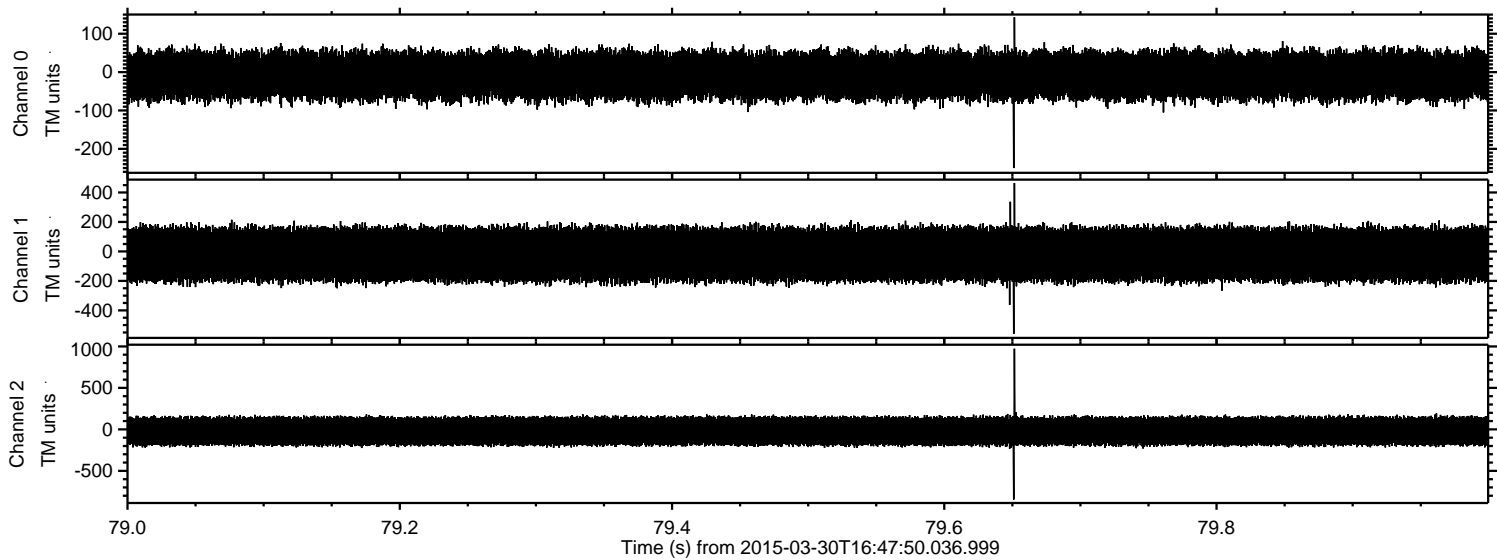

Channel 0
mn: -250
mx: 143
 μ : -8.8
 σ : 34.3

Channel 1
mn: -559
mx: 464
 μ : -20.1
 σ : 99.5

Channel 2
mn: -845
mx: 972
 μ : -20.9
 σ : 99.3

Processed Mon Mar 30 18:58:21 2015 by ELM ver.2012-10-06 from 001__elm20150330_164749__dat00.bin

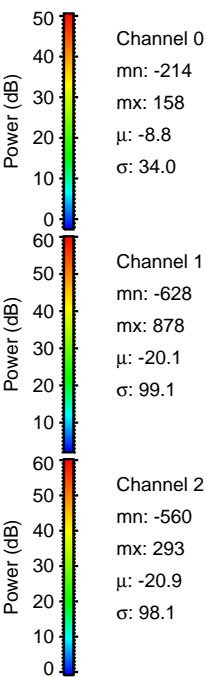
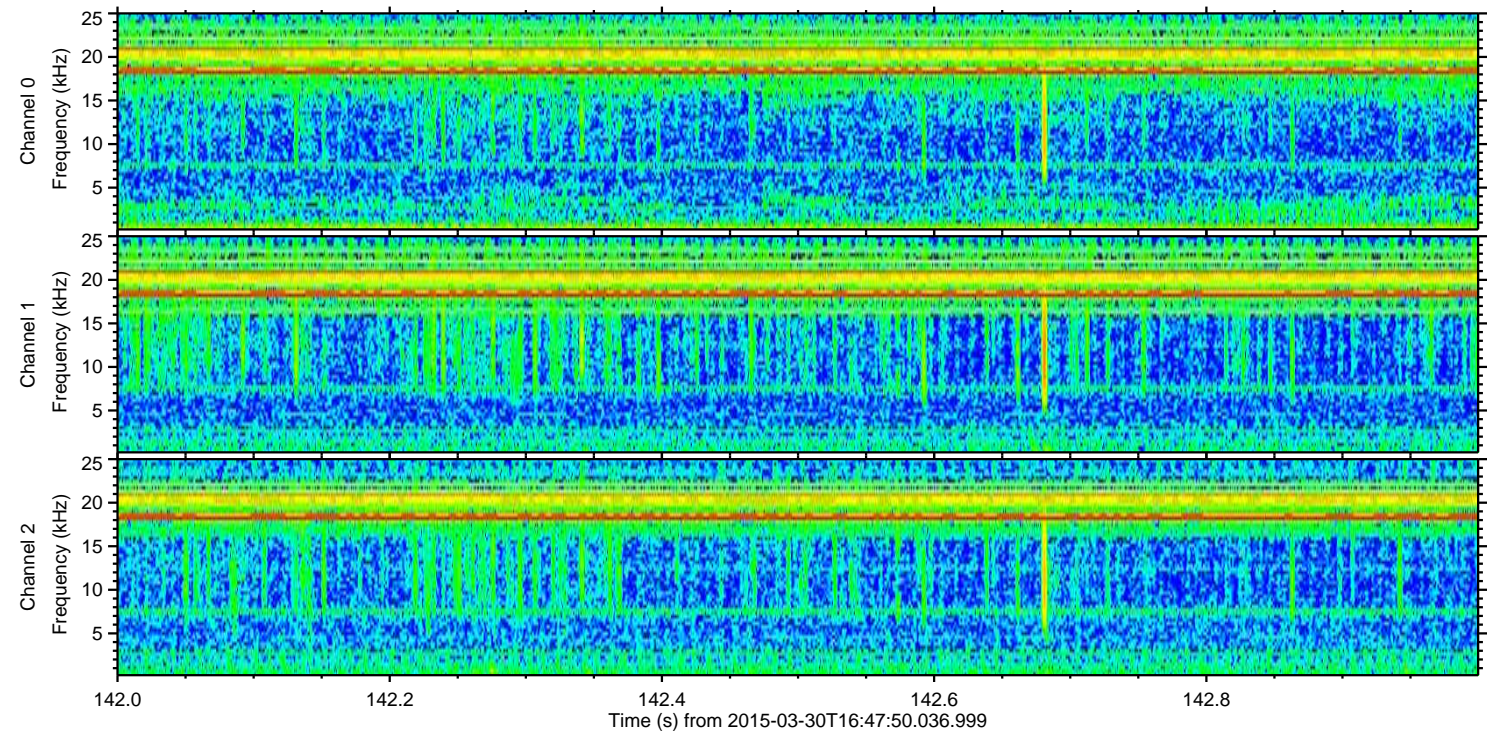
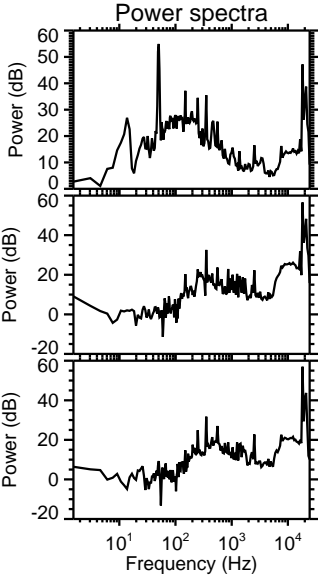
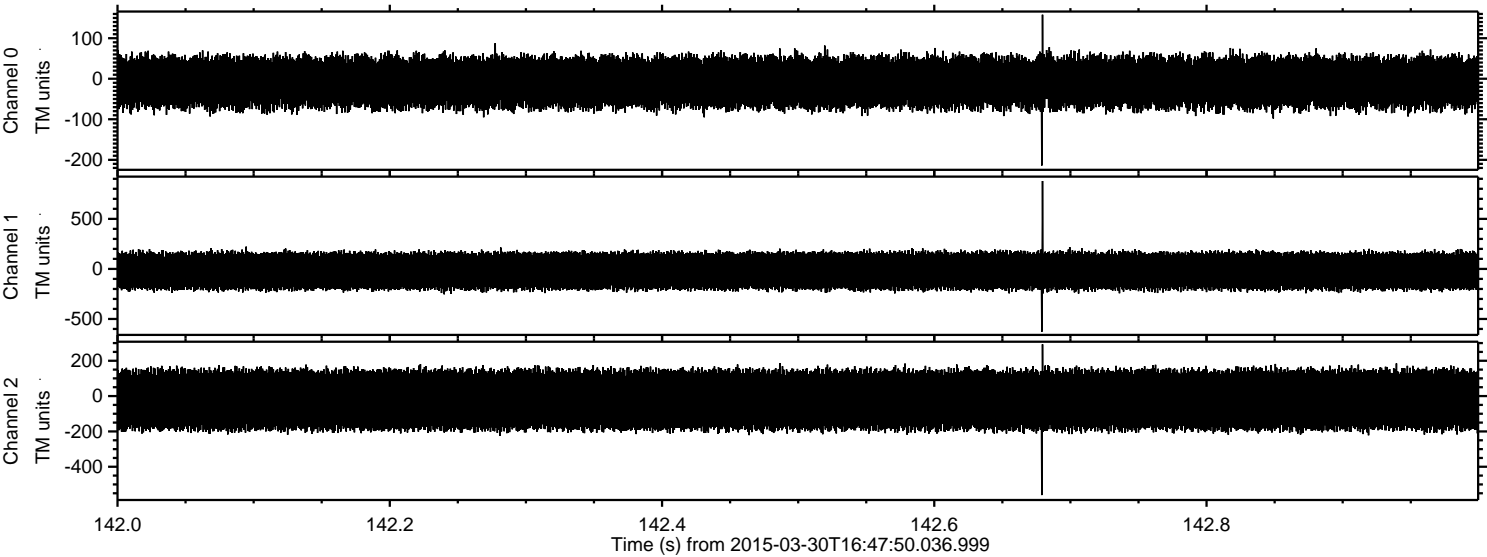

Processed Mon Mar 30 18:58:22 2015 by ELM ver.2012-10-06 from 001__elm20150330_164749__dat00.bin

