

ELMAVAN 3D WAVEFORMS (Measured data sampled at 50 kHz) 49789 packets of 144 samples from 2015-03-30T16:27:49.339.000.

Processed Mon Mar 30 18:34:33 2015 by ELM ver.2012-10-06 from 001__elm20150330_162748__dat00.bin

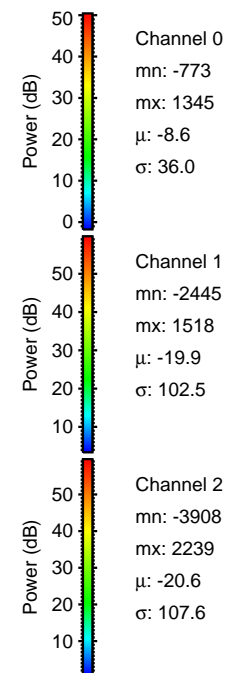

Processed Mon Mar 30 18:34:44 2015 by ELM ver.2012-10-06 from 001__elm20150330_162748__dat00.bin

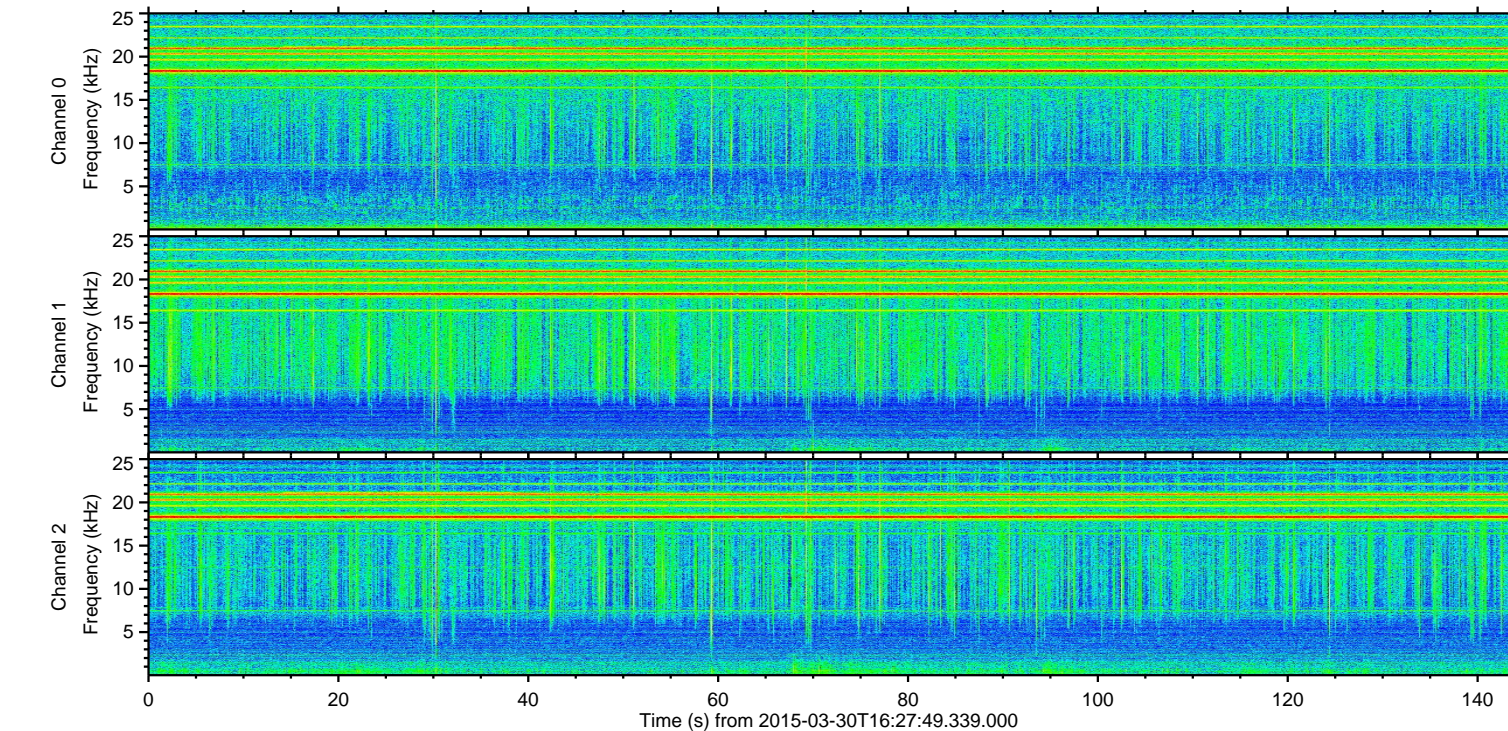
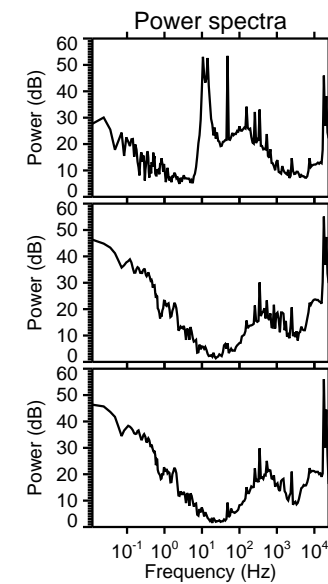
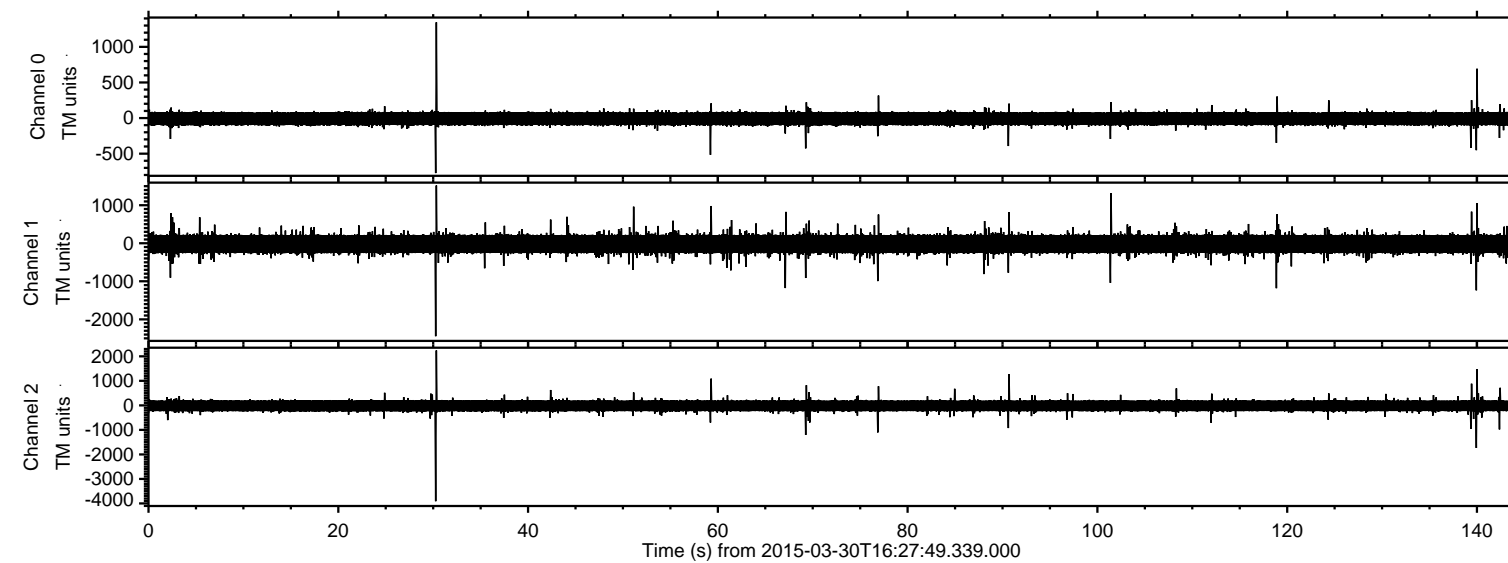
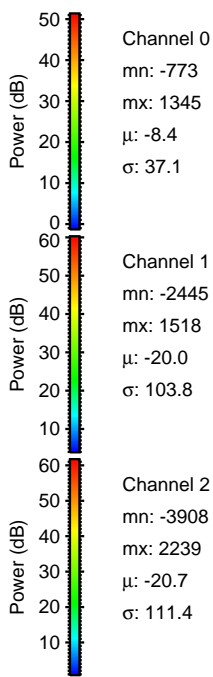
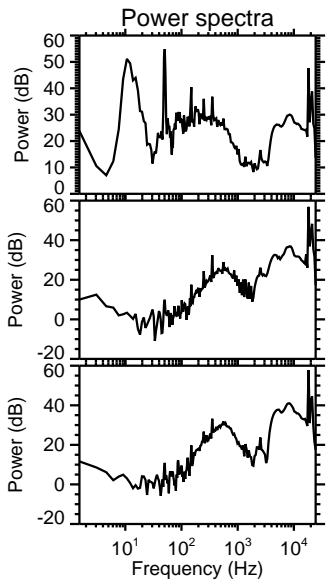
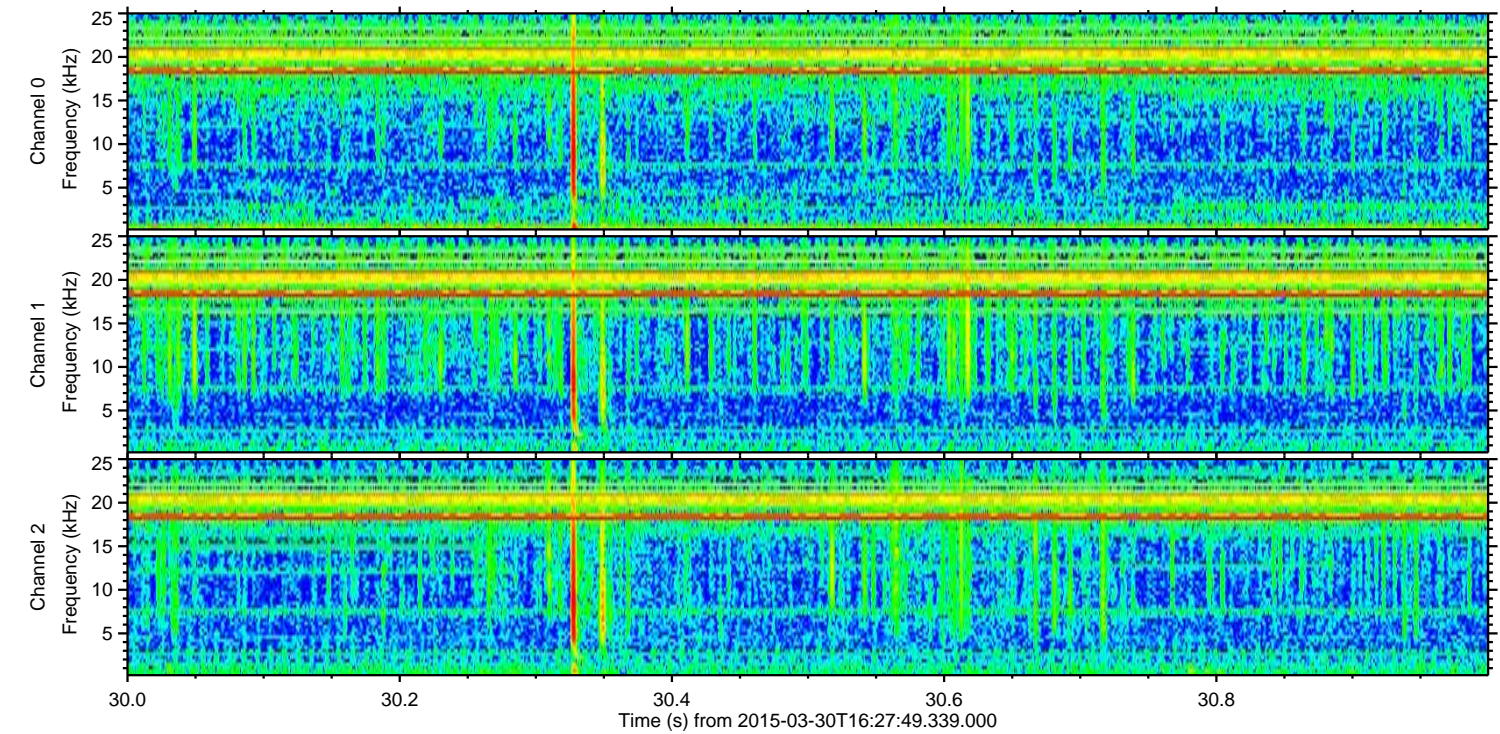
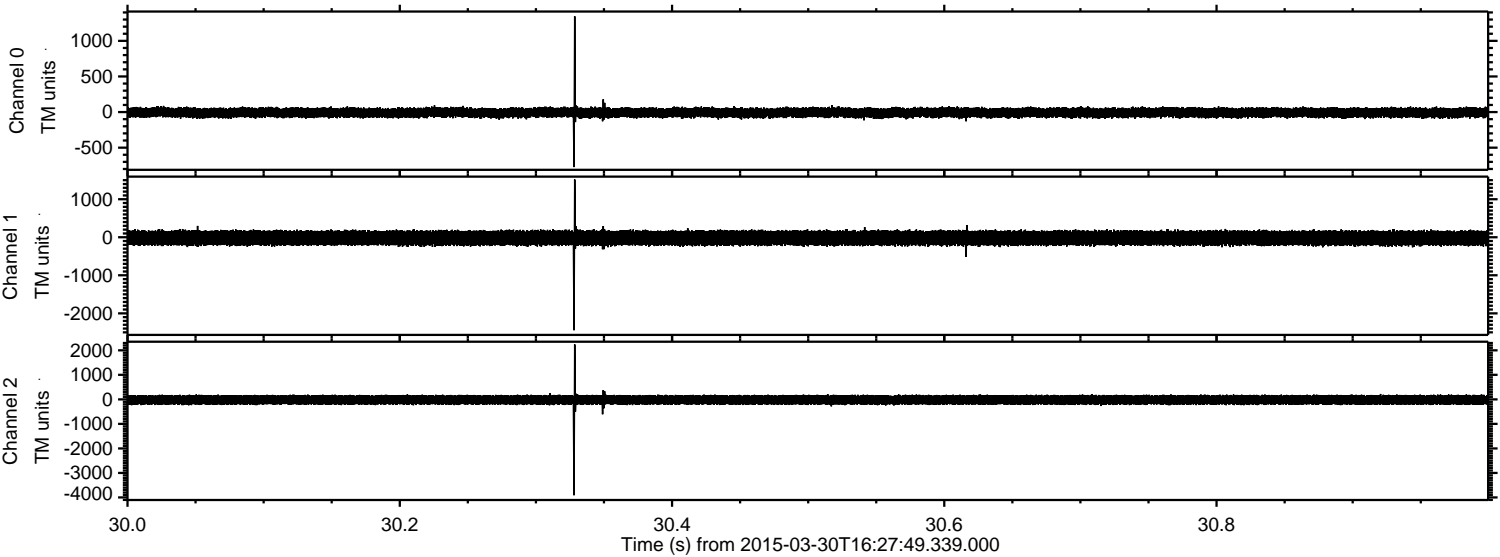

Processed Mon Mar 30 18:34:45 2015 by ELM ver.2012-10-06 from 001__elm20150330_162748__dat00.bin

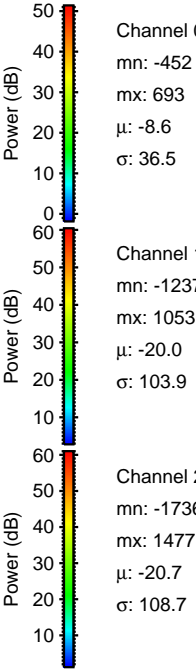
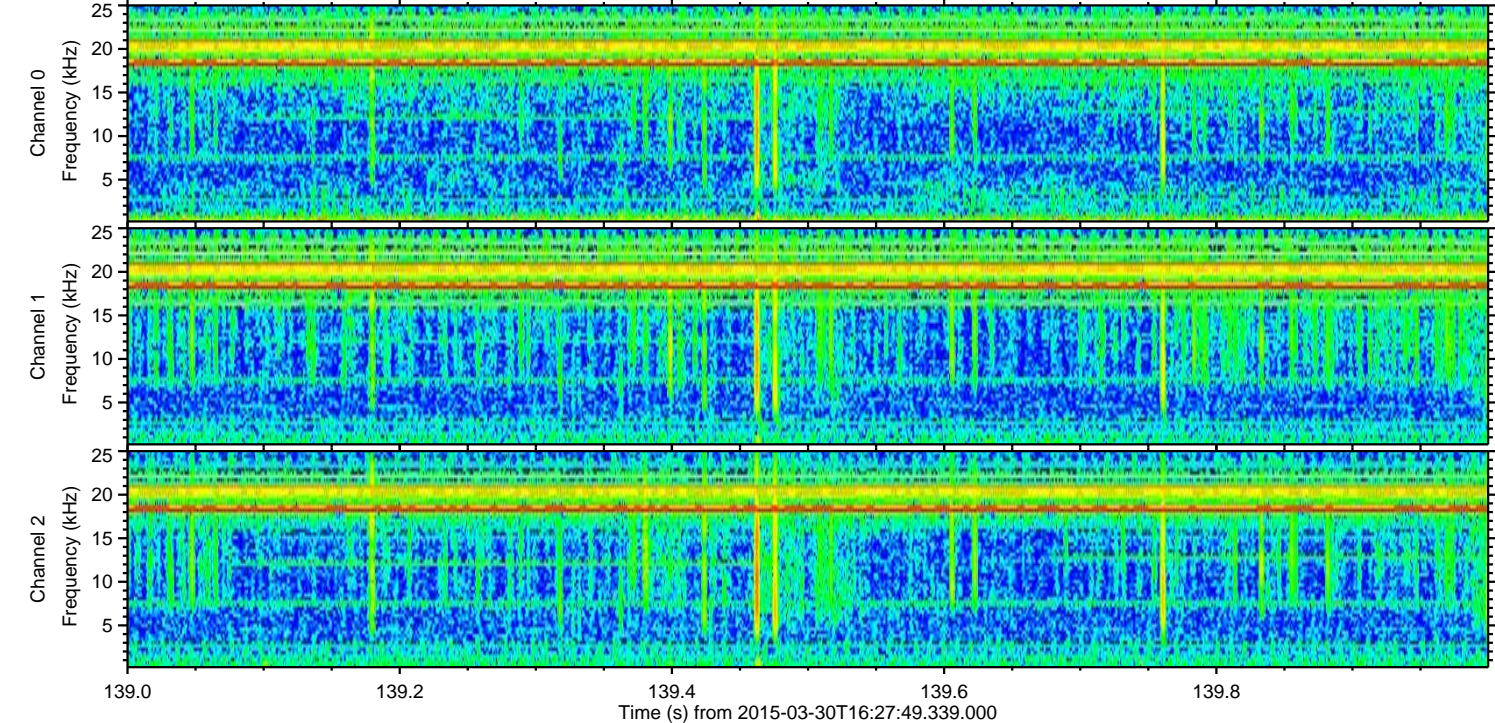
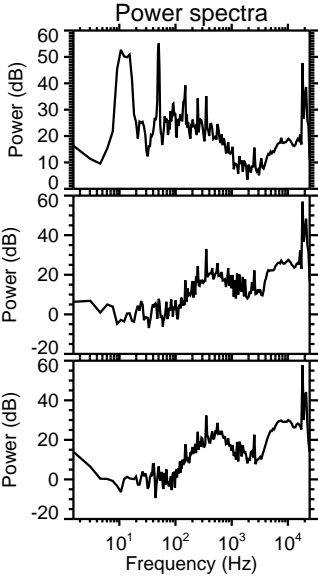
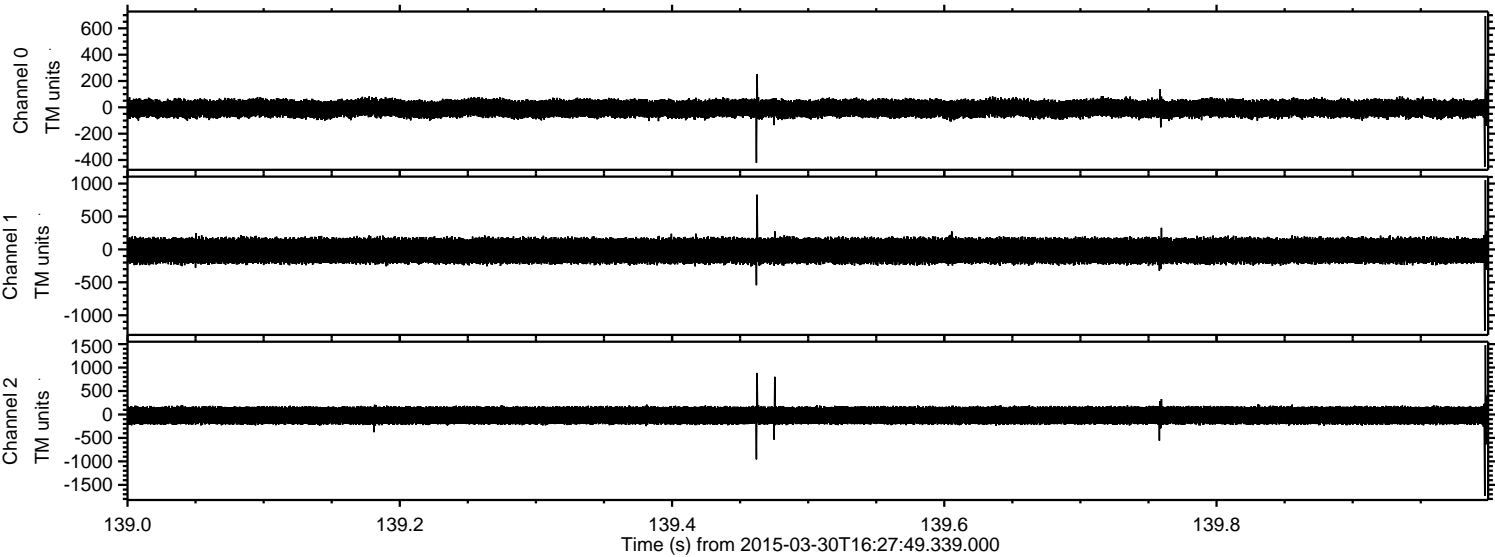

Channel 0
mn: -452
mx: 693
 μ : -8.6
 σ : 36.5

Channel 1
mn: -1237
mx: 1053
 μ : -20.0
 σ : 103.9

Channel 2
mn: -1736
mx: 1477
 μ : -20.7
 σ : 108.7

ELMAVAN 3D WAVEFORMS (Measured data sampled at 50 kHz) 49789 packets of 144 samples from 2015-03-30T16:27:49.339.000. Part 102/144

Processed Mon Mar 30 18:34:46 2015 by ELM ver.2012-10-06 from 001__elm20150330_162748__dat00.bin

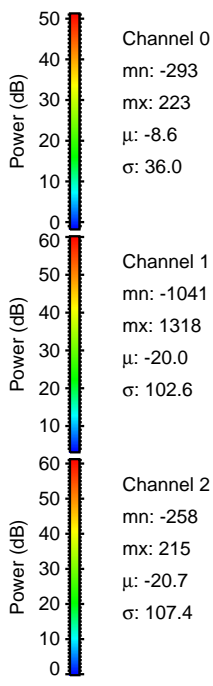
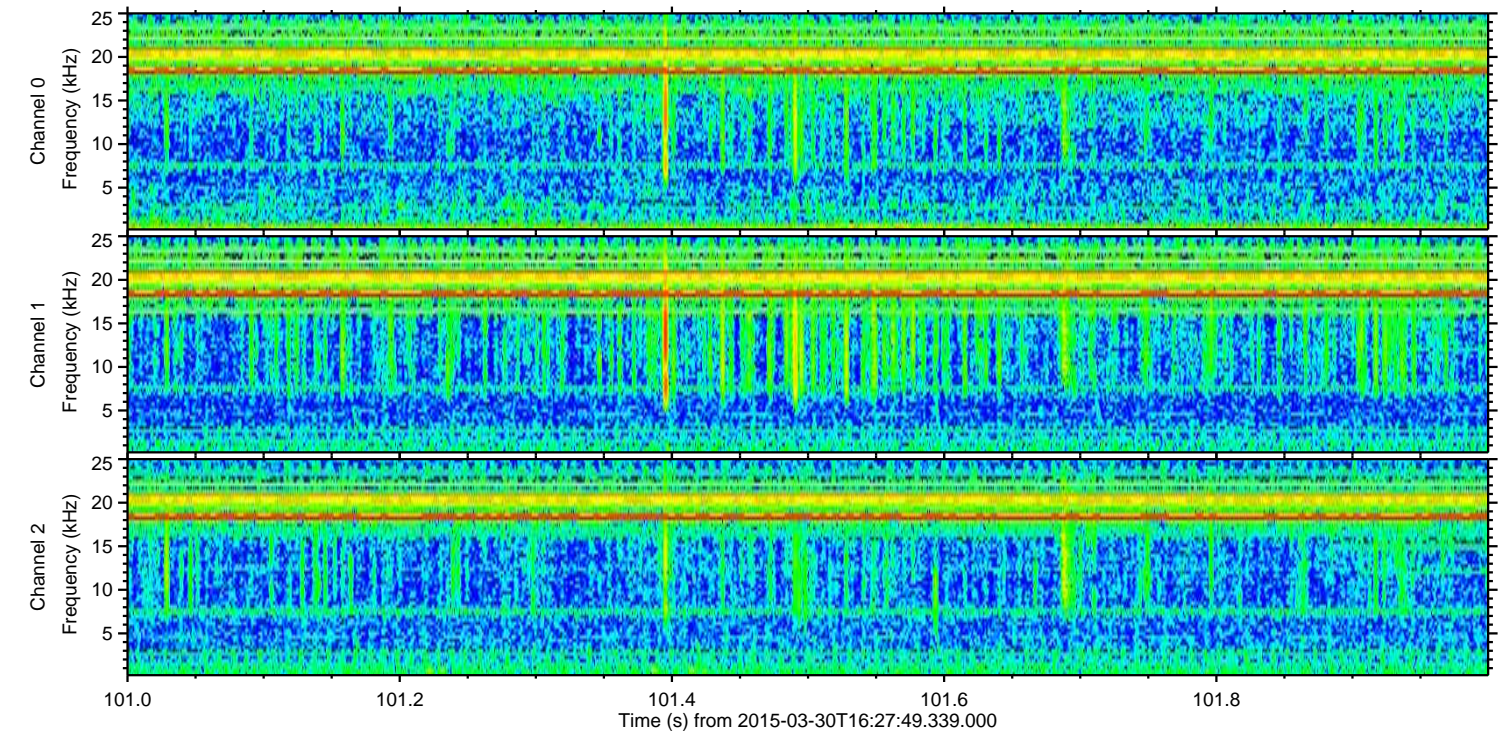
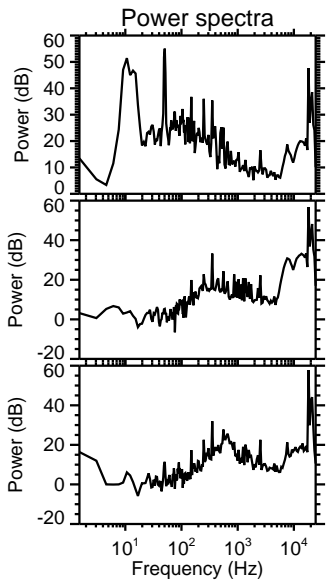
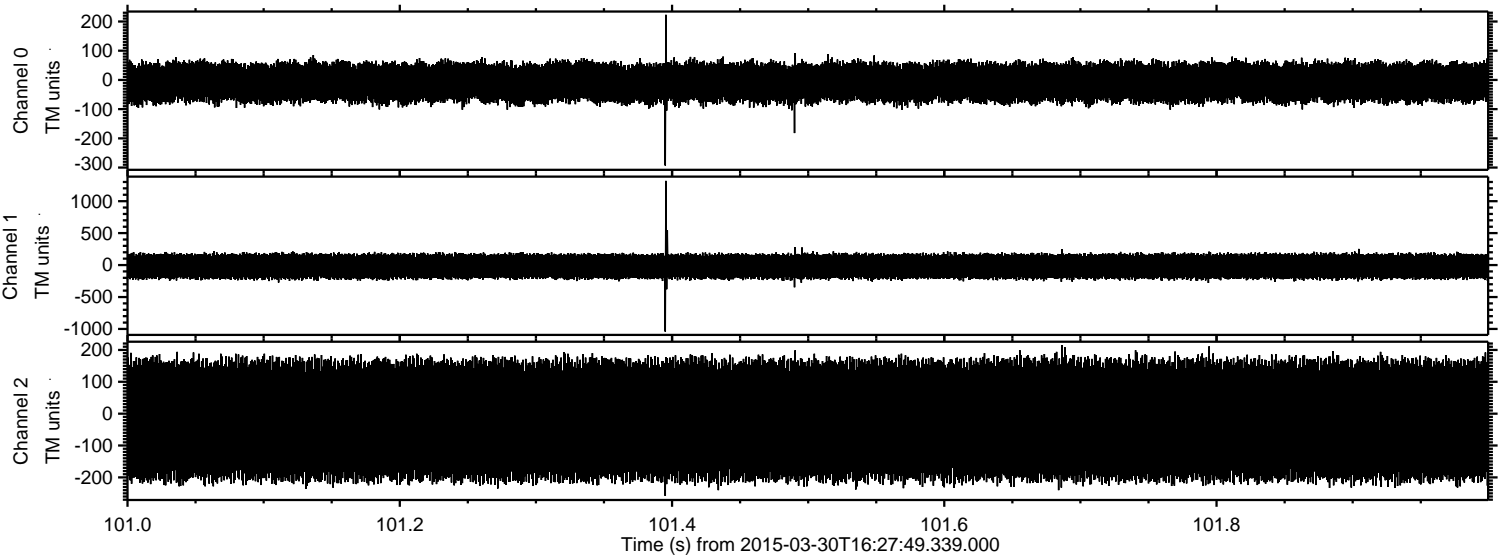

Processed Mon Mar 30 18:34:47 2015 by ELM ver.2012-10-06 from 001__elm20150330_162748__dat00.bin

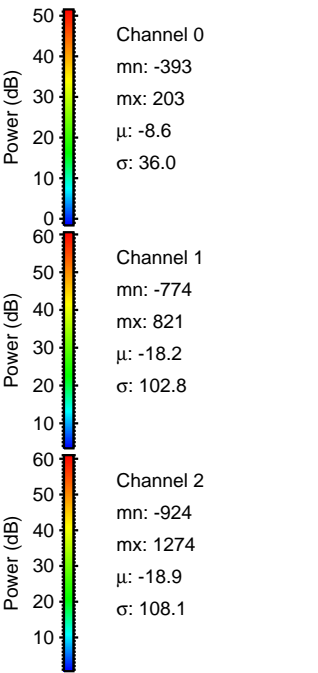
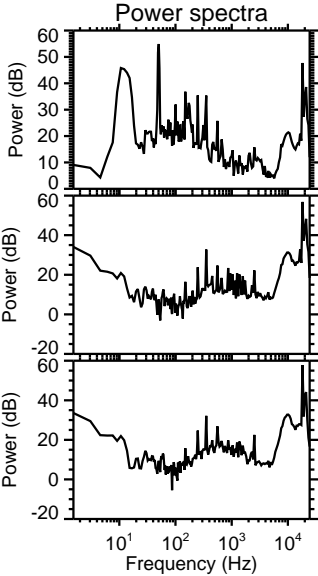
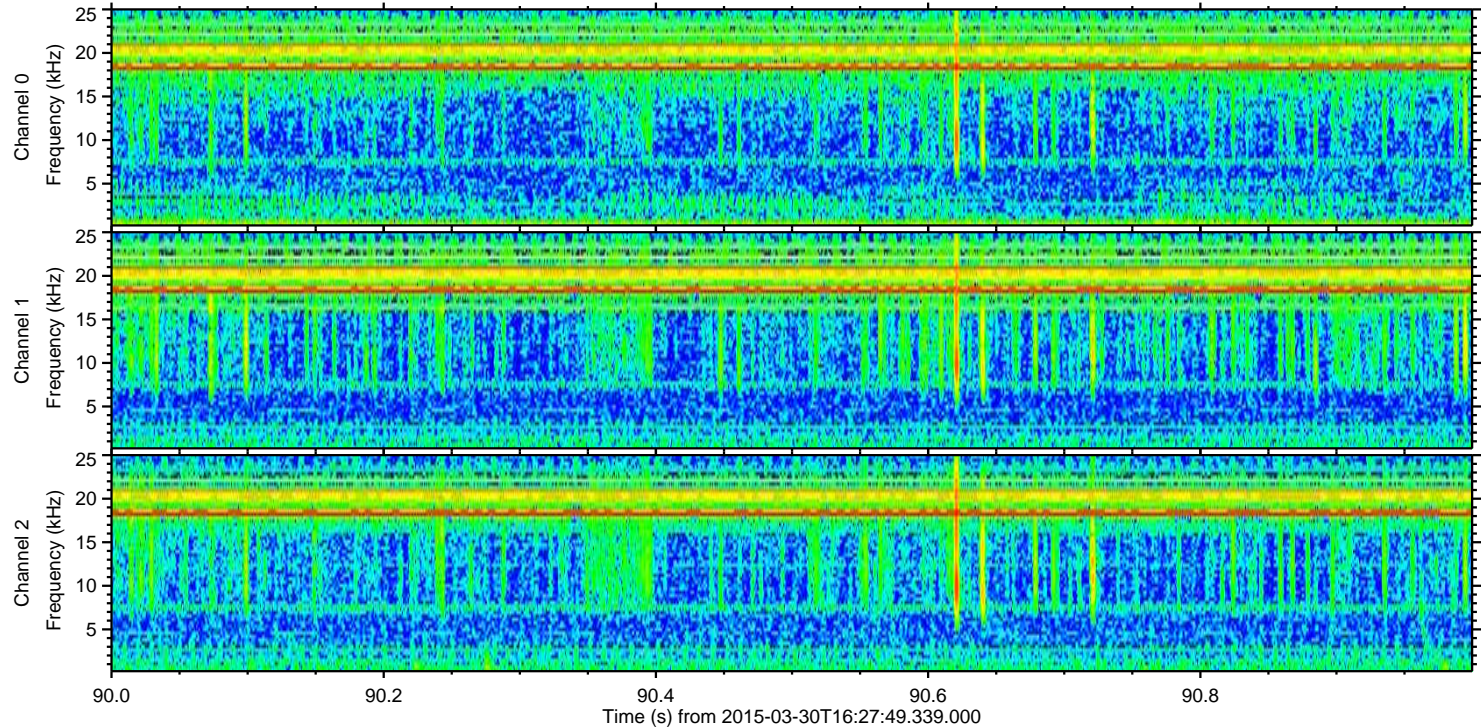
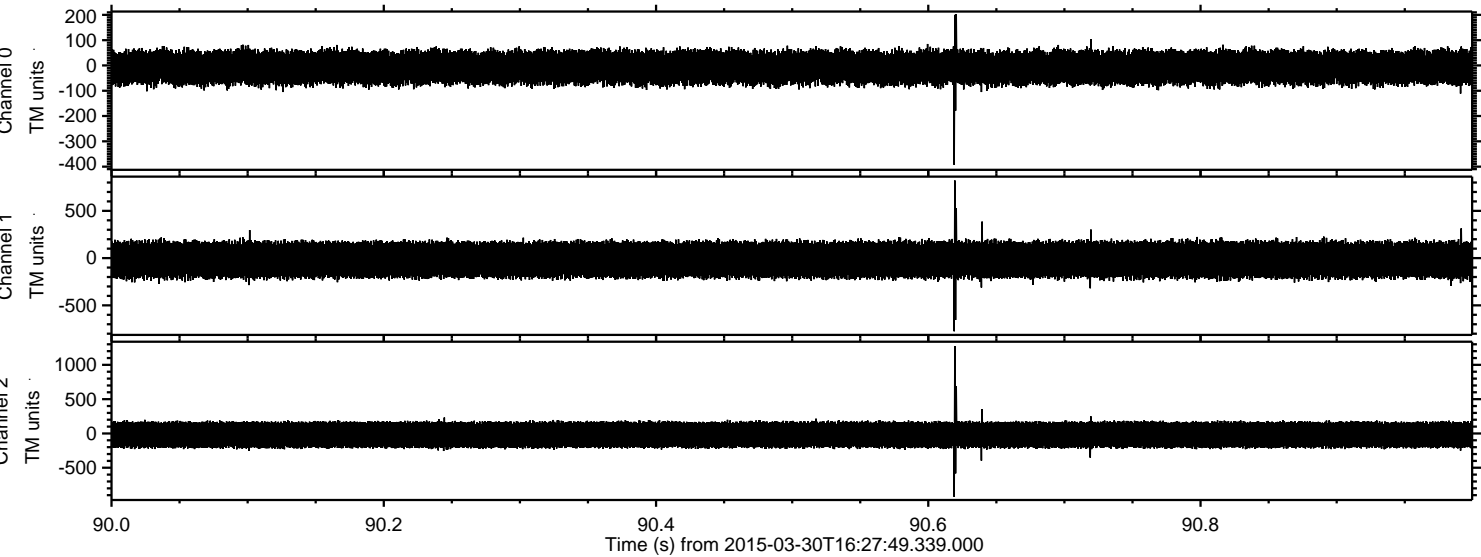

Processed Mon Mar 30 18:34:48 2015 by ELM ver.2012-10-06 from 001__elm20150330_162748__dat00.bin

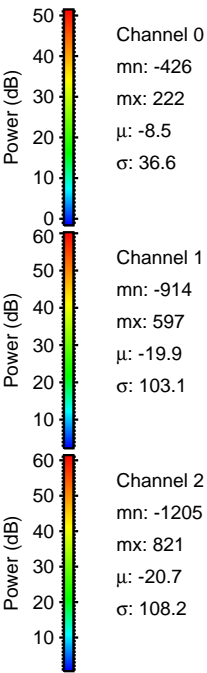
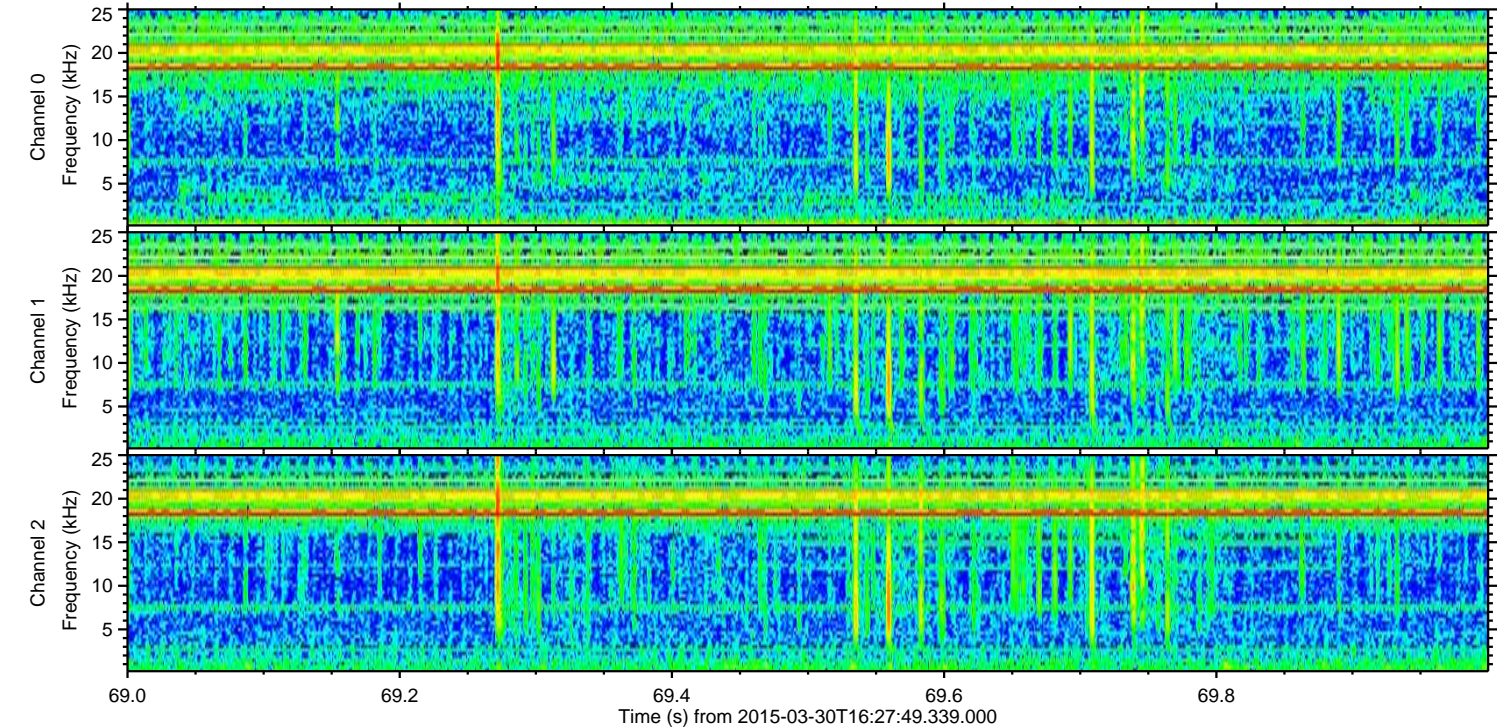
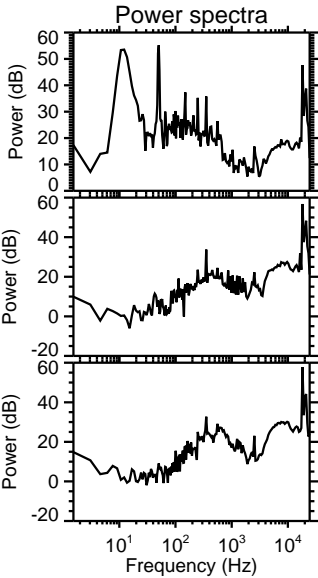
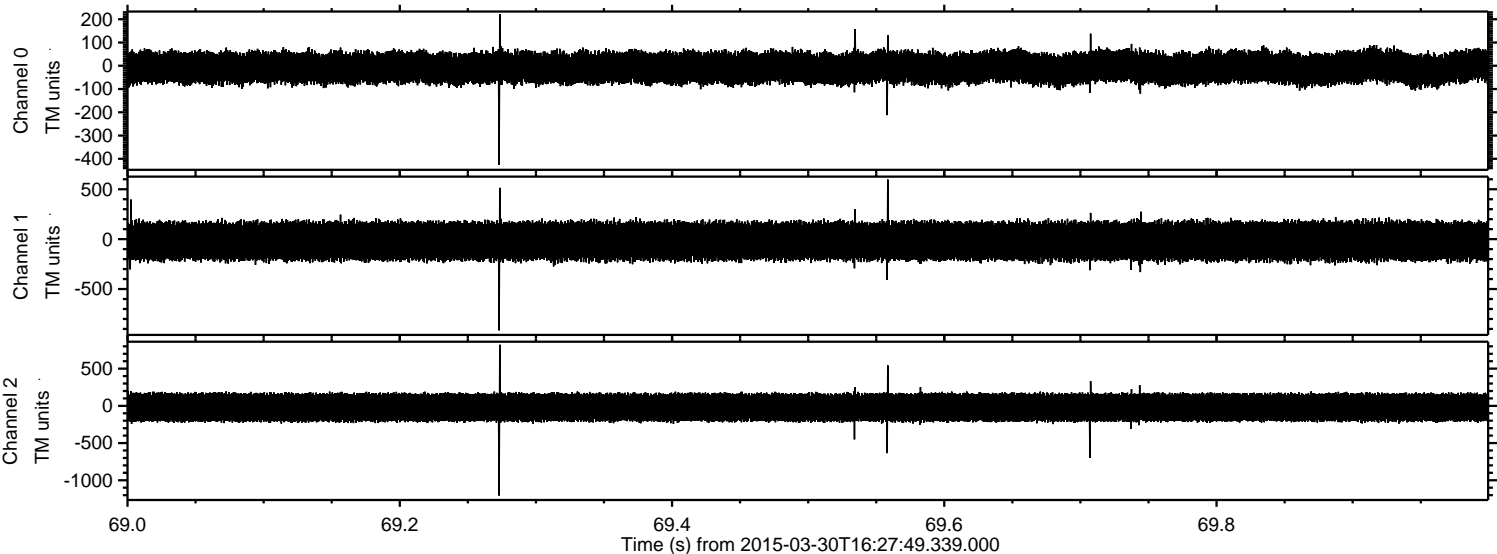

ELMAVAN 3D WAVEFORMS (Measured data sampled at 50 kHz) 49789 packets of 144 samples from 2015-03-30T16:27:49.339.000. Part 119/144

Processed Mon Mar 30 18:34:49 2015 by ELM ver.2012-10-06 from 001__elm20150330_162748__dat00.bin

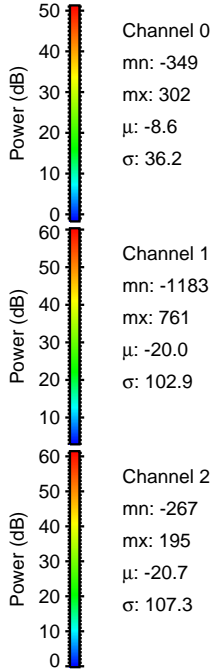
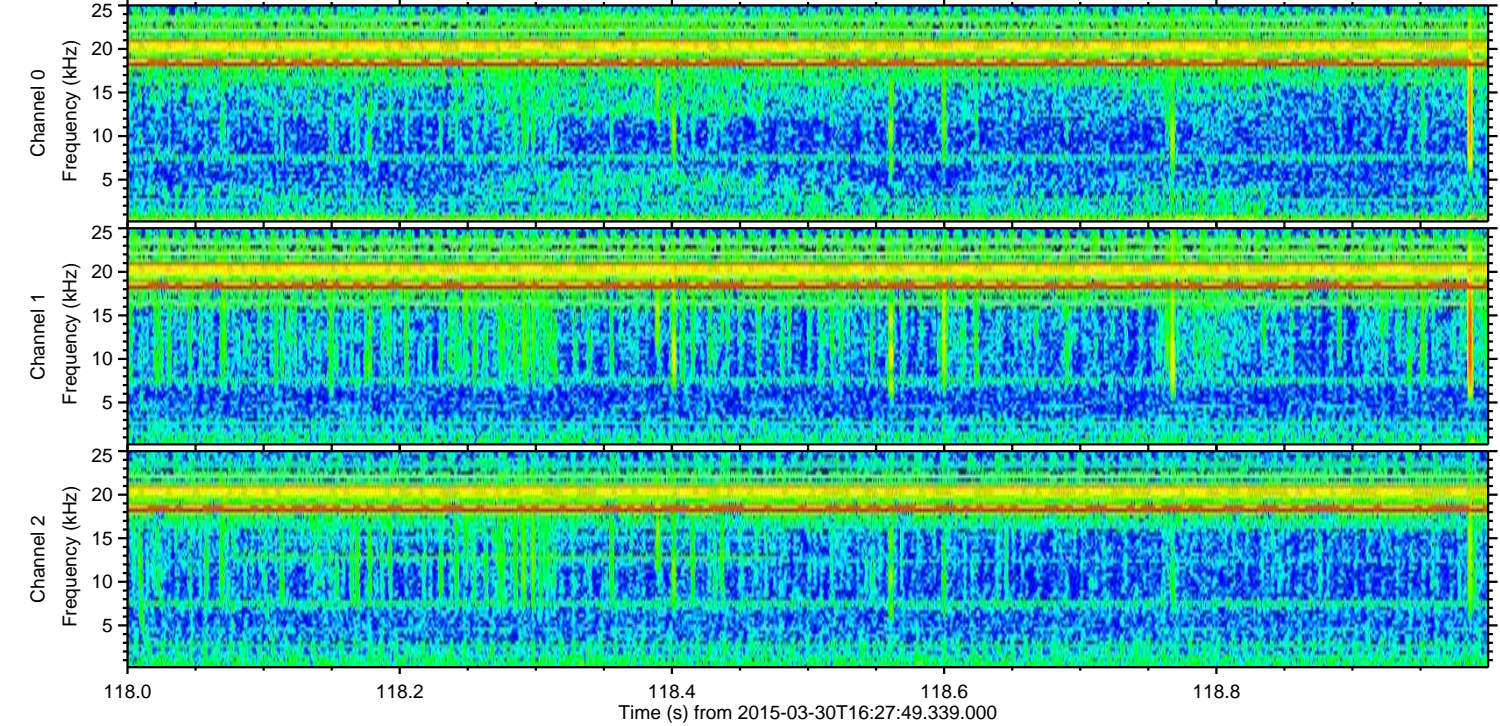
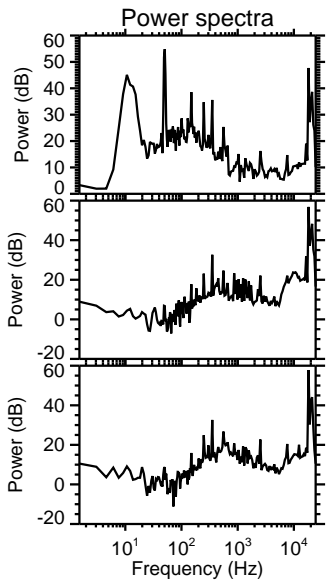
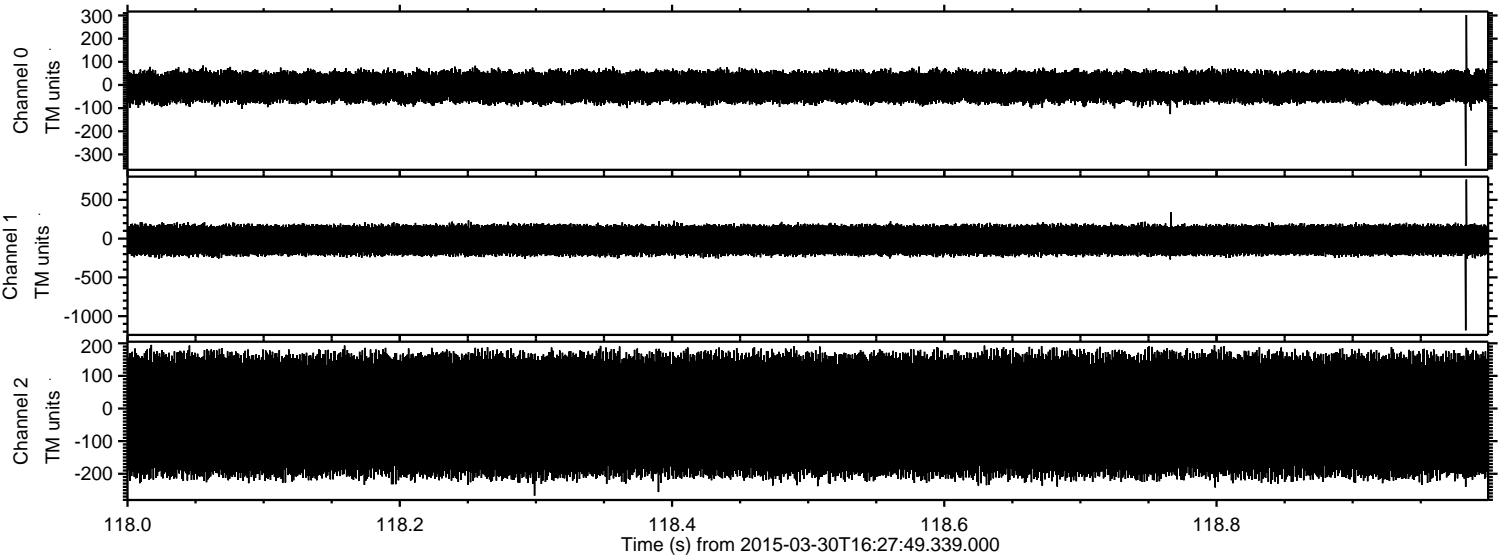

Processed Mon Mar 30 18:34:50 2015 by ELM ver.2012-10-06 from 001__elm20150330_162748__dat00.bin

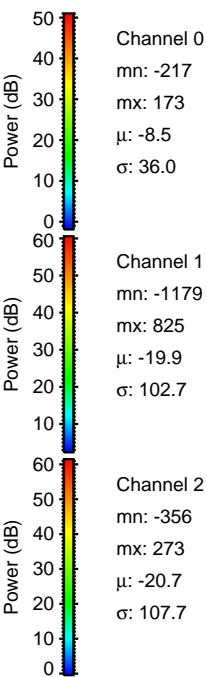
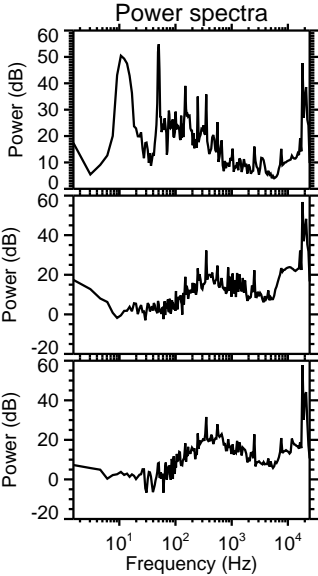
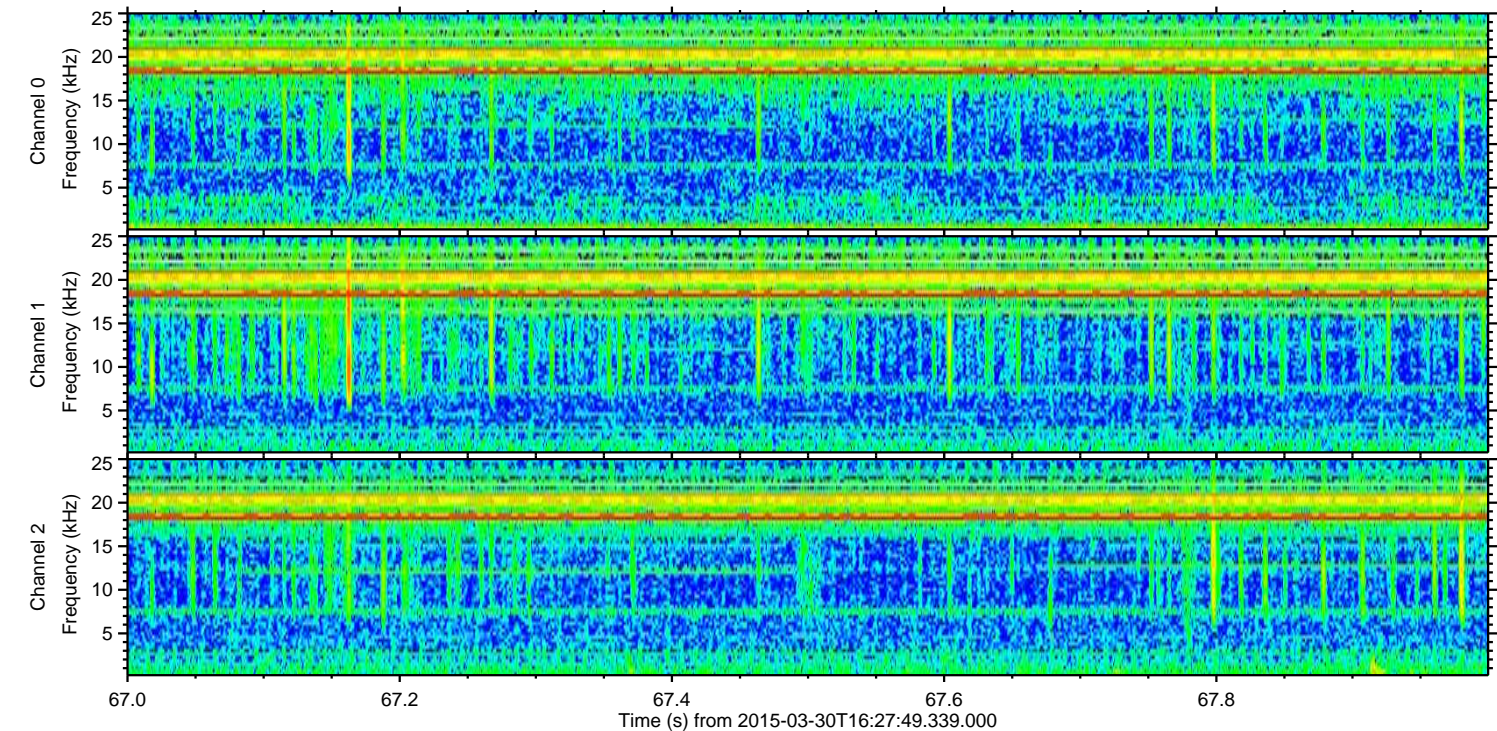
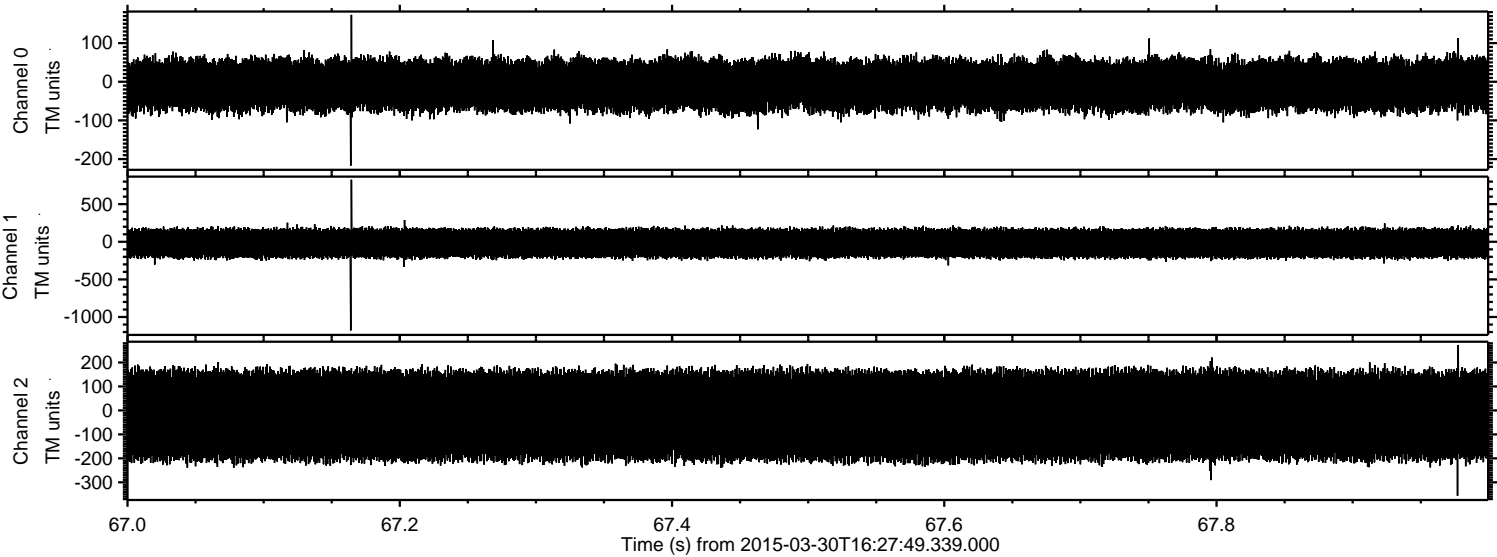

Channel 0
mn: -217
mx: 173
 μ : -8.5
 σ : 36.0

Channel 1
mn: -1179
mx: 825
 μ : -19.9
 σ : 102.7

Channel 2
mn: -356
mx: 273
 μ : -20.7
 σ : 107.7

Processed Mon Mar 30 18:34:51 2015 by ELM ver.2012-10-06 from 001__elm20150330_162748__dat00.bin

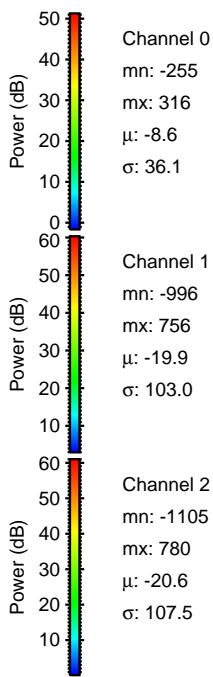
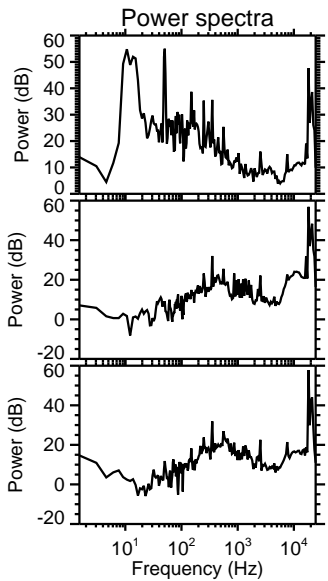
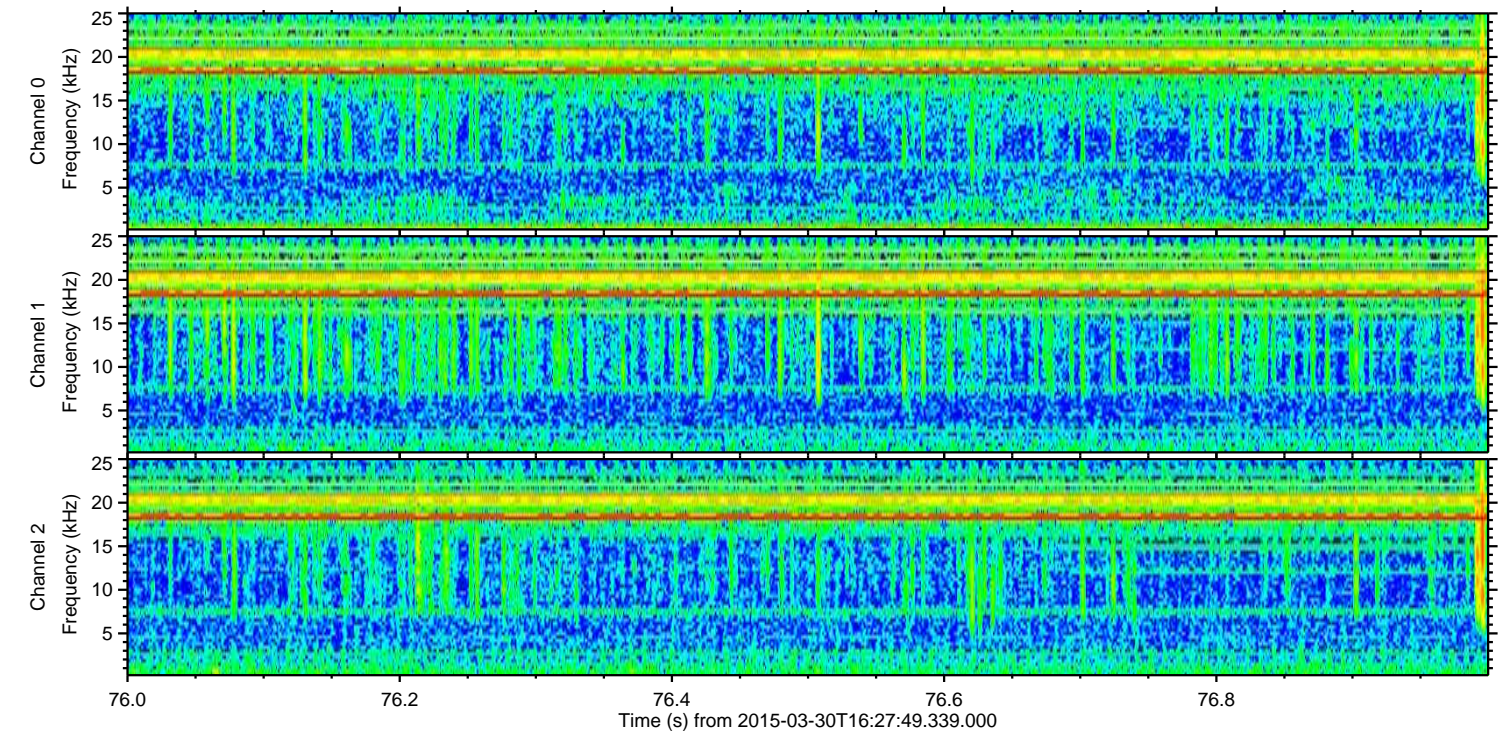
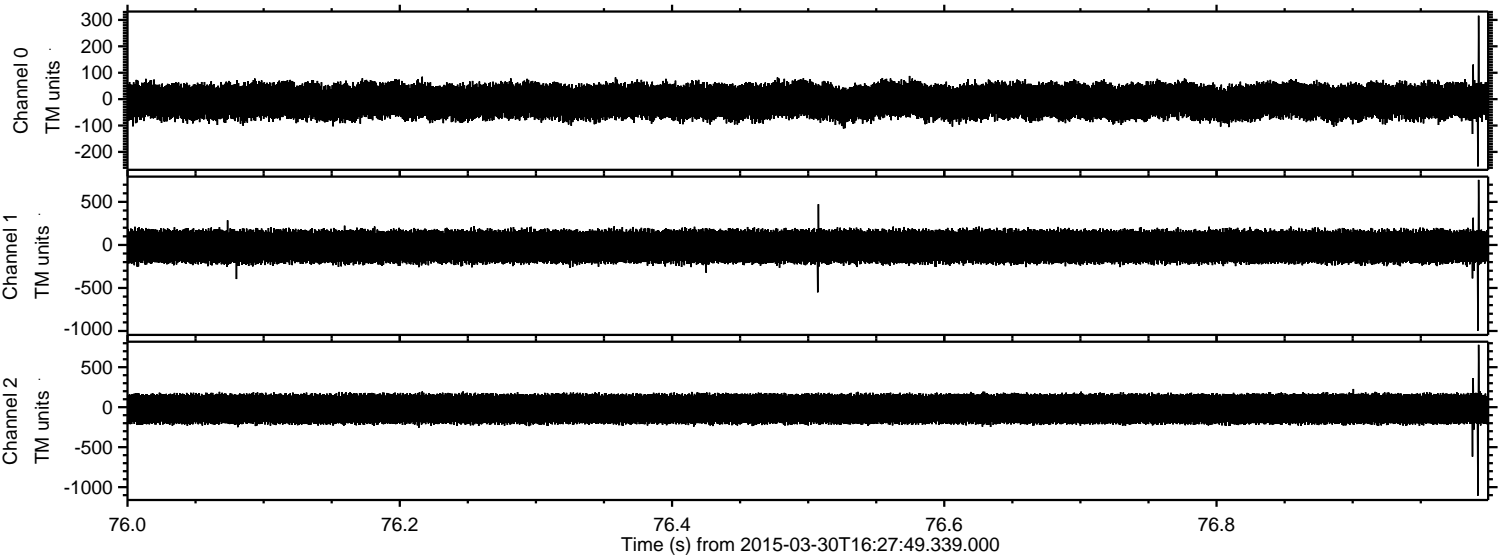

Processed Mon Mar 30 18:34:52 2015 by ELM ver.2012-10-06 from 001__elm20150330_162748__dat00.bin

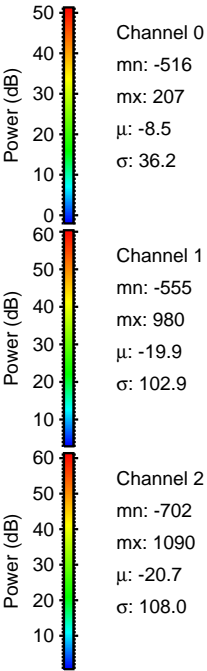
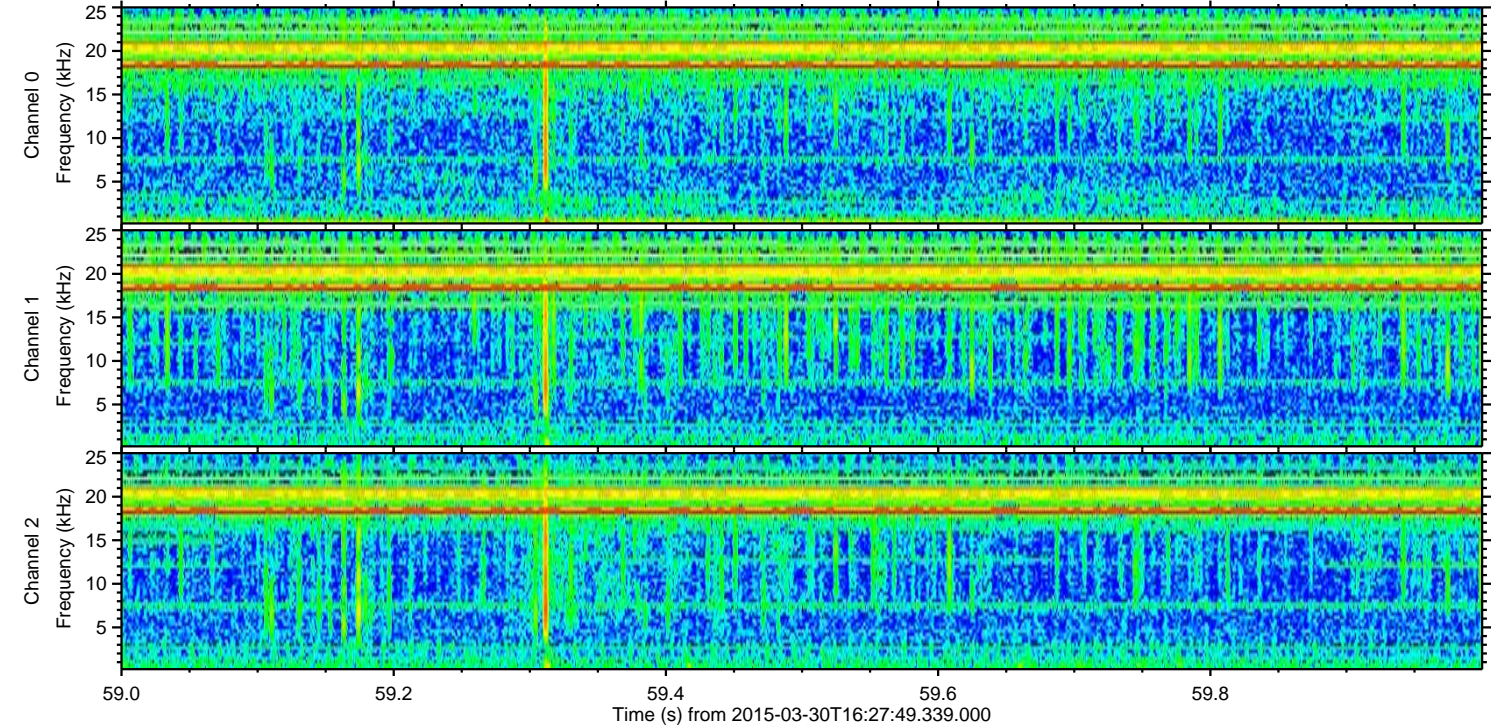
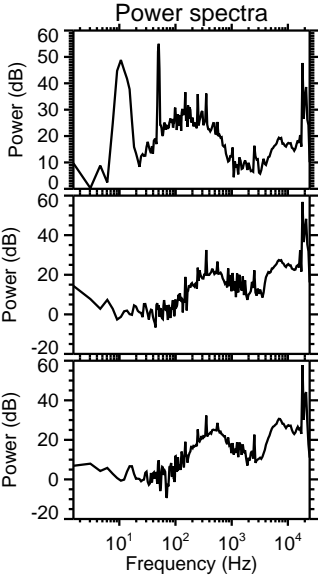
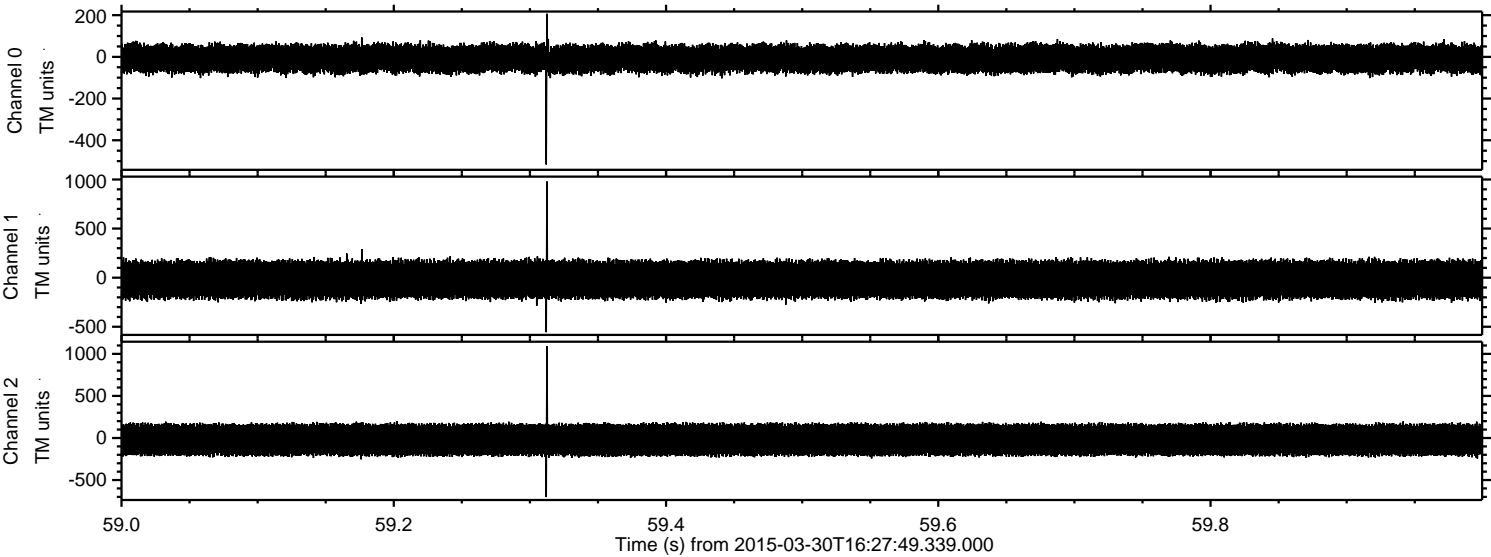

Processed Mon Mar 30 18:34:53 2015 by ELM ver.2012-10-06 from 001__elm20150330_162748__dat00.bin

