

ELMAVAN 3D WAVEFORMS (Measured data sampled at 50 kHz) 49784 packets of 144 samples from 2015-03-30T16:17:48.985.000.

Processed Mon Mar 30 18:24:49 2015 by ELM ver.2012-10-06 from 001\_elm20150330\_161747\_\_dat00.bin

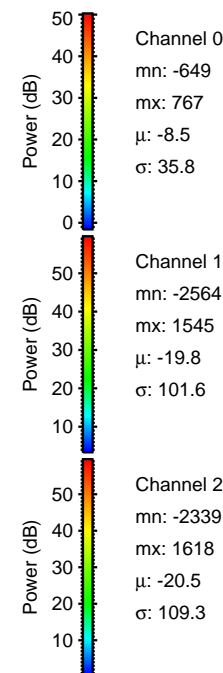

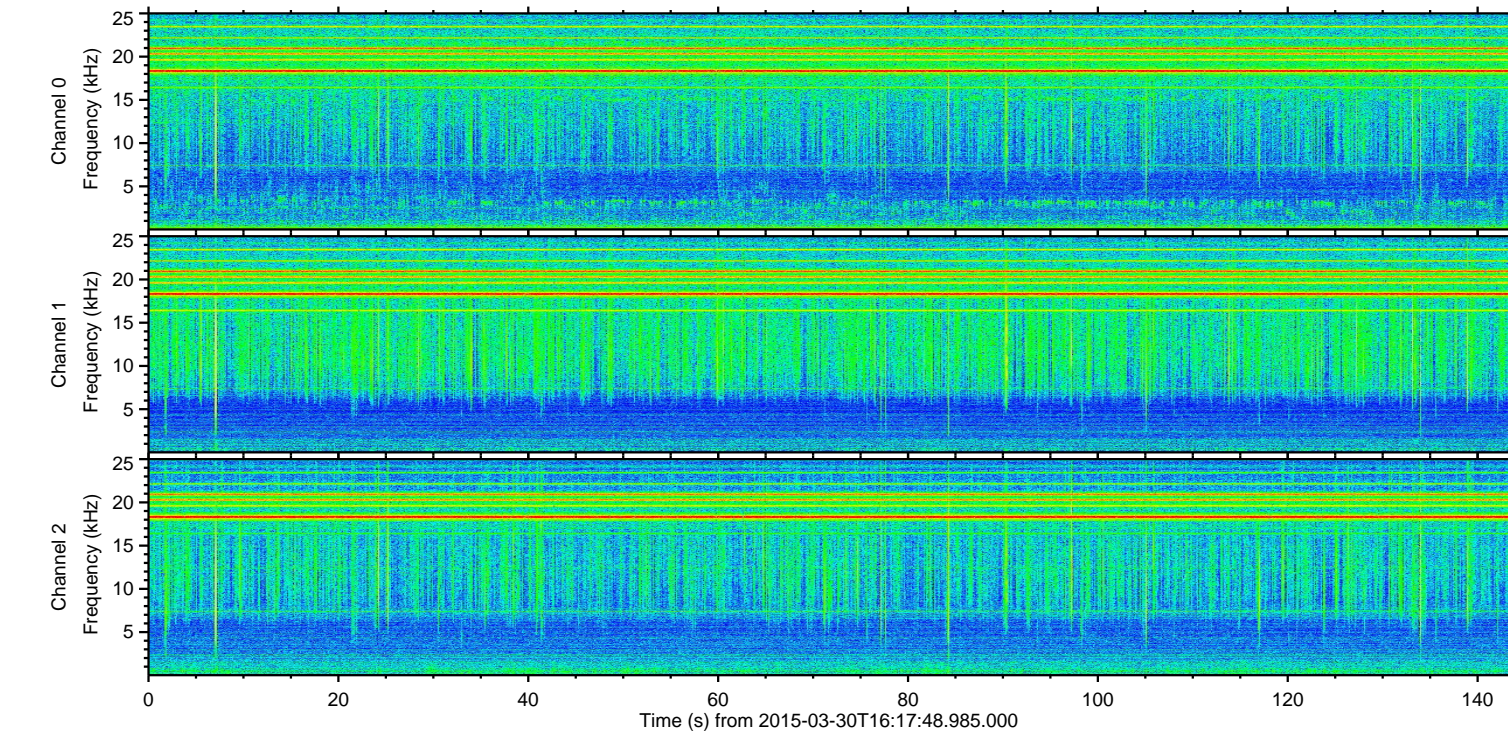
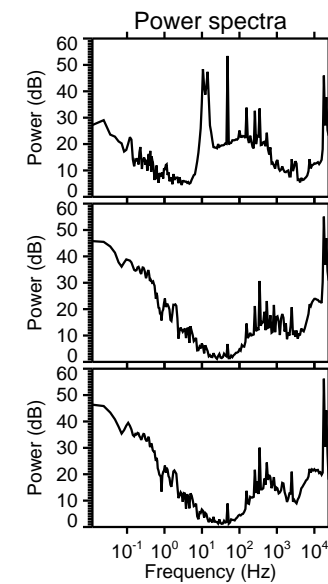
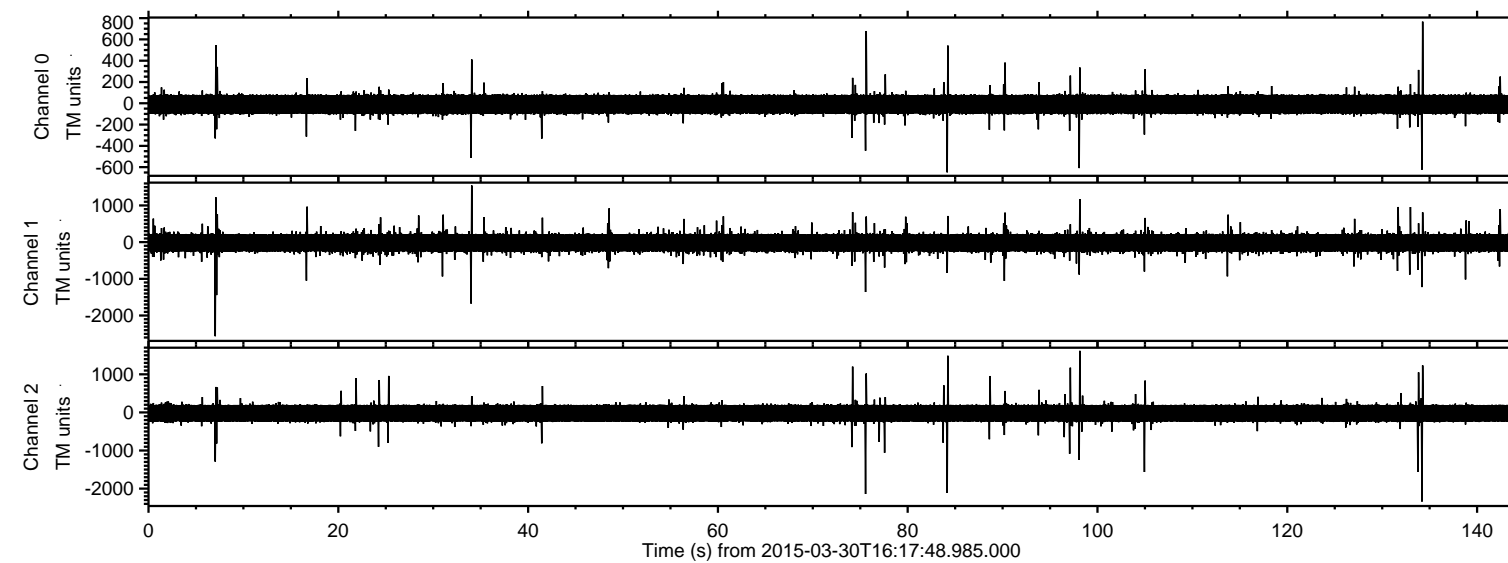

Processed Mon Mar 30 18:25:00 2015 by ELM ver.2012-10-06 from 001\_\_elm20150330\_161747\_\_dat00.bin

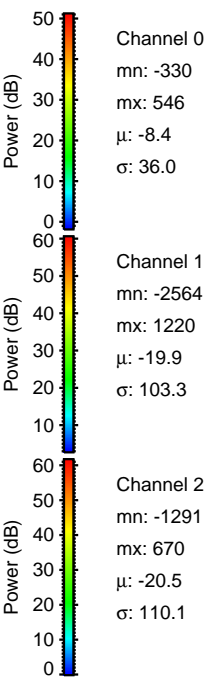
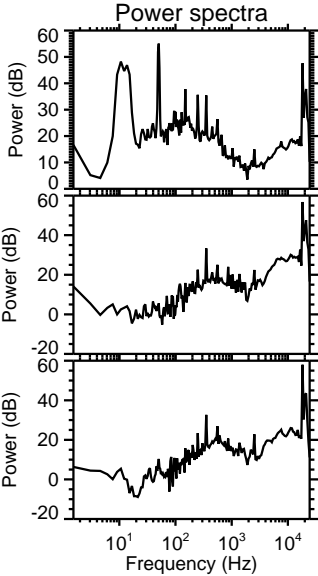
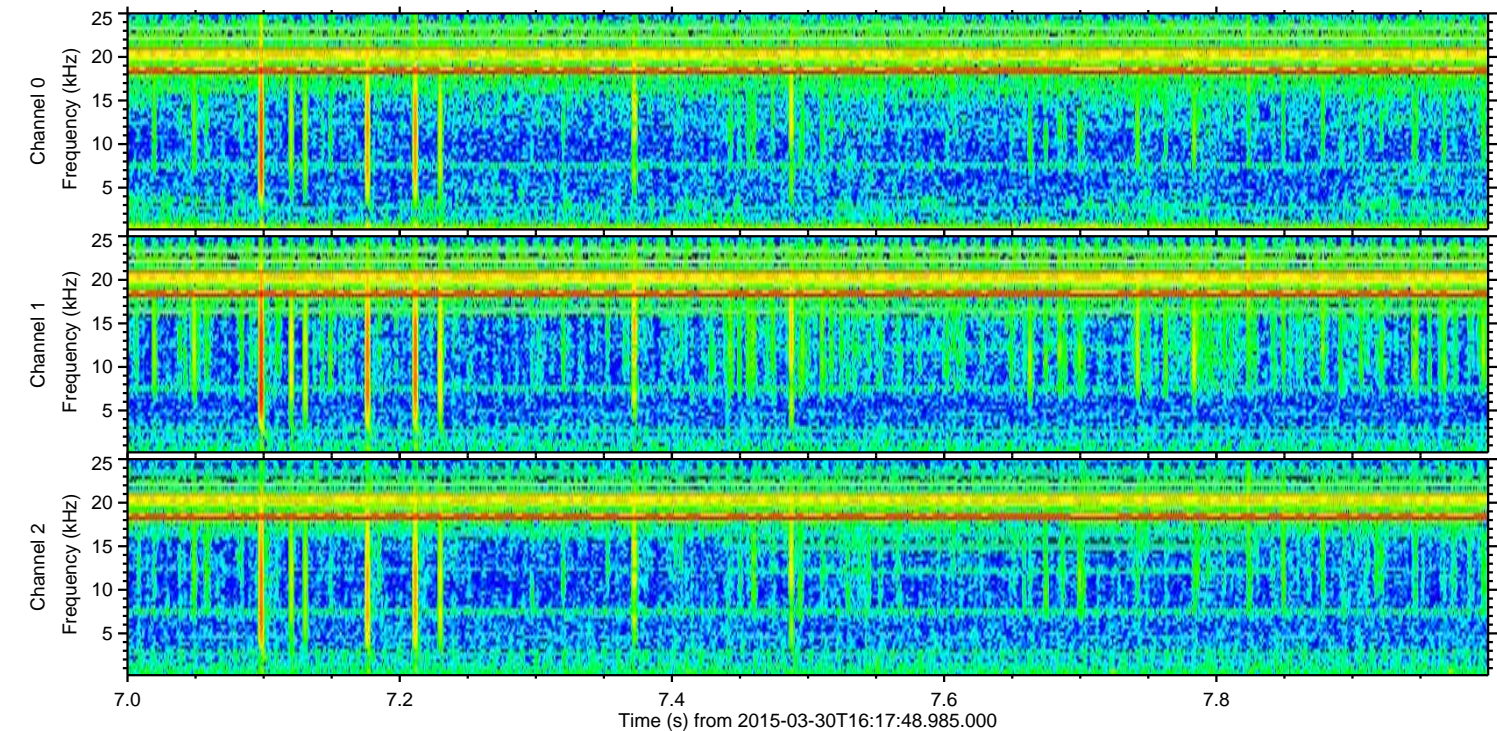
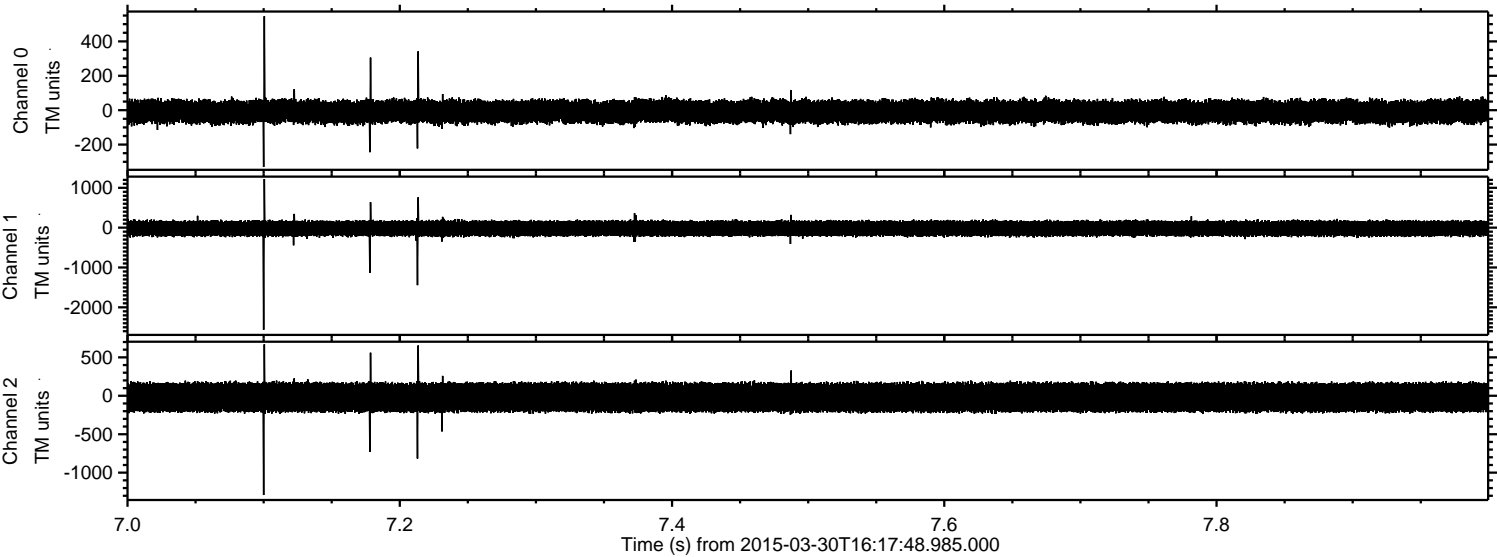

Channel 0  
mn: -330  
mx: 546  
 $\mu$ : -8.4  
 $\sigma$ : 36.0

Channel 1  
mn: -2564  
mx: 1220  
 $\mu$ : -19.9  
 $\sigma$ : 103.3

Channel 2  
mn: -1291  
mx: 670  
 $\mu$ : -20.5  
 $\sigma$ : 110.1



Processed Mon Mar 30 18:25:01 2015 by ELM ver.2012-10-06 from 001\_\_elm20150330\_161747\_\_dat00.bin

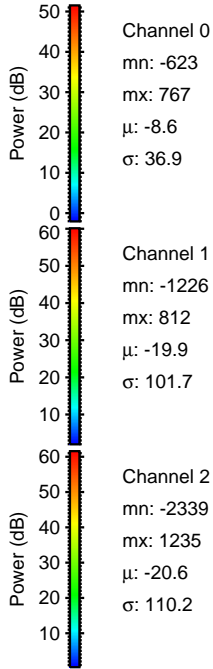
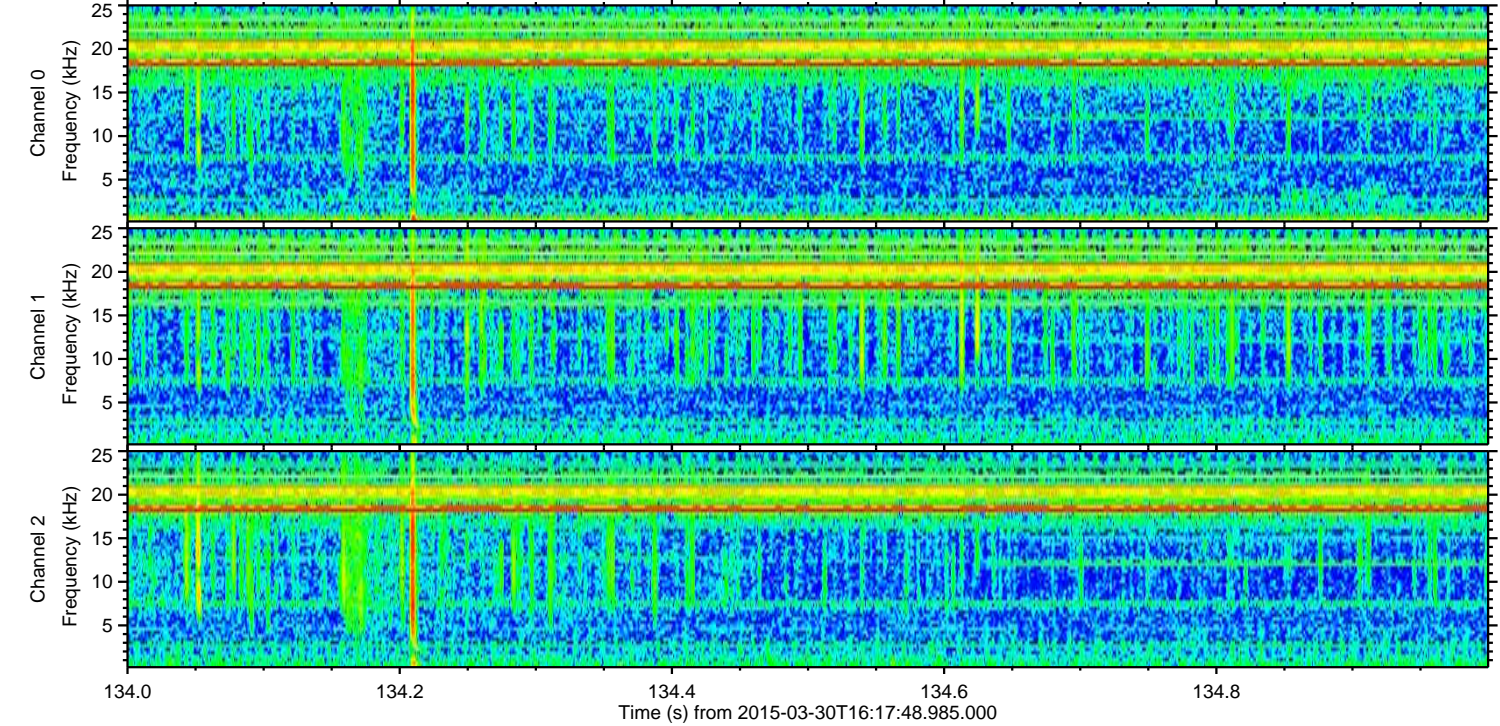
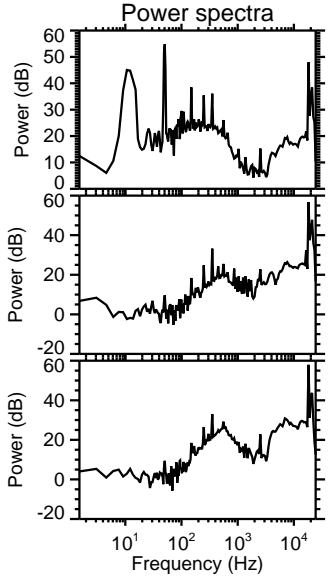
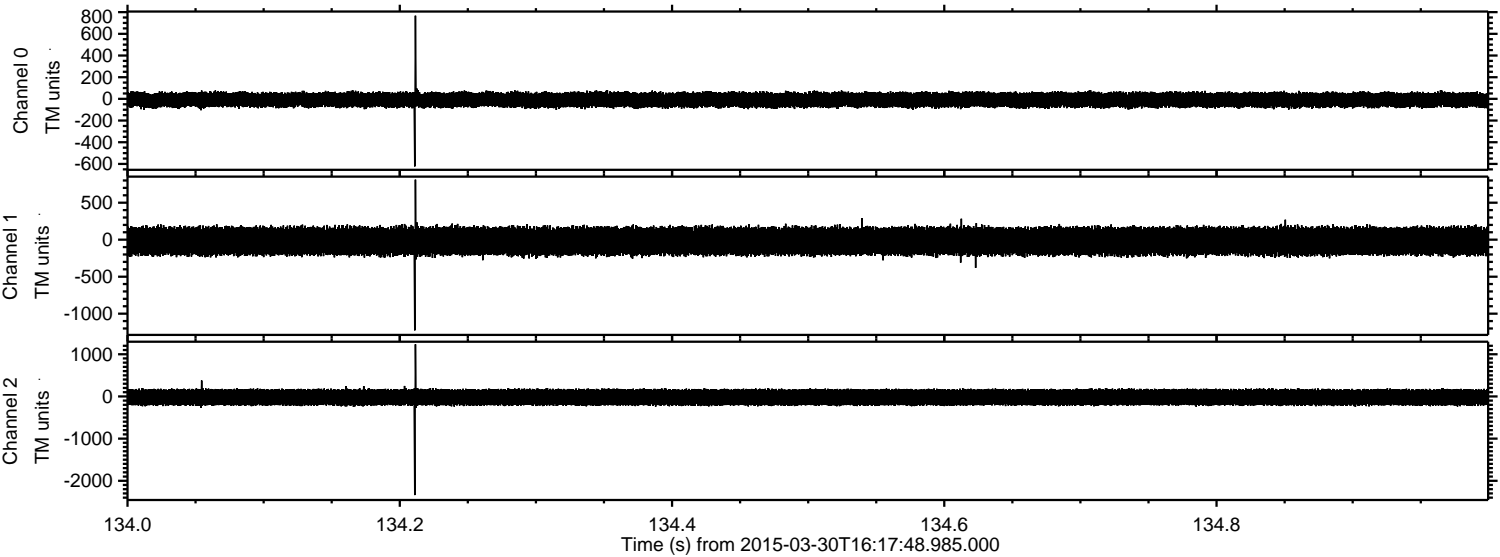



Processed Mon Mar 30 18:25:02 2015 by ELM ver.2012-10-06 from 001\_\_elm20150330\_161747\_\_dat00.bin

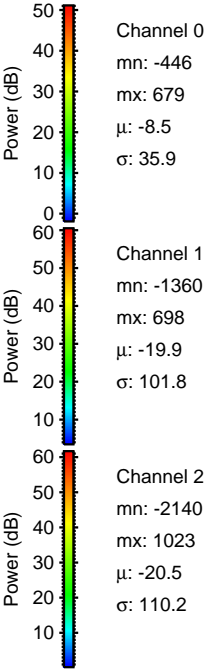
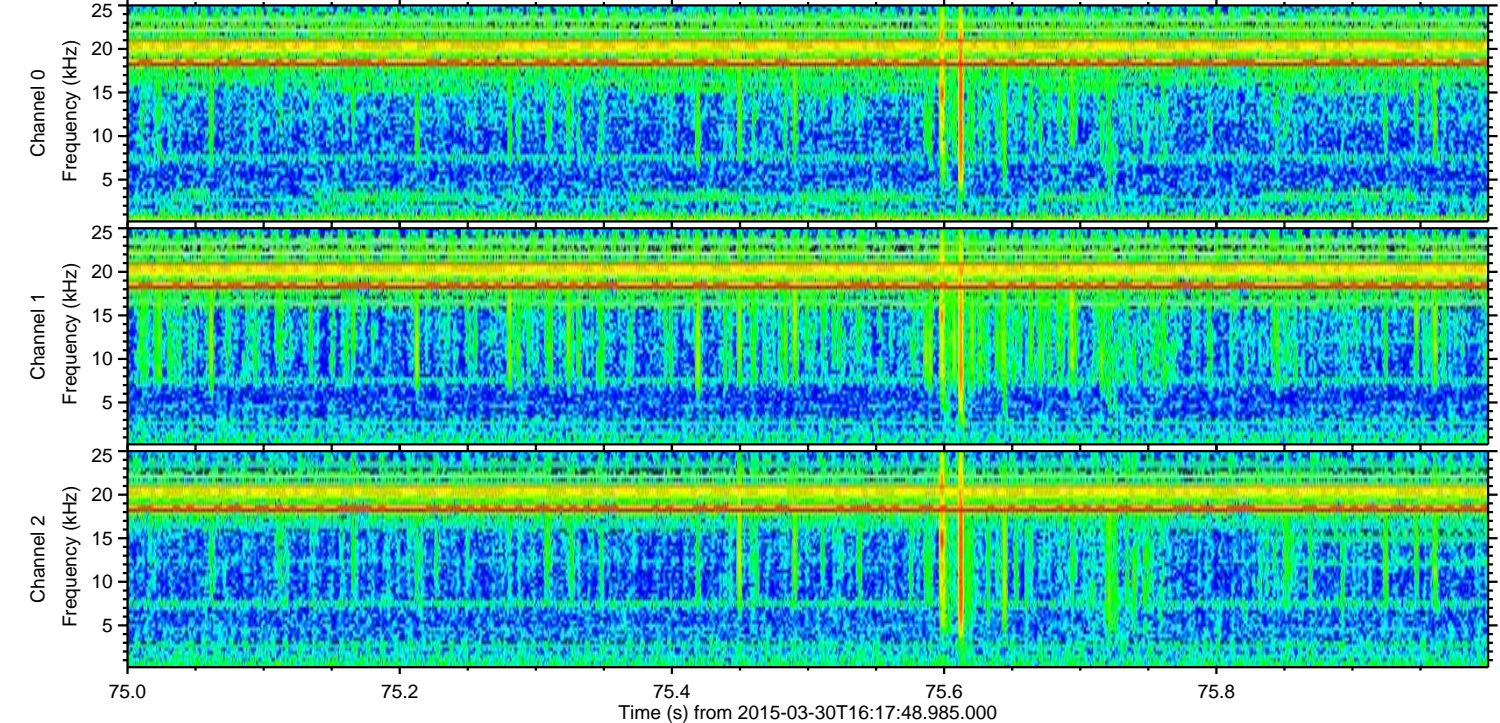
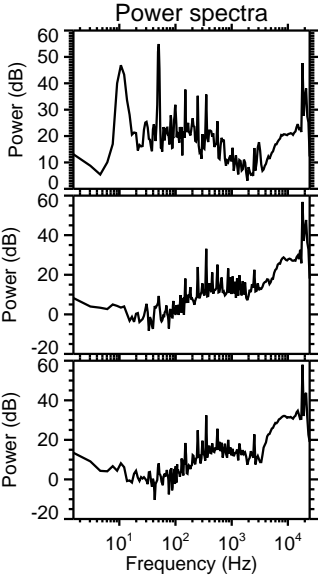
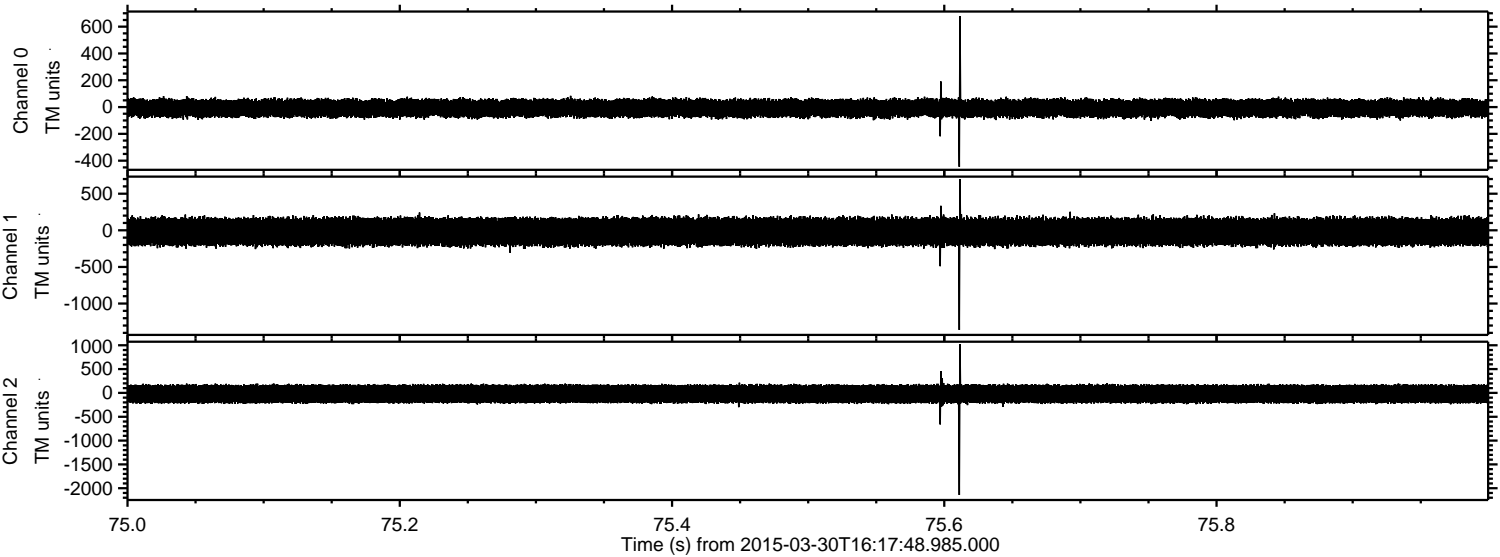



Processed Mon Mar 30 18:25:03 2015 by ELM ver.2012-10-06 from 001\_\_elm20150330\_161747\_\_dat00.bin

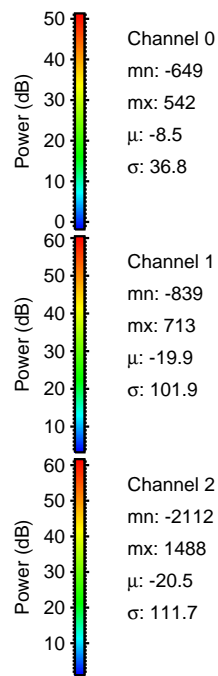
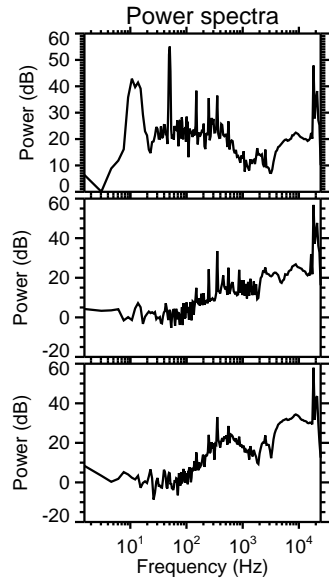
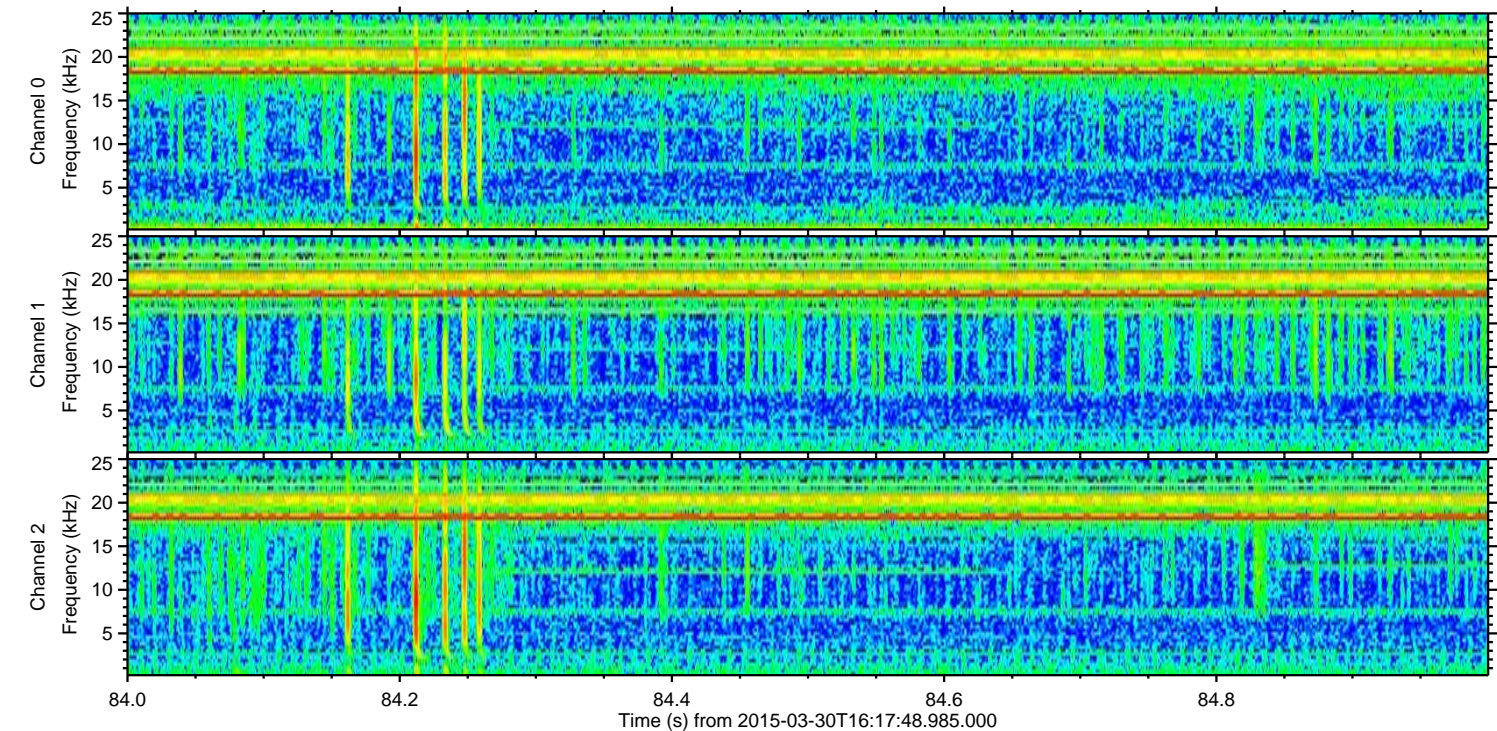
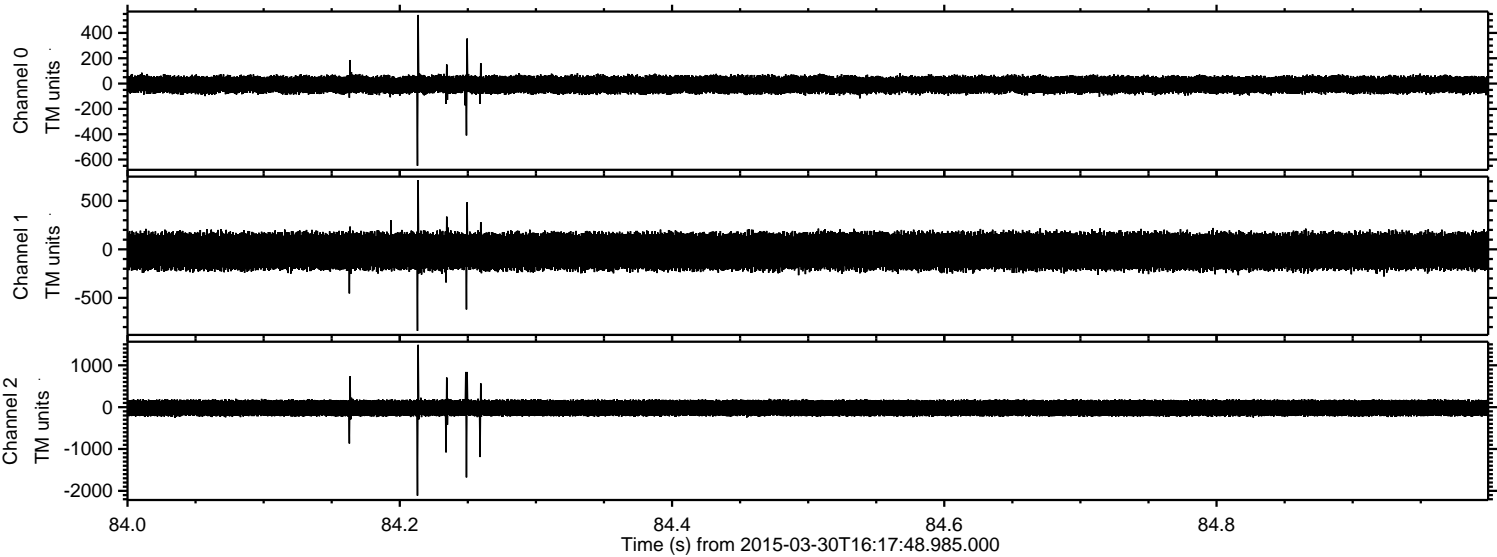



Processed Mon Mar 30 18:25:04 2015 by ELM ver.2012-10-06 from 001\_\_elm20150330\_161747\_\_dat00.bin

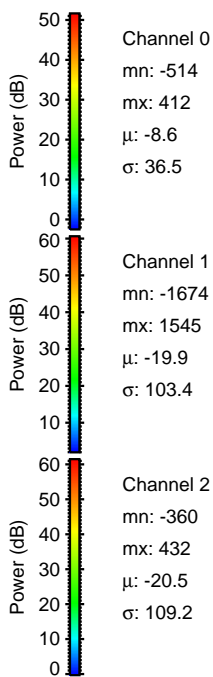
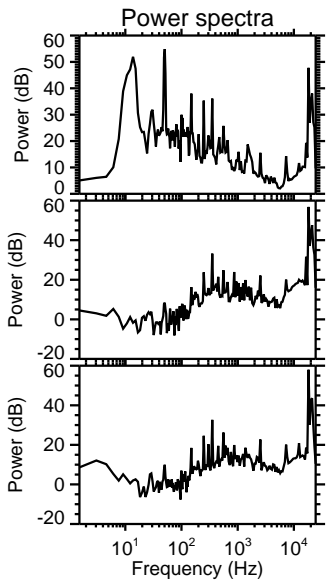
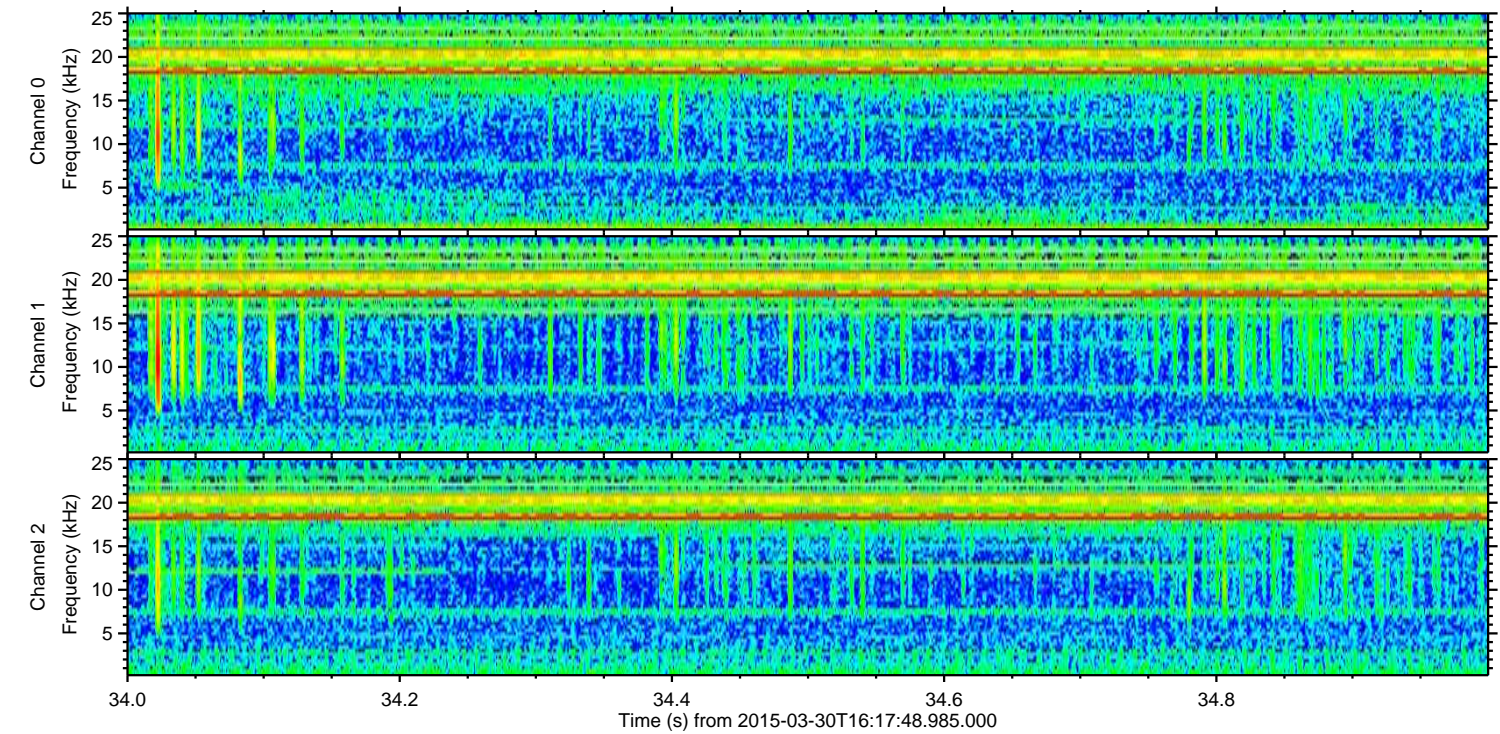
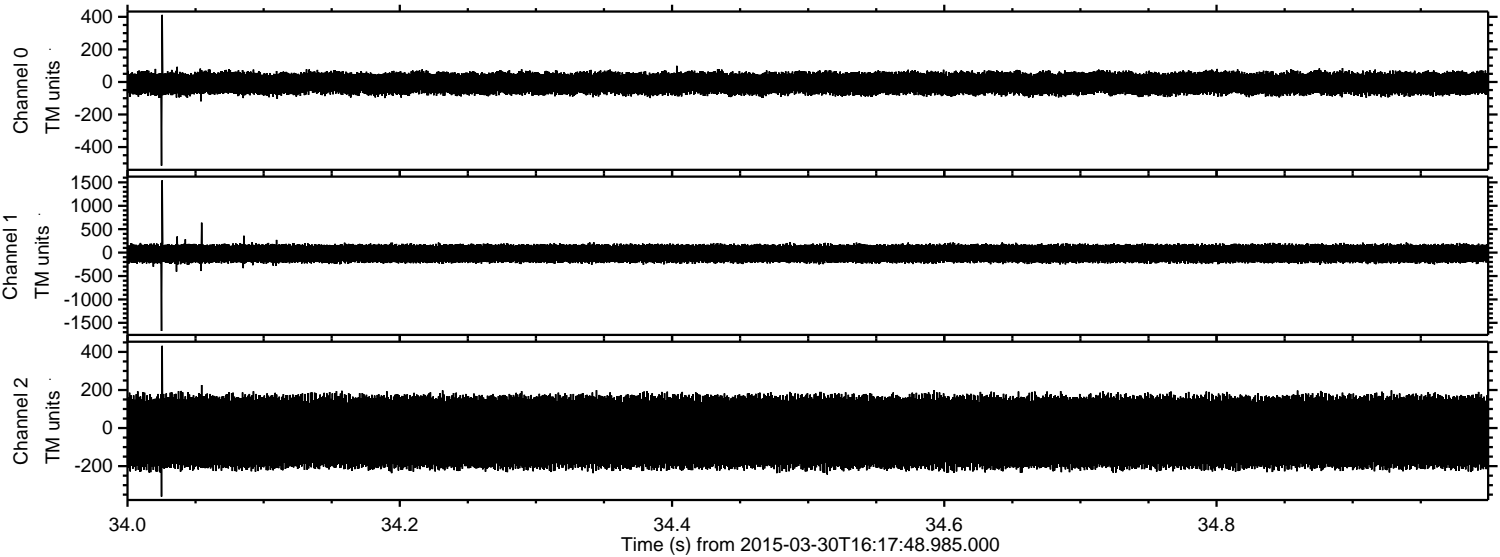



Processed Mon Mar 30 18:25:05 2015 by ELM ver.2012-10-06 from 001\_\_elm20150330\_161747\_\_dat00.bin

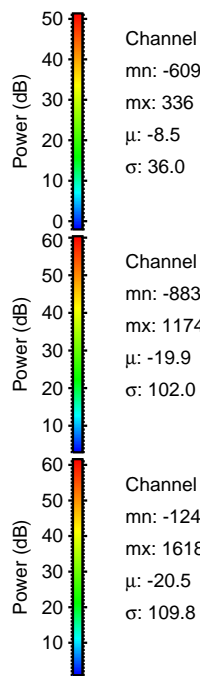
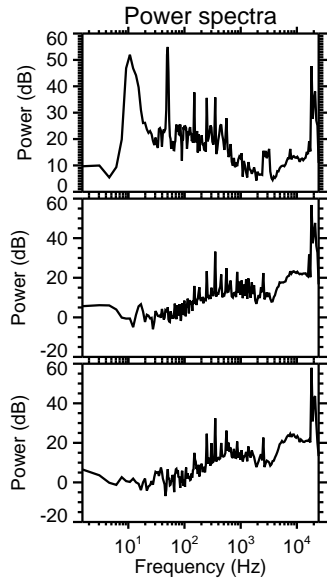
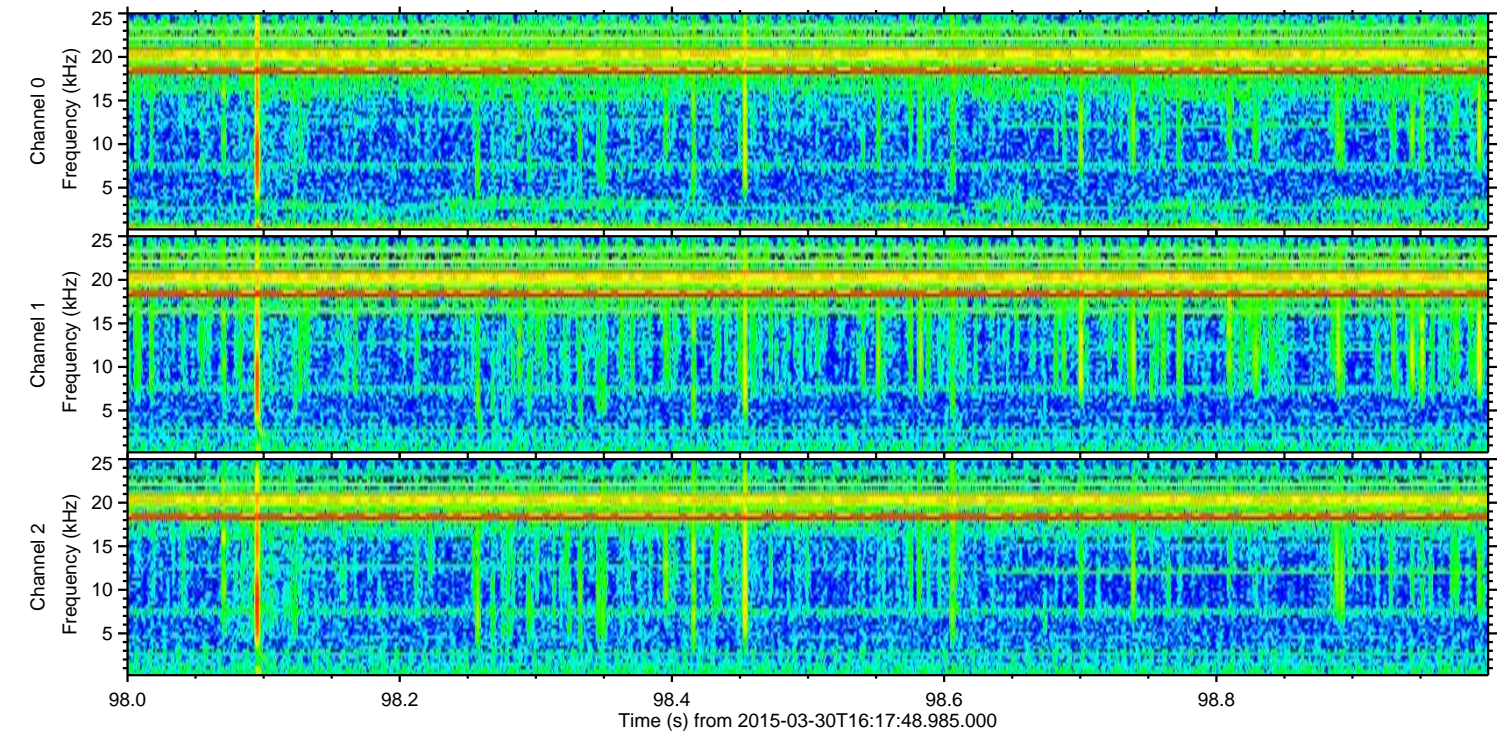
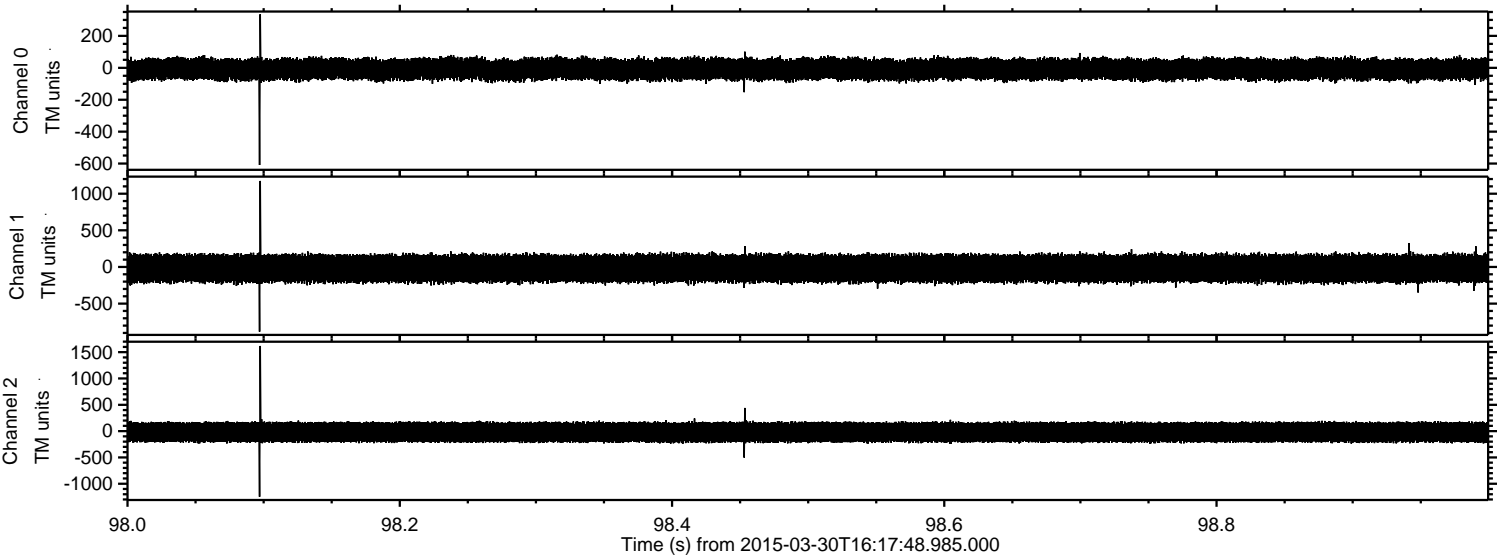



Processed Mon Mar 30 18:25:06 2015 by ELM ver.2012-10-06 from 001\_\_elm20150330\_161747\_\_dat00.bin

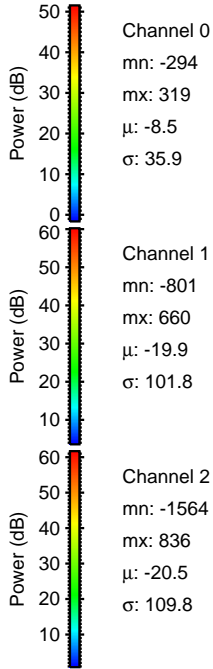
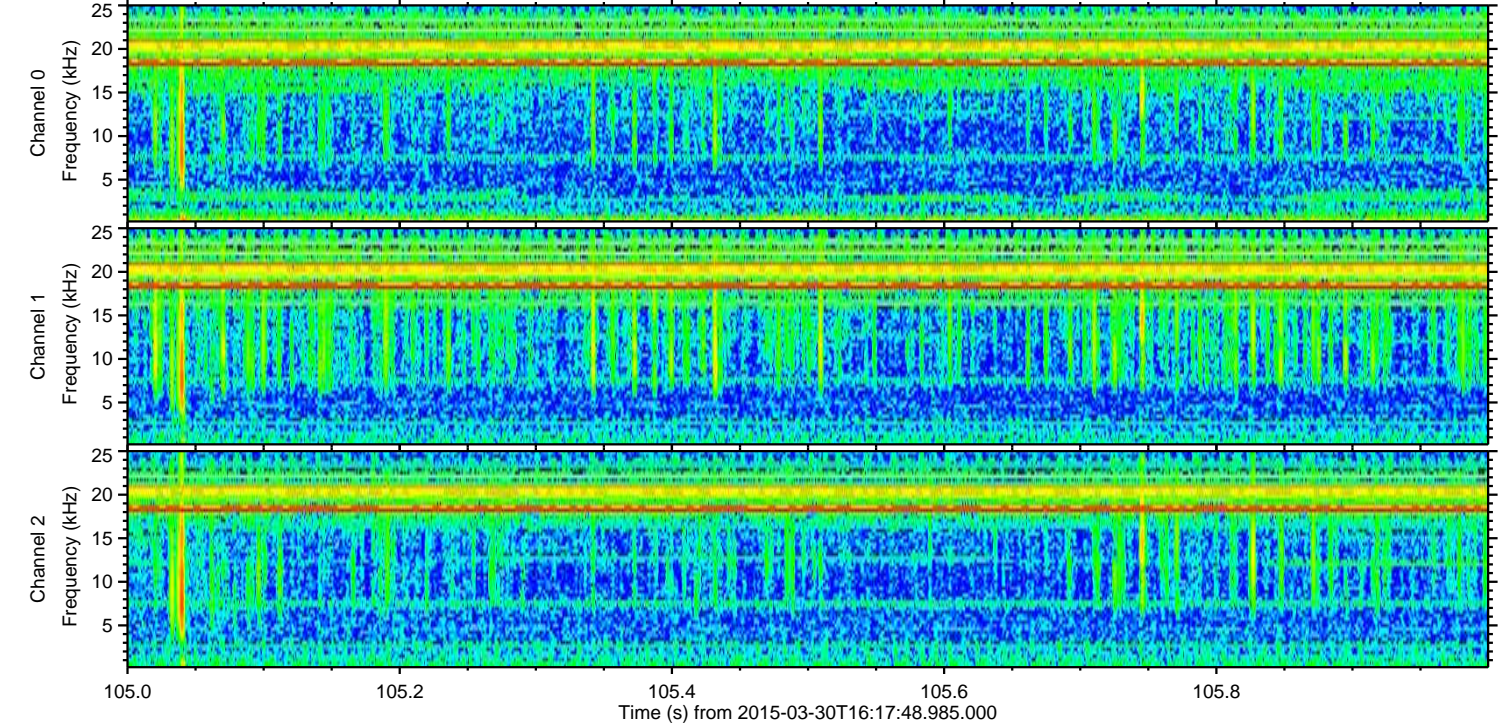
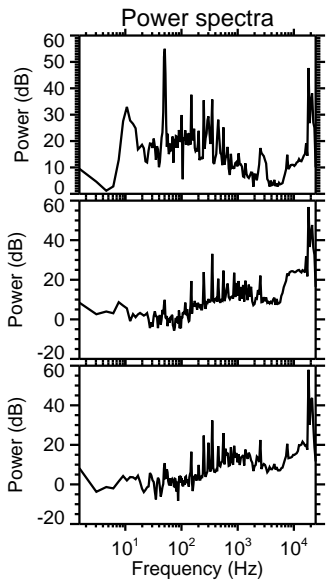
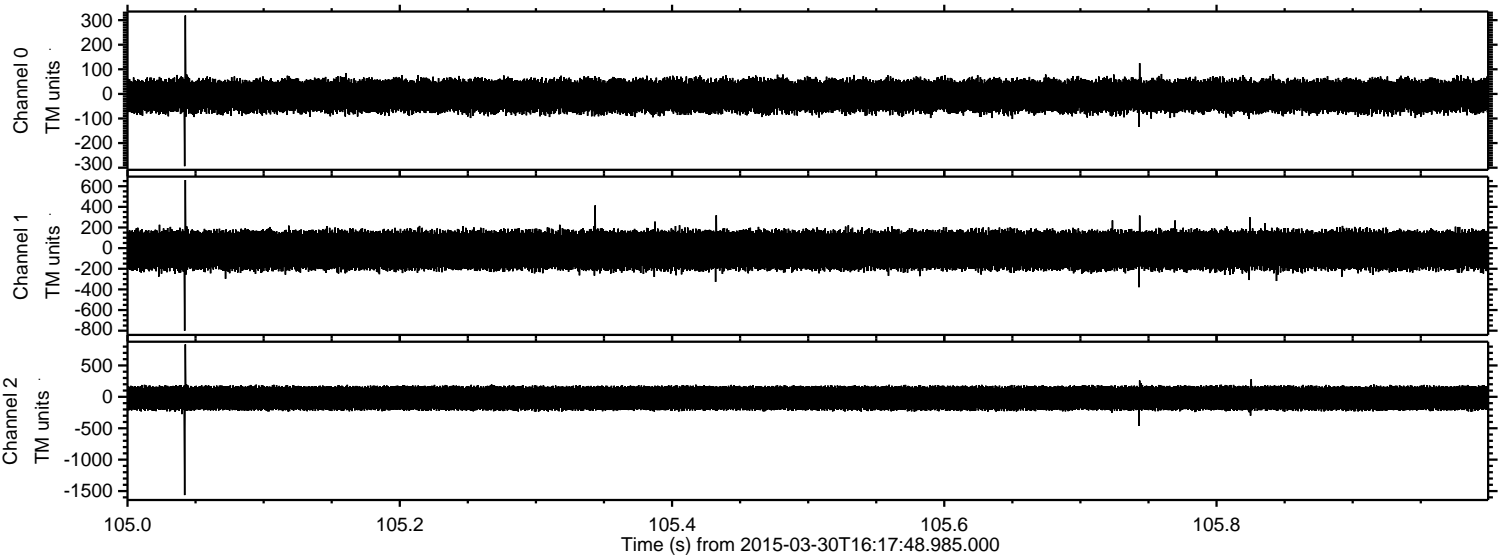



Processed Mon Mar 30 18:25:07 2015 by ELM ver.2012-10-06 from 001\_\_elm20150330\_161747\_\_dat00.bin

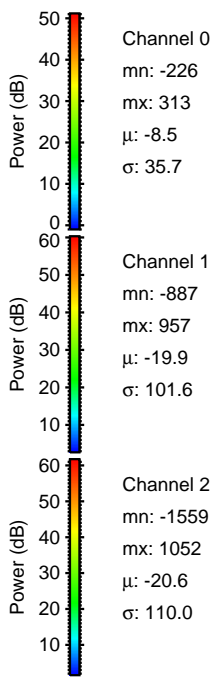
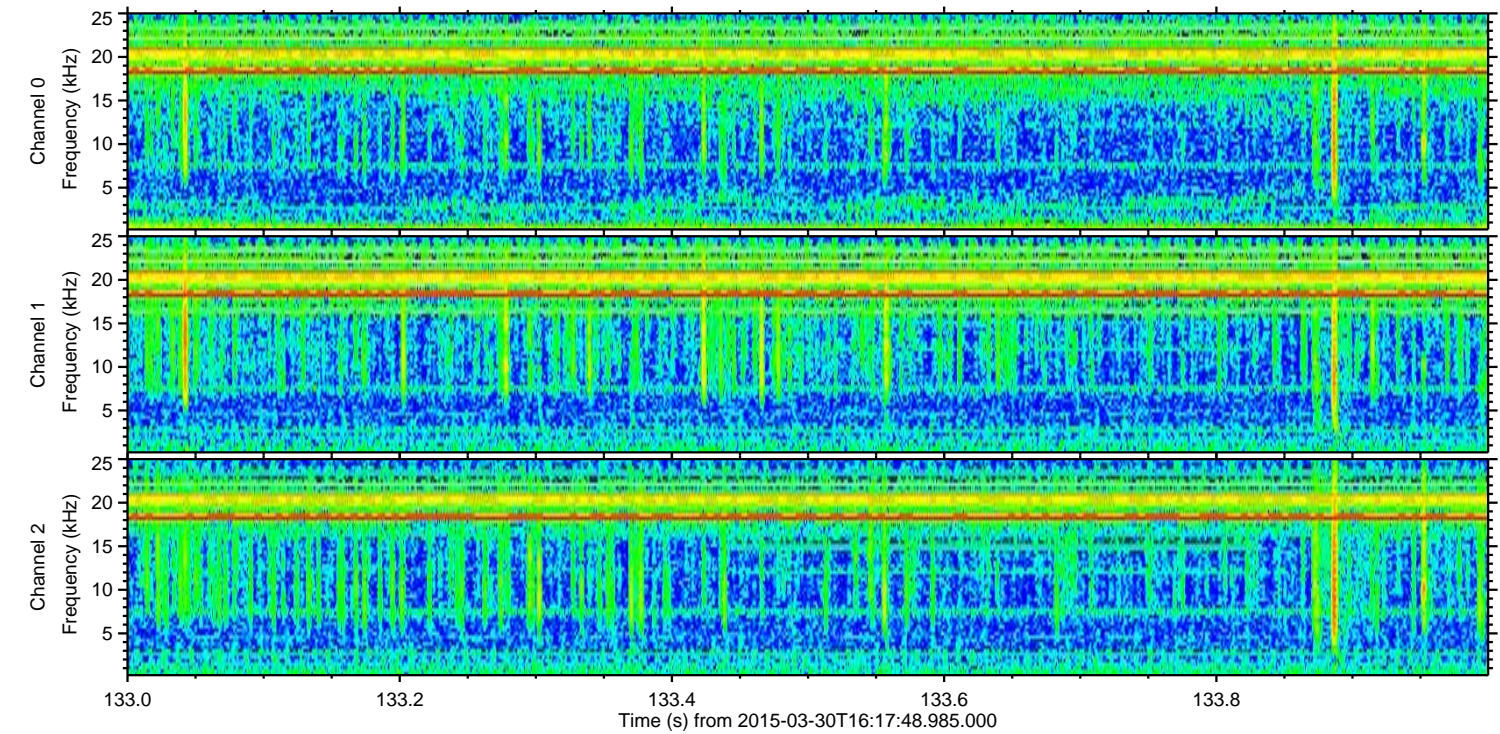
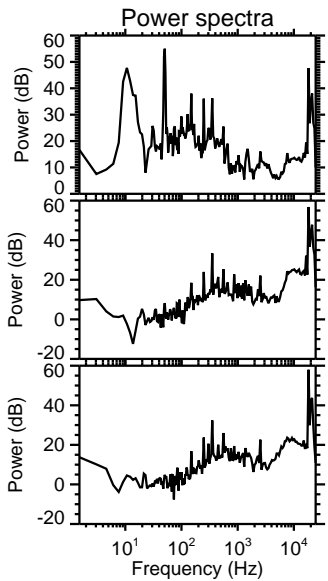
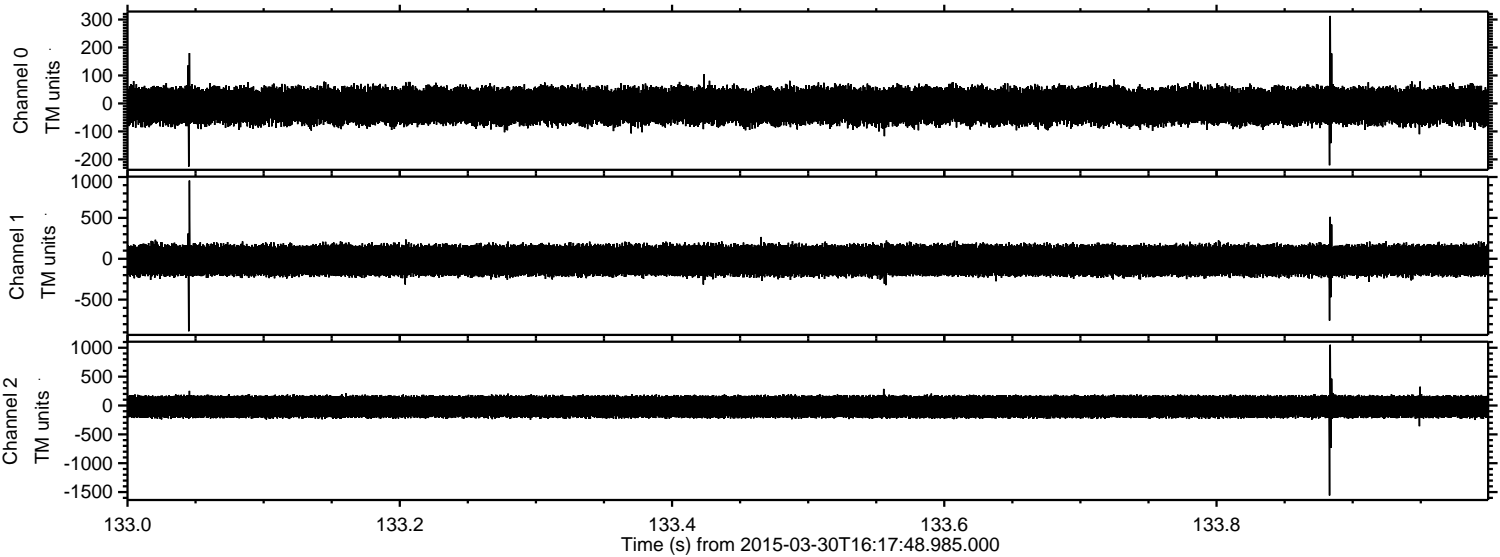

Channel 0  
mn: -226  
mx: 313  
 $\mu$ : -8.5  
 $\sigma$ : 35.7

Channel 1  
mn: -887  
mx: 957  
 $\mu$ : -19.9  
 $\sigma$ : 101.6

Channel 2  
mn: -1559  
mx: 1052  
 $\mu$ : -20.6  
 $\sigma$ : 110.0



Processed Mon Mar 30 18:25:08 2015 by ELM ver.2012-10-06 from 001\_\_elm20150330\_161747\_\_dat00.bin

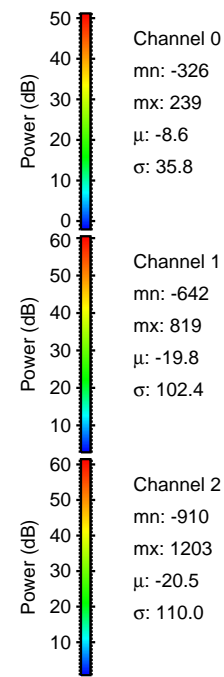
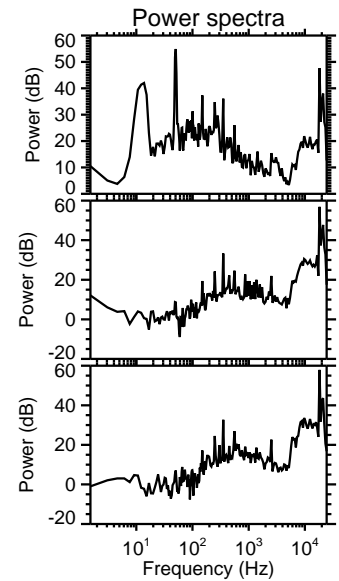
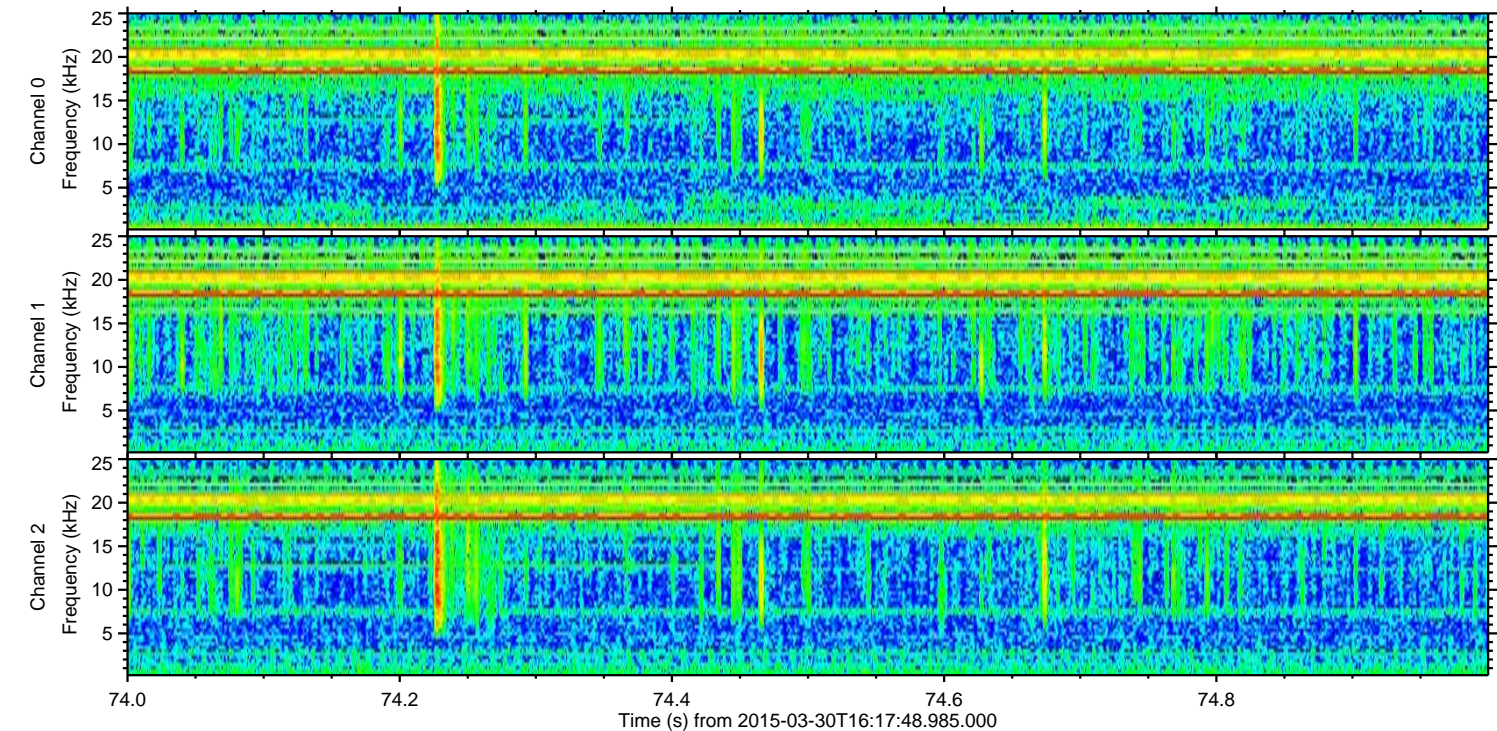
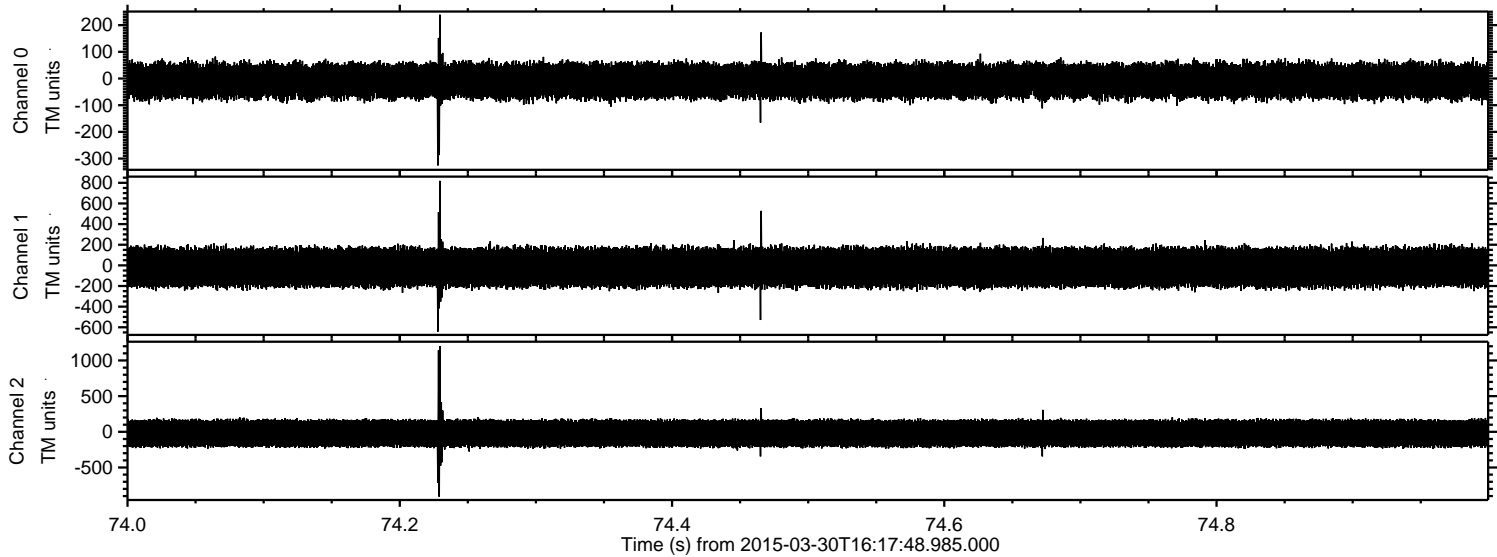



Processed Mon Mar 30 18:25:09 2015 by ELM ver.2012-10-06 from 001\_\_elm20150330\_161747\_\_dat00.bin

