

ELMAVAN 3D WAVEFORMS (Measured data sampled at 50 kHz) 49789 packets of 144 samples from 2015-03-30T15:12:46.645.000.

Processed Mon Mar 30 17:20:18 2015 by ELM ver.2012-10-06 from 001__elm20150330_151245__dat00.bin

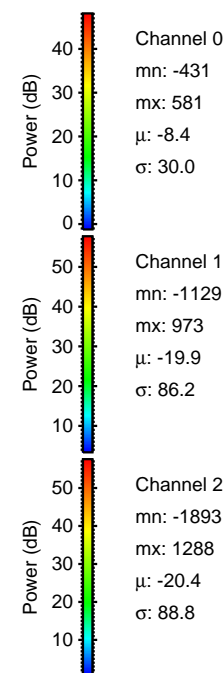

Processed Mon Mar 30 17:20:30 2015 by ELM ver.2012-10-06 from 001__elm20150330_151245__dat00.bin

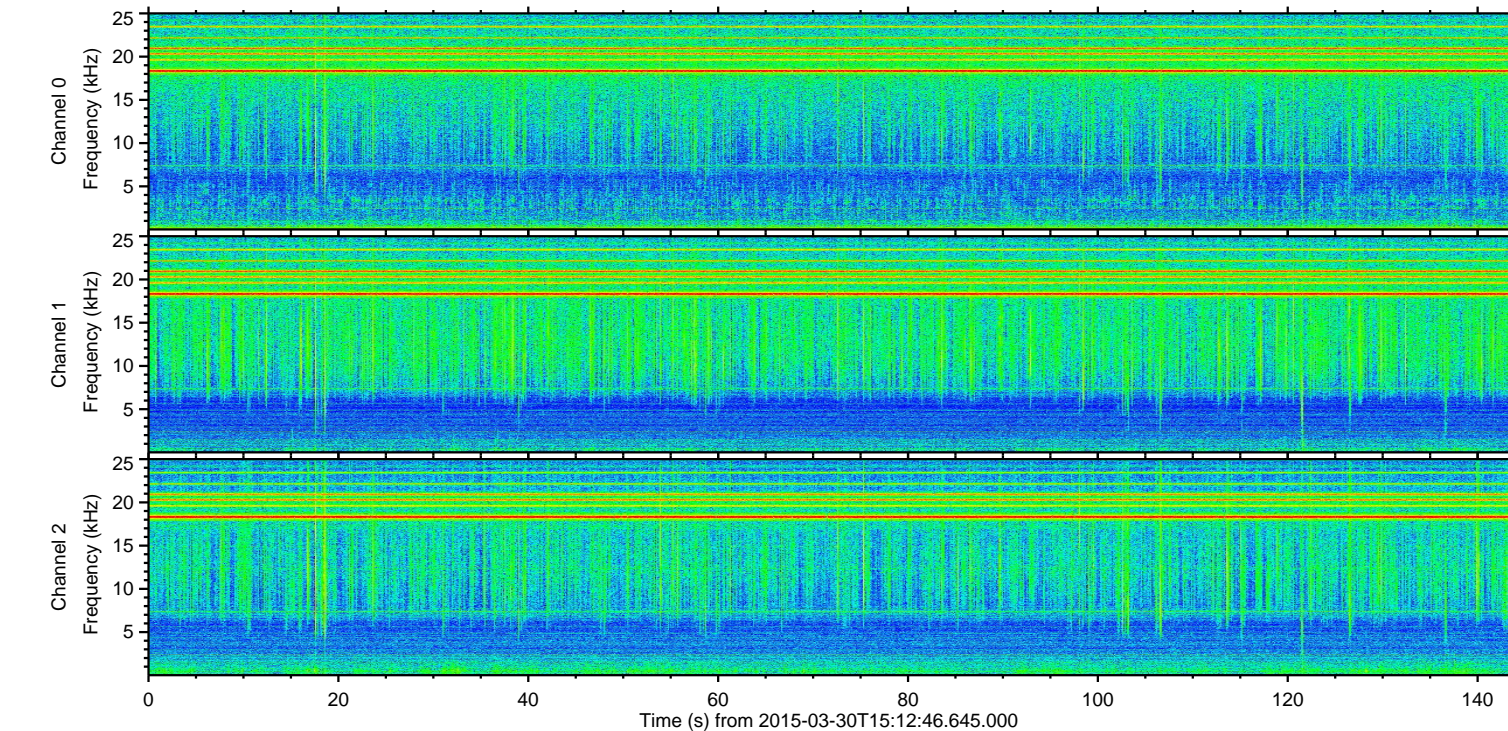
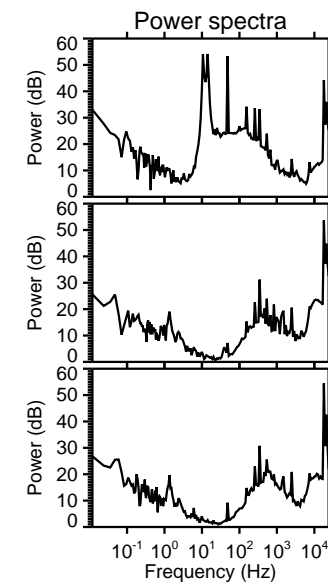
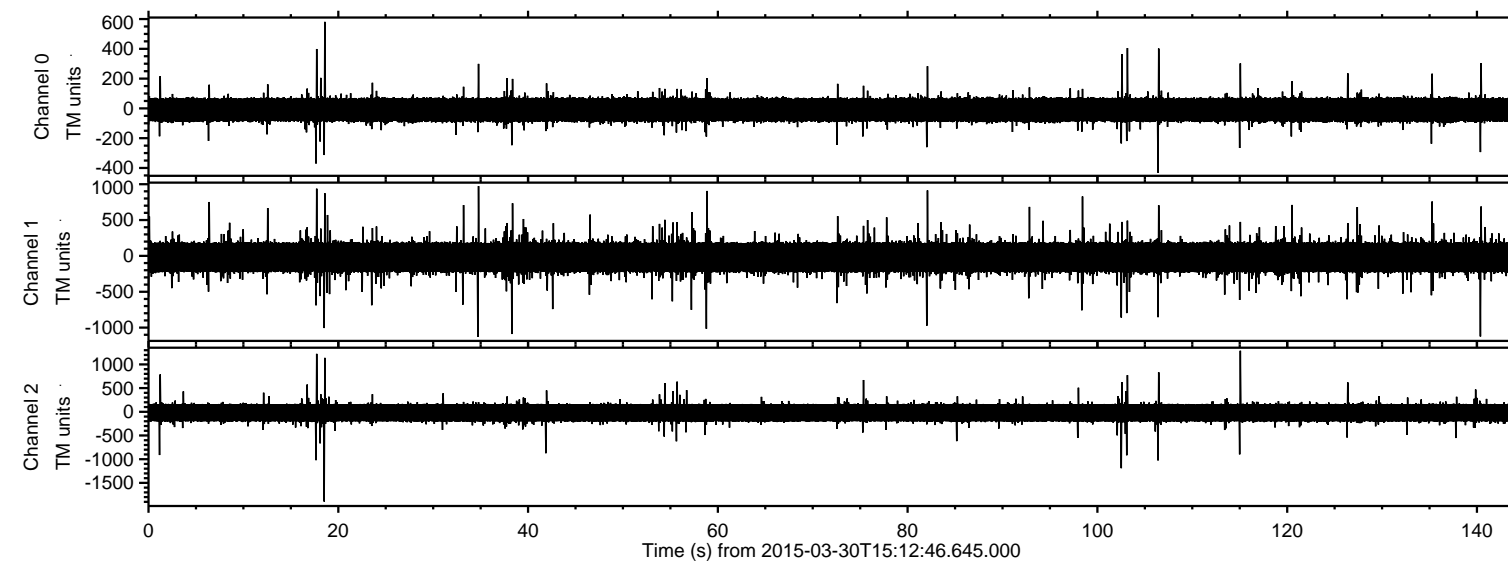
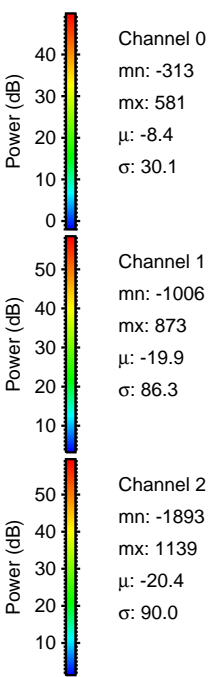
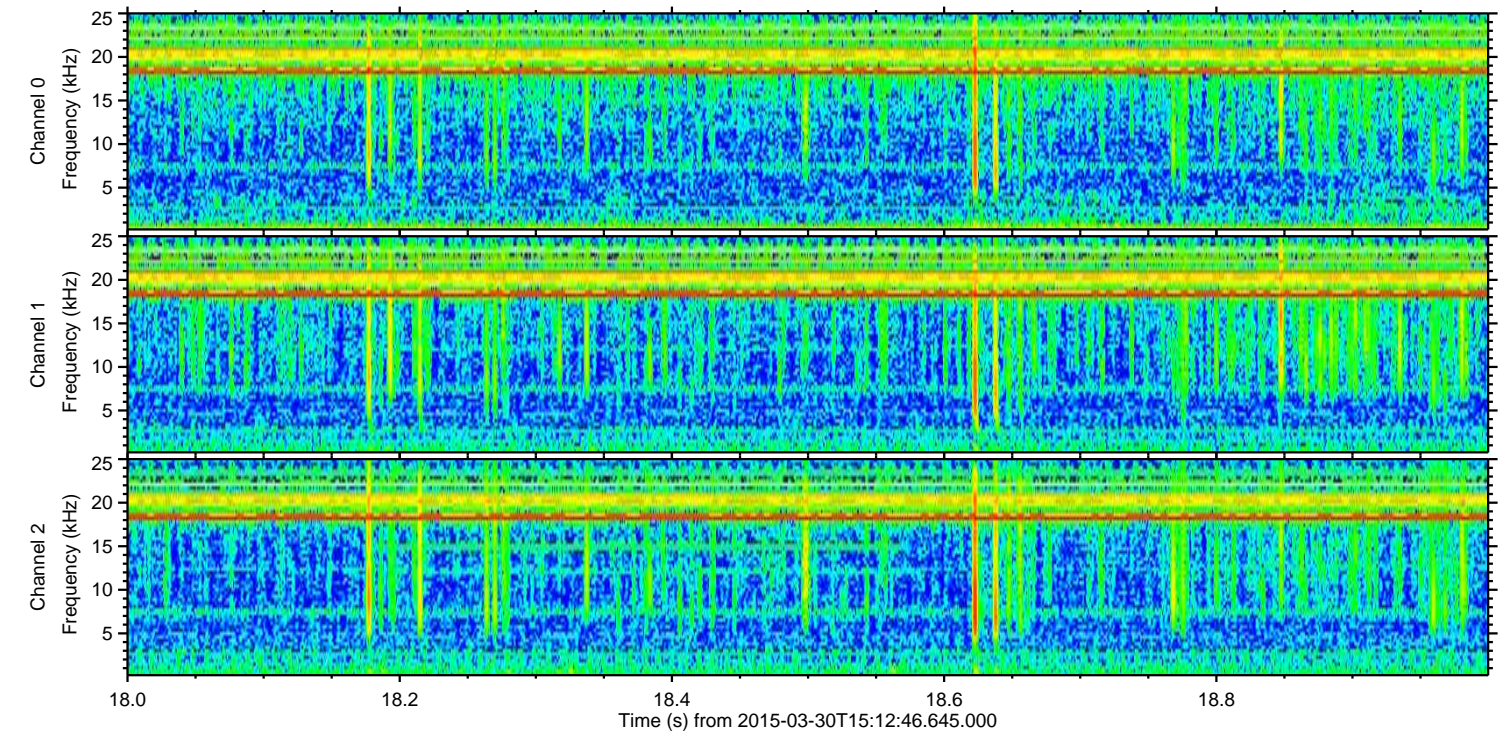
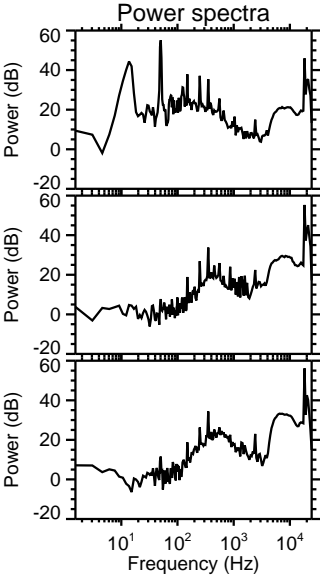
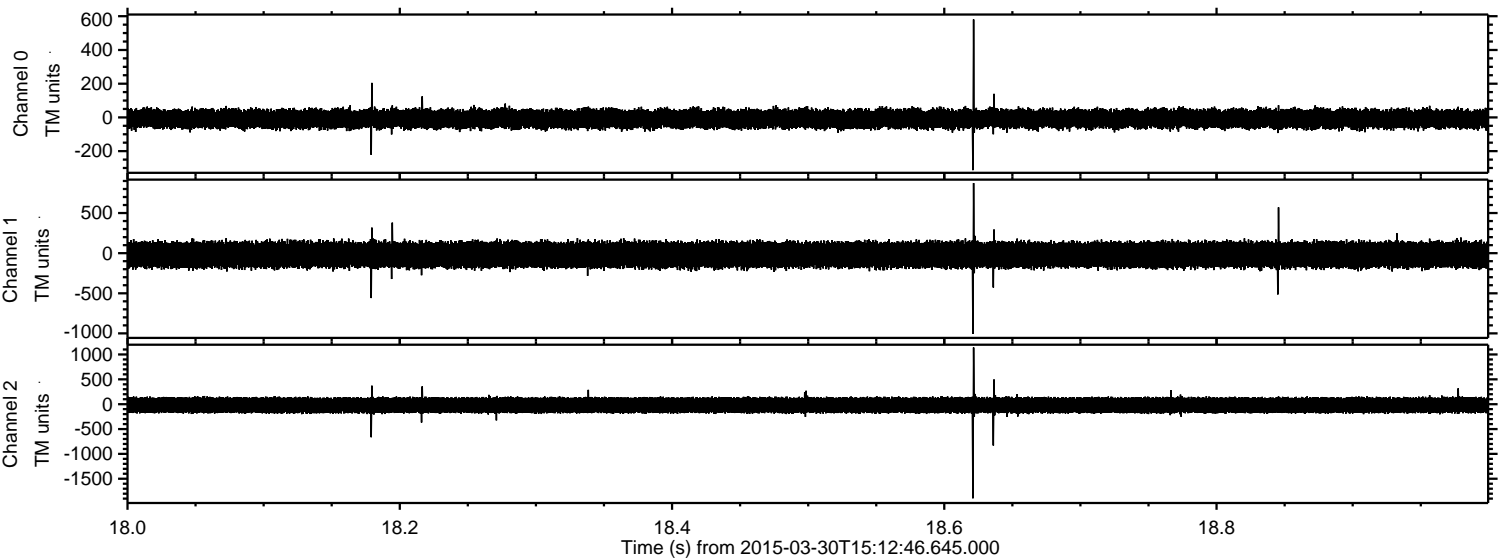

Processed Mon Mar 30 17:20:31 2015 by ELM ver.2012-10-06 from 001__elm20150330_151245__dat00.bin

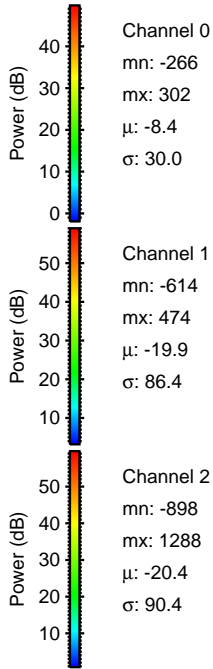
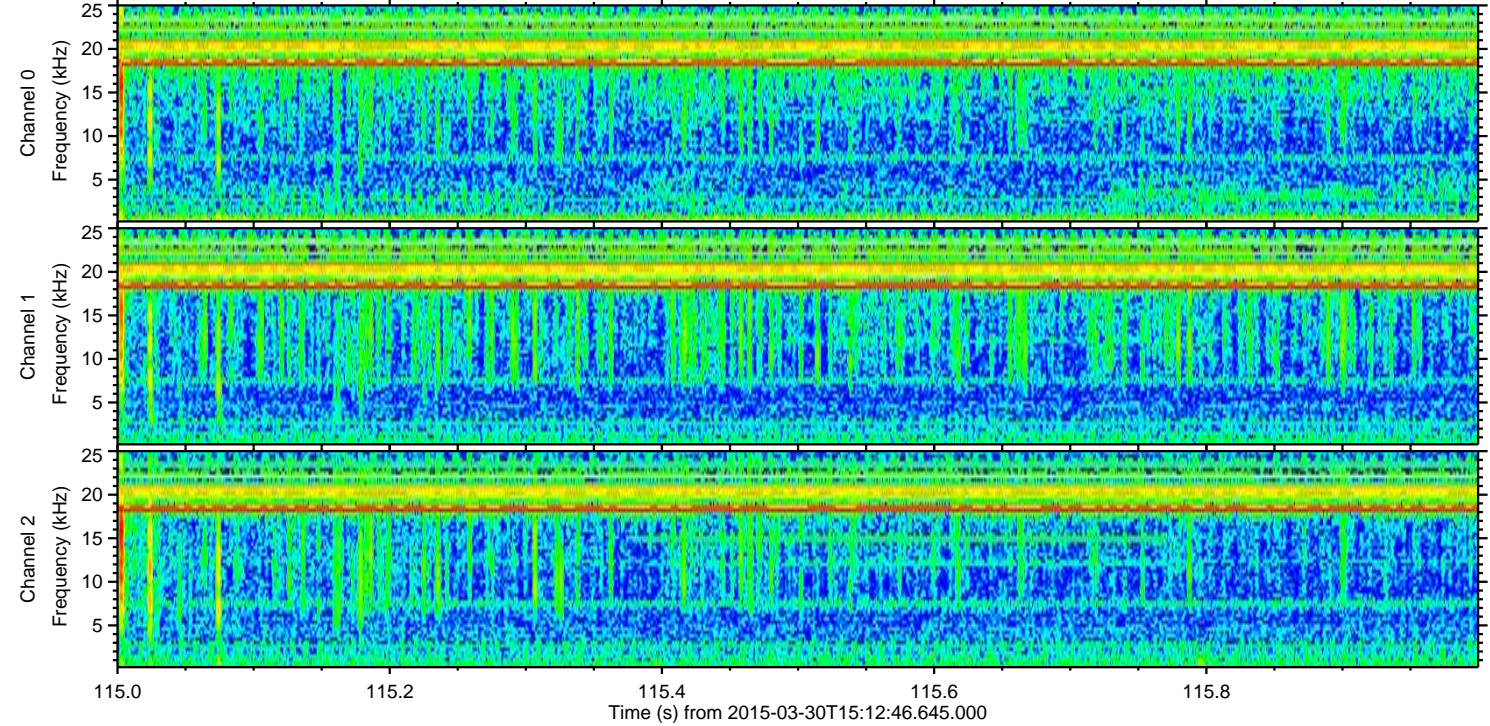
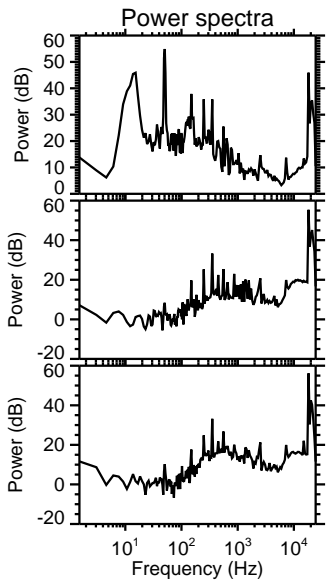
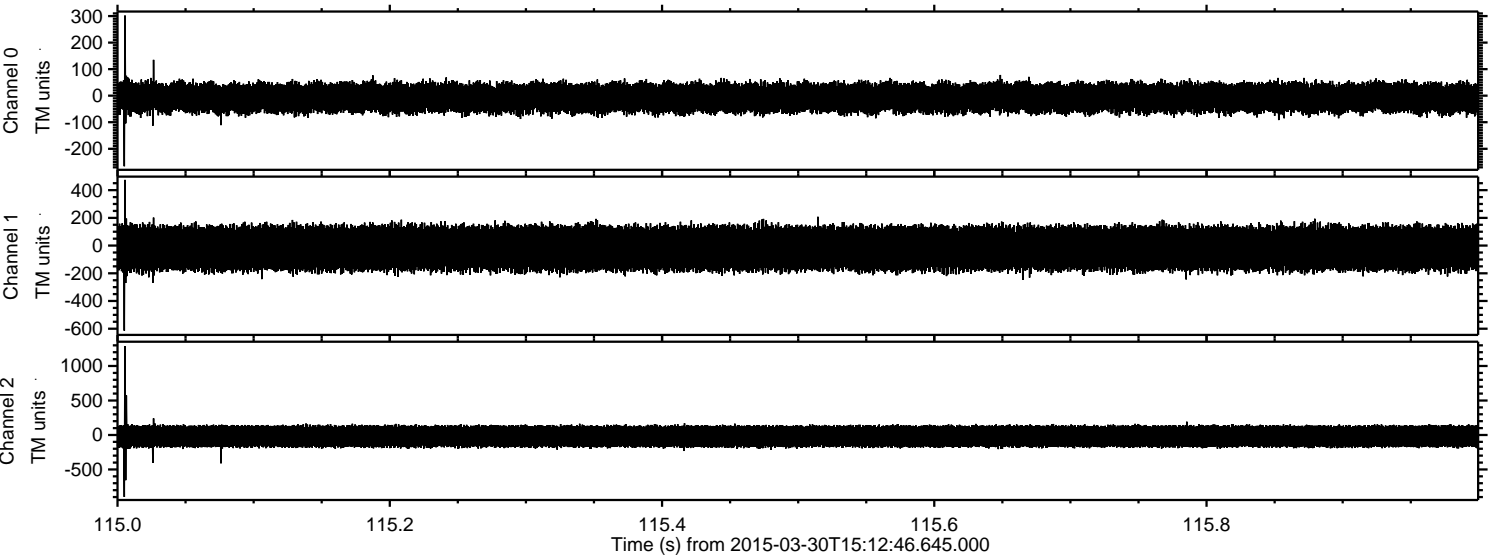

Processed Mon Mar 30 17:20:32 2015 by ELM ver.2012-10-06 from 001__elm20150330_151245__dat00.bin

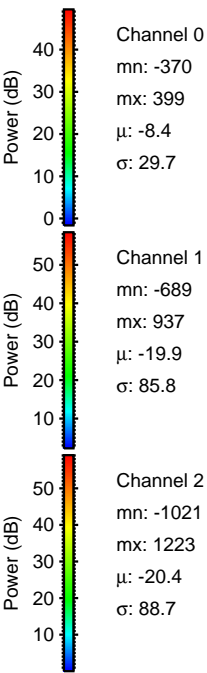
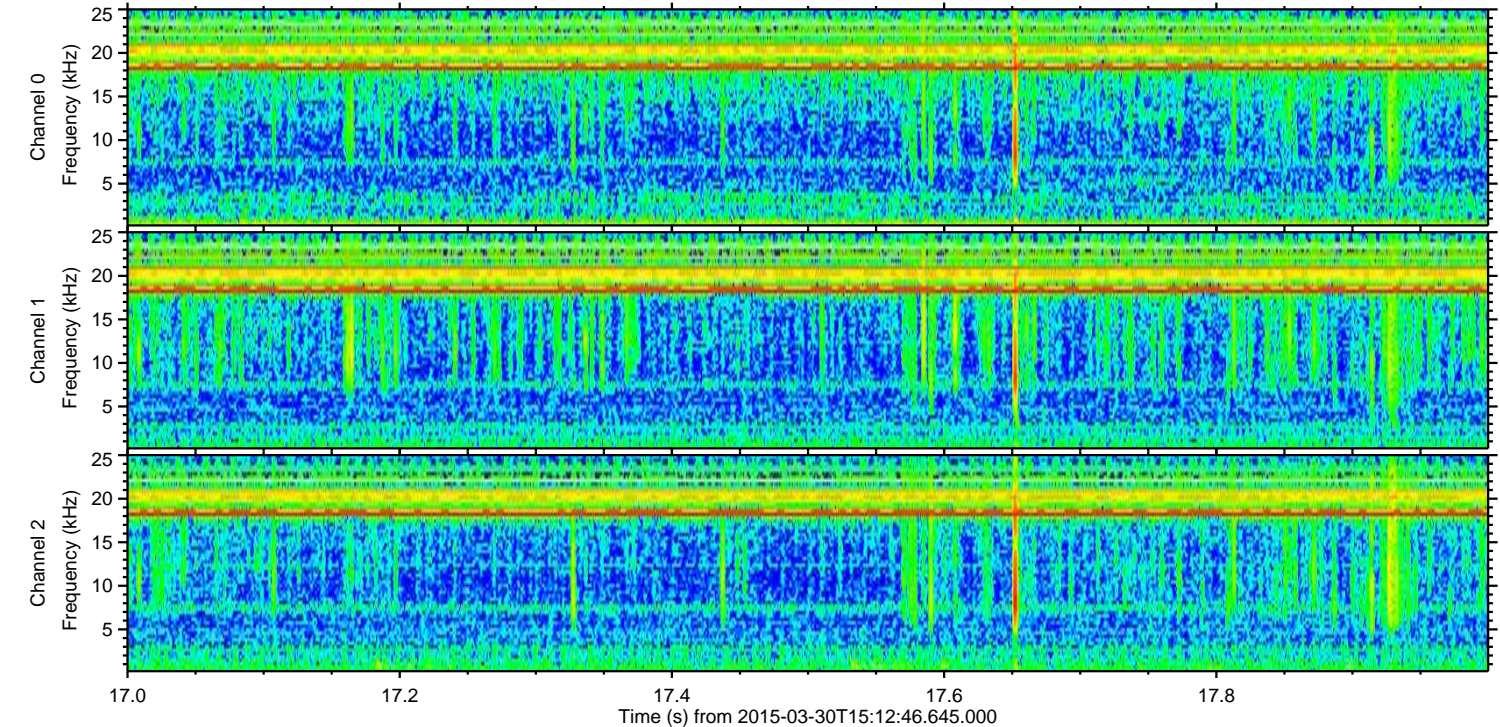
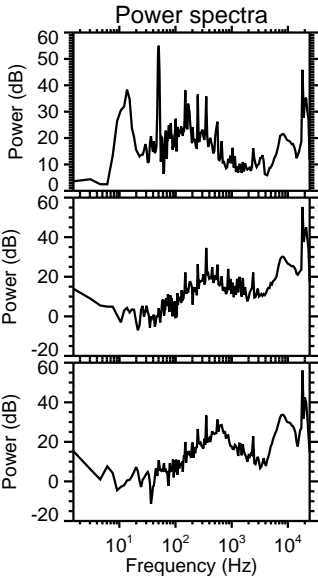
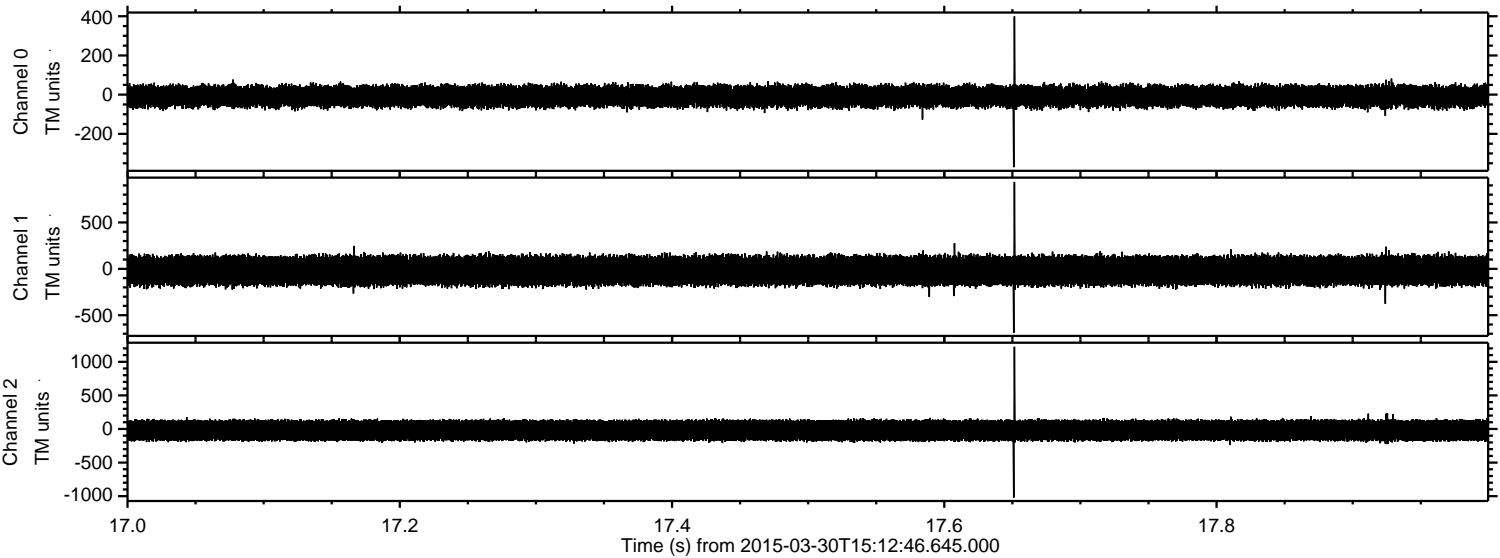

ELMAVAN 3D WAVEFORMS (Measured data sampled at 50 kHz) 49789 packets of 144 samples from 2015-03-30T15:12:46.645.000. Part 103/144

Processed Mon Mar 30 17:20:32 2015 by ELM ver.2012-10-06 from 001__elm20150330_151245__dat00.bin

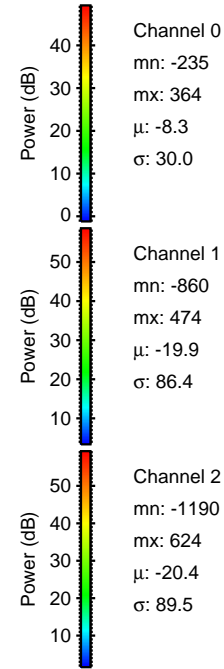
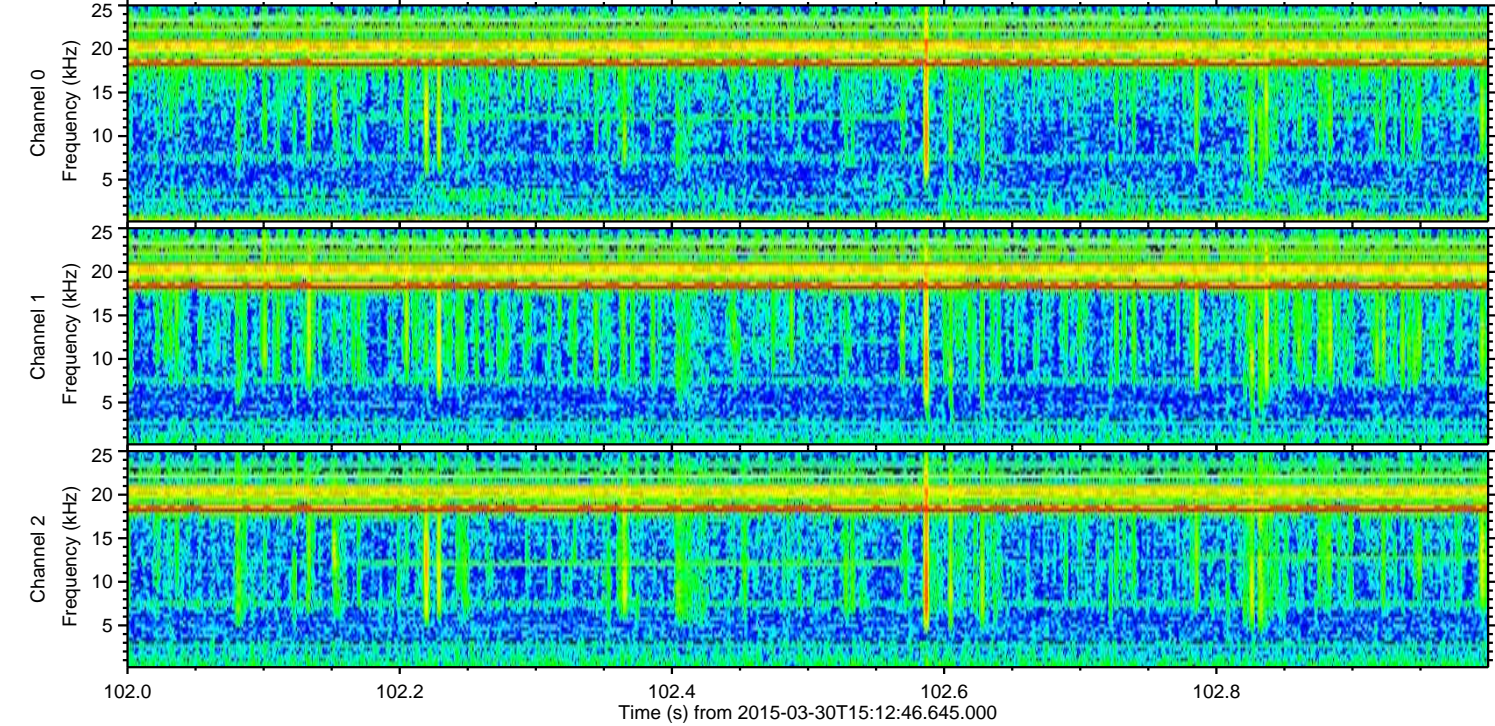
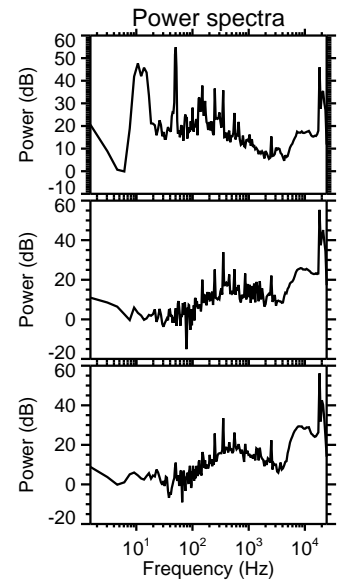
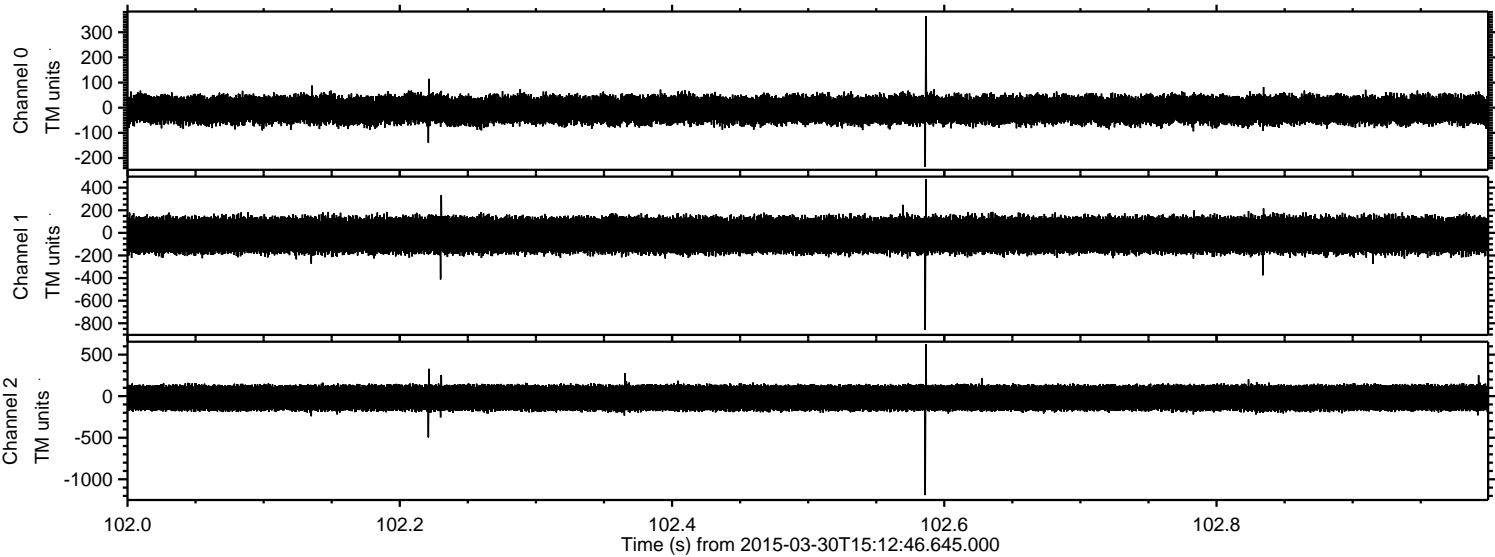

Processed Mon Mar 30 17:20:33 2015 by ELM ver.2012-10-06 from 001__elm20150330_151245__dat00.bin

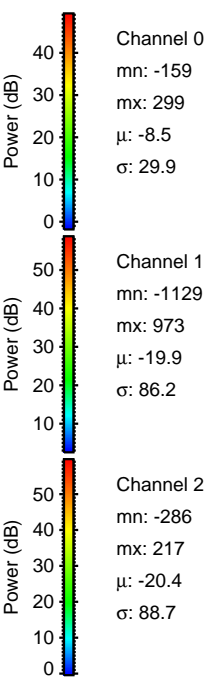
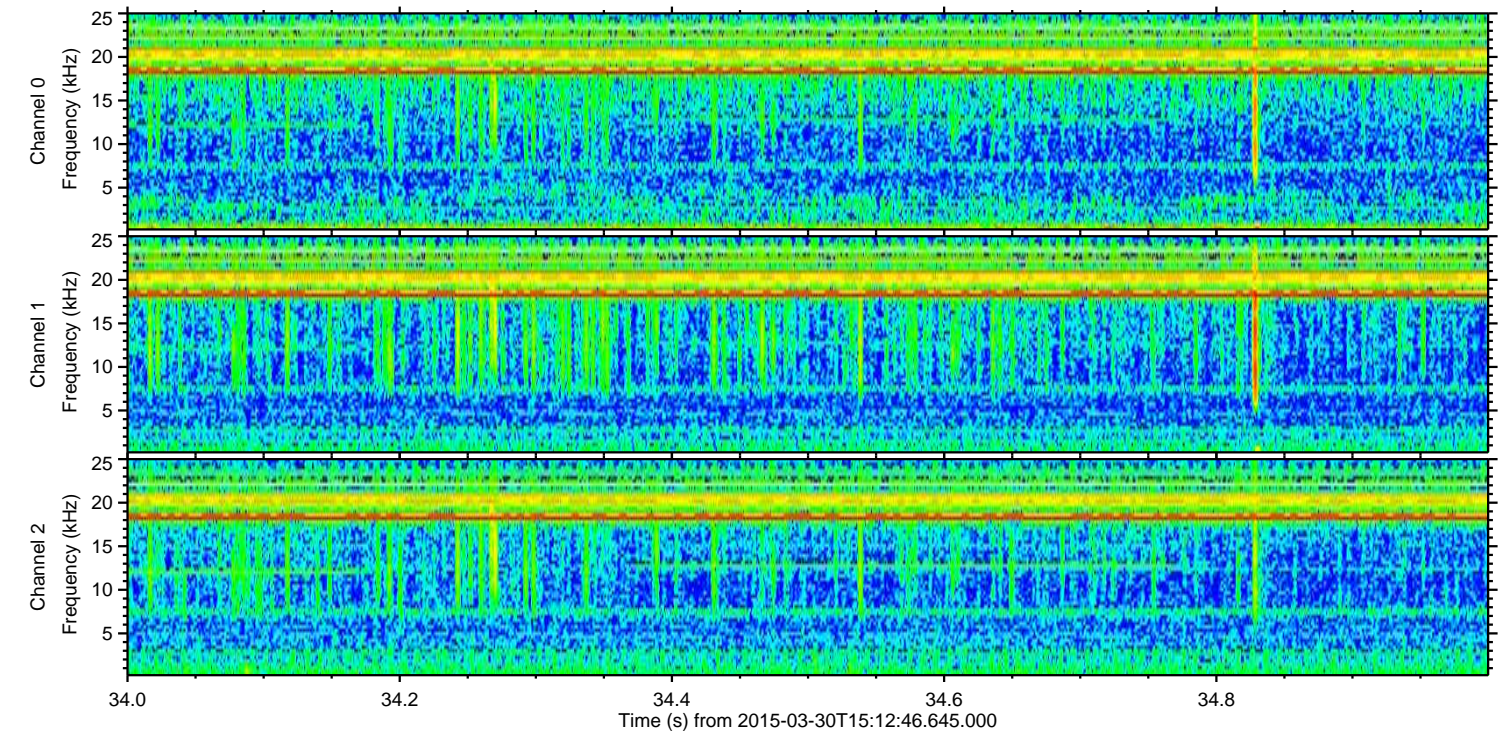
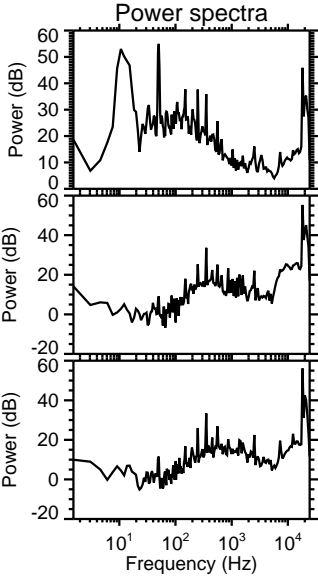
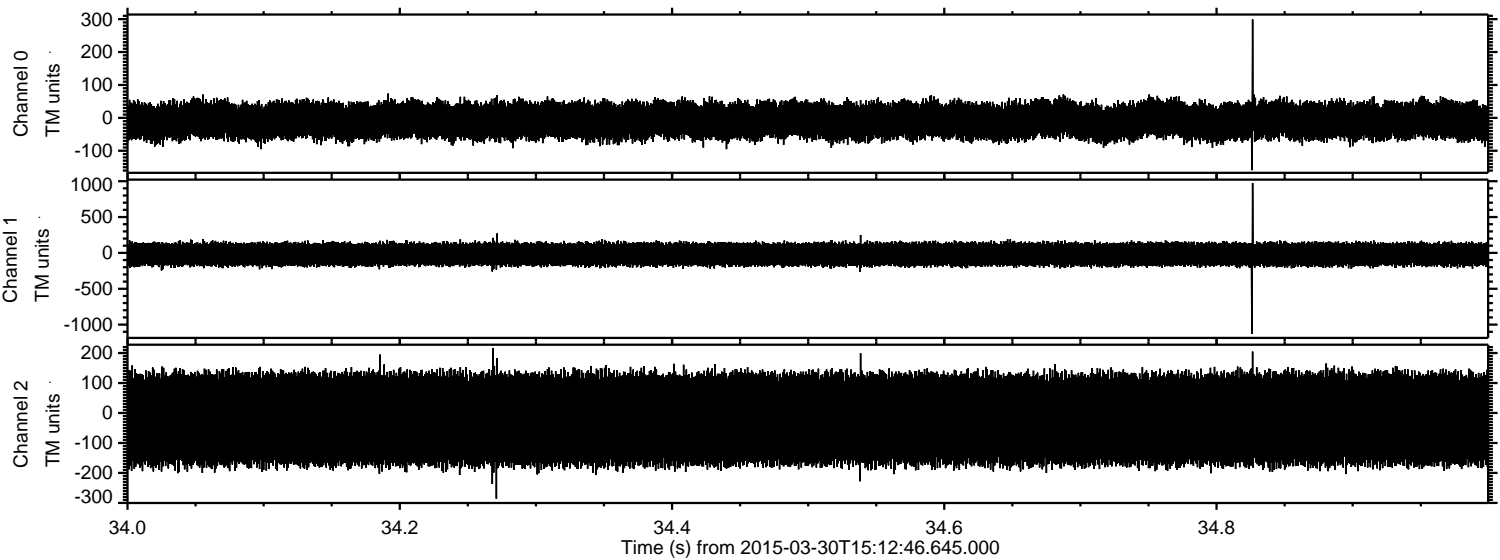

ELMAVAN 3D WAVEFORMS (Measured data sampled at 50 kHz) 49789 packets of 144 samples from 2015-03-30T15:12:46.645.000. Part 141/144

Processed Mon Mar 30 17:20:34 2015 by ELM ver.2012-10-06 from 001__elm20150330_151245__dat00.bin

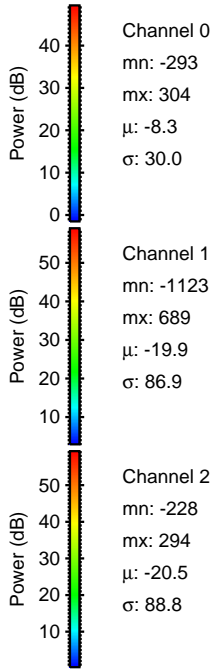
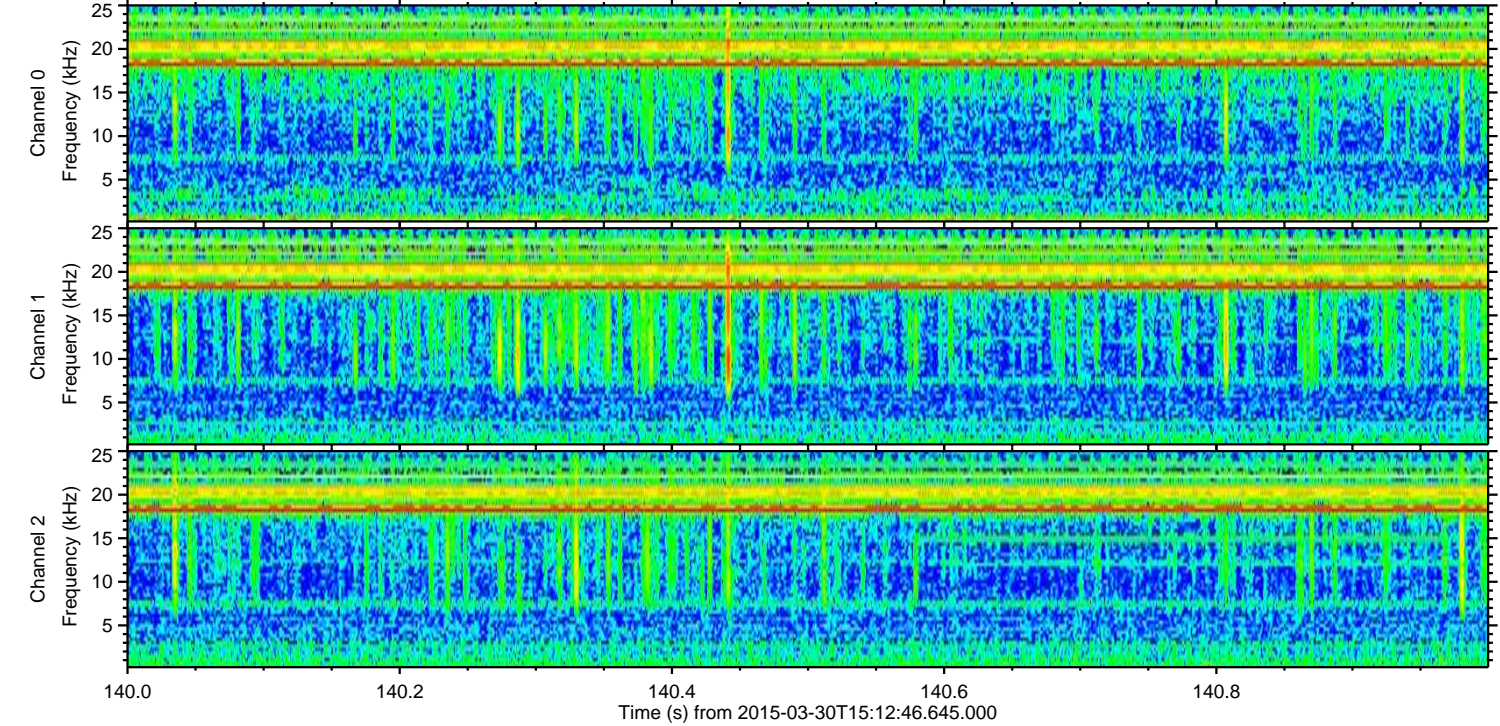
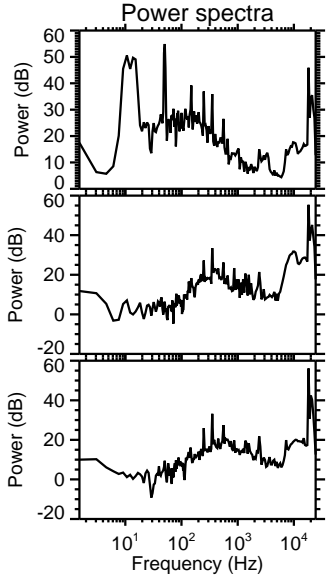
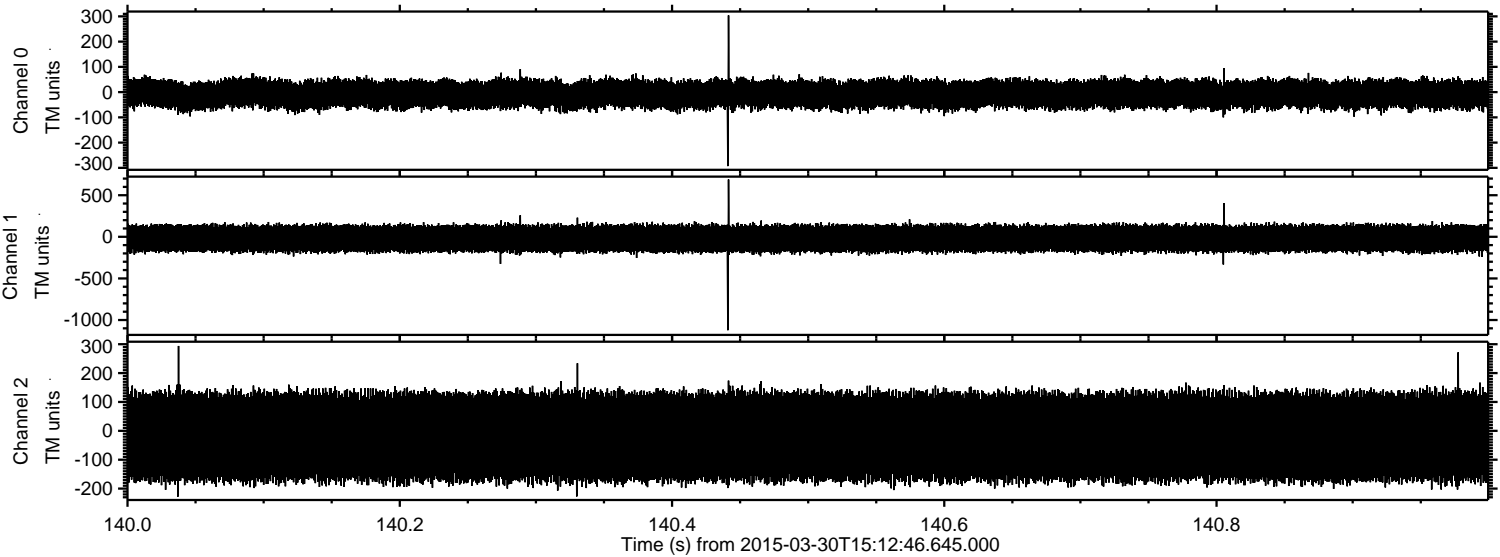

Processed Mon Mar 30 17:20:35 2015 by ELM ver.2012-10-06 from 001__elm20150330_151245__dat00.bin

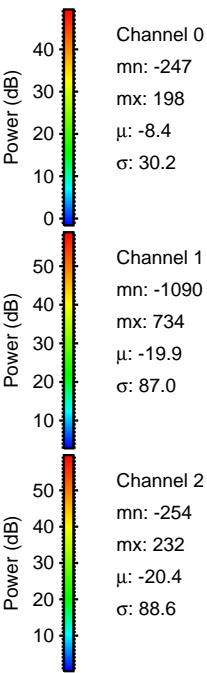
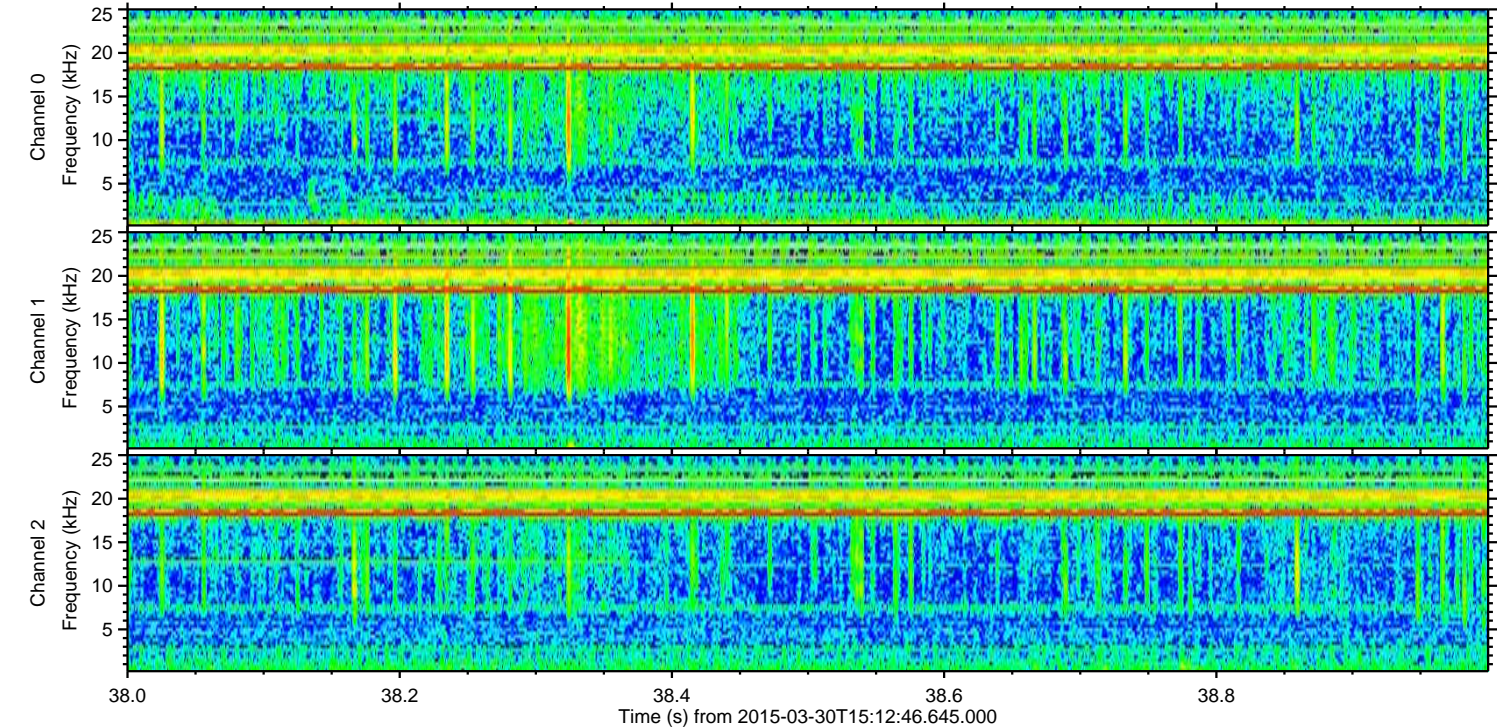
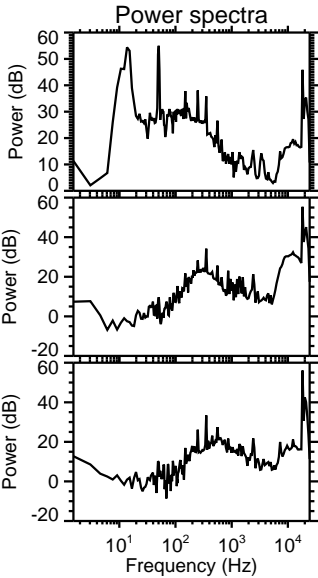
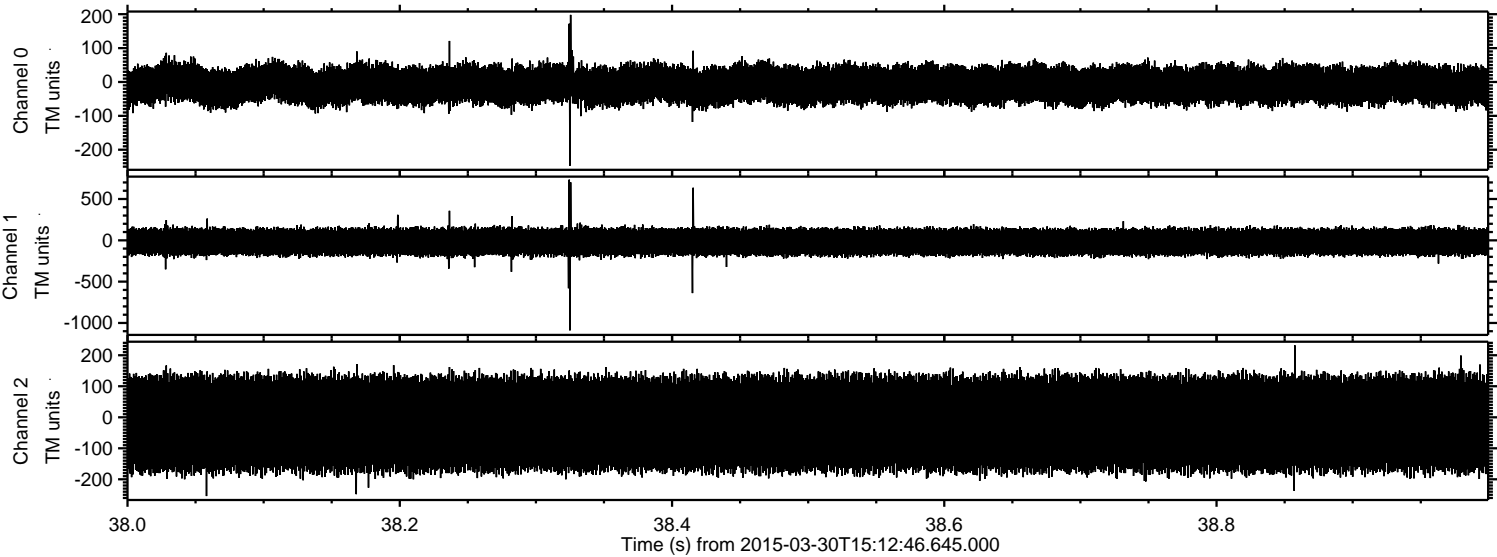

Processed Mon Mar 30 17:20:36 2015 by ELM ver.2012-10-06 from 001__elm20150330_151245__dat00.bin

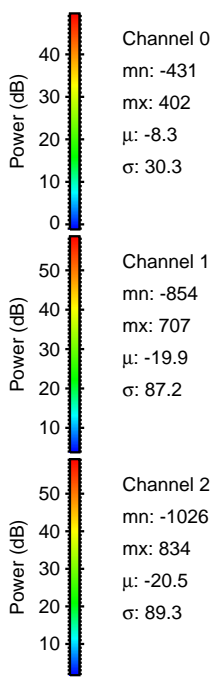
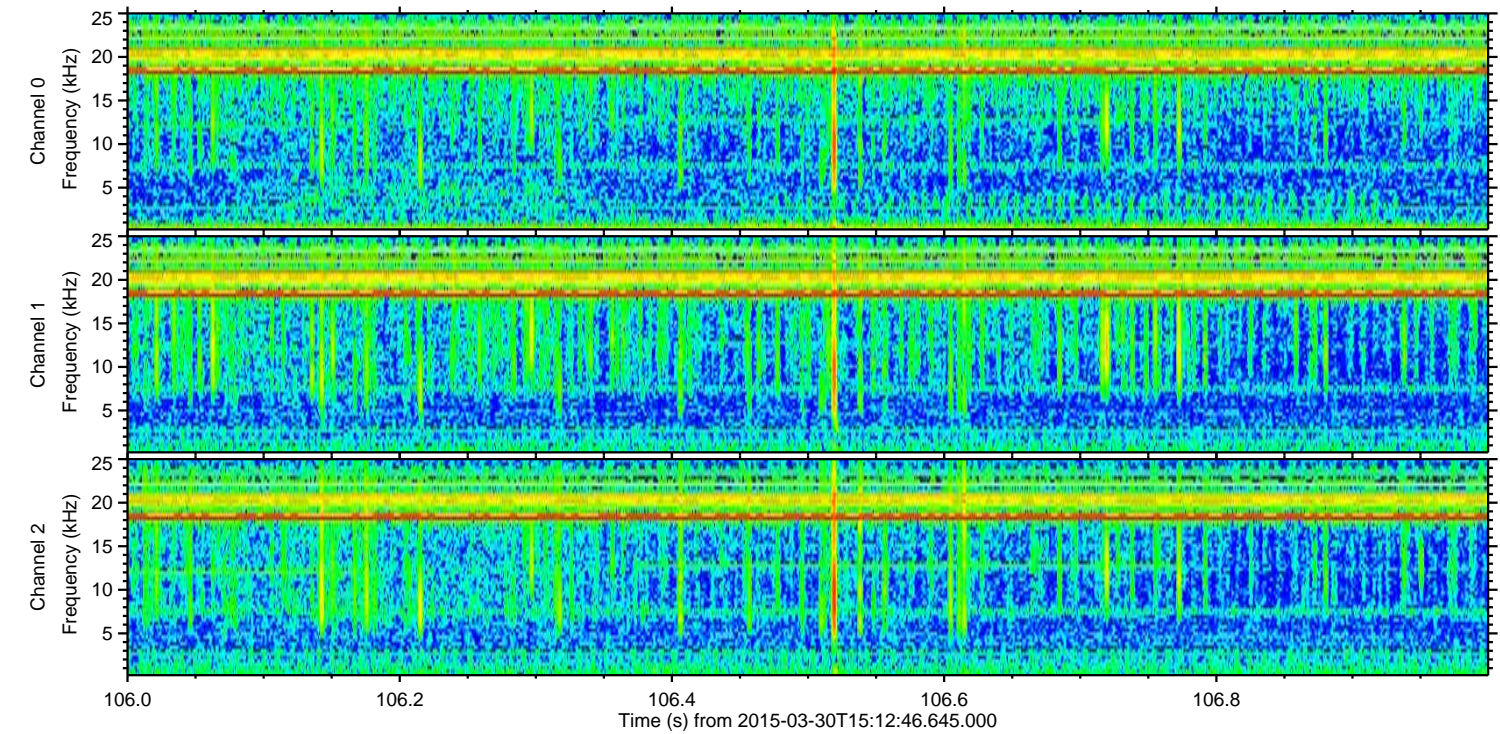
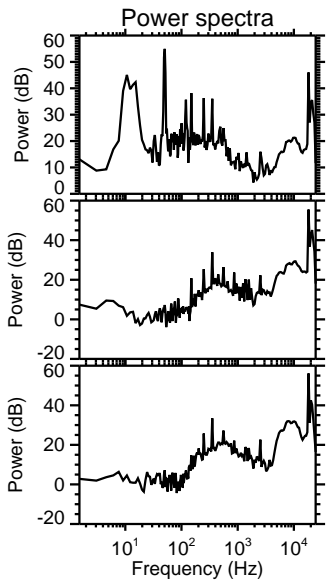
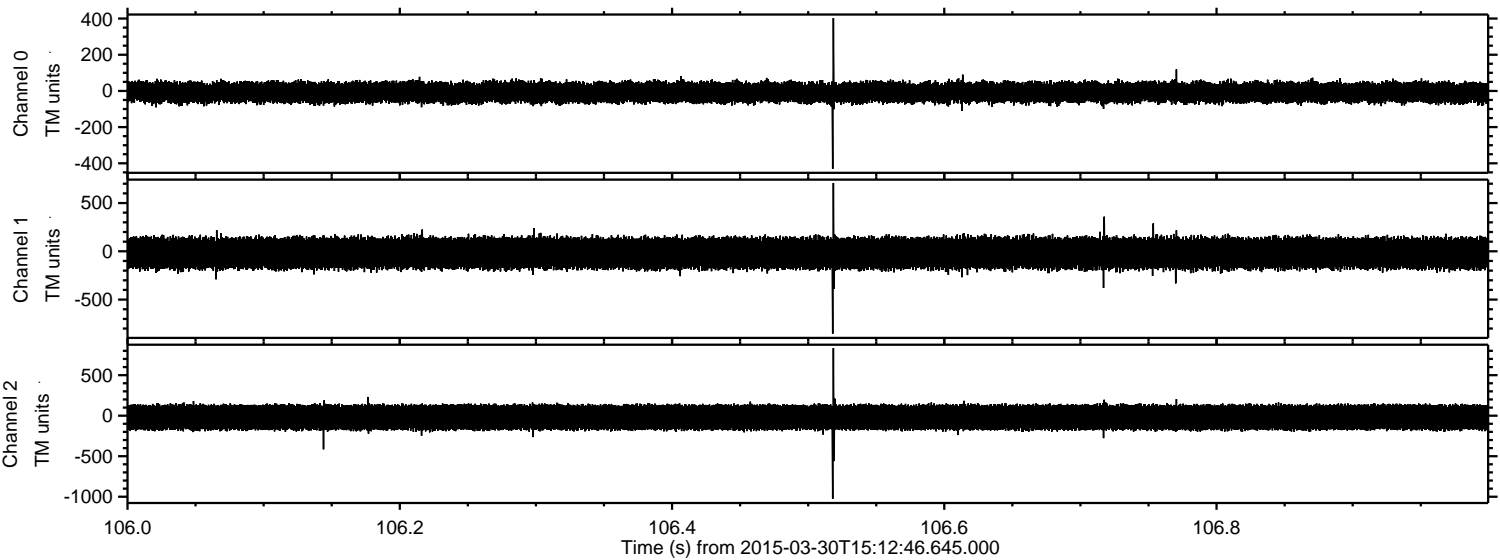

Channel 0
mn: -431
mx: 402
 μ : -8.3
 σ : 30.3

Channel 1
mn: -854
mx: 707
 μ : -19.9
 σ : 87.2

Channel 2
mn: -1026
mx: 834
 μ : -20.5
 σ : 89.3

Processed Mon Mar 30 17:20:37 2015 by ELM ver.2012-10-06 from 001__elm20150330_151245__dat00.bin

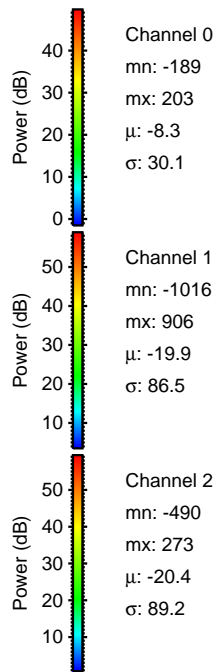
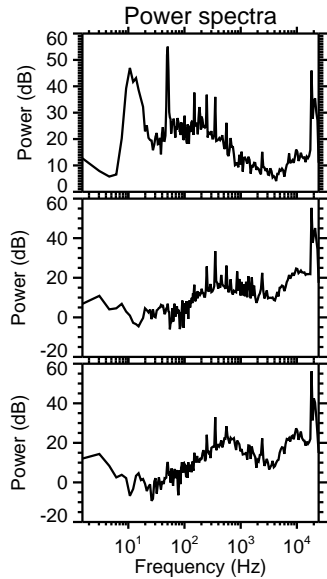
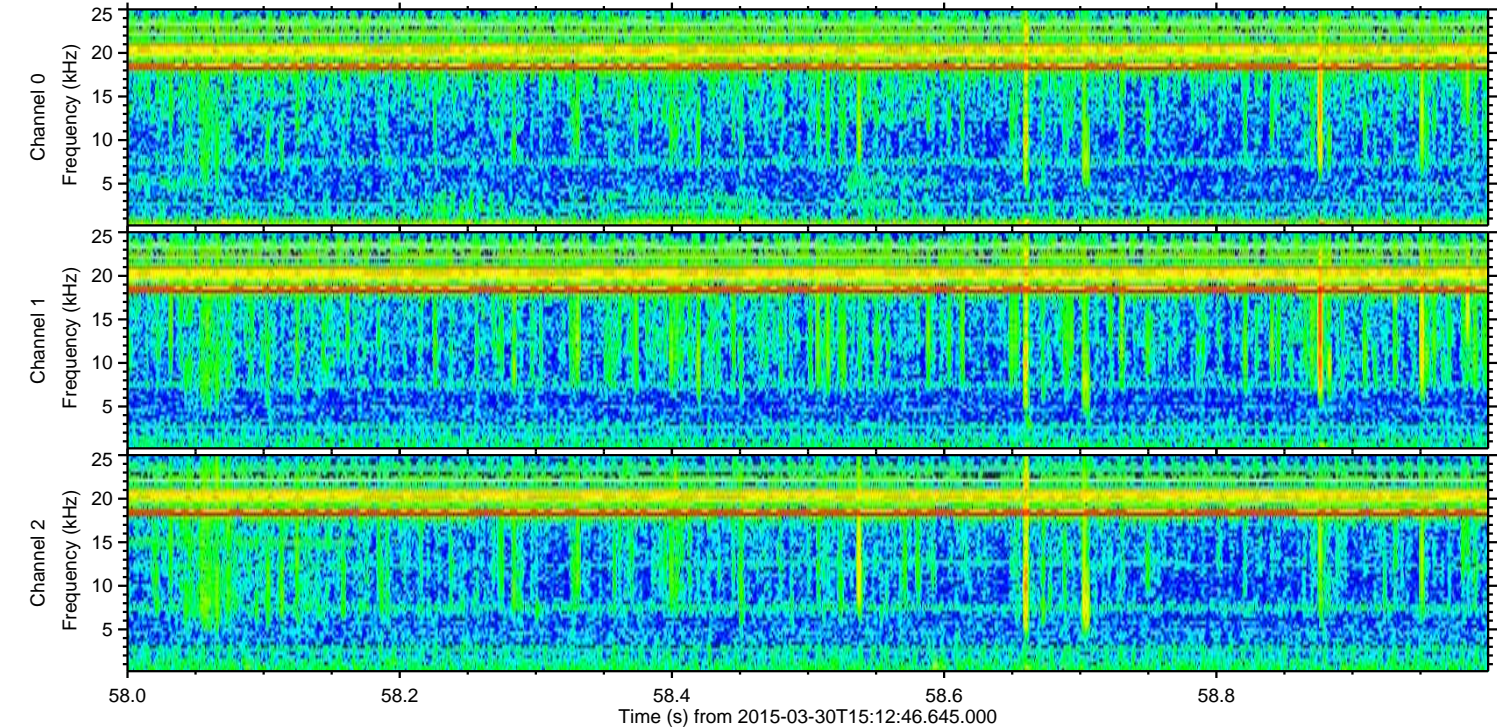
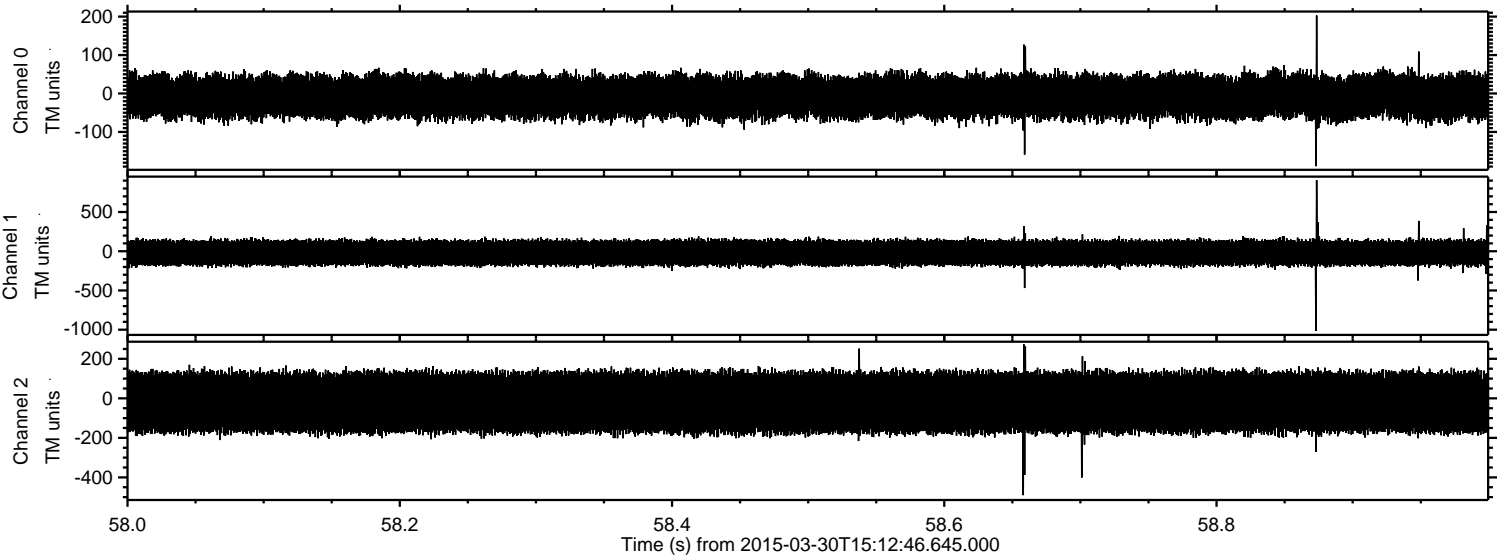

Processed Mon Mar 30 17:20:38 2015 by ELM ver.2012-10-06 from 001__elm20150330_151245__dat00.bin

