

ELMAVAN 3D WAVEFORMS (Measured data sampled at 50 kHz) 49753 packets of 144 samples from 2015-03-30T11:52:39.500.000.

Processed Mon Mar 30 14:00:09 2015 by ELM ver.2012-10-06 from 001__elm20150330_115238__dat00.bin

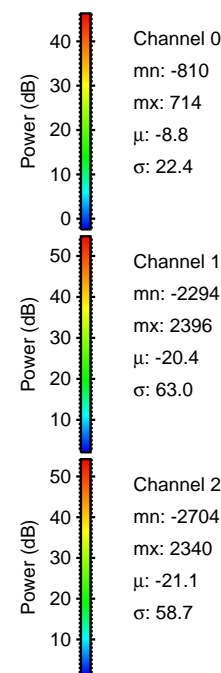
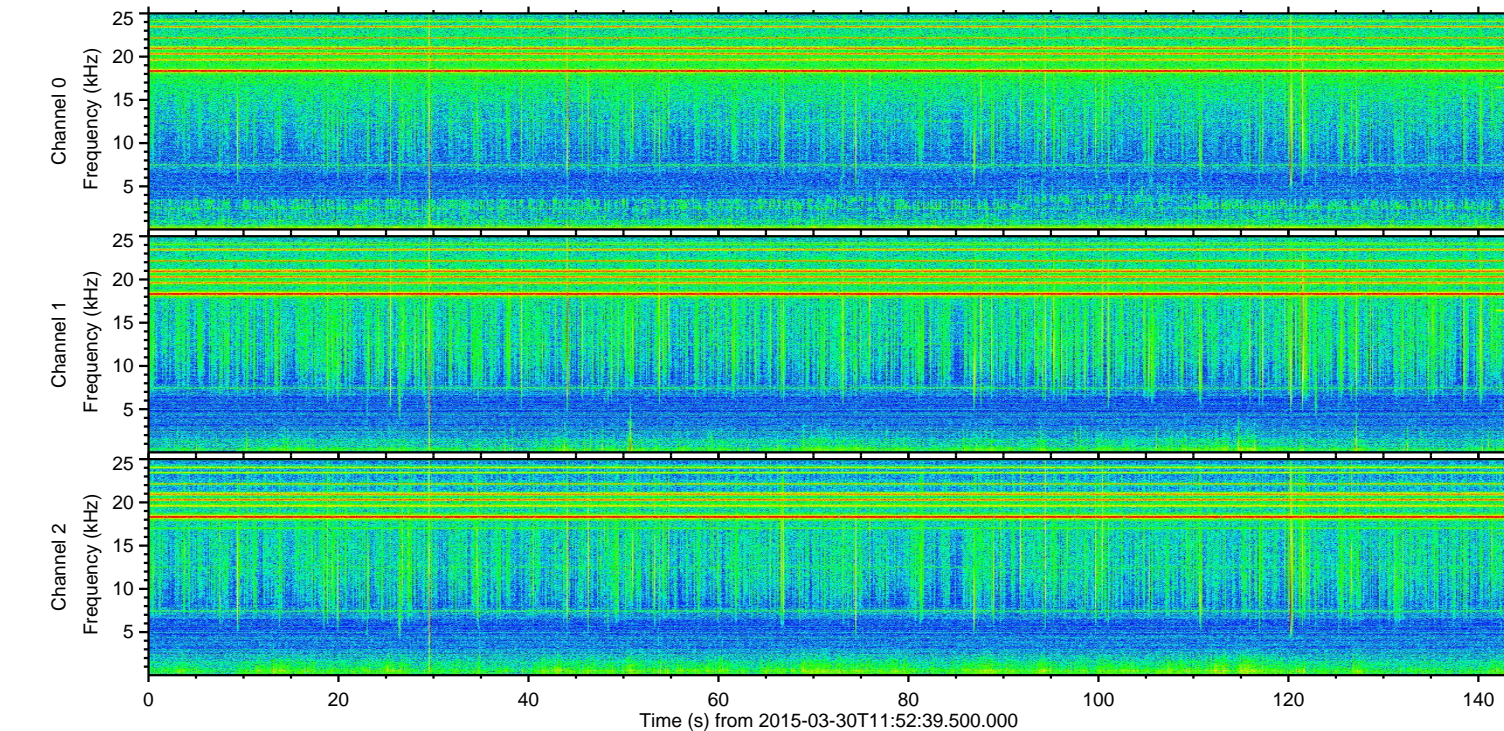
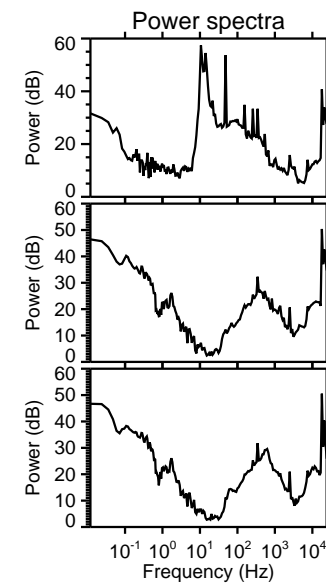
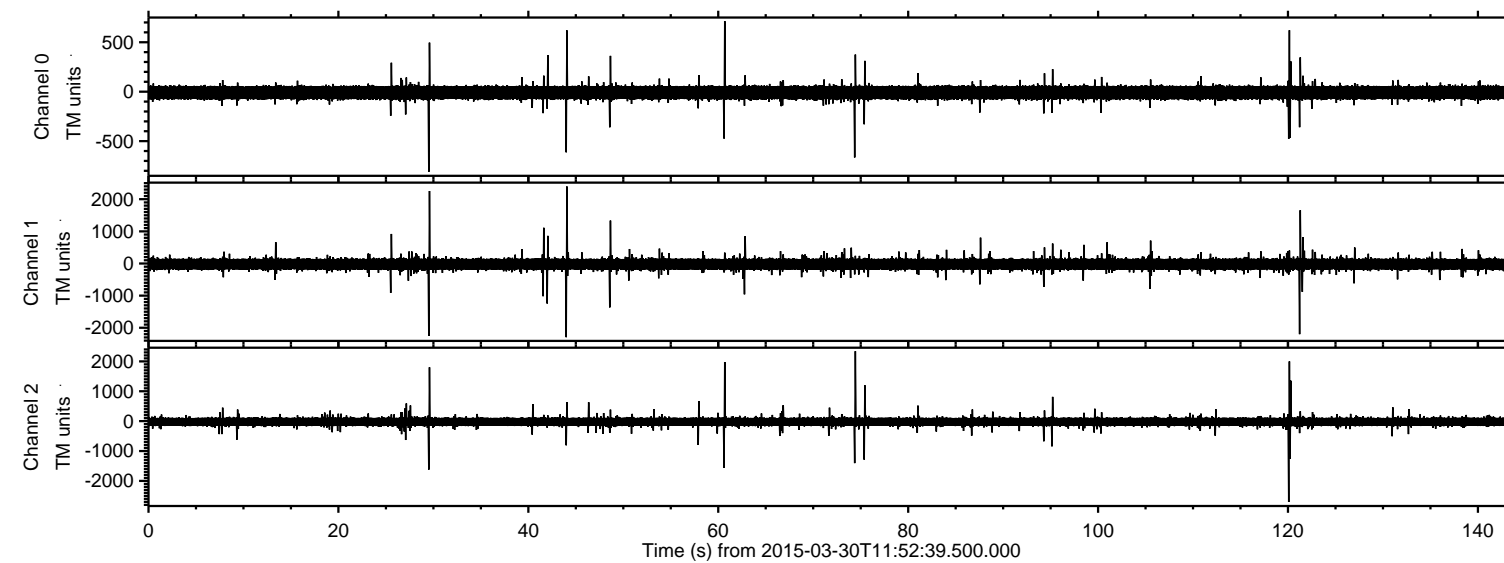

ELMAVAN 3D WAVEFORMS (Measured data sampled at 50 kHz) 49753 packets of 144 samples from 2015-03-30T11:52:39.500.000. Part 121/144

Processed Mon Mar 30 14:00:21 2015 by ELM ver.2012-10-06 from 001__elm20150330_115238__dat00.bin

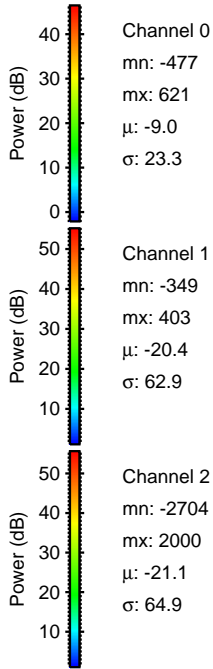
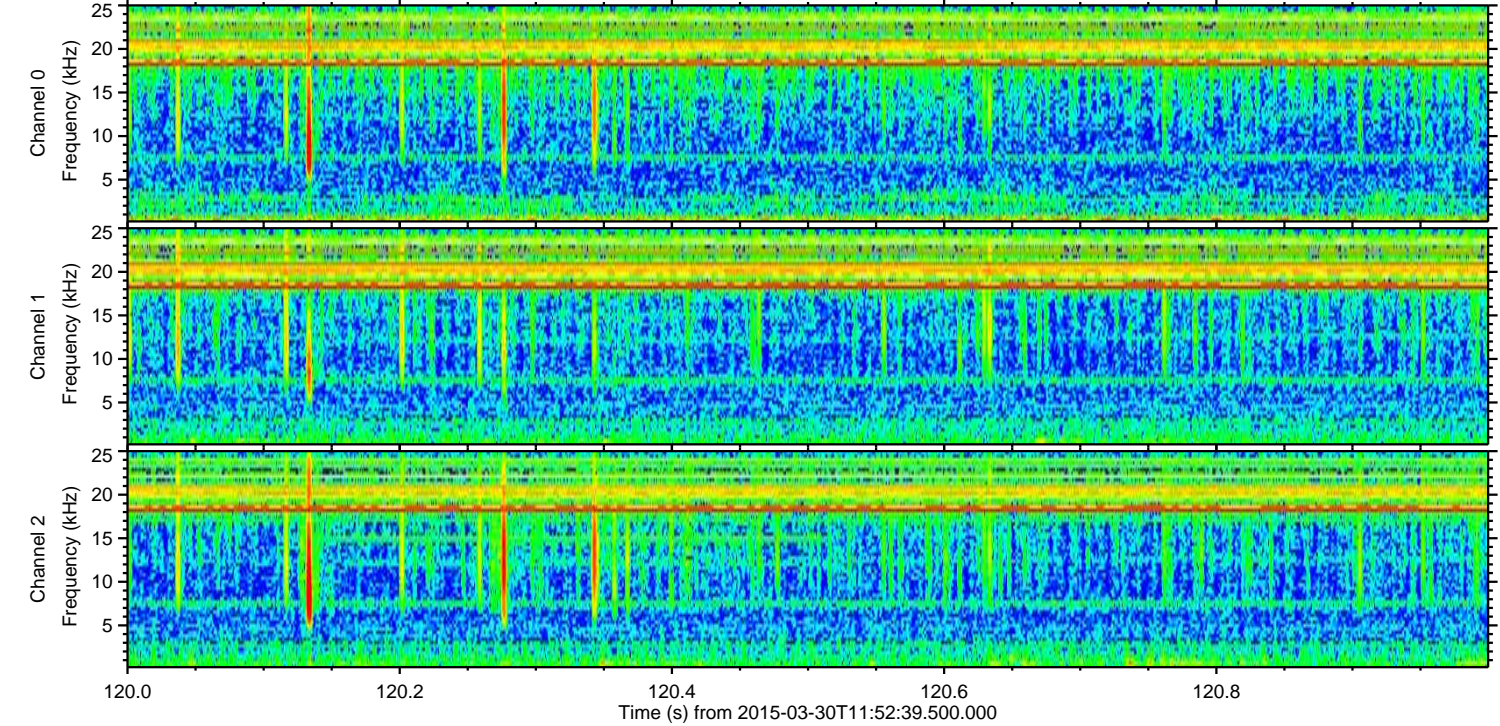
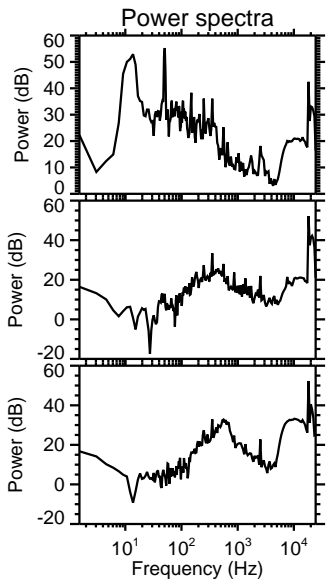
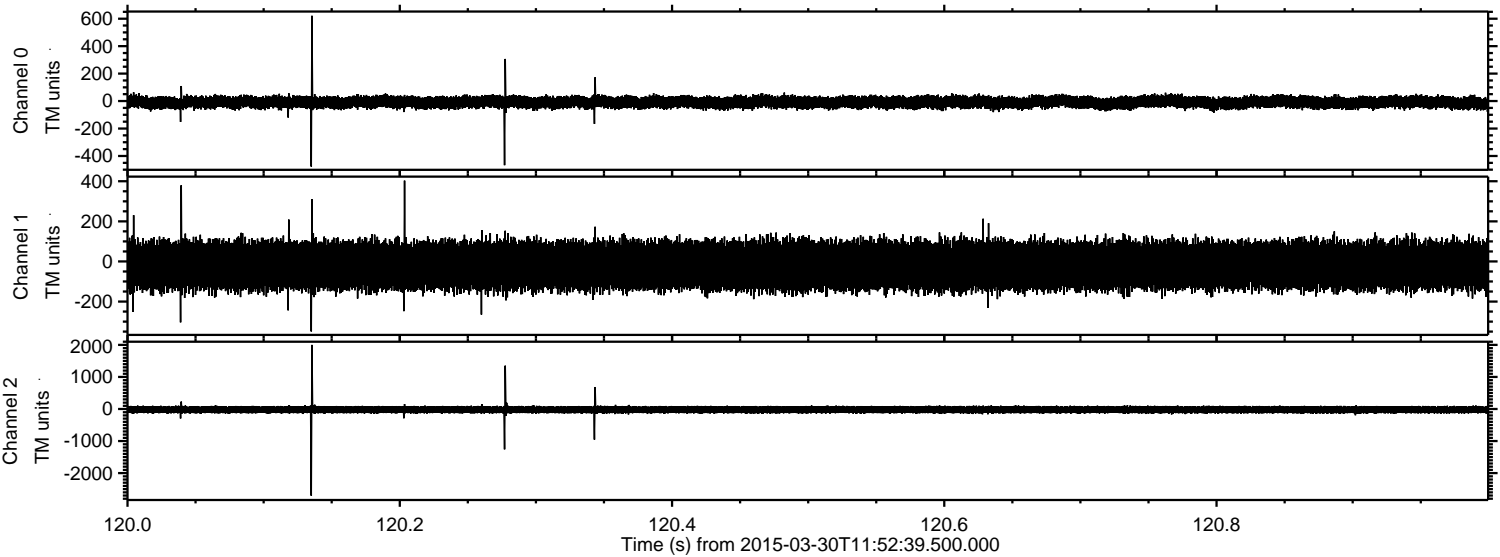

Processed Mon Mar 30 14:00:22 2015 by ELM ver.2012-10-06 from 001__elm20150330_115238__dat00.bin

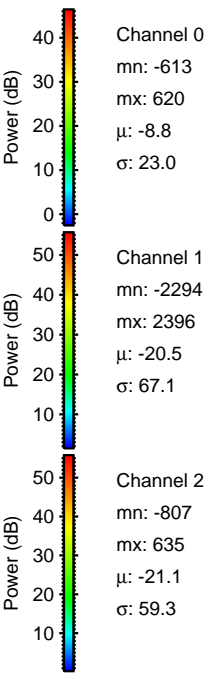
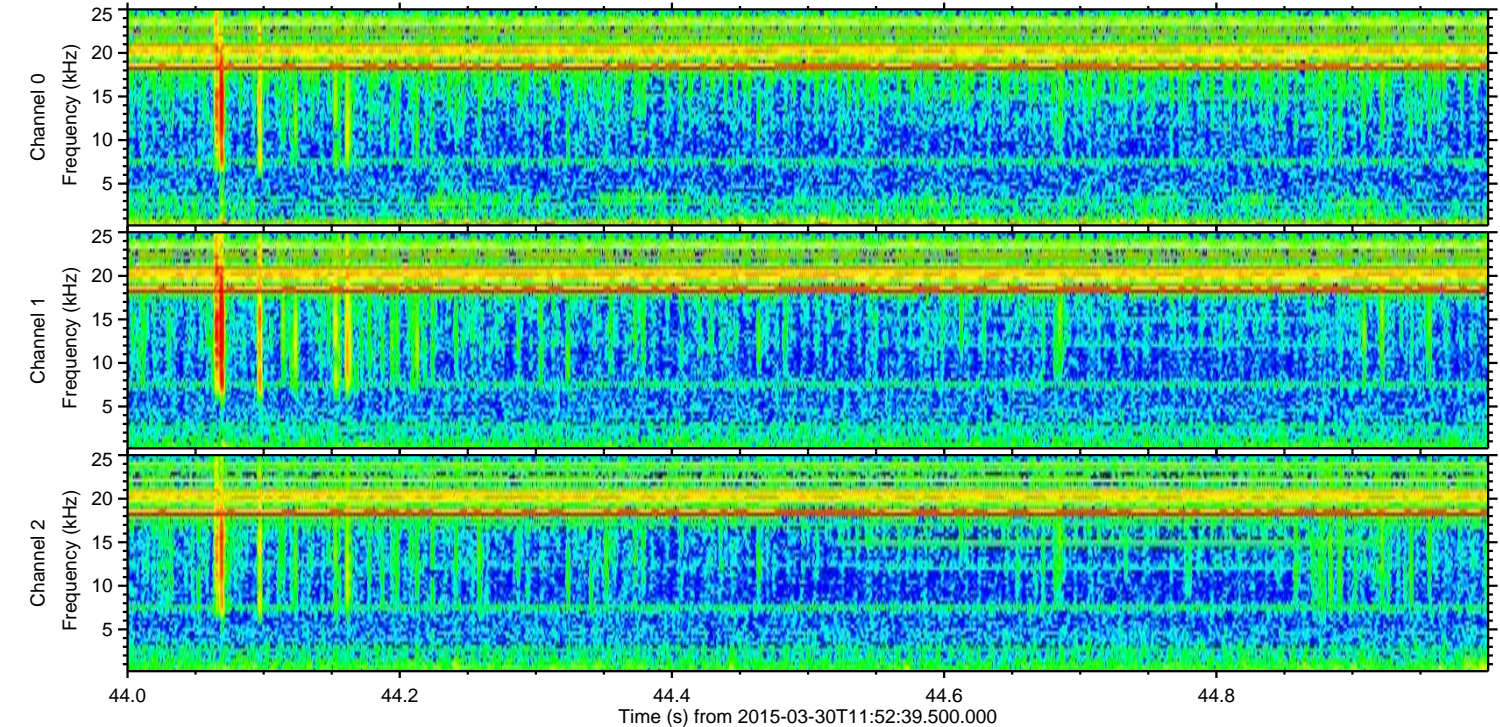
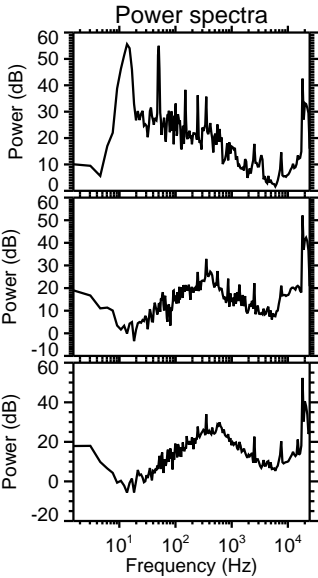
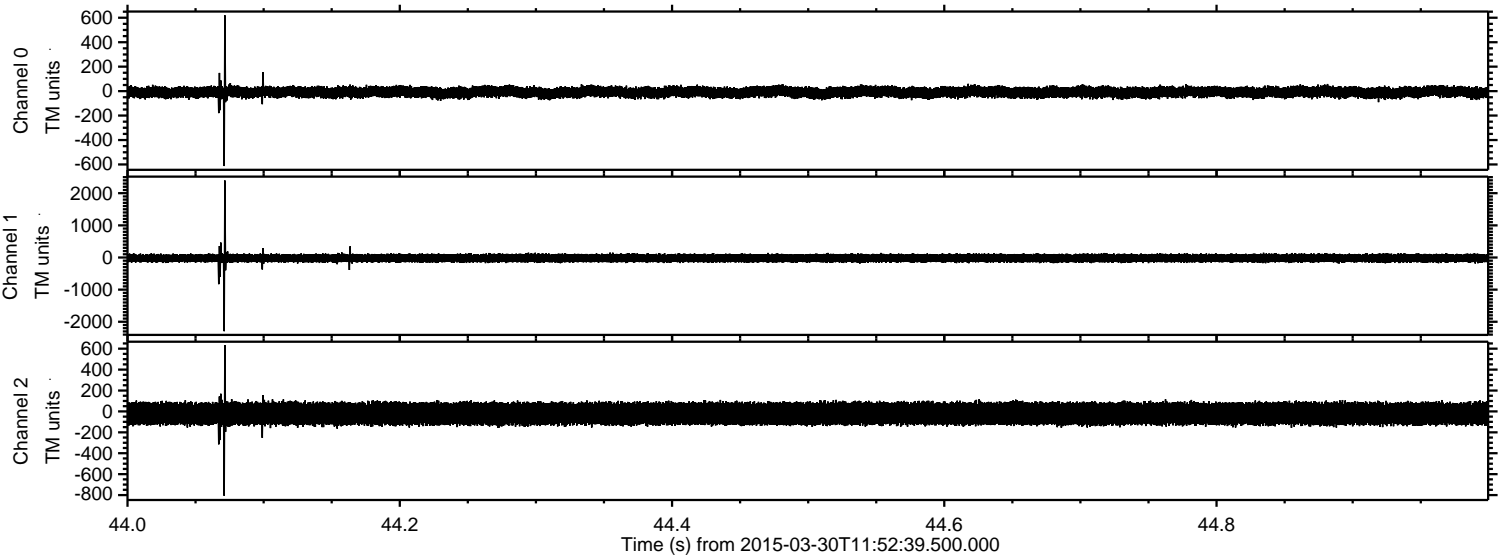

Processed Mon Mar 30 14:00:23 2015 by ELM ver.2012-10-06 from 001__elm20150330_115238__dat00.bin

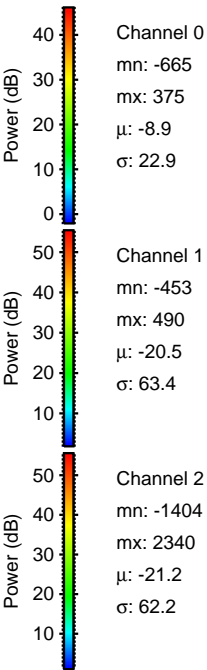
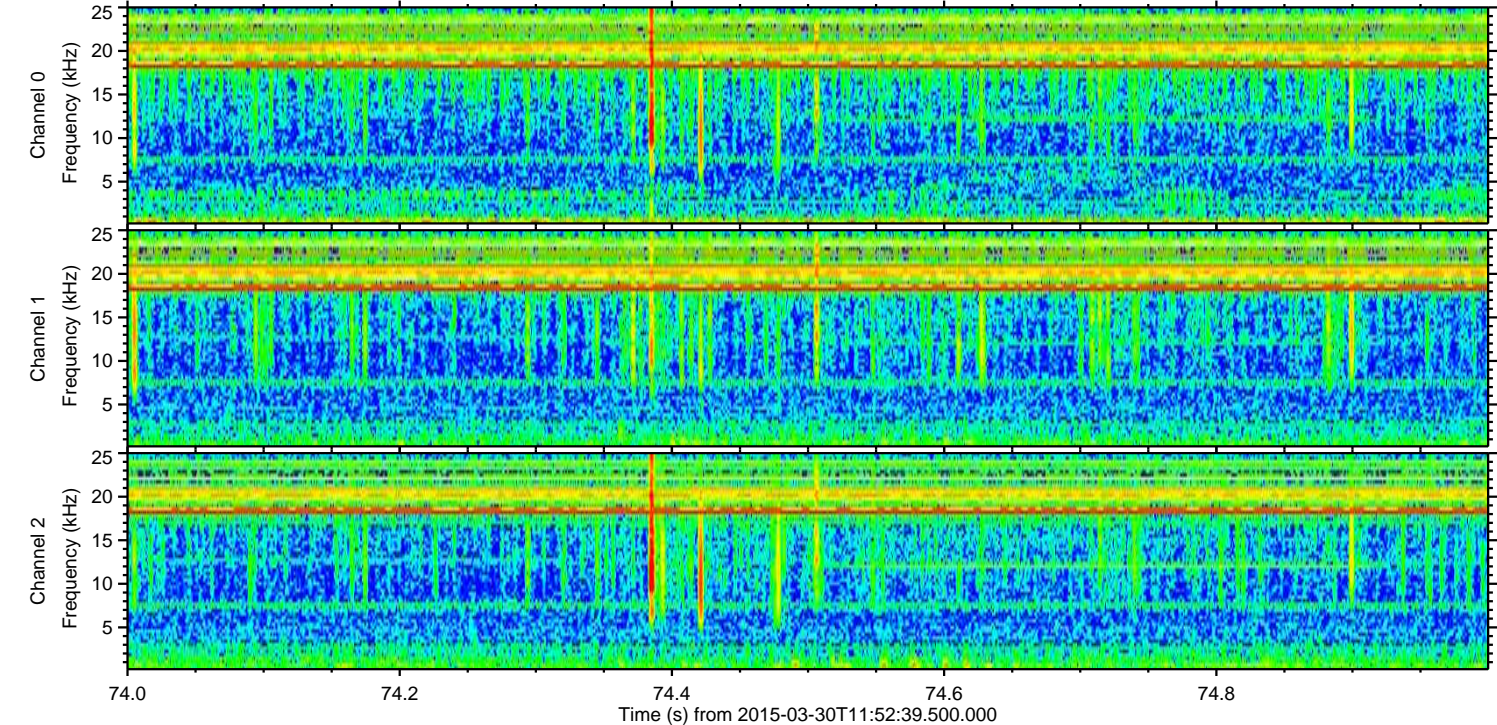
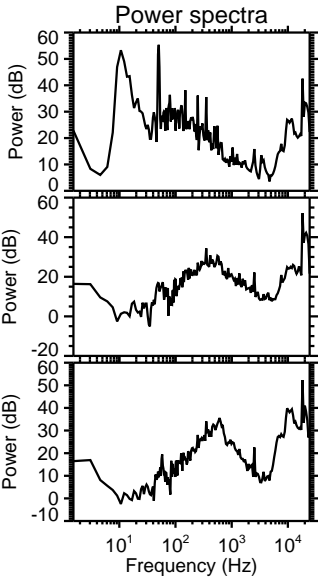
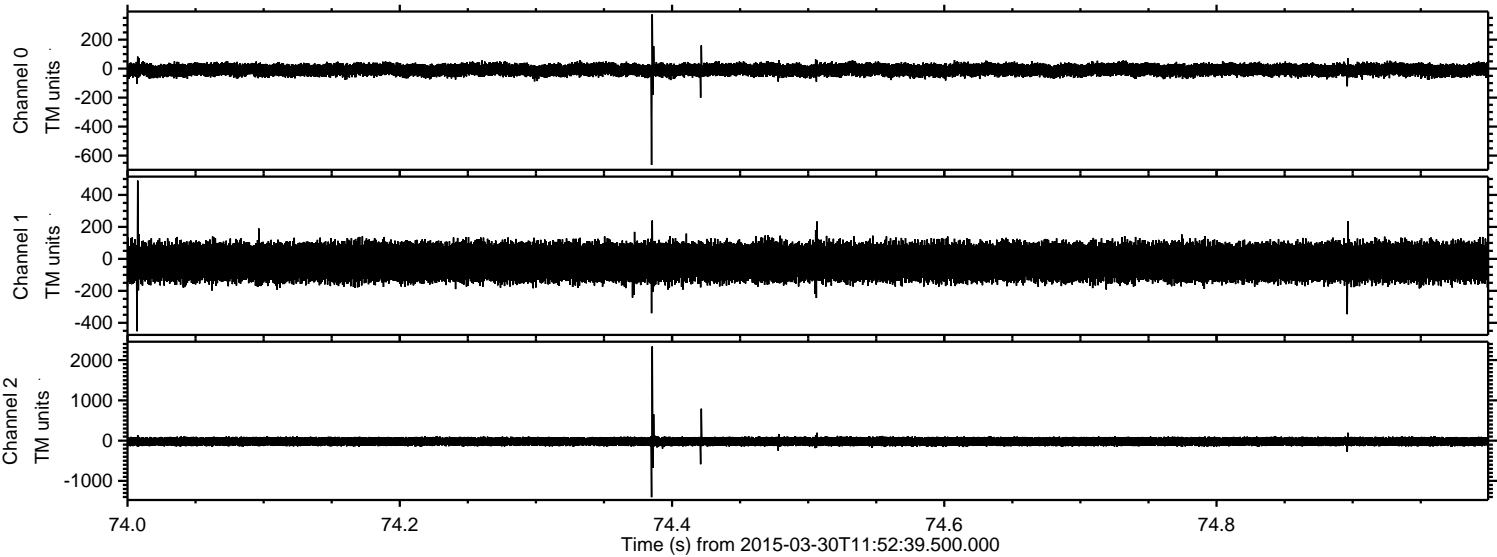

ELMAVAN 3D WAVEFORMS (Measured data sampled at 50 kHz) 49753 packets of 144 samples from 2015-03-30T11:52:39.500.000. Part 30/144

Processed Mon Mar 30 14:00:24 2015 by ELM ver.2012-10-06 from 001__elm20150330_115238__dat00.bin

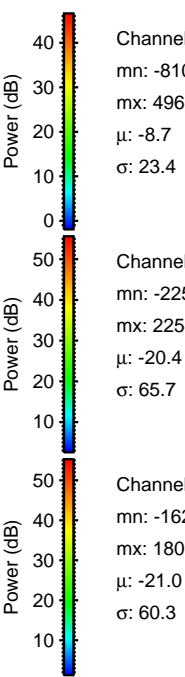
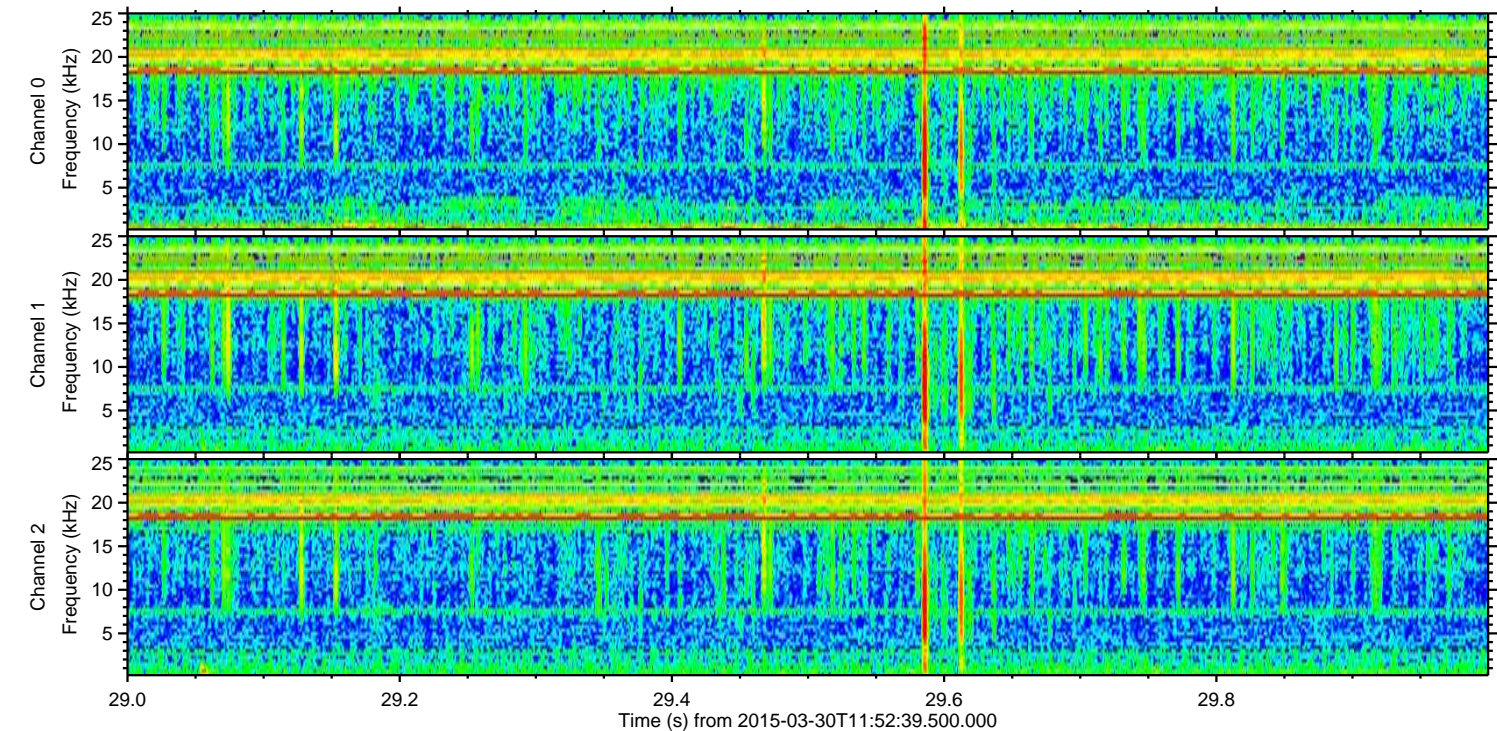
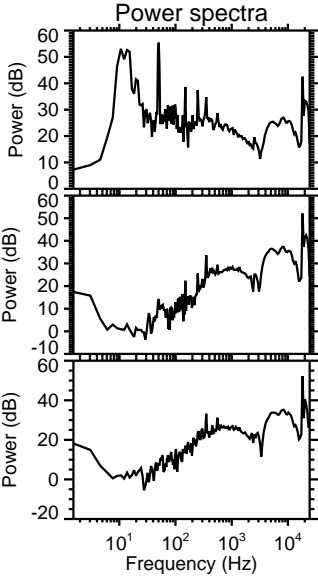
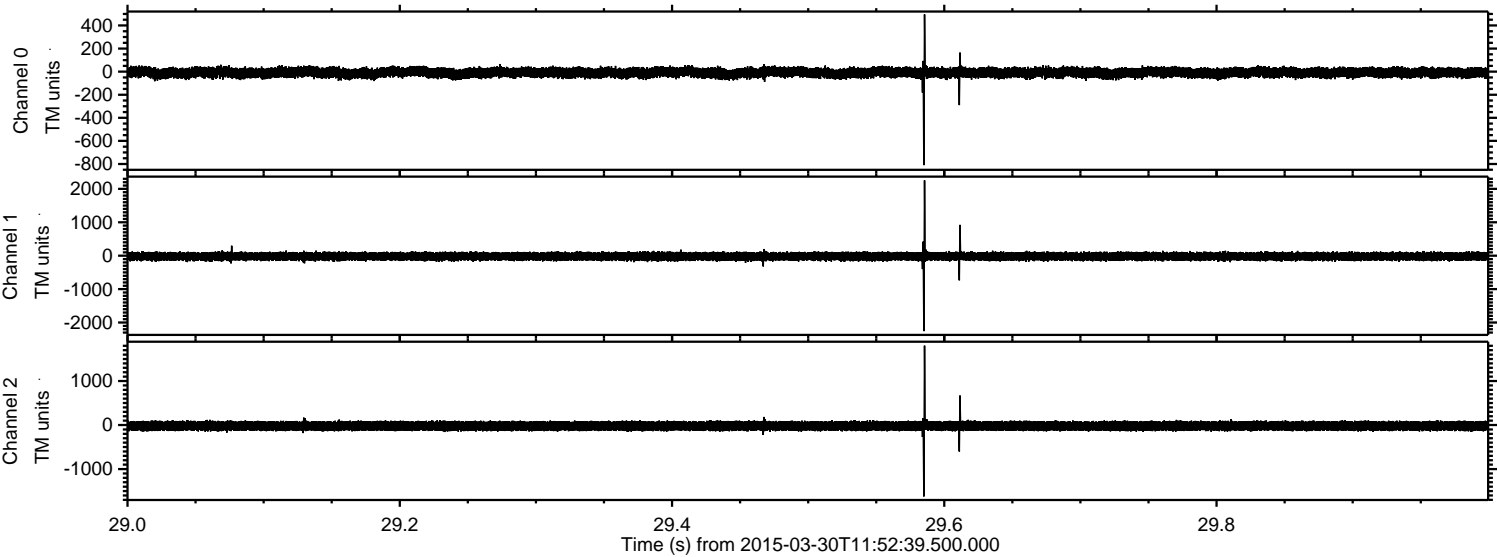

ELMAVAN 3D WAVEFORMS (Measured data sampled at 50 kHz) 49753 packets of 144 samples from 2015-03-30T11:52:39.500.000. Part 122/144

Processed Mon Mar 30 14:00:25 2015 by ELM ver.2012-10-06 from 001__elm20150330_115238__dat00.bin

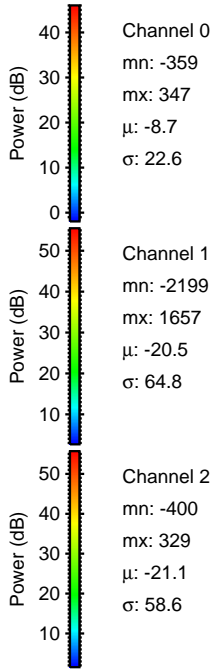
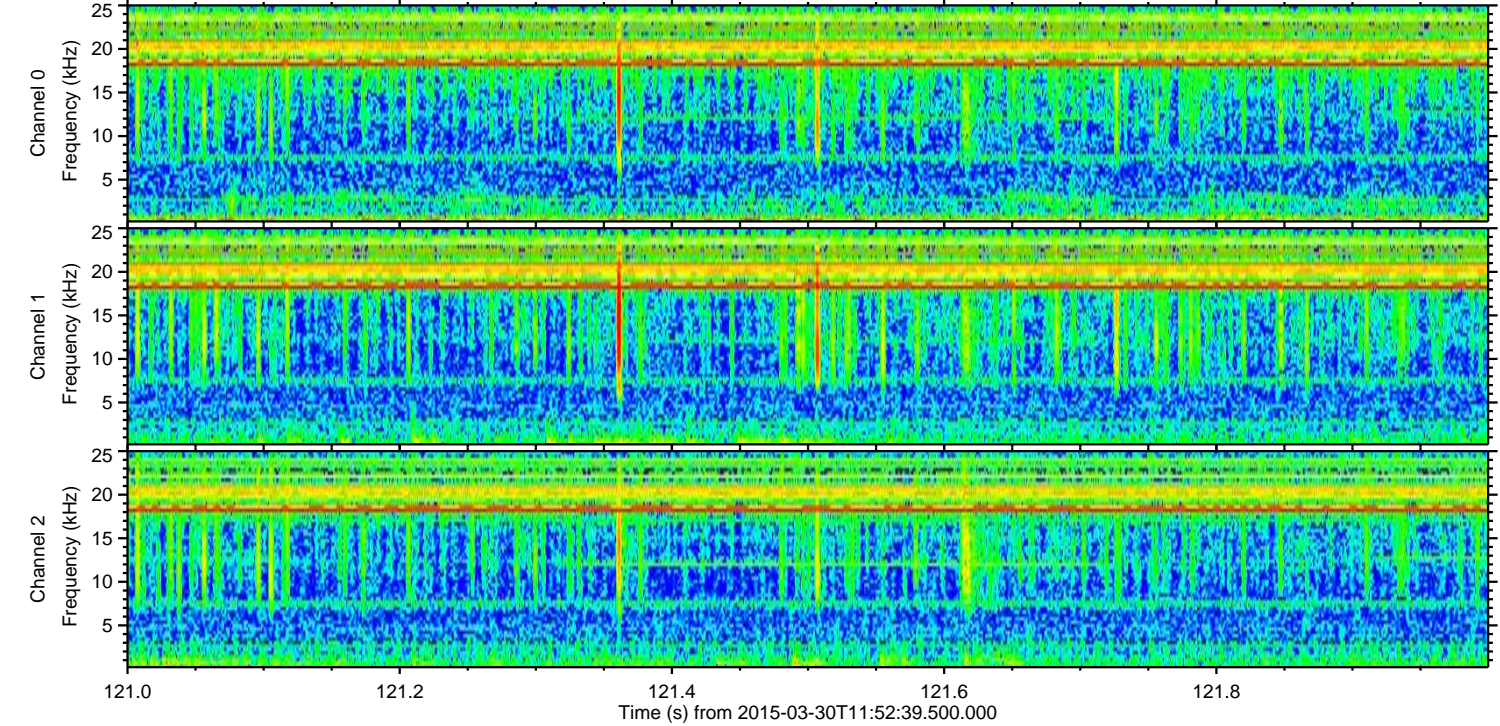
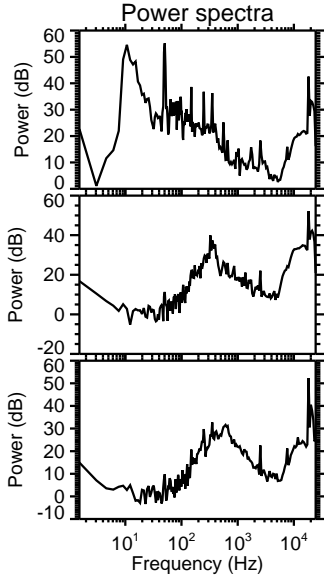
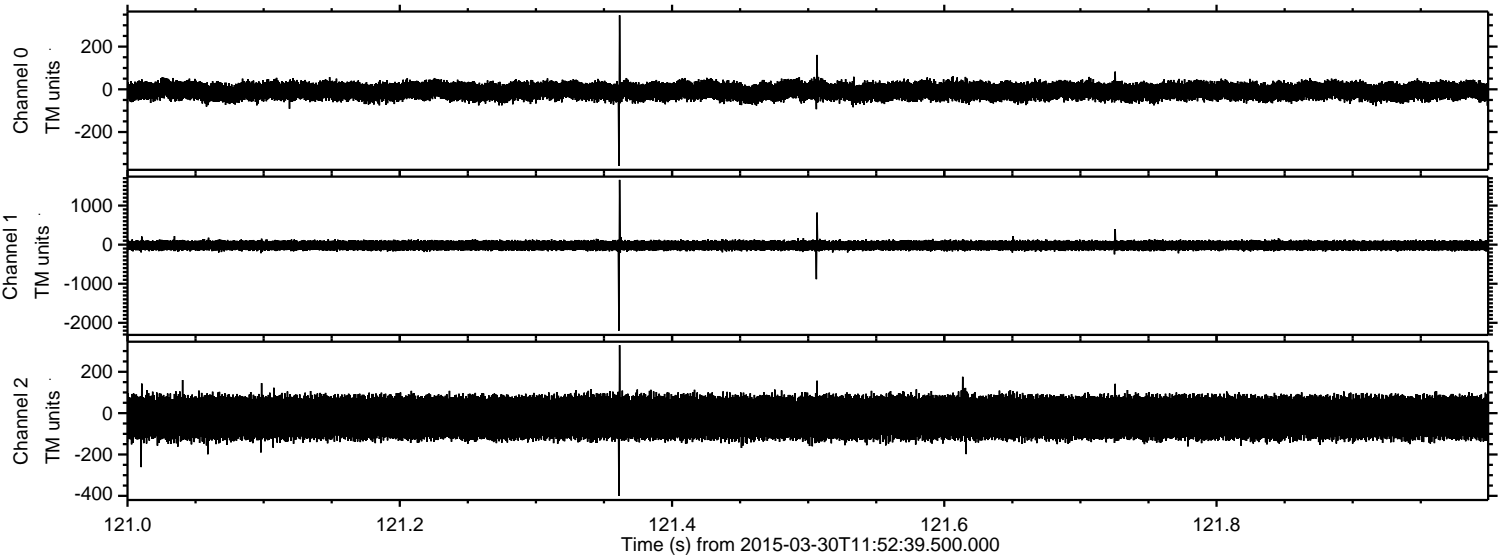

Processed Mon Mar 30 14:00:26 2015 by ELM ver.2012-10-06 from 001__elm20150330_115238__dat00.bin

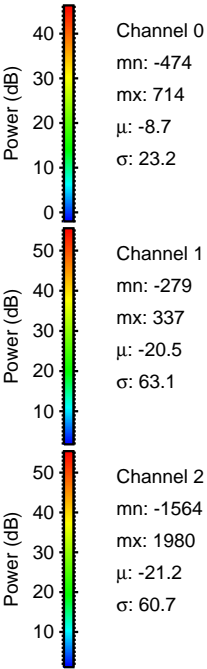
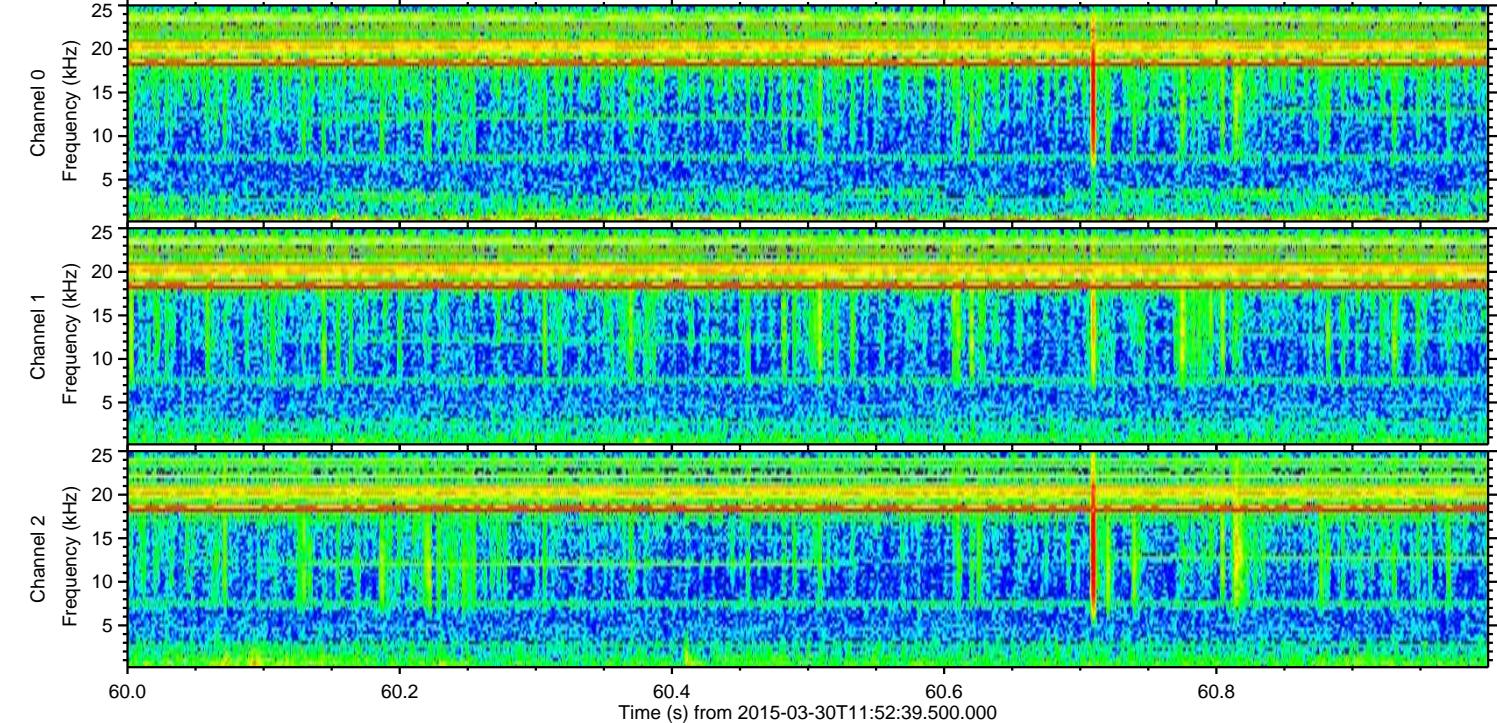
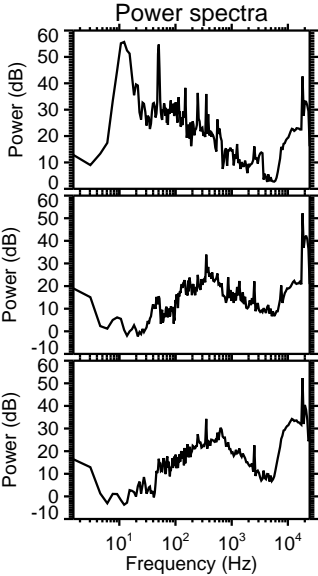
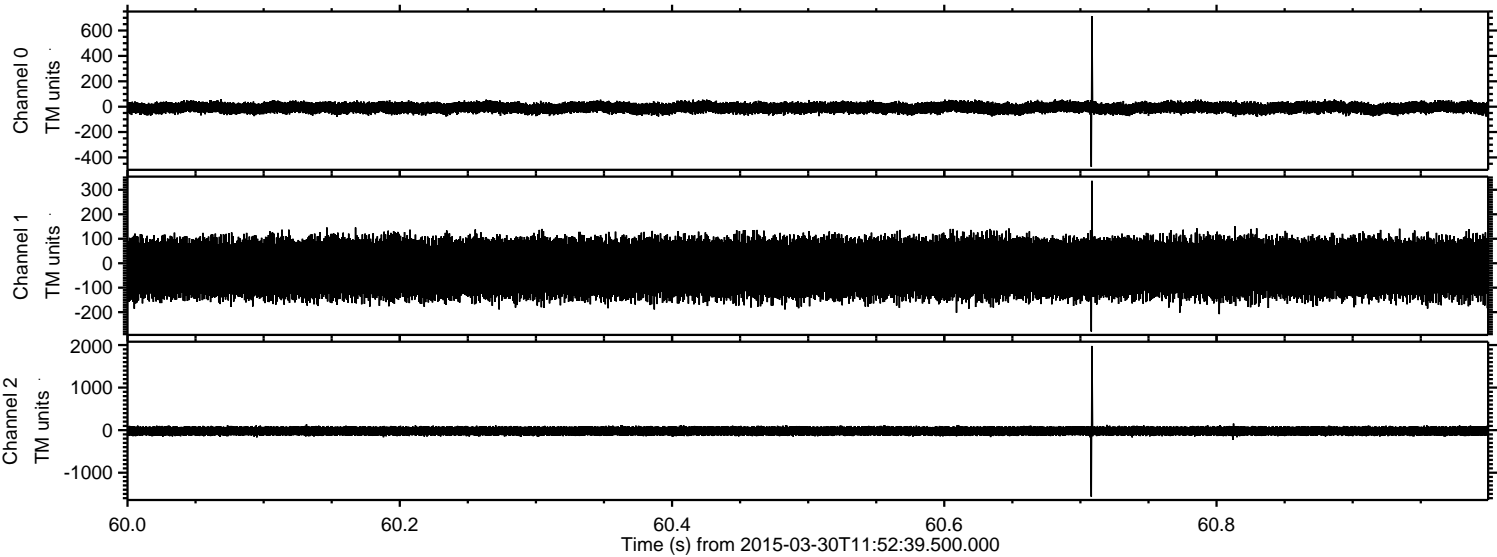

Processed Mon Mar 30 14:00:27 2015 by ELM ver.2012-10-06 from 001__elm20150330_115238__dat00.bin

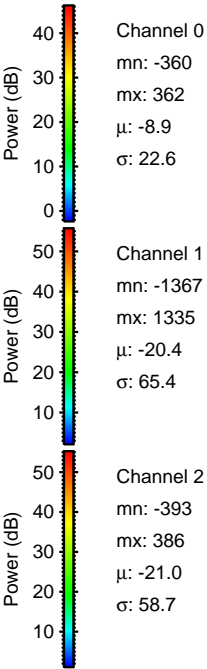
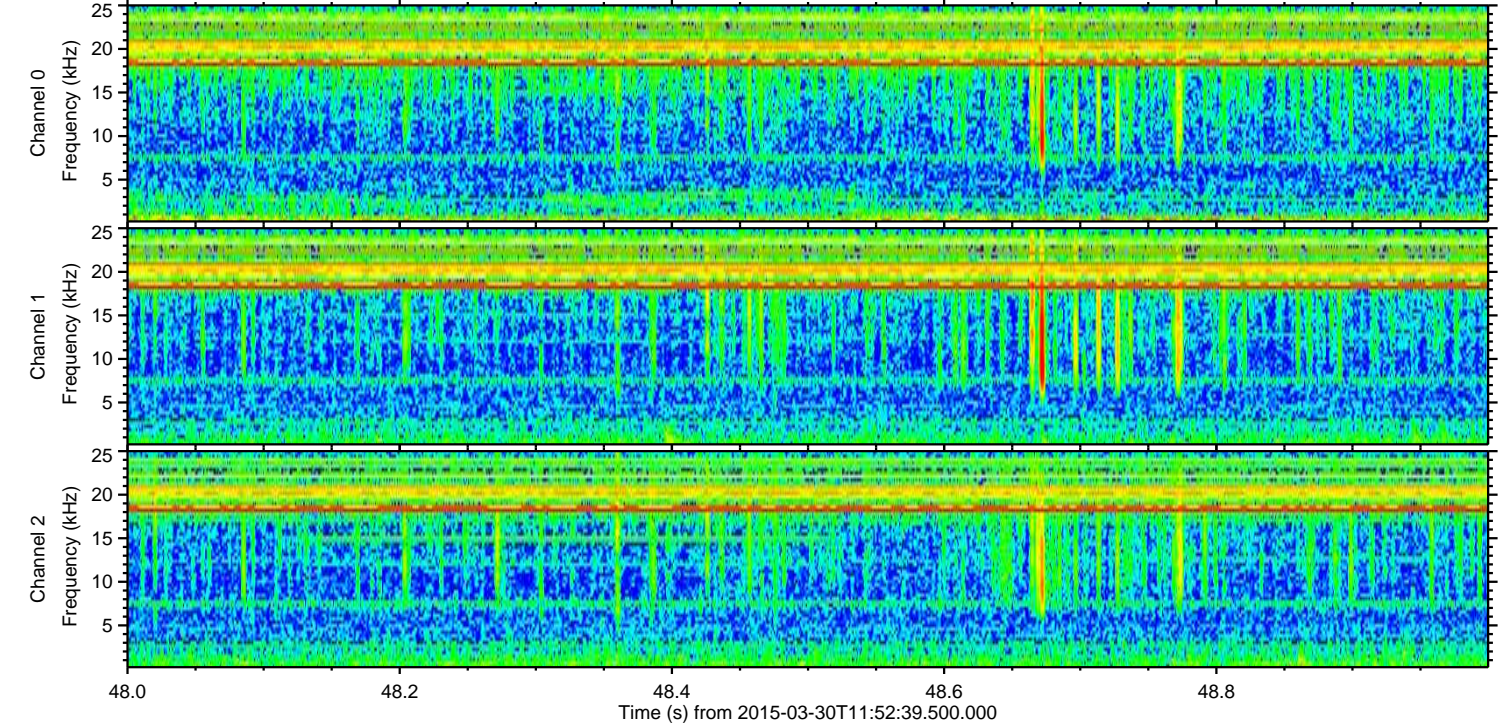
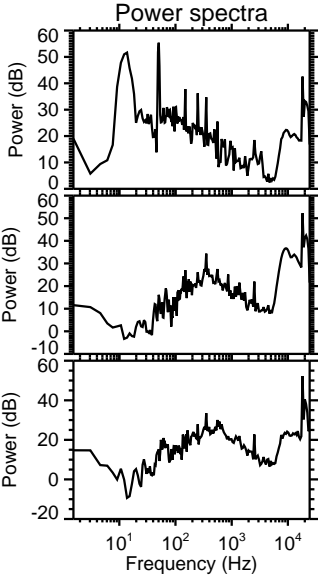
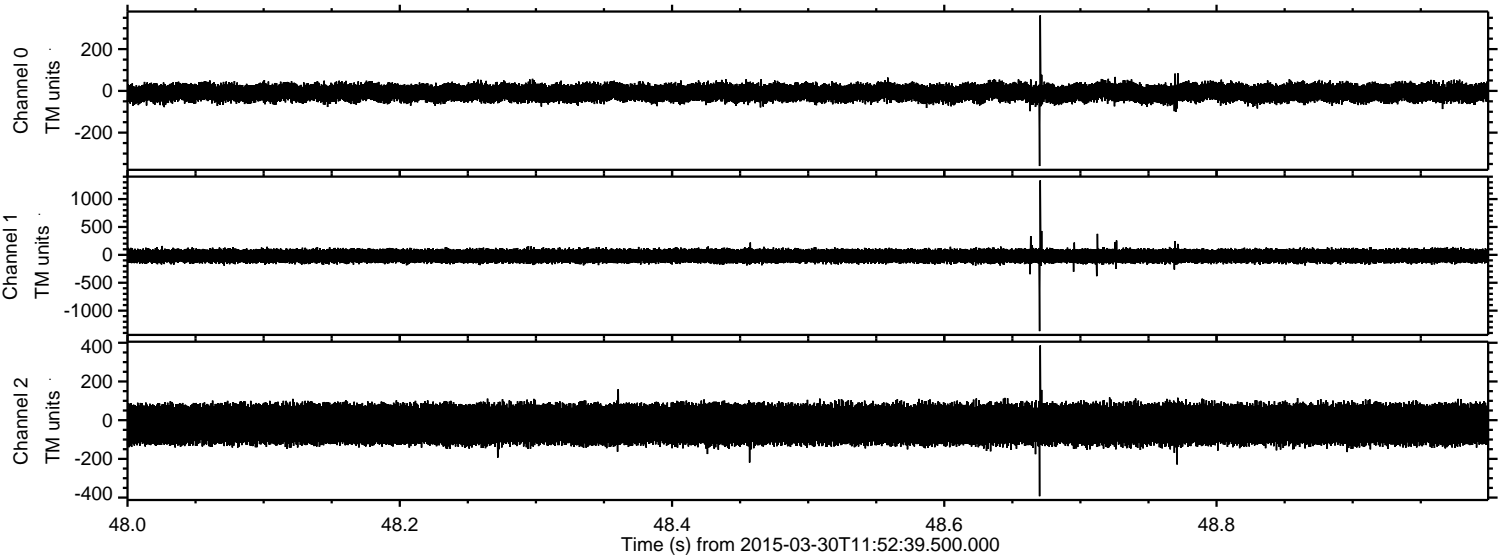

Processed Mon Mar 30 14:00:27 2015 by ELM ver.2012-10-06 from 001__elm20150330_115238__dat00.bin

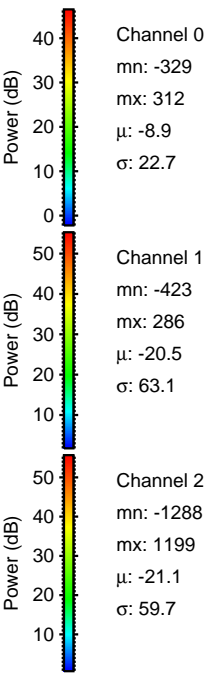
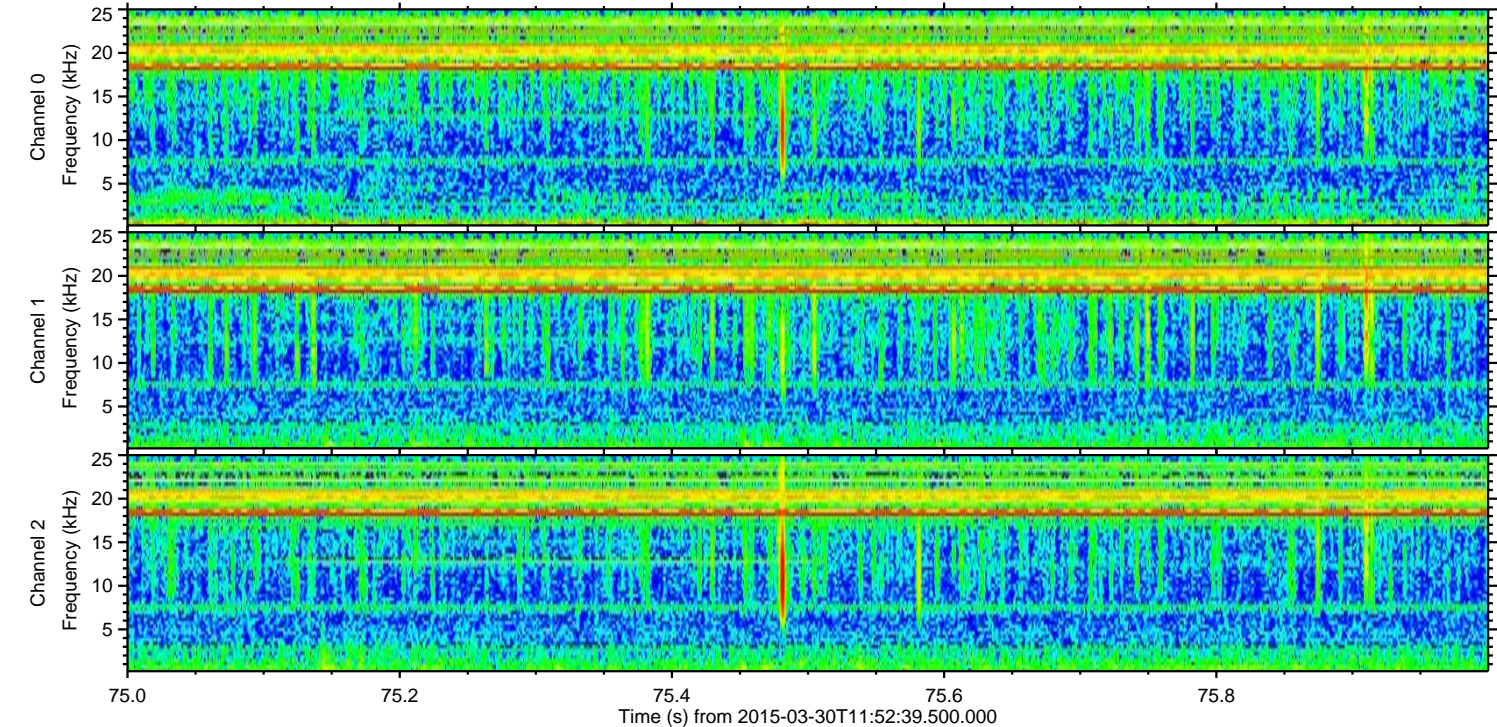
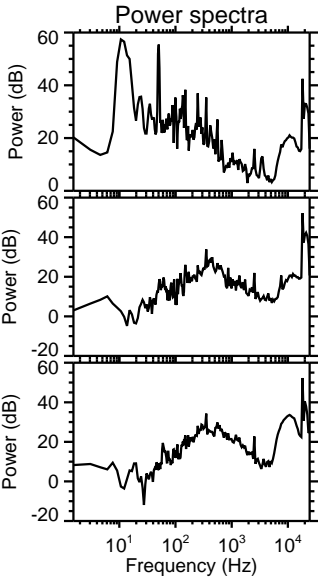
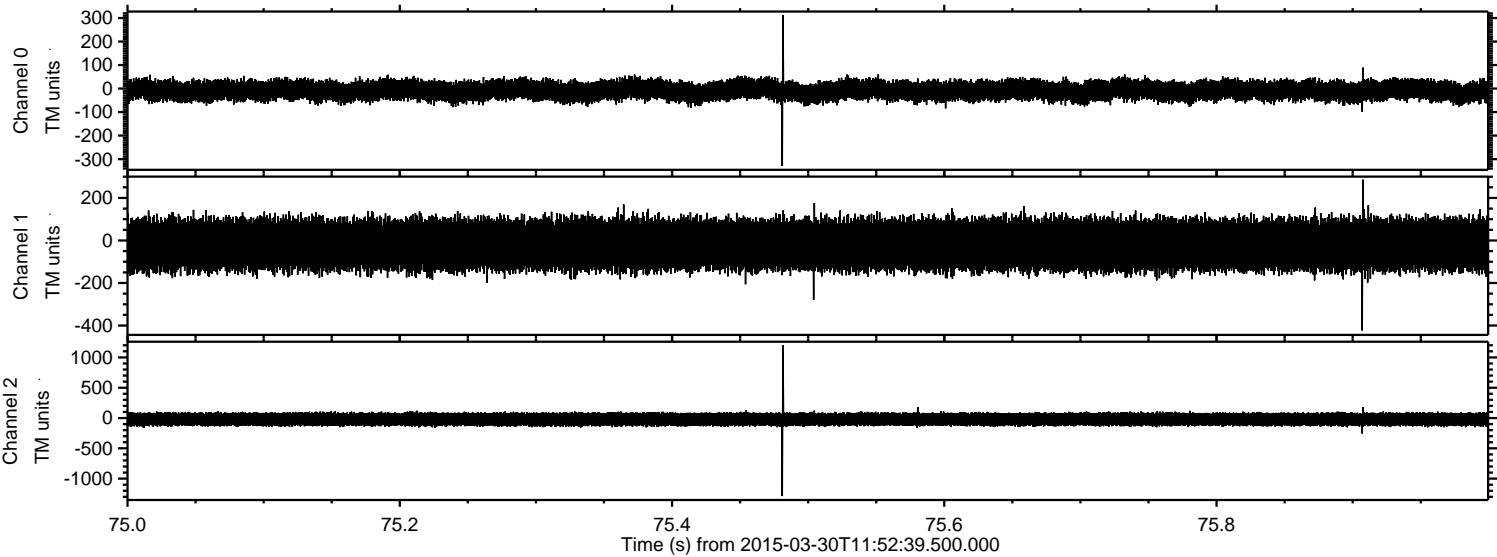

Channel 0
mn: -329
mx: 312
 μ : -8.9
 σ : 22.7

Channel 1
mn: -423
mx: 286
 μ : -20.5
 σ : 63.1

Channel 2
mn: -1288
mx: 1199
 μ : -21.1
 σ : 59.7

Processed Mon Mar 30 14:00:28 2015 by ELM ver.2012-10-06 from 001__elm20150330_115238__dat00.bin

