

ELMAVAN 3D WAVEFORMS (Measured data sampled at 50 kHz) 49785 packets of 144 samples from 2015-03-30T07:27:30.016.000.

Processed Mon Mar 30 09:35:19 2015 by ELM ver.2012-10-06 from 001__elm20150330_072729__dat00.bin

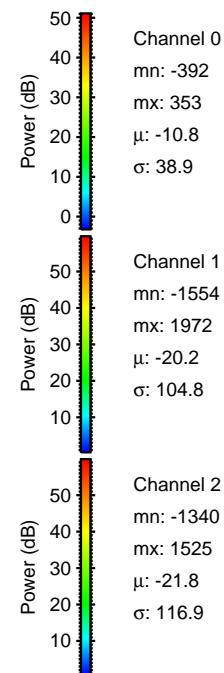

Processed Mon Mar 30 09:35:32 2015 by ELM ver.2012-10-06 from 001__elm20150330_072729__dat00.bin

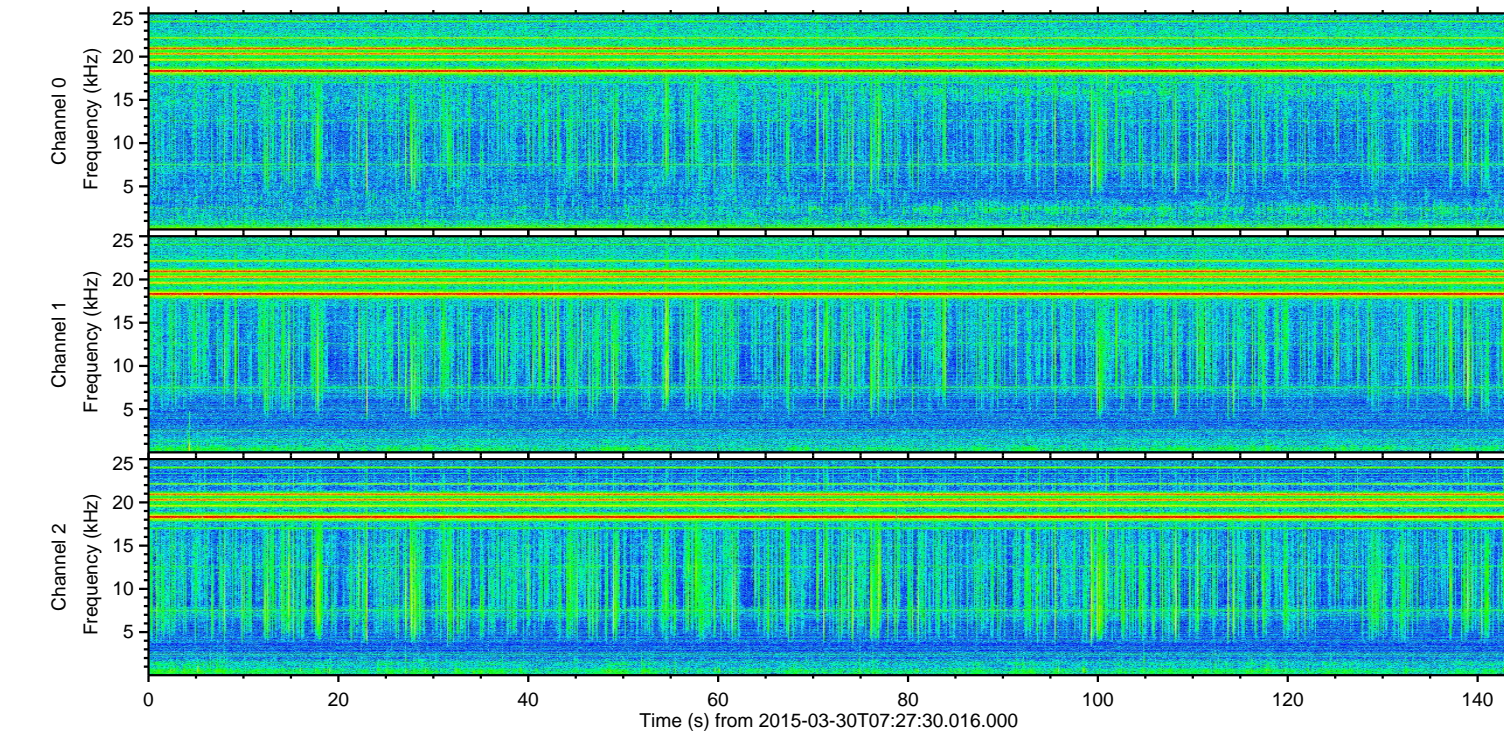
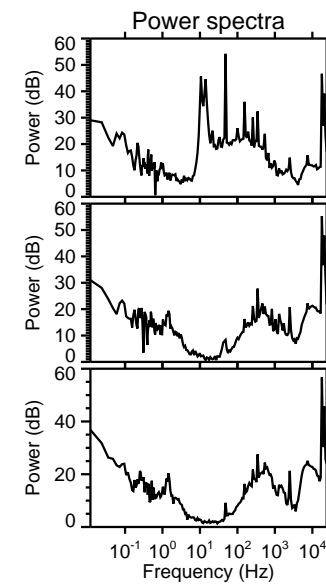
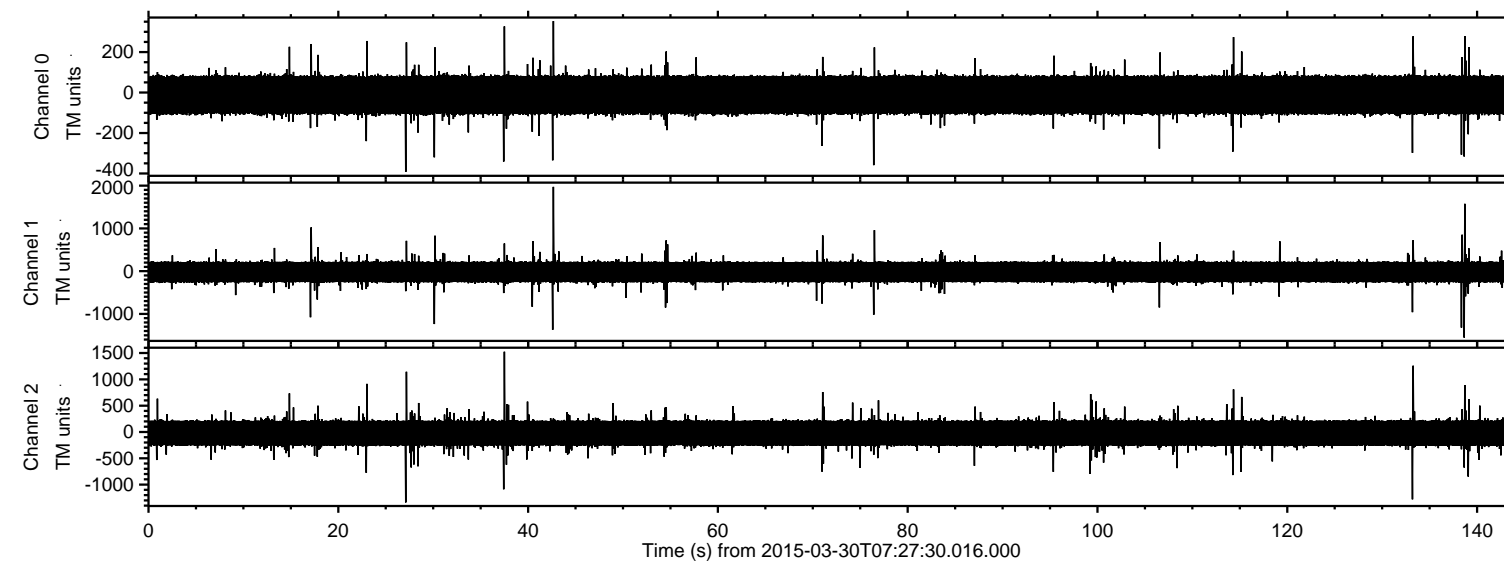
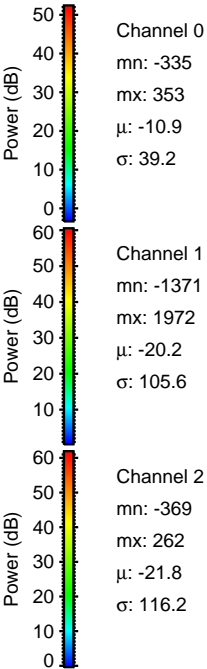
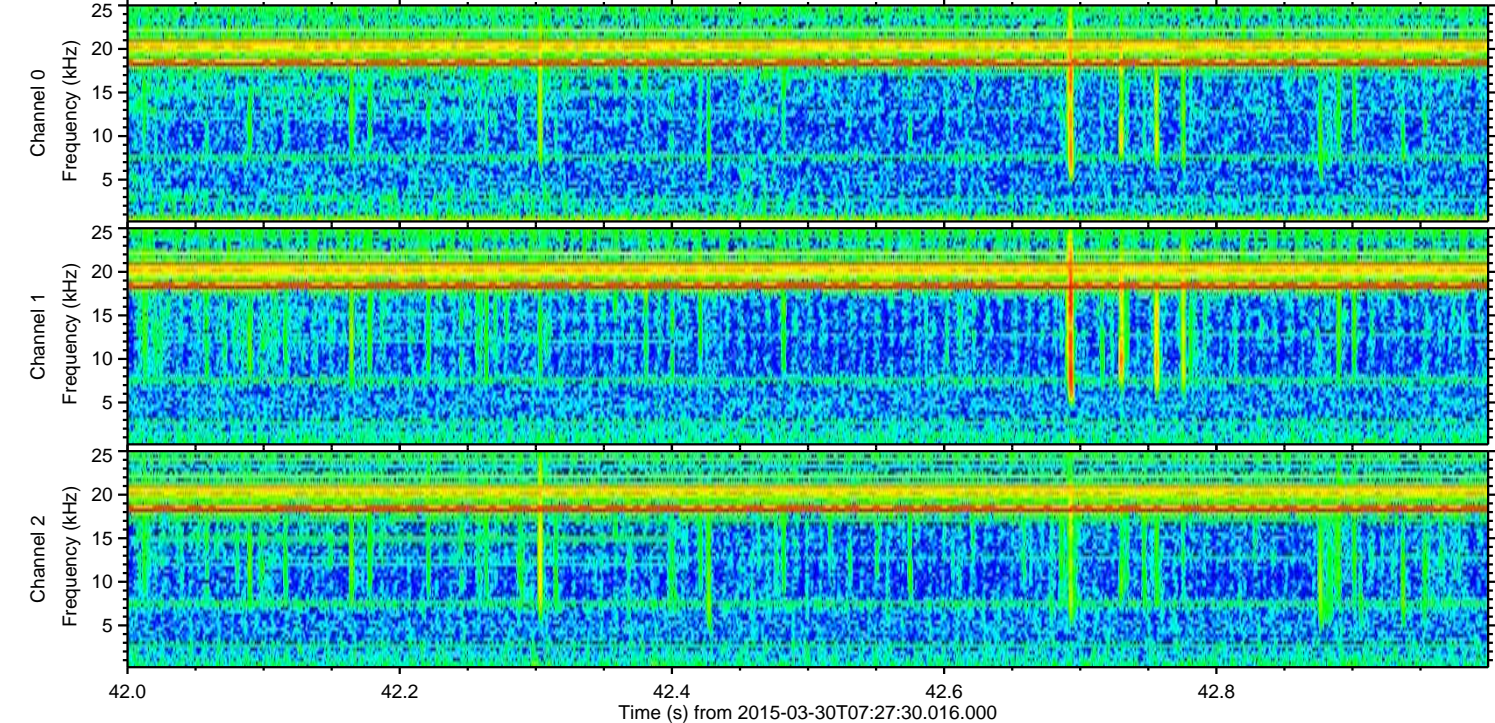
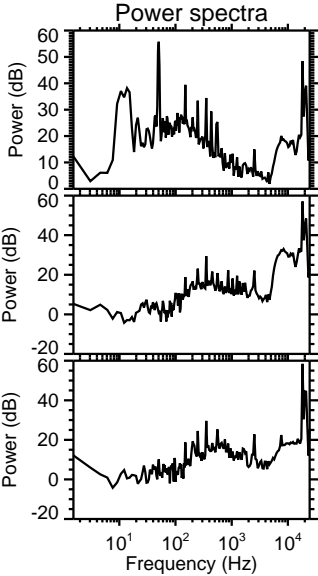
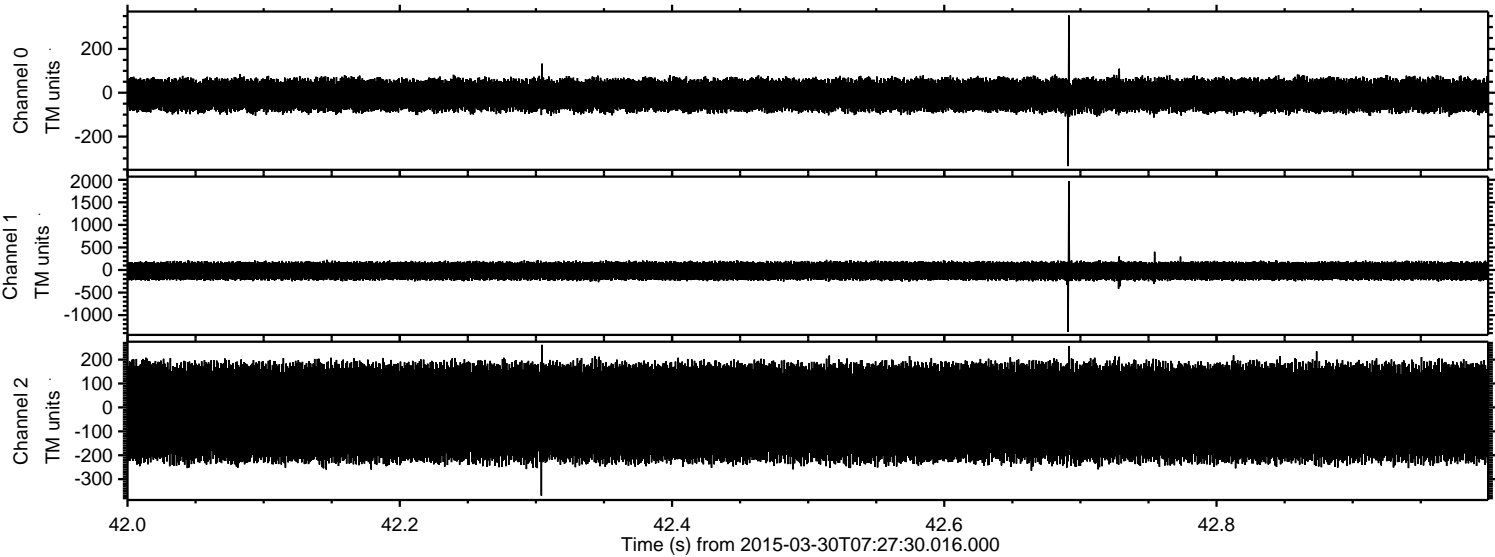

ELMAVAN 3D WAVEFORMS (Measured data sampled at 50 kHz) 49785 packets of 144 samples from 2015-03-30T07:27:30.016.000. Part 139/144

Processed Mon Mar 30 09:35:33 2015 by ELM ver.2012-10-06 from 001__elm20150330_072729__dat00.bin

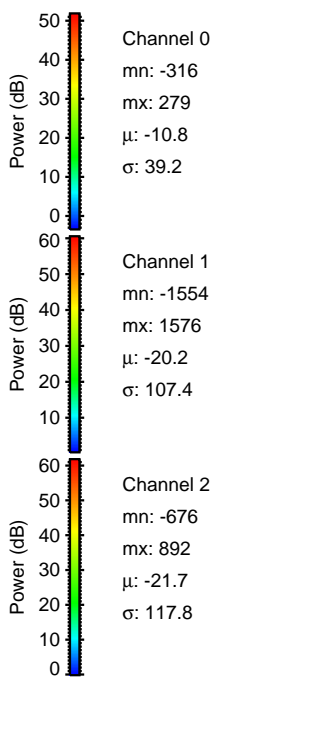
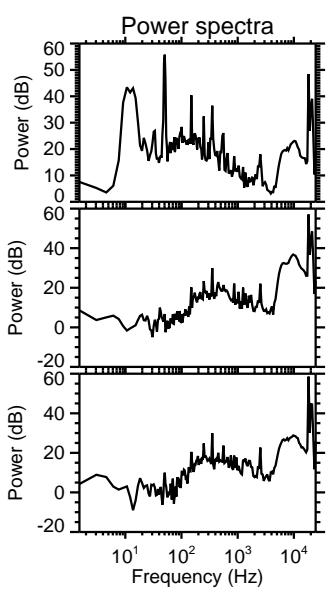
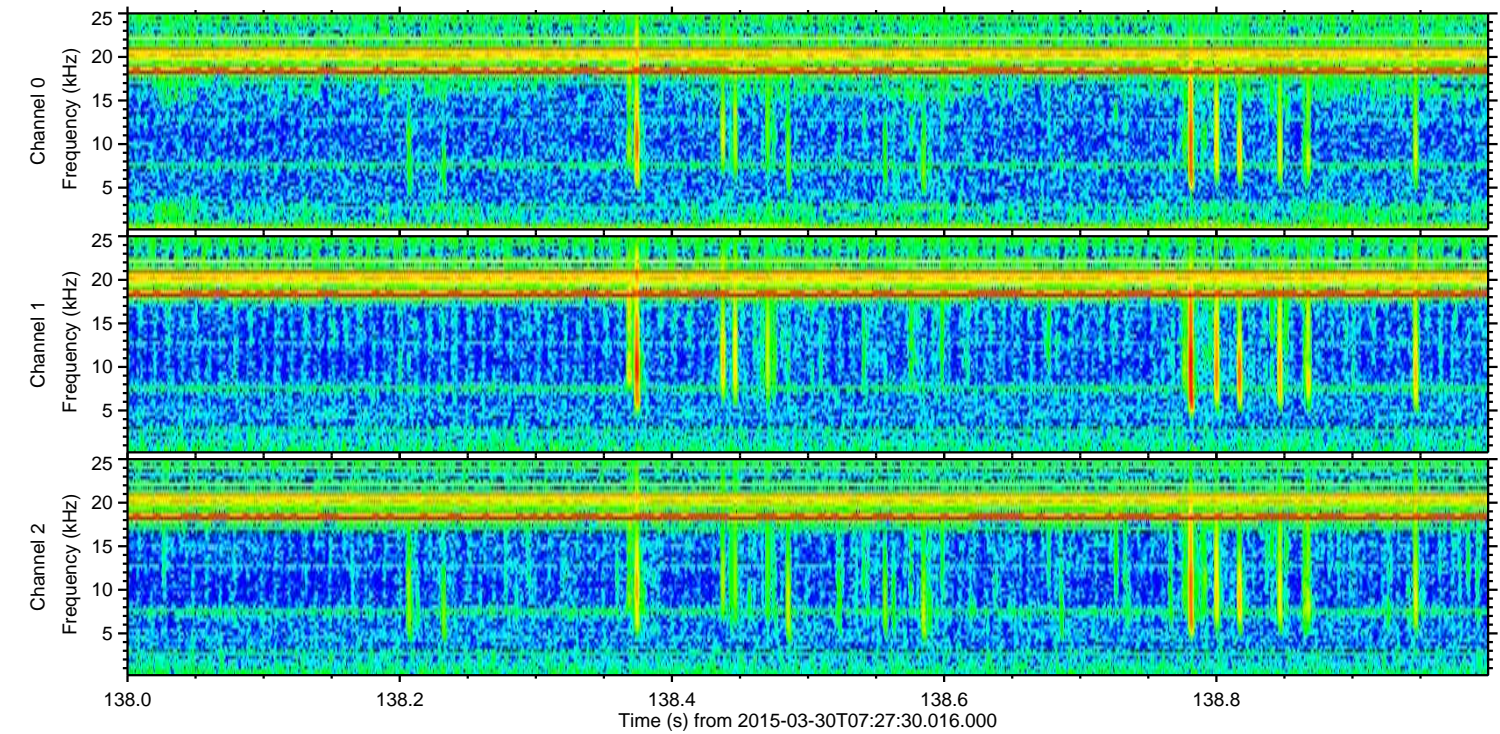
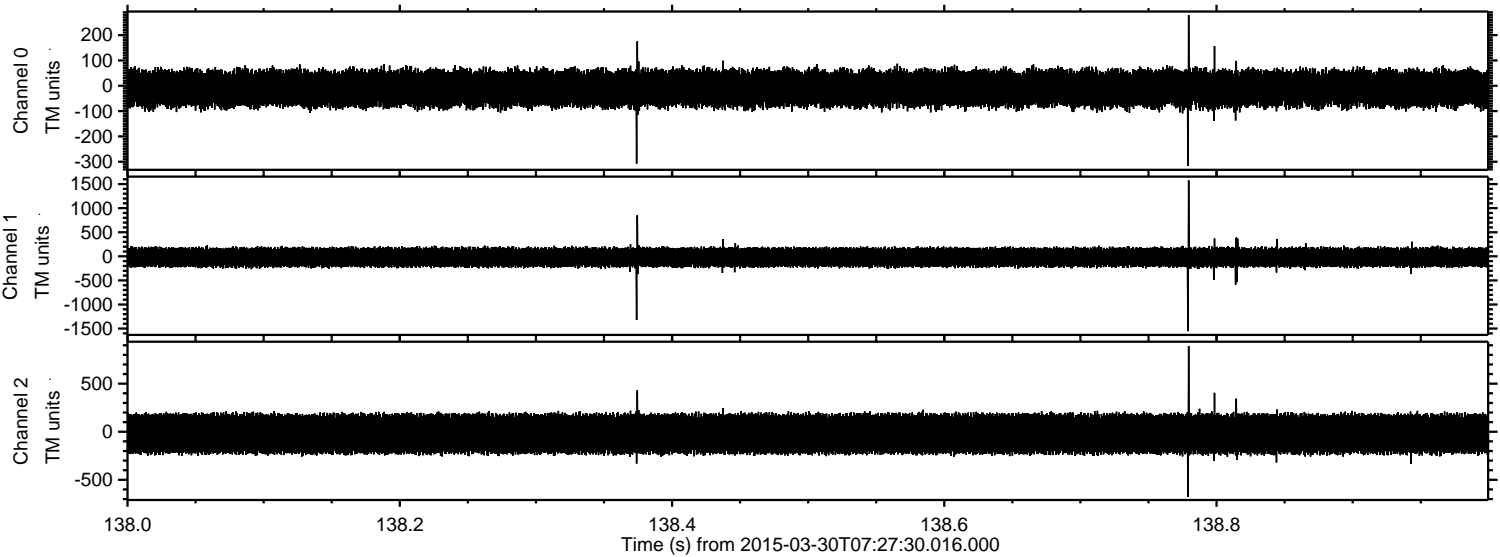

Processed Mon Mar 30 09:35:34 2015 by ELM ver.2012-10-06 from 001__elm20150330_072729__dat00.bin

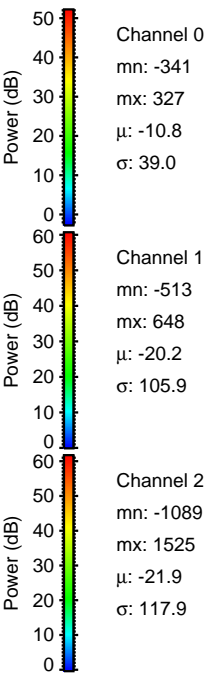
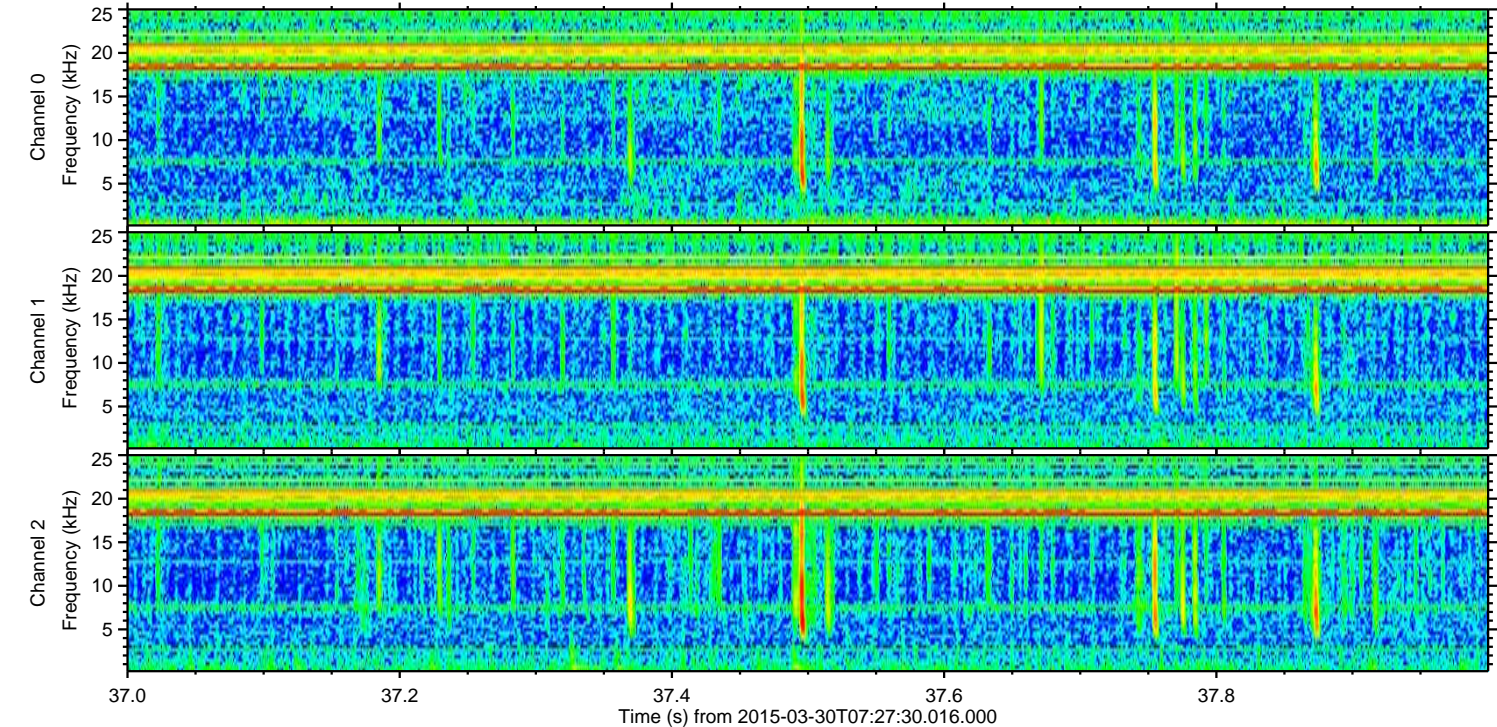
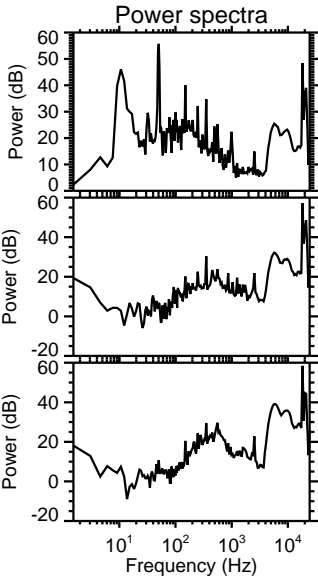
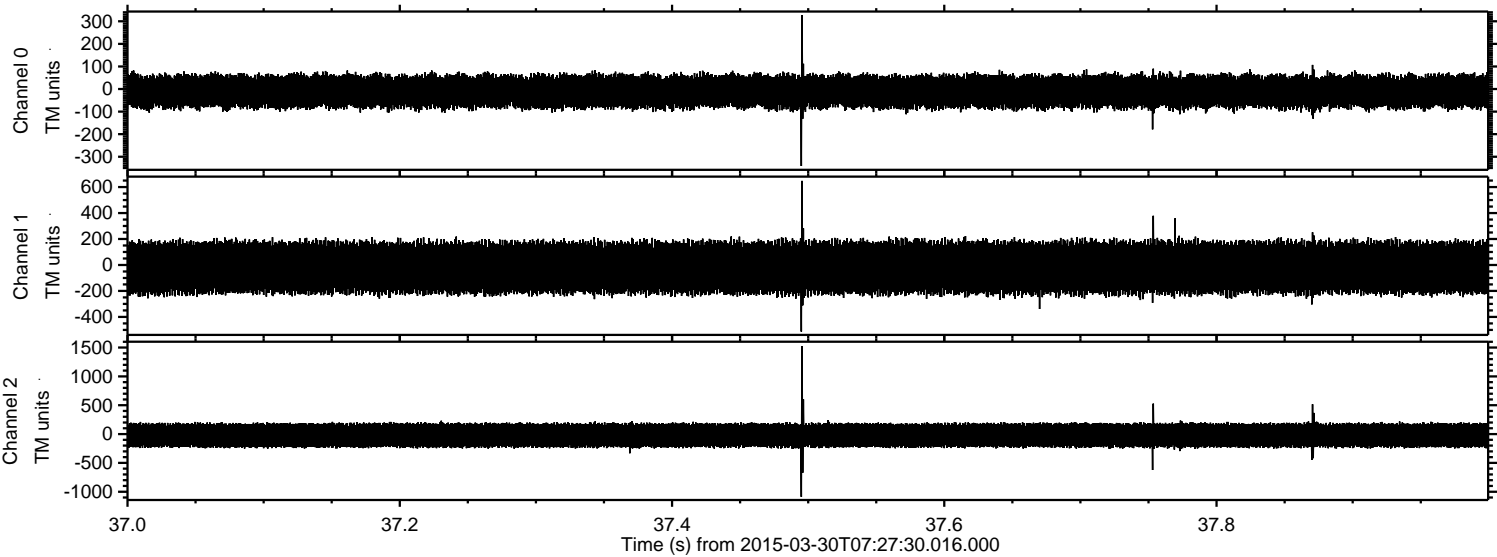

Processed Mon Mar 30 09:35:35 2015 by ELM ver.2012-10-06 from 001__elm20150330_072729__dat00.bin

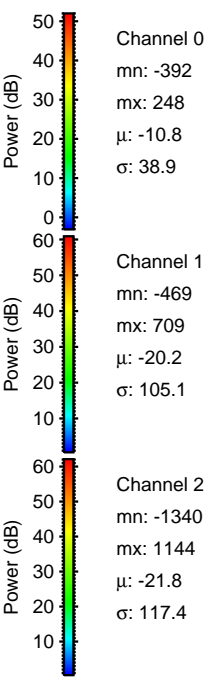
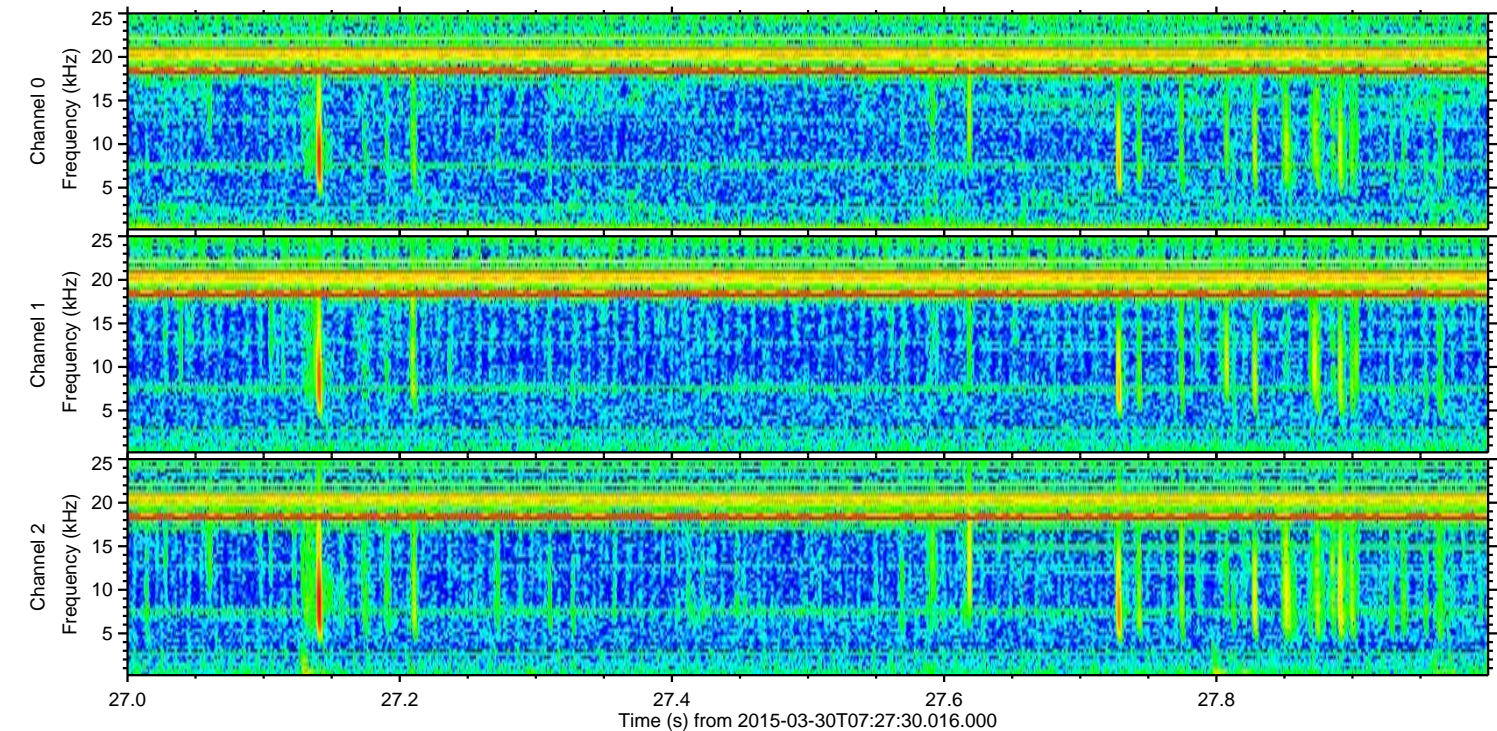
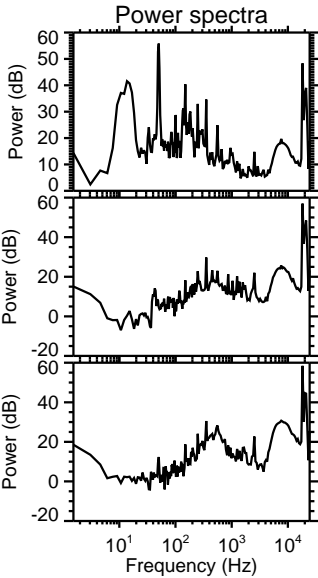
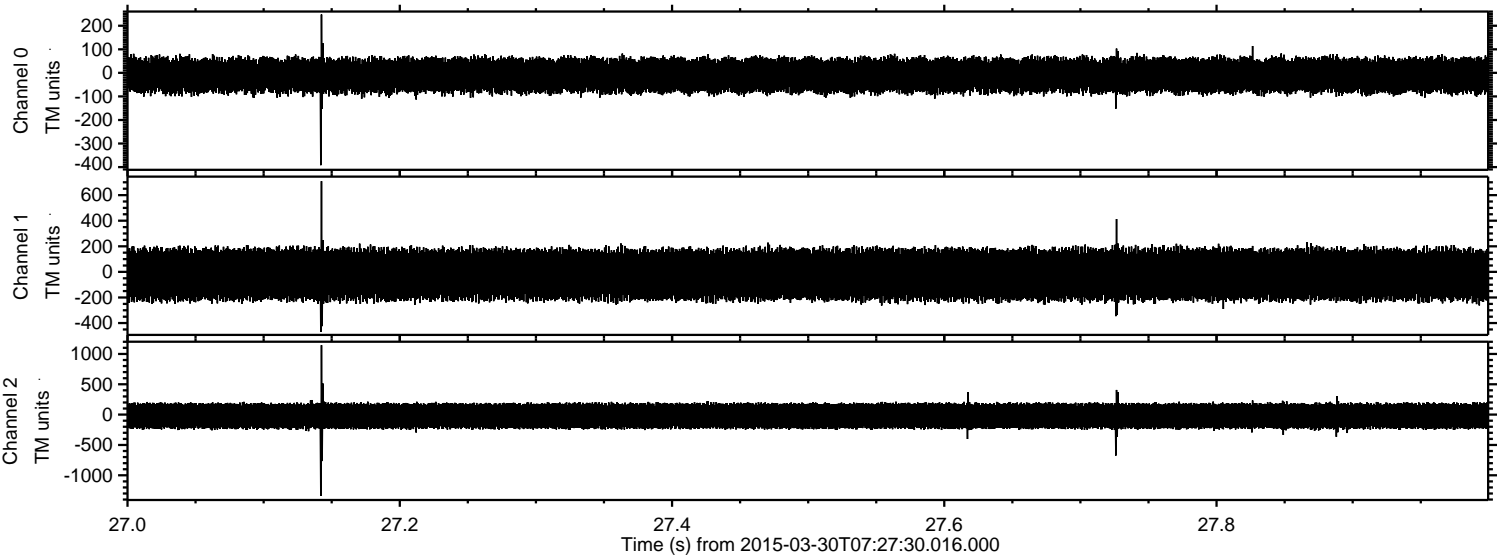

ELMAVAN 3D WAVEFORMS (Measured data sampled at 50 kHz) 49785 packets of 144 samples from 2015-03-30T07:27:30.016.000. Part 134/144

Processed Mon Mar 30 09:35:36 2015 by ELM ver.2012-10-06 from 001__elm20150330_072729__dat00.bin

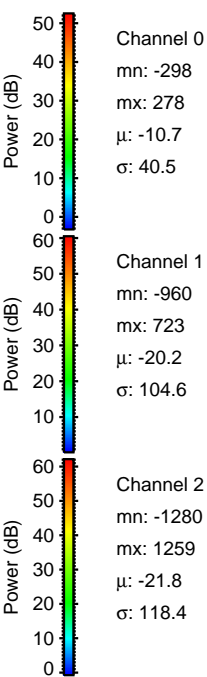
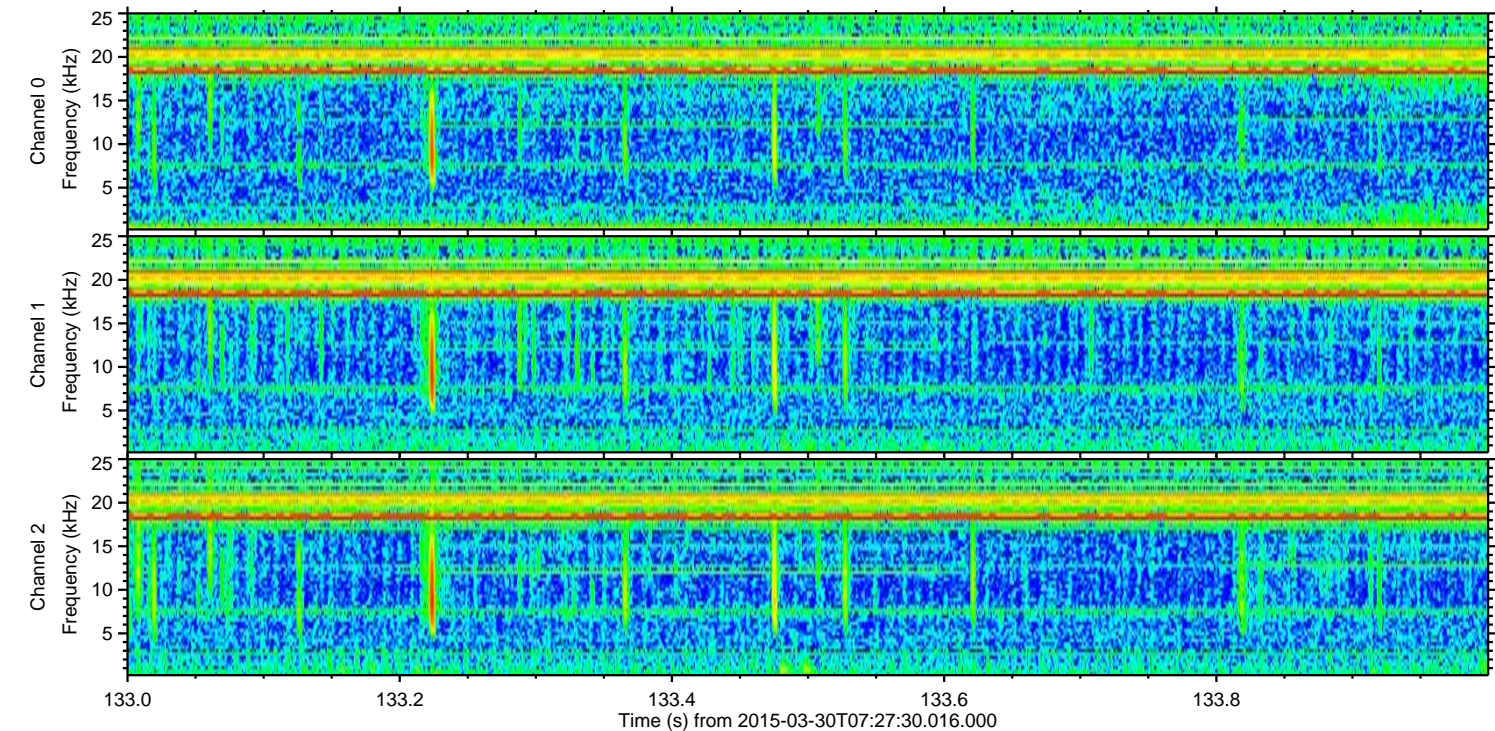
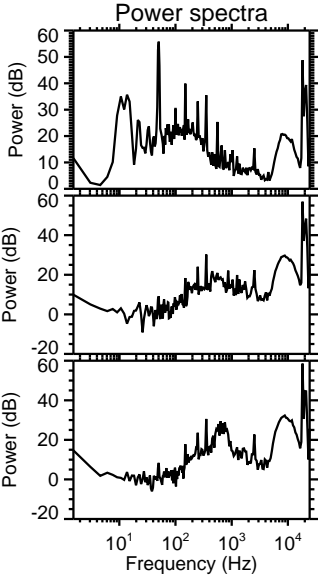
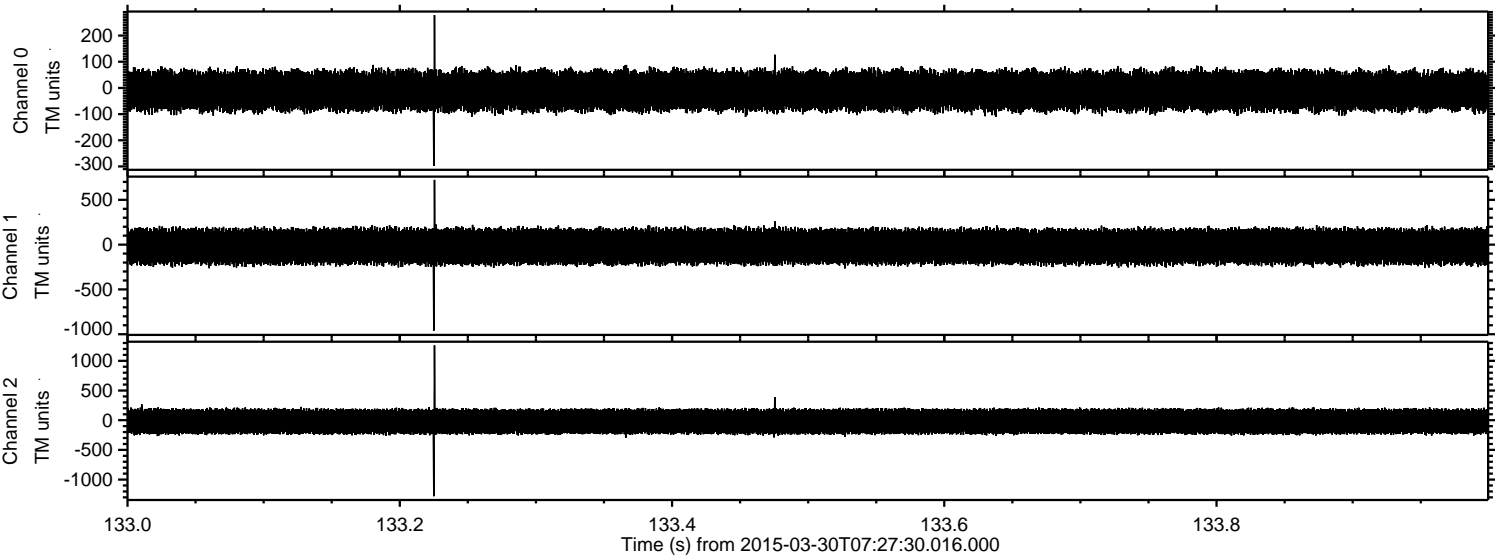

Processed Mon Mar 30 09:35:36 2015 by ELM ver.2012-10-06 from 001__elm20150330_072729__dat00.bin

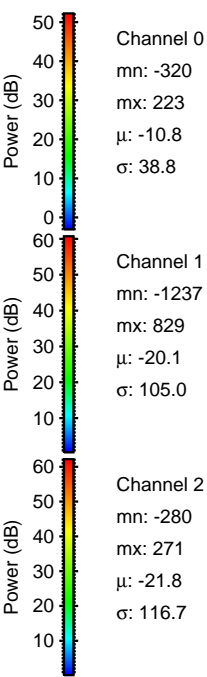
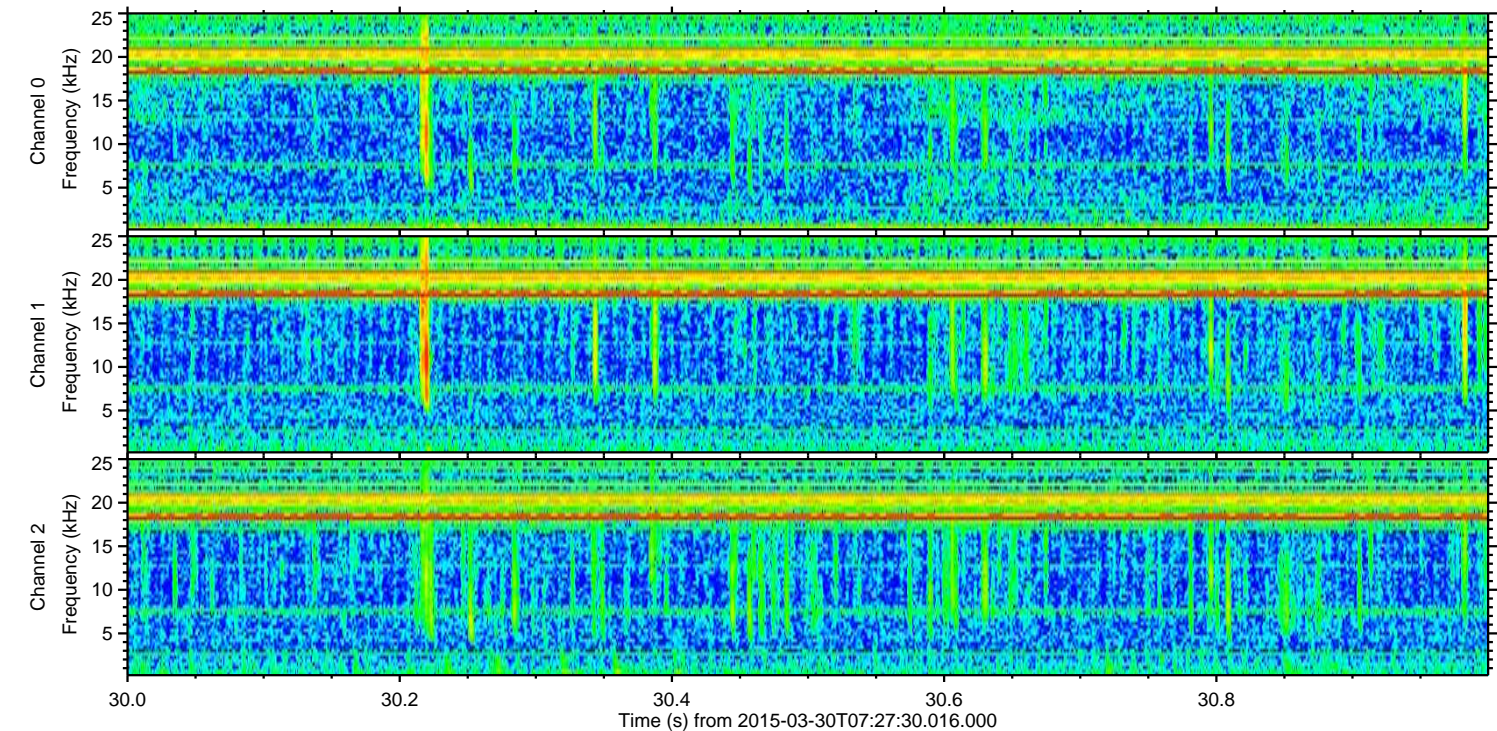
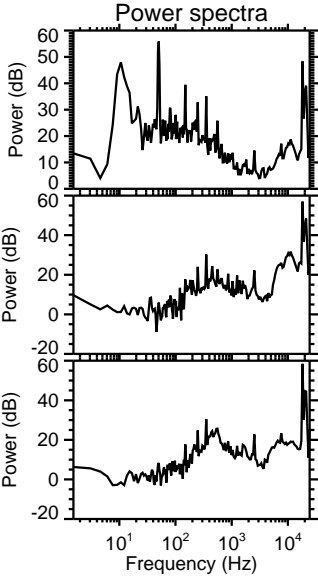
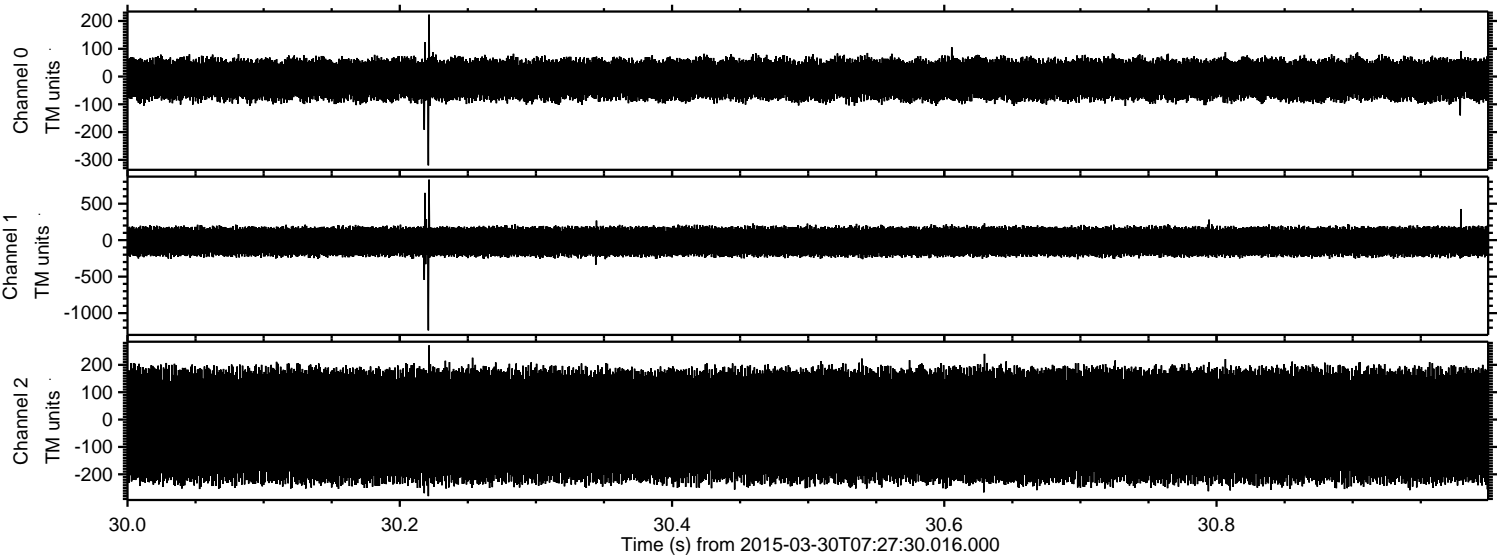

Processed Mon Mar 30 09:35:37 2015 by ELM ver.2012-10-06 from 001__elm20150330_072729__dat00.bin

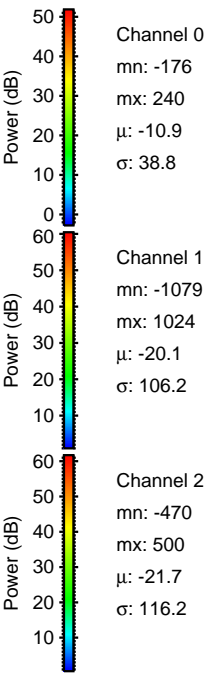
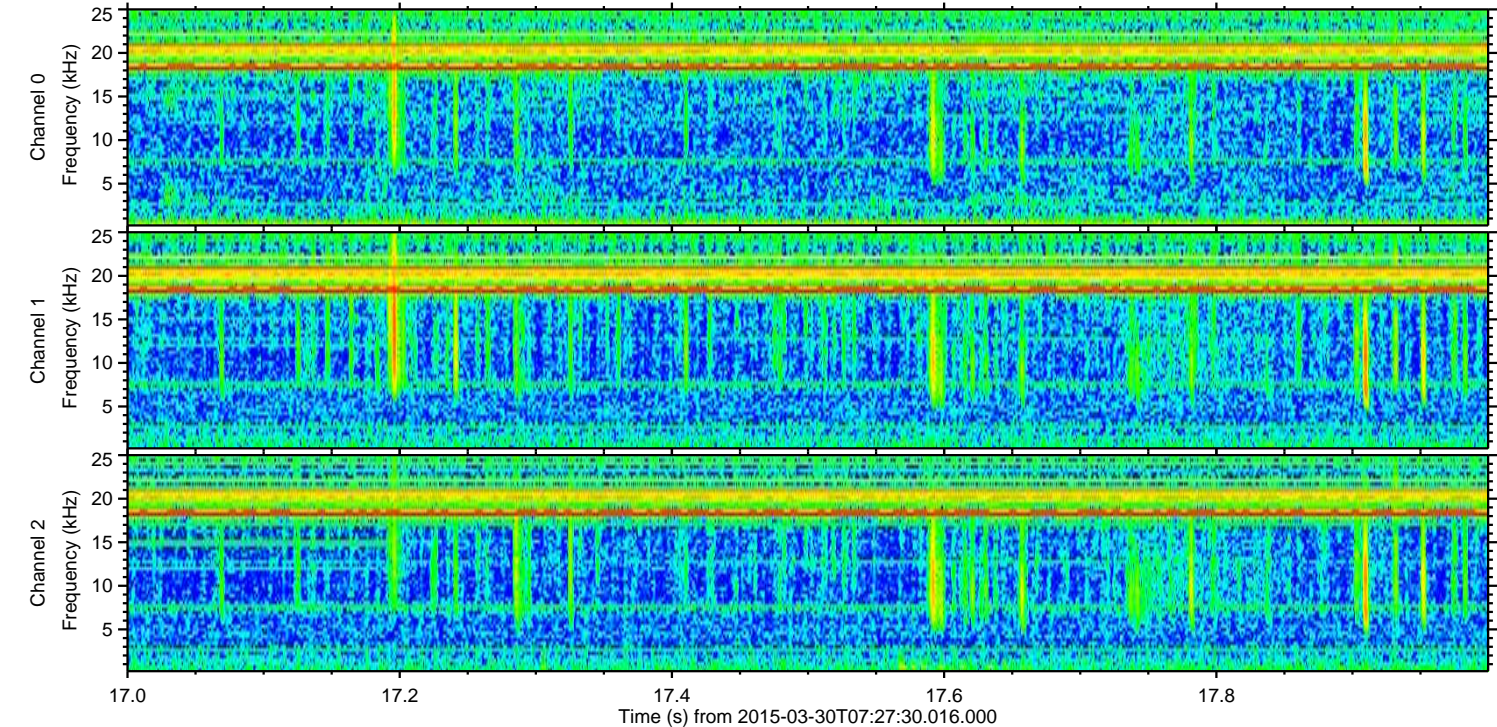
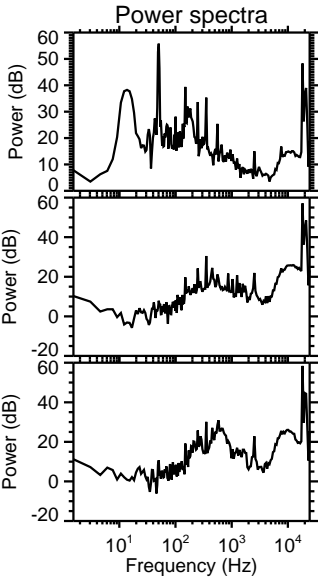
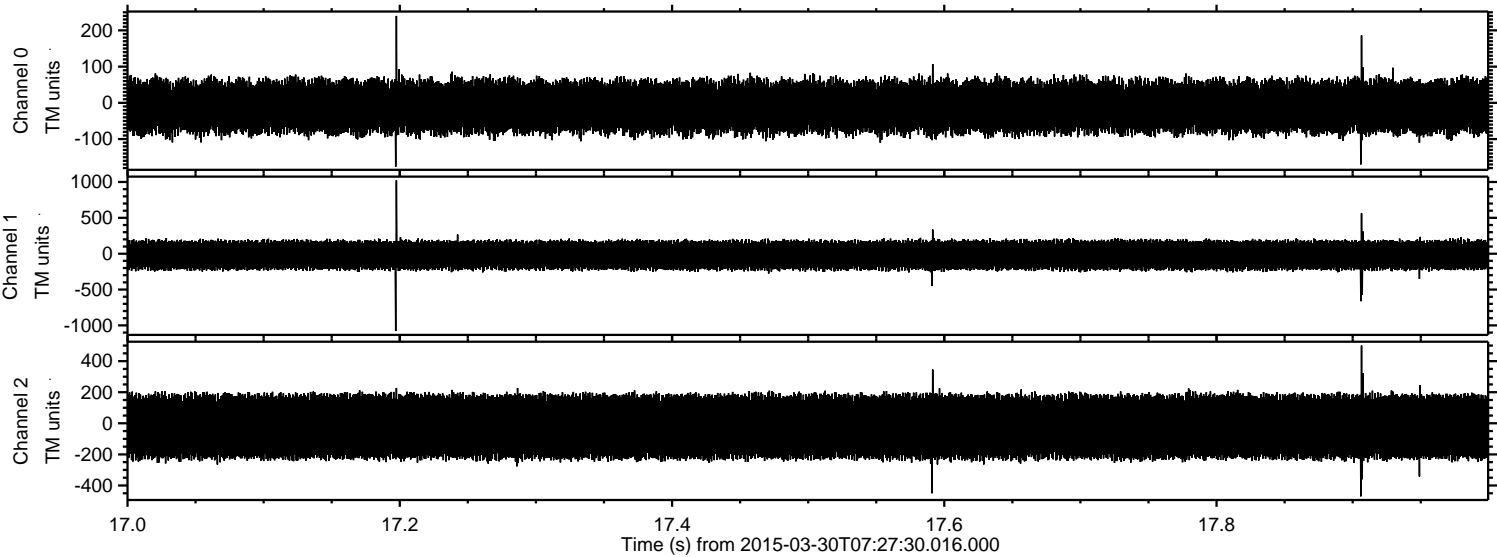

Processed Mon Mar 30 09:35:38 2015 by ELM ver.2012-10-06 from 001__elm20150330_072729__dat00.bin

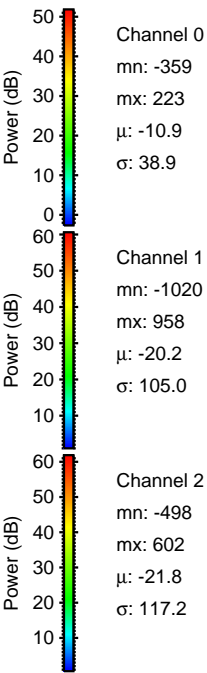
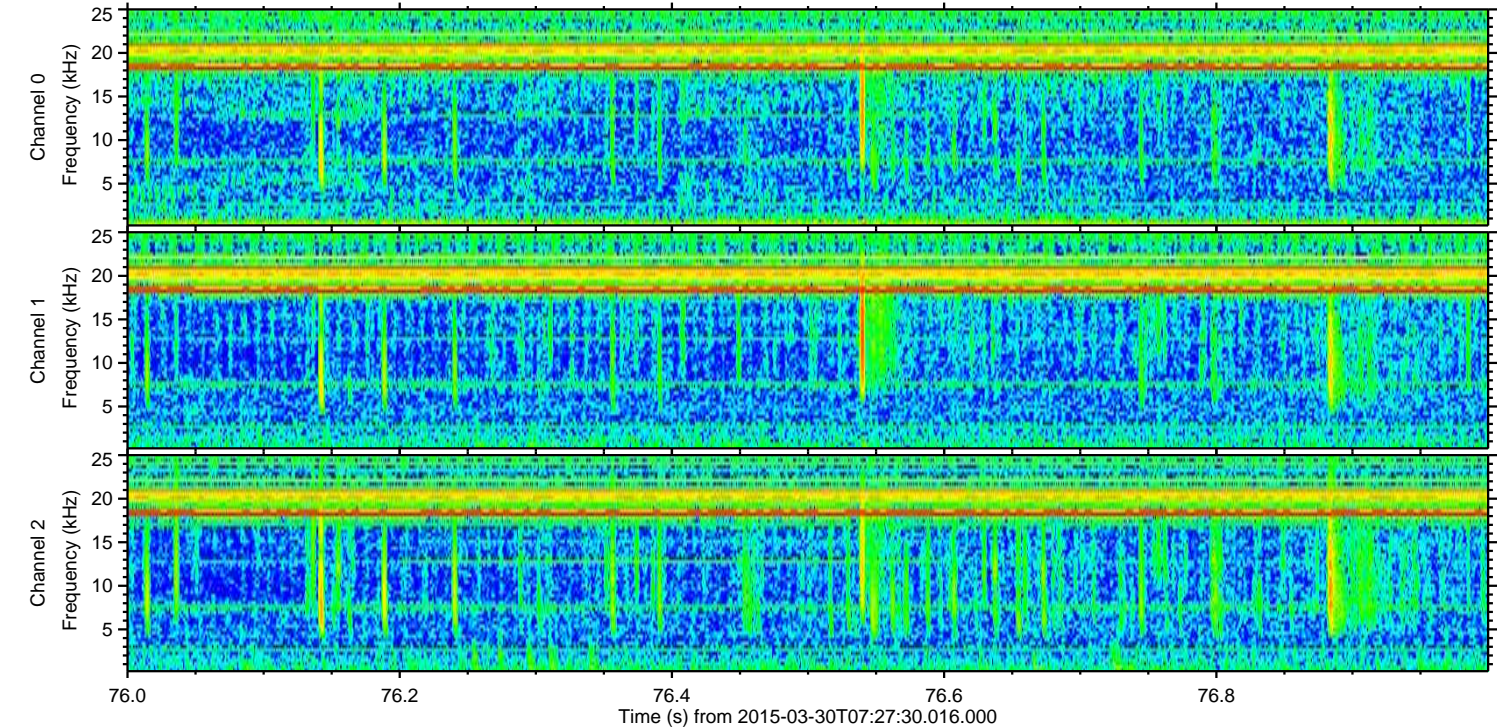
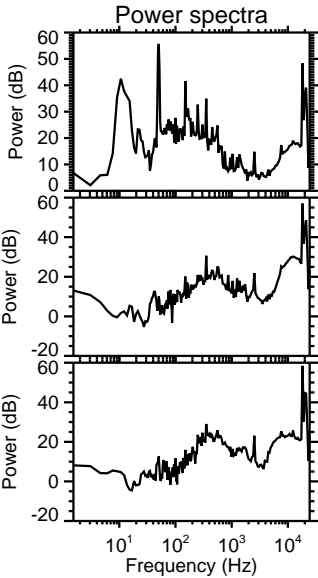
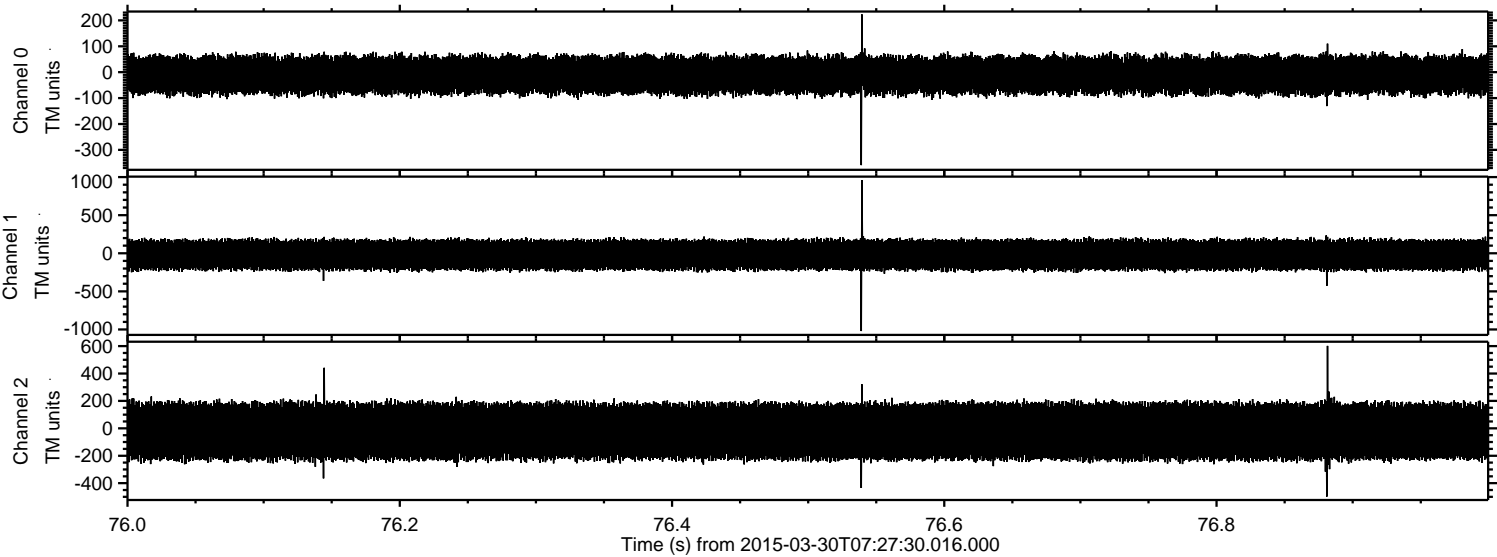

Processed Mon Mar 30 09:35:39 2015 by ELM ver.2012-10-06 from 001__elm20150330_072729__dat00.bin

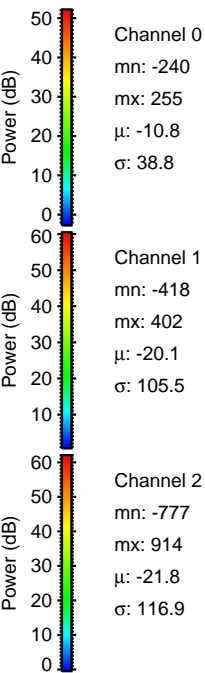
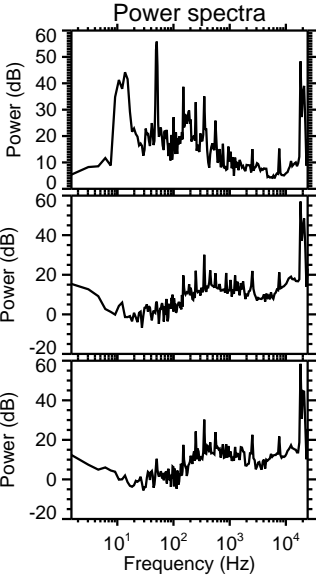
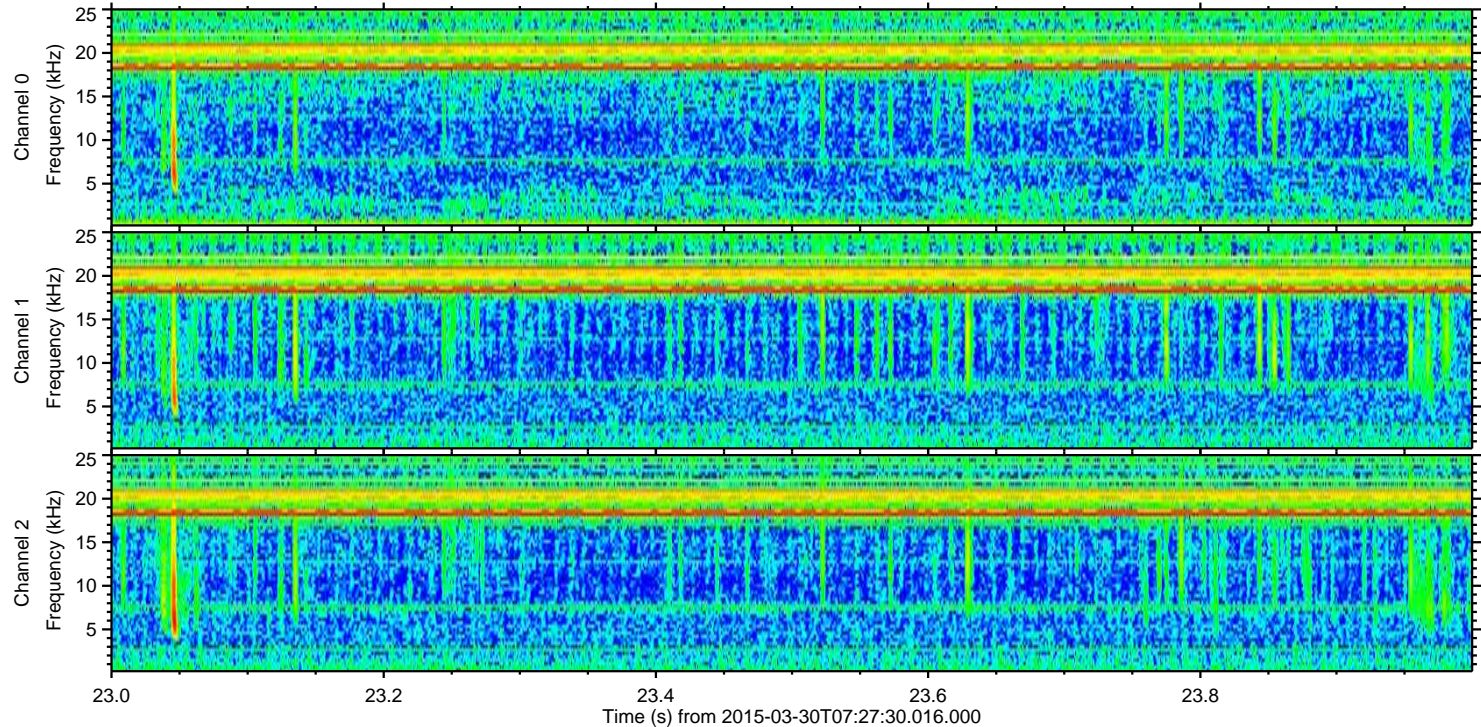
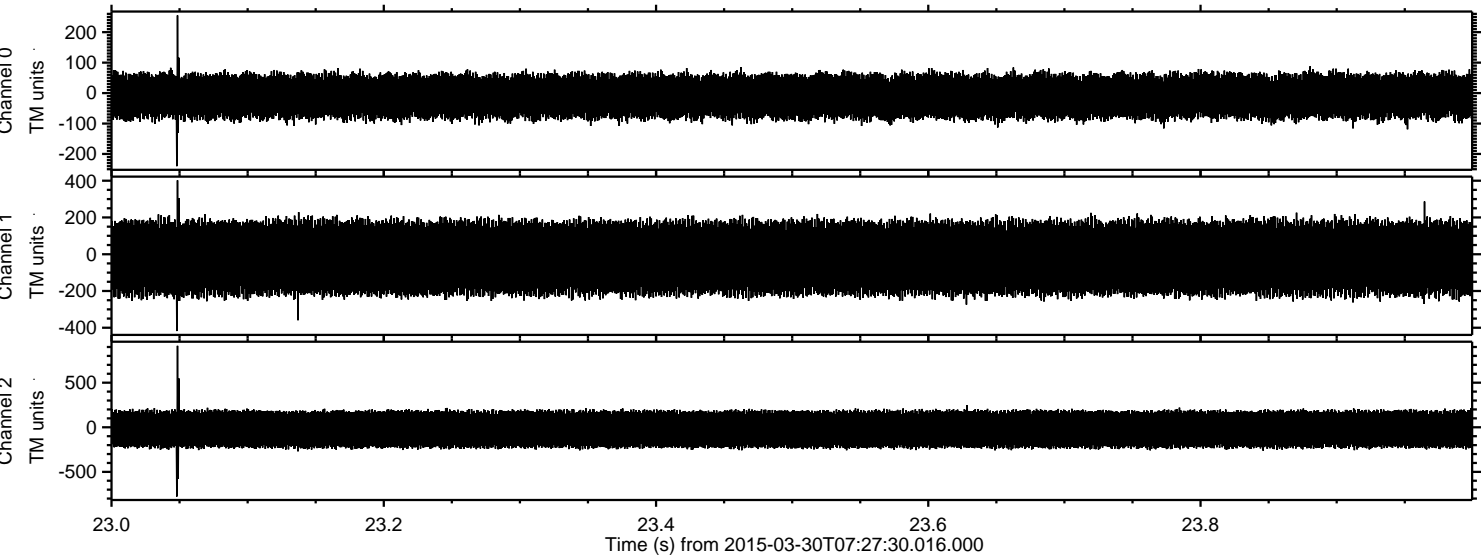

Channel 0
mn: -240
mx: 255
 μ : -10.8
 σ : 38.8

Channel 1
mn: -418
mx: 402
 μ : -20.1
 σ : 105.5

Channel 2
mn: -777
mx: 914
 μ : -21.8
 σ : 116.9

Processed Mon Mar 30 09:35:40 2015 by ELM ver.2012-10-06 from 001__elm20150330_072729__dat00.bin

