

ELMAVAN 3D WAVEFORMS (Measured data sampled at 50 kHz) 49779 packets of 144 samples from 2015-03-30T07:22:29.839.999.

Processed Mon Mar 30 09:29:52 2015 by ELM ver.2012-10-06 from 001__elm20150330_072228__dat00.bin

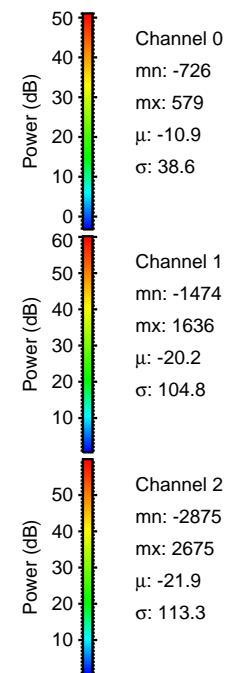
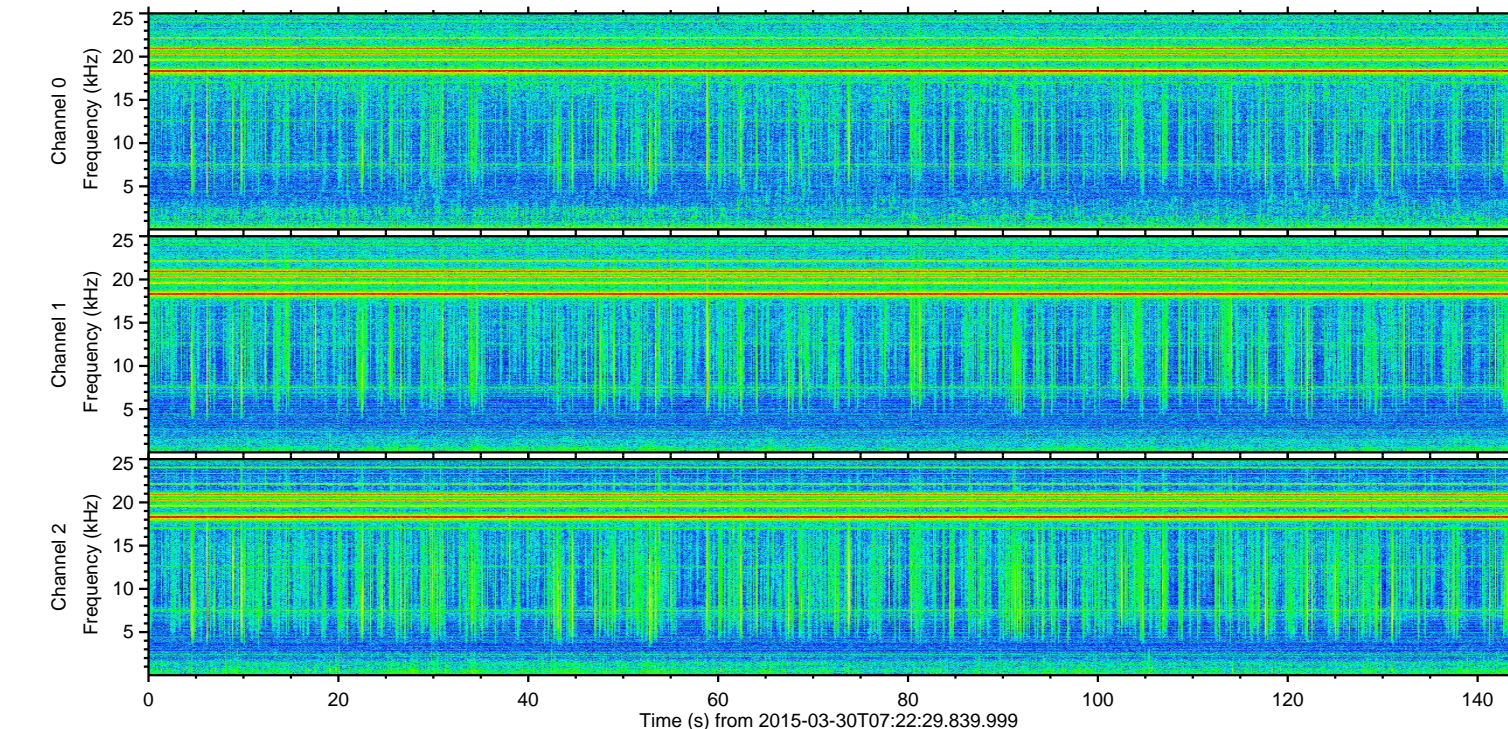
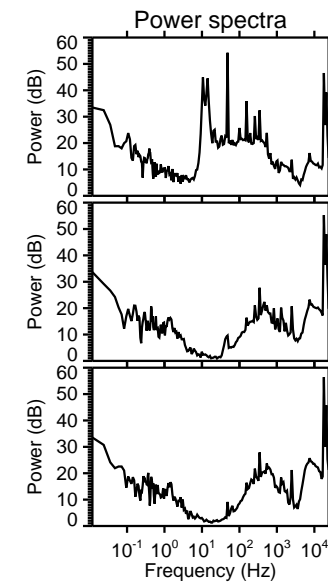
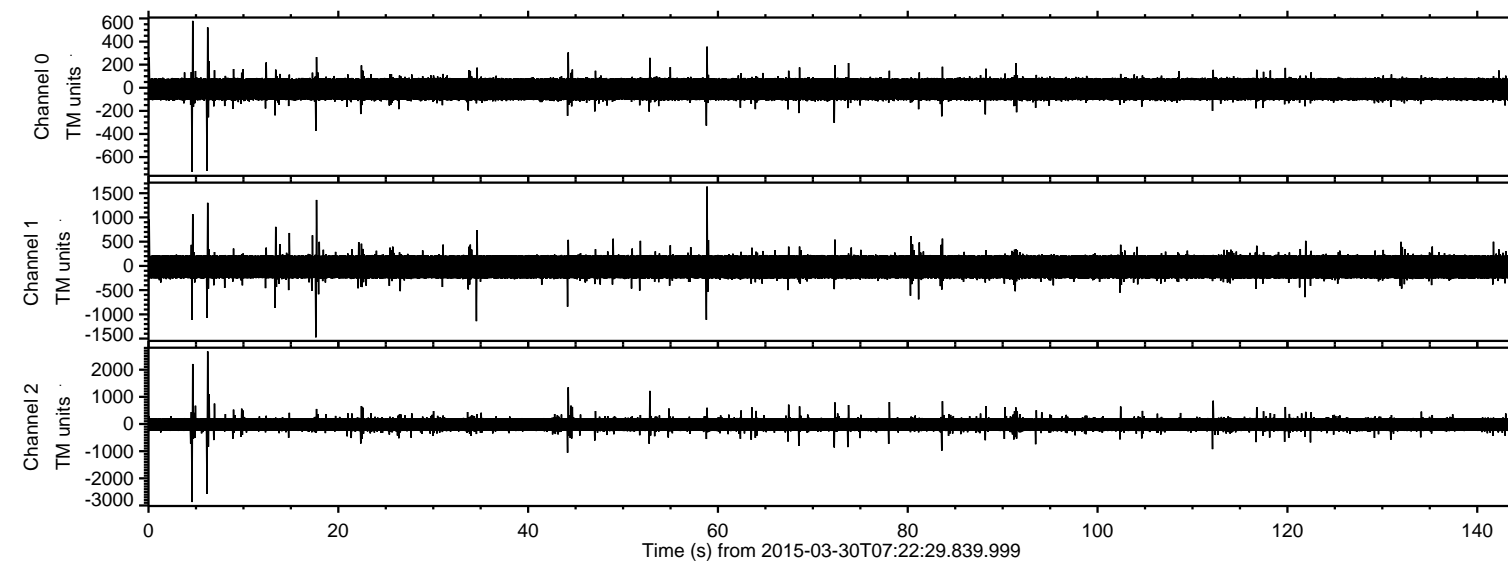

ELMAVAN 3D WAVEFORMS (Measured data sampled at 50 kHz) 49779 packets of 144 samples from 2015-03-30T07:22:29.839.999. Part 5/144

Processed Mon Mar 30 09:30:05 2015 by ELM ver.2012-10-06 from 001__elm20150330_072228__dat00.bin

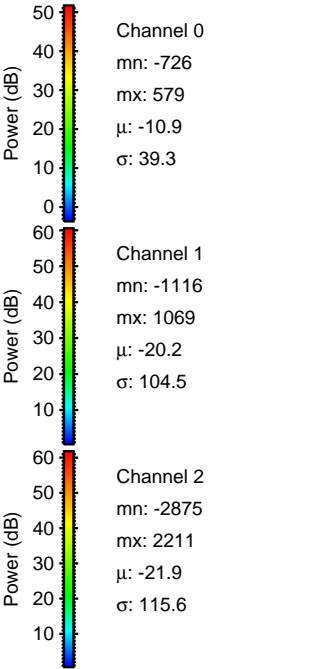
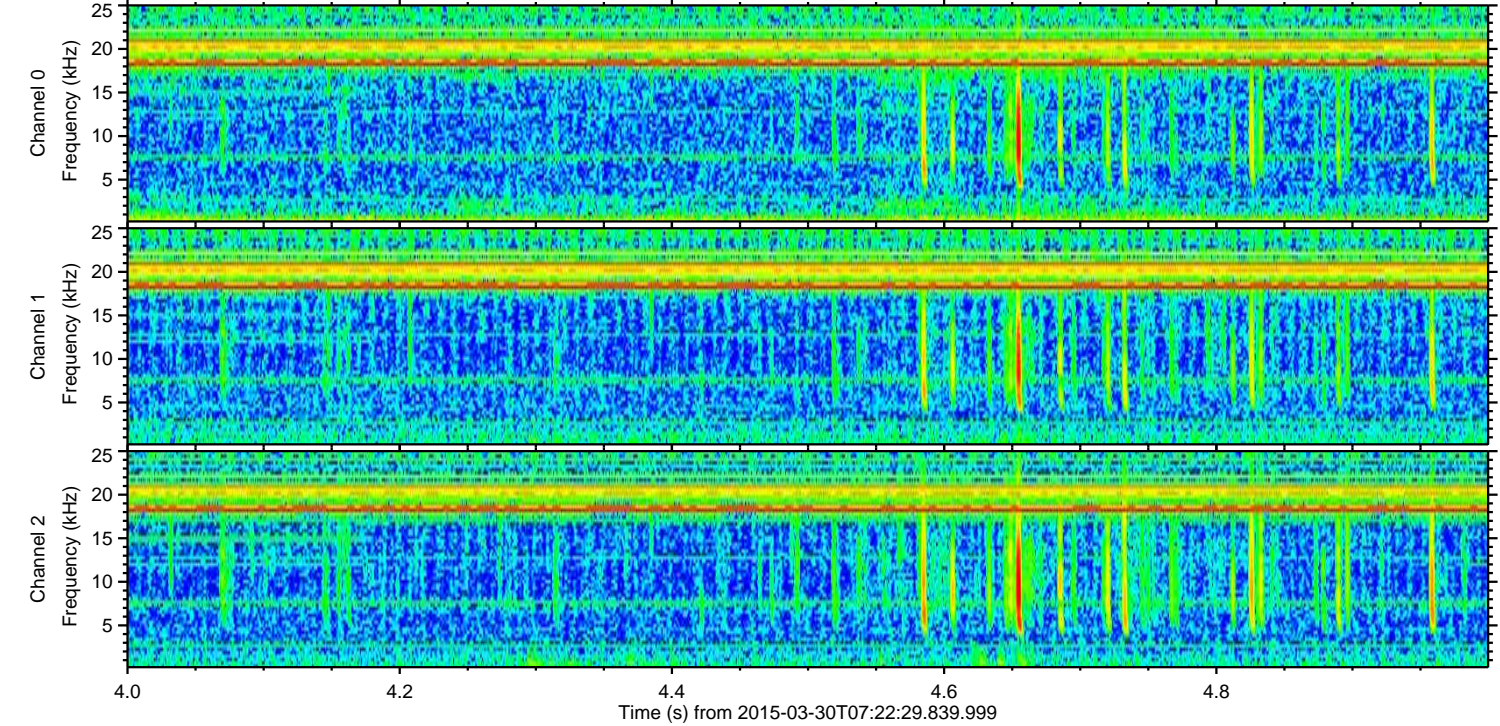
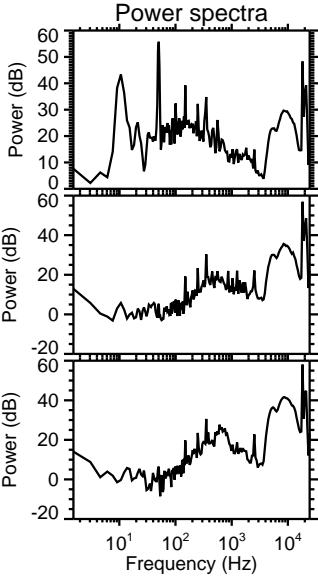
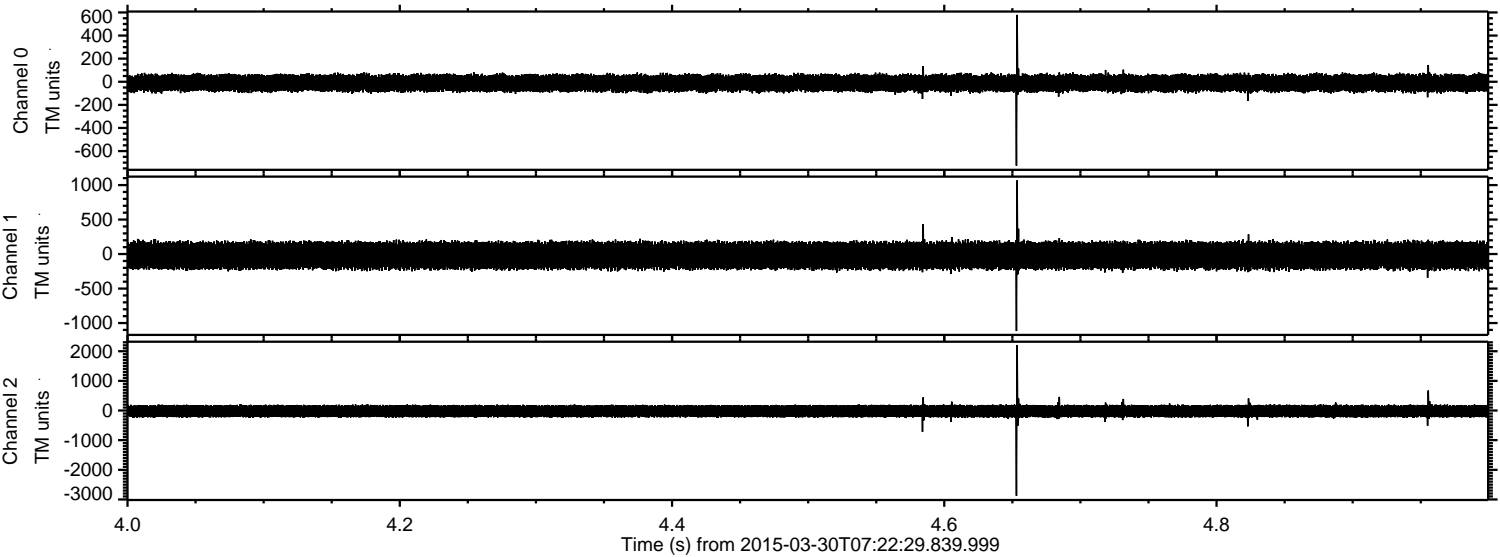

Processed Mon Mar 30 09:30:06 2015 by ELM ver.2012-10-06 from 001__elm20150330_072228__dat00.bin

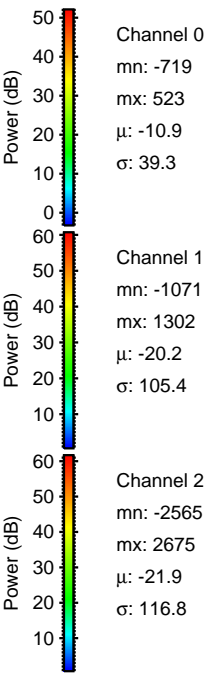
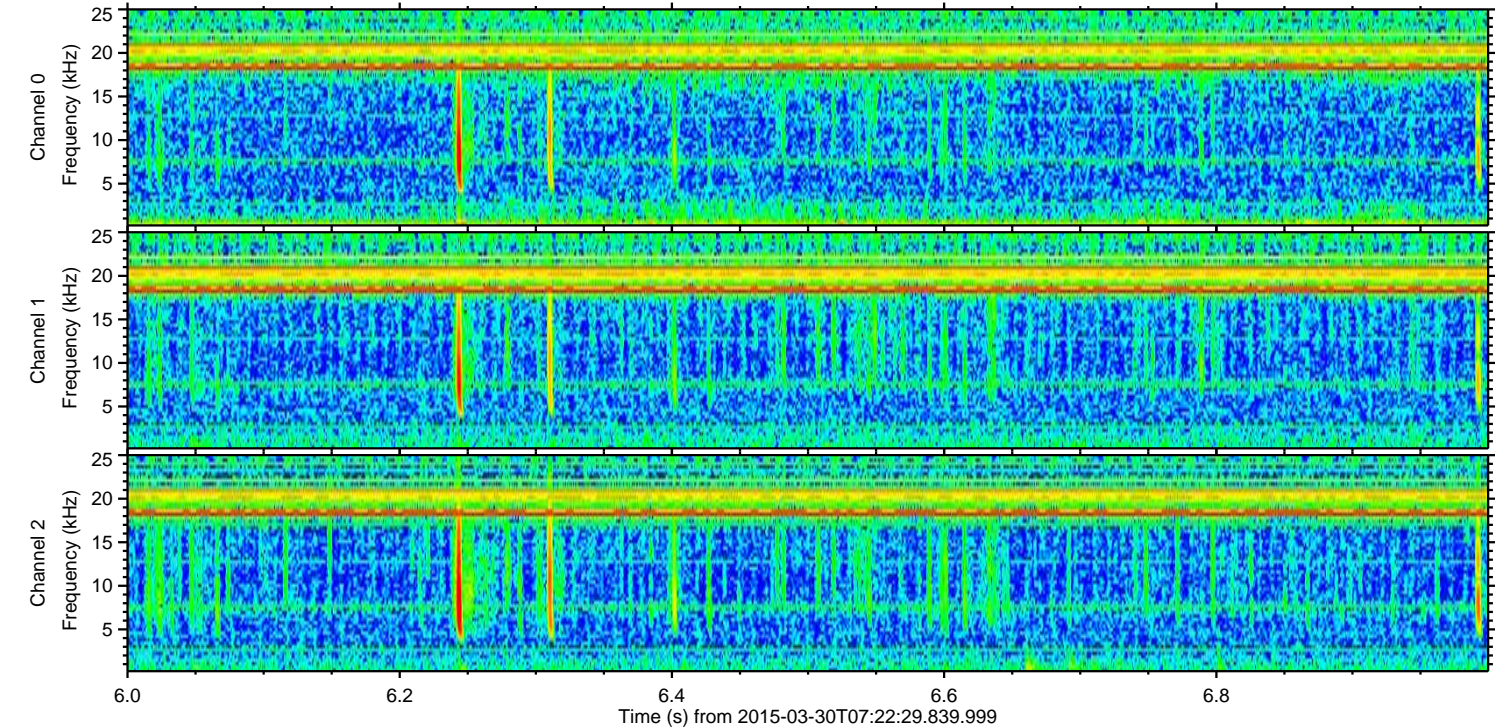
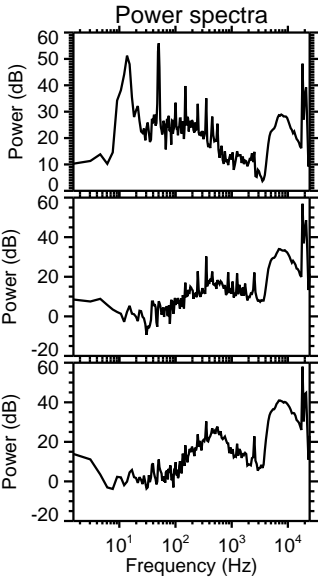
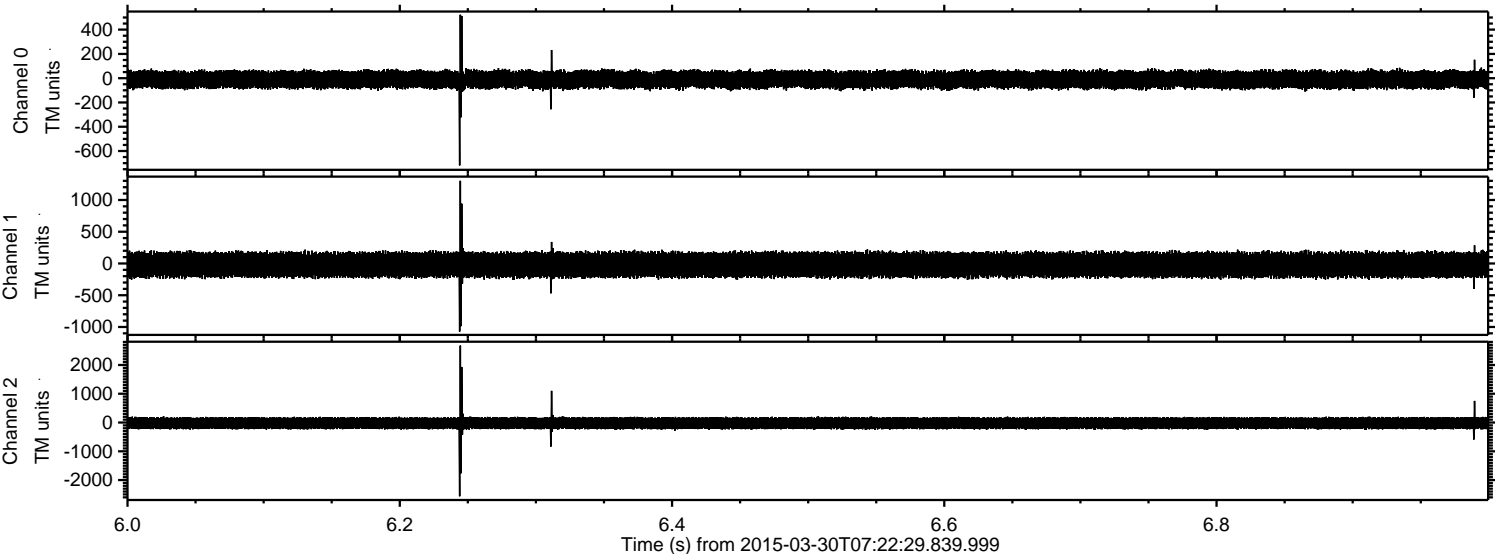

Processed Mon Mar 30 09:30:07 2015 by ELM ver.2012-10-06 from 001__elm20150330_072228__dat00.bin

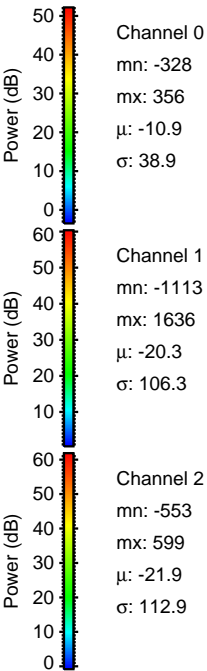
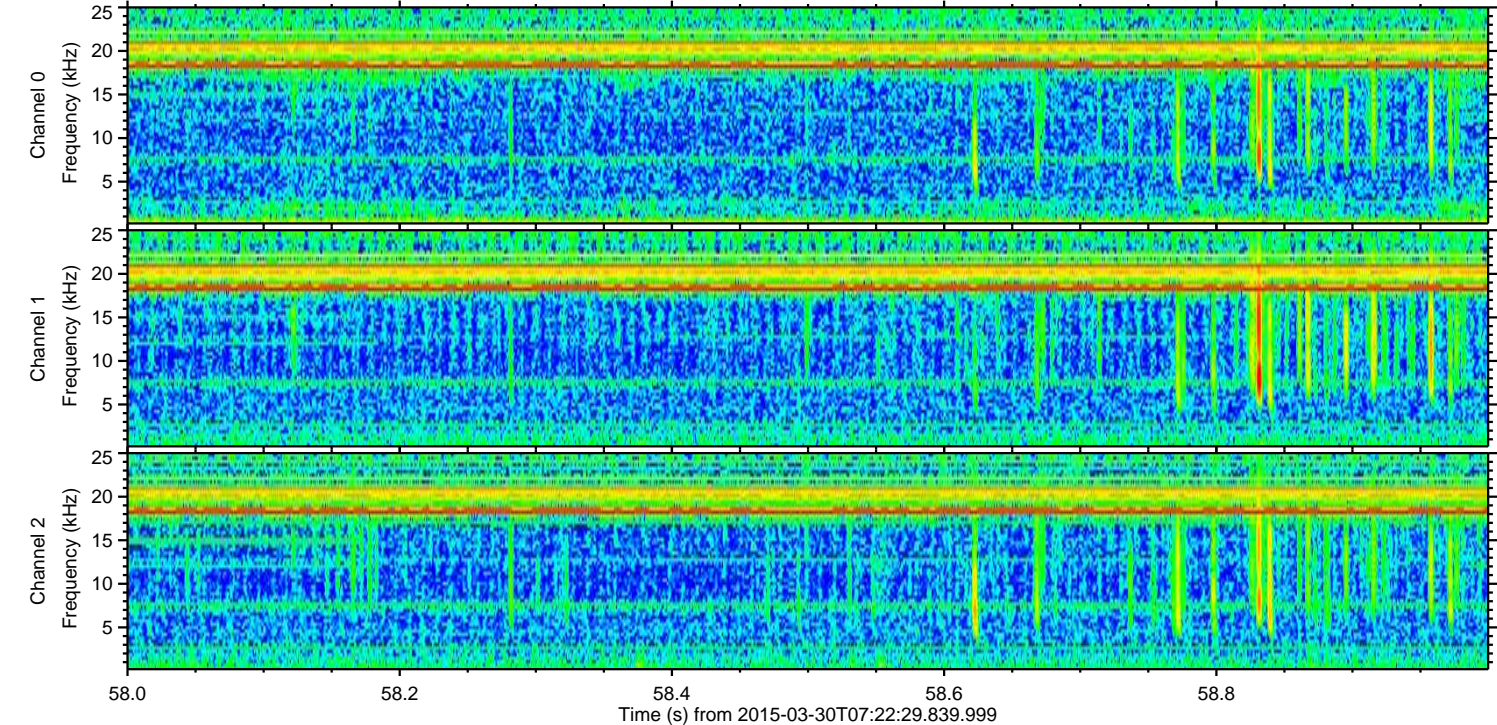
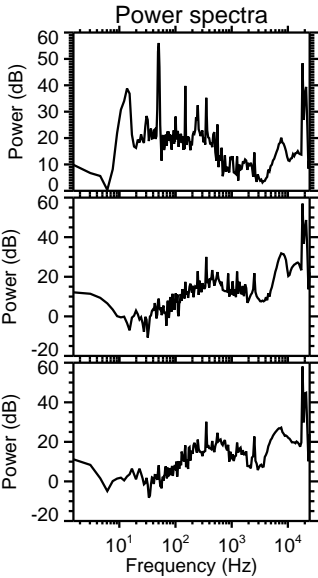
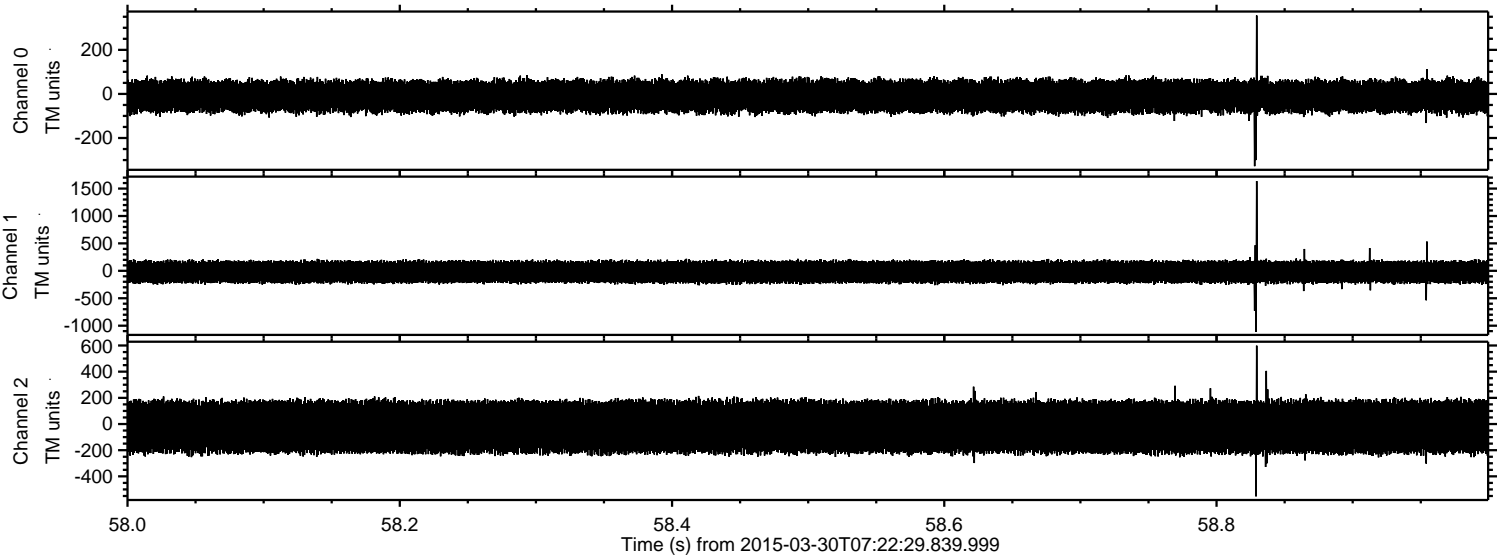

Processed Mon Mar 30 09:30:08 2015 by ELM ver.2012-10-06 from 001__elm20150330_072228__dat00.bin

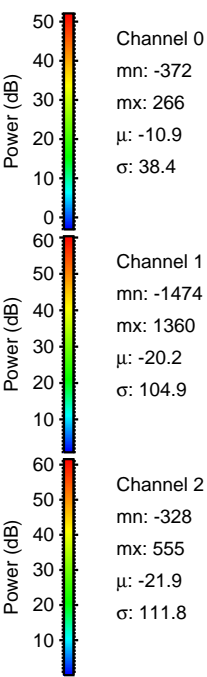
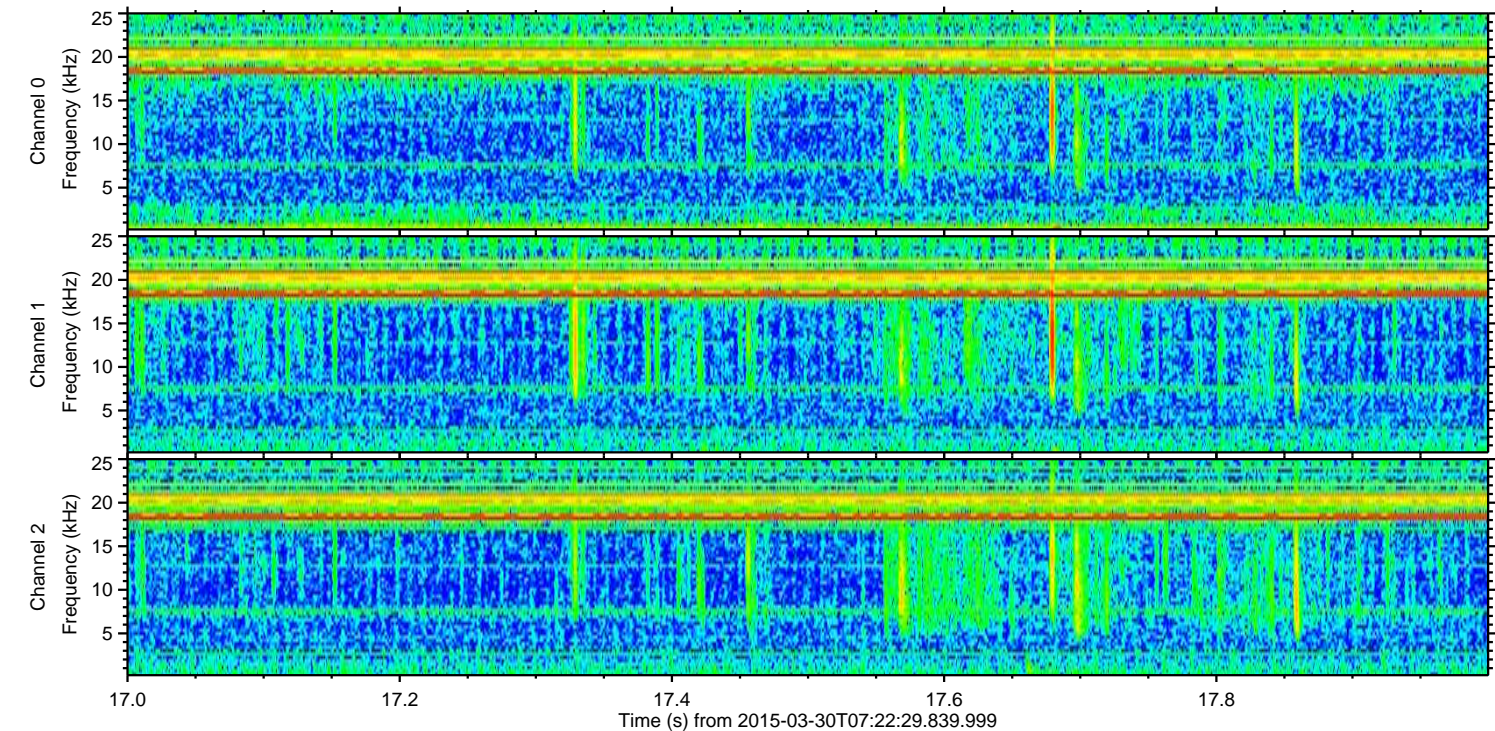
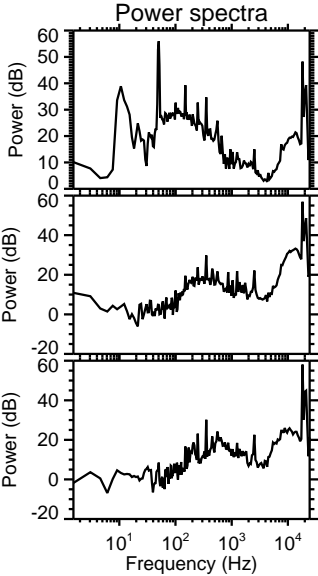
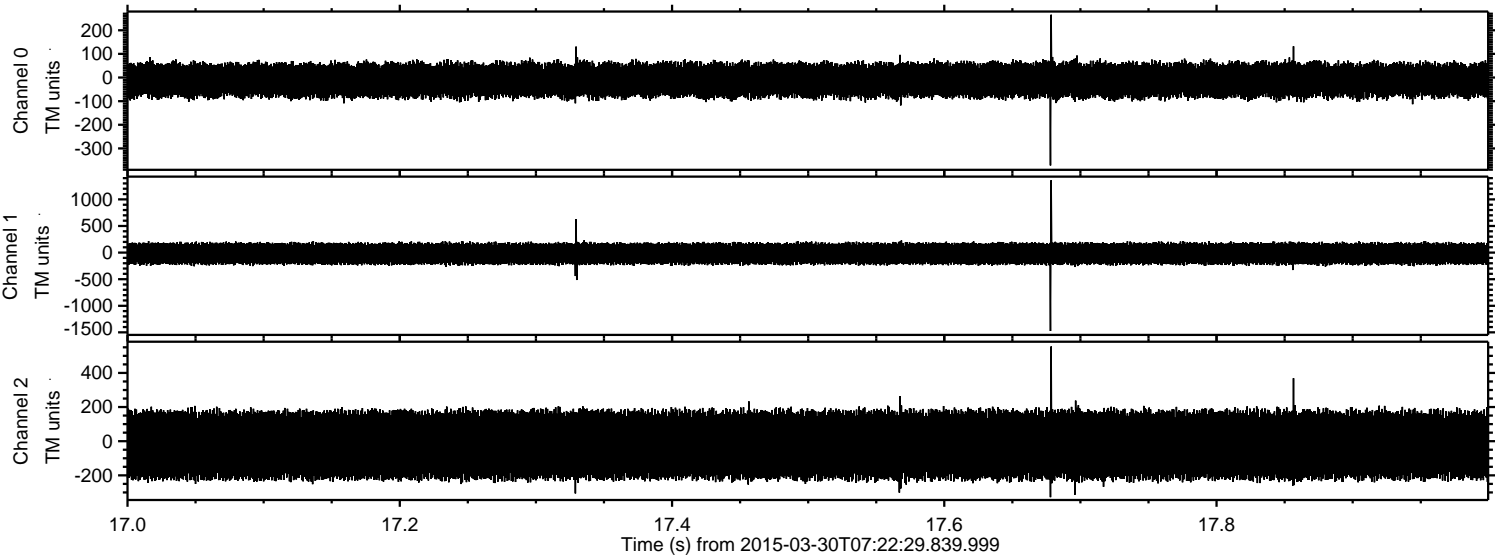

Processed Mon Mar 30 09:30:09 2015 by ELM ver.2012-10-06 from 001__elm20150330_072228__dat00.bin

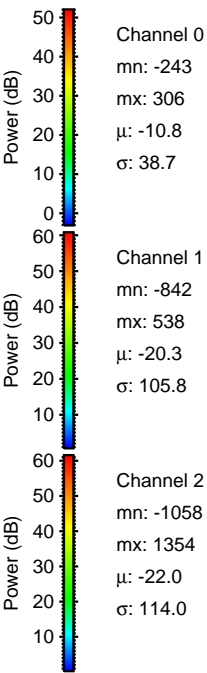
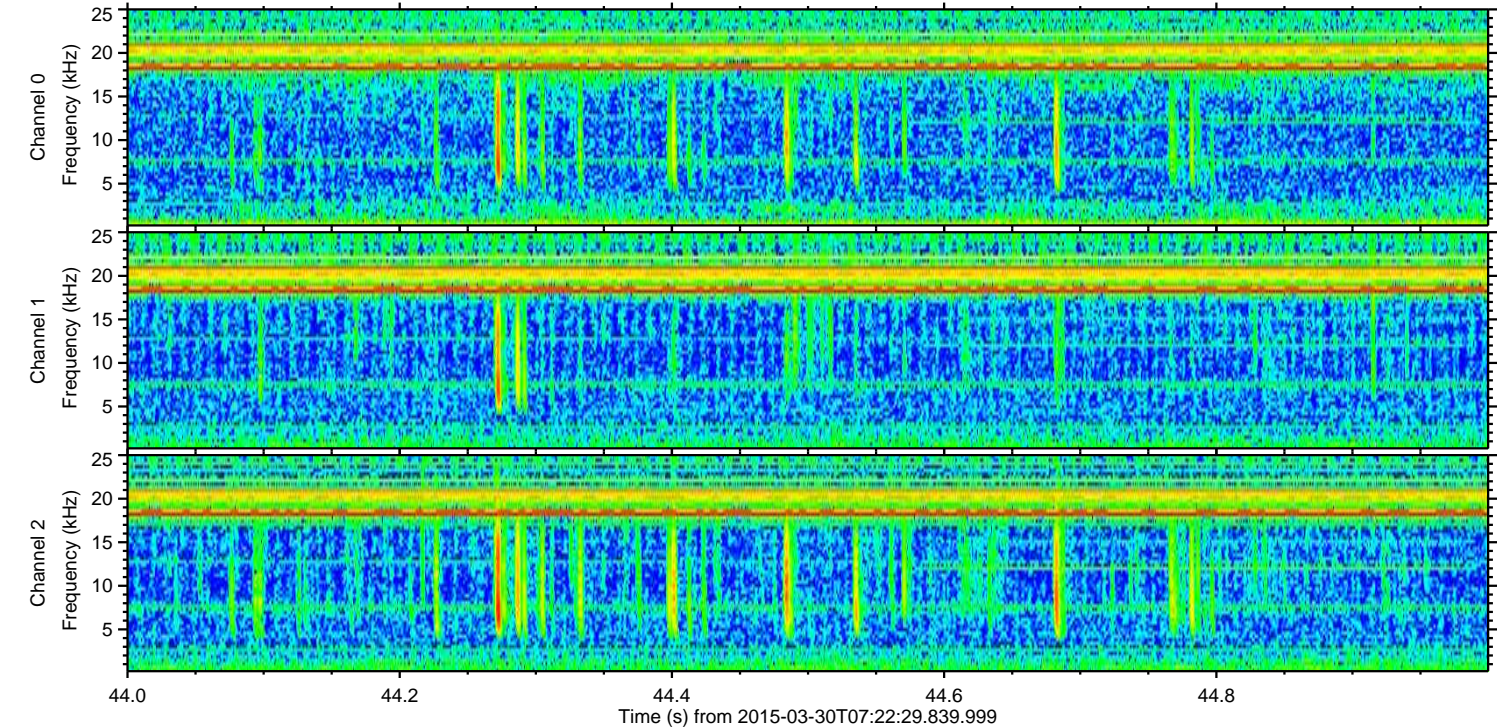
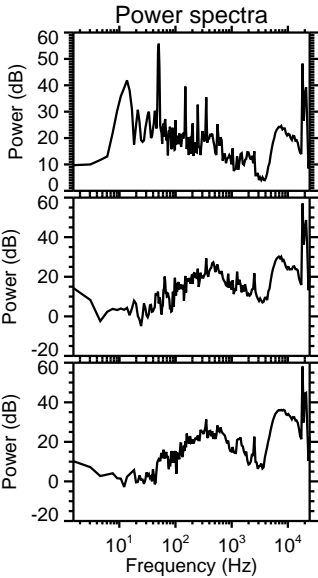
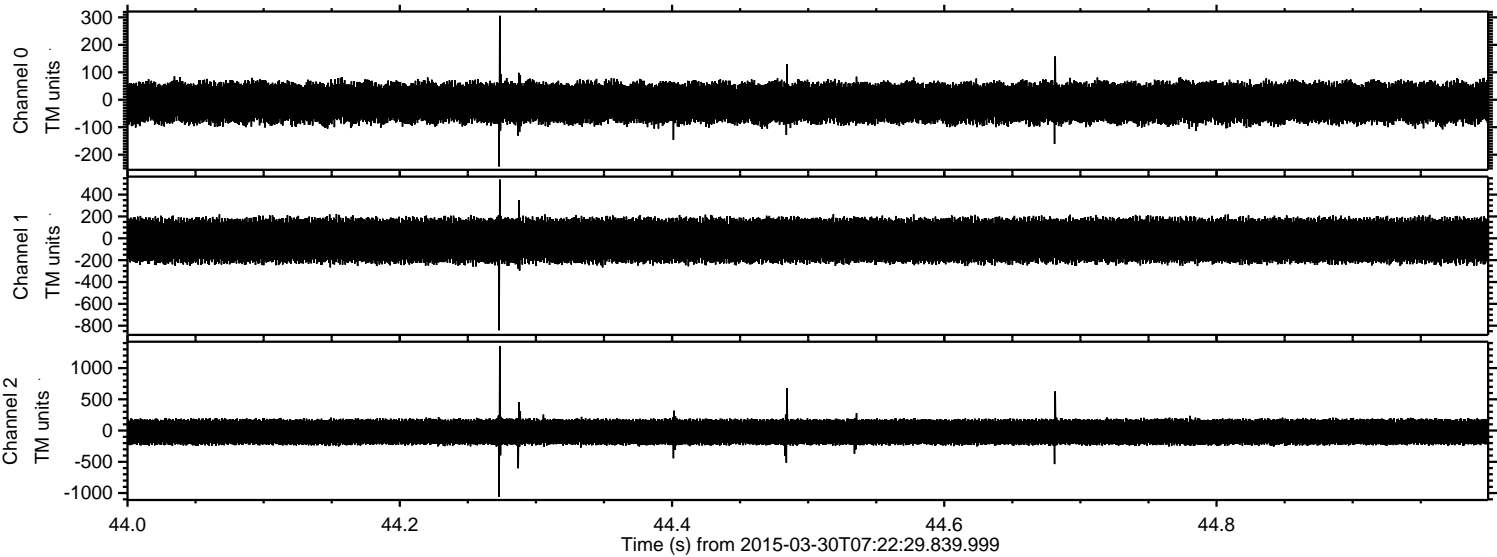

ELMAVAN 3D WAVEFORMS (Measured data sampled at 50 kHz) 49779 packets of 144 samples from 2015-03-30T07:22:29.839.999. Part 53/144

Processed Mon Mar 30 09:30:10 2015 by ELM ver.2012-10-06 from 001__elm20150330_072228__dat00.bin

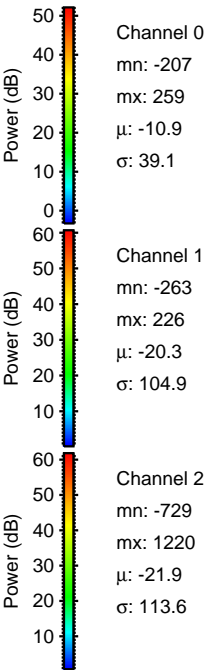
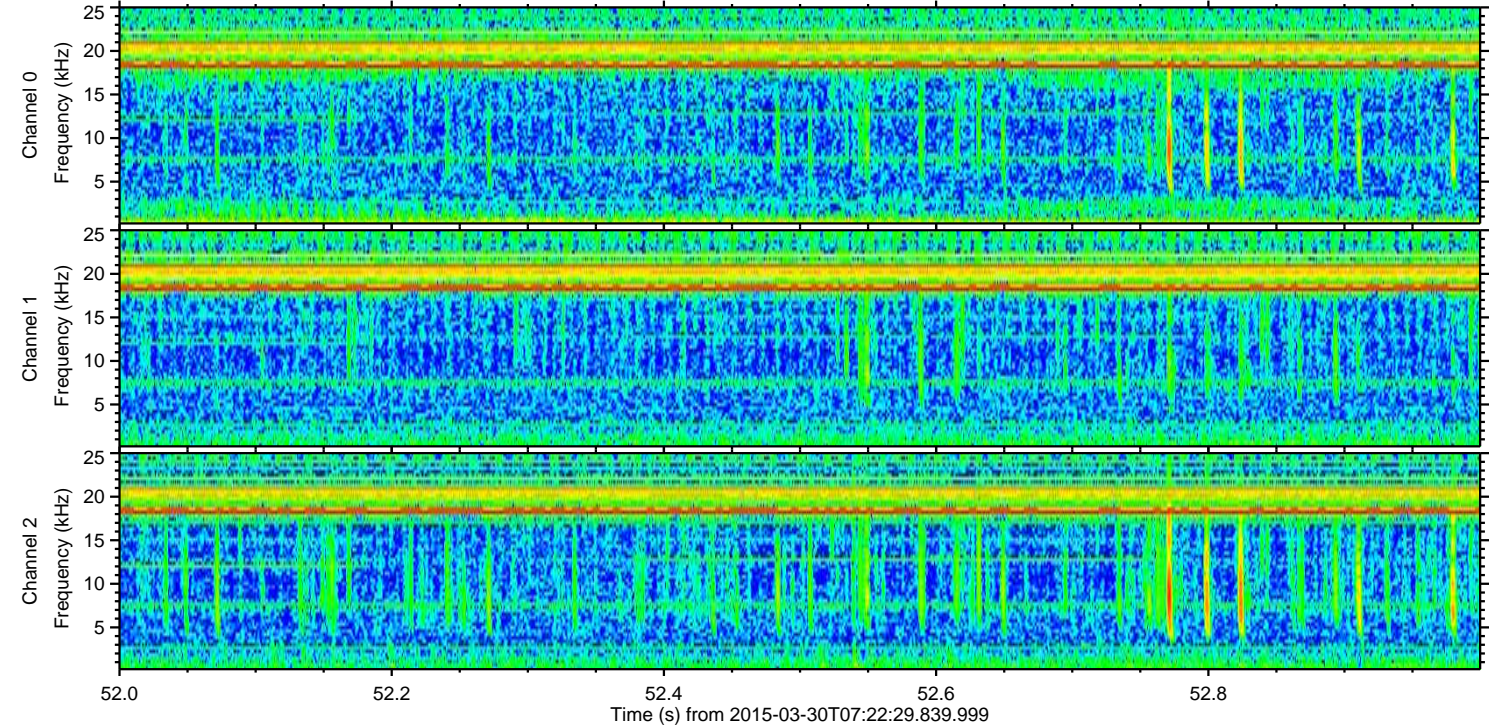
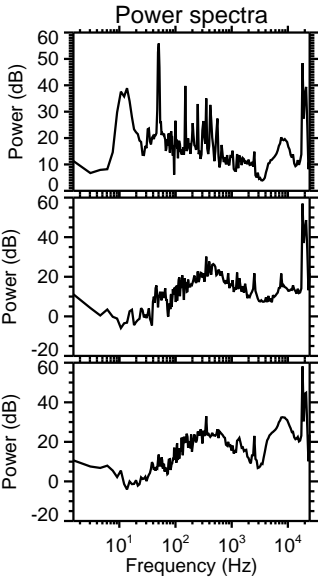
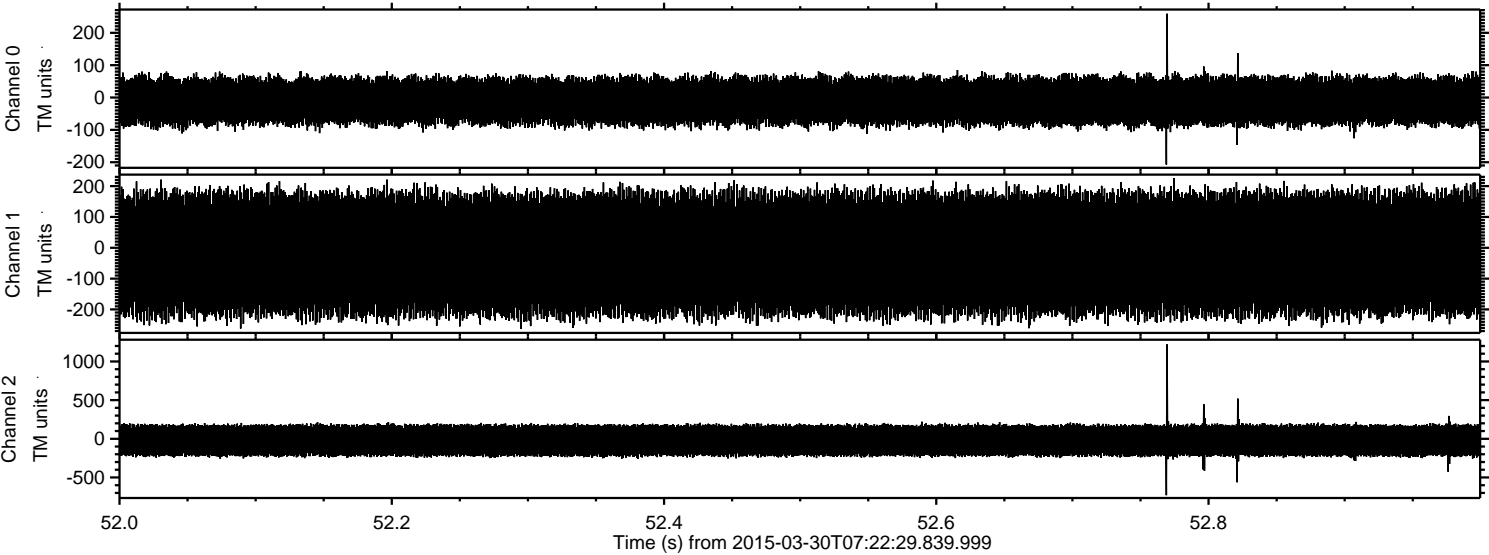

Processed Mon Mar 30 09:30:11 2015 by ELM ver.2012-10-06 from 001__elm20150330_072228__dat00.bin

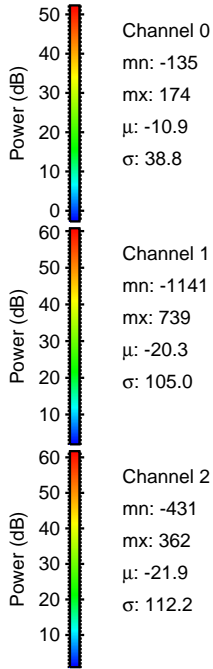
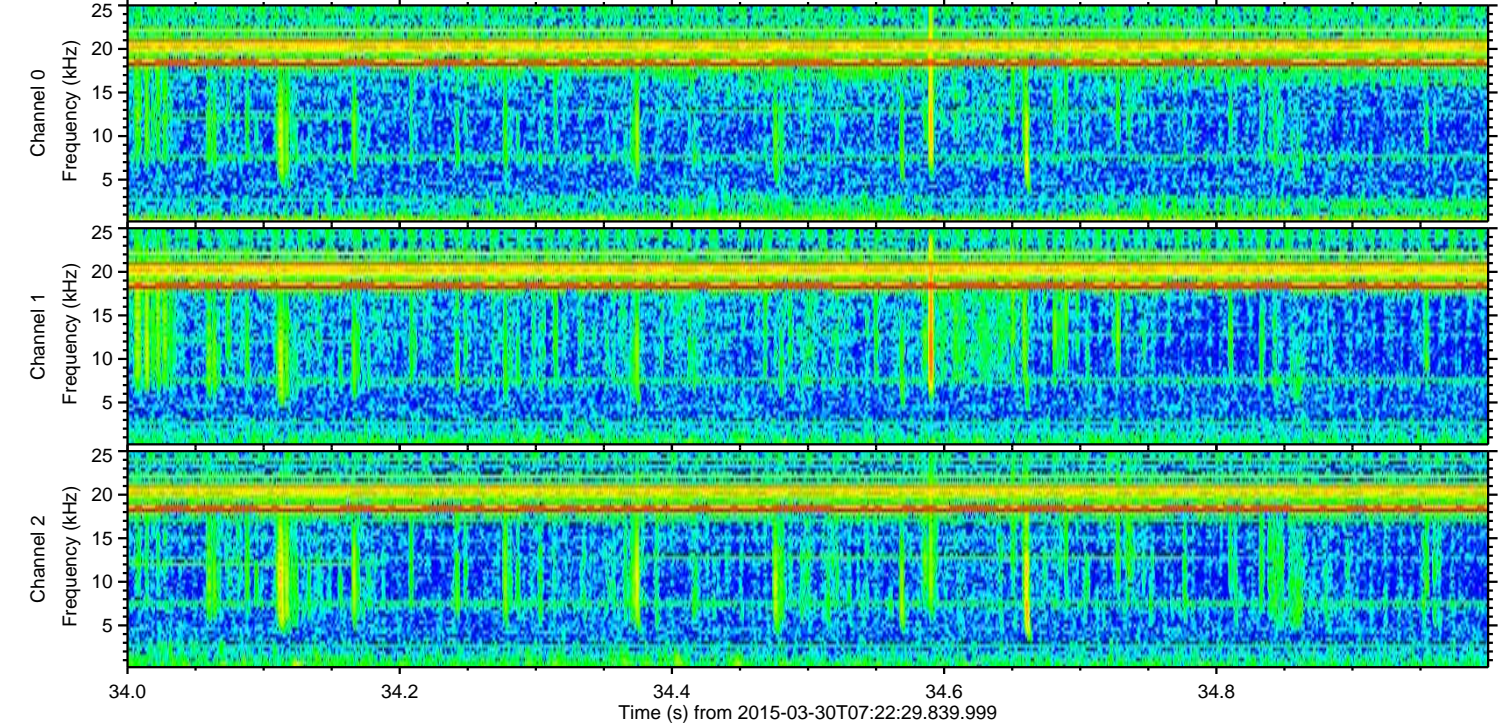
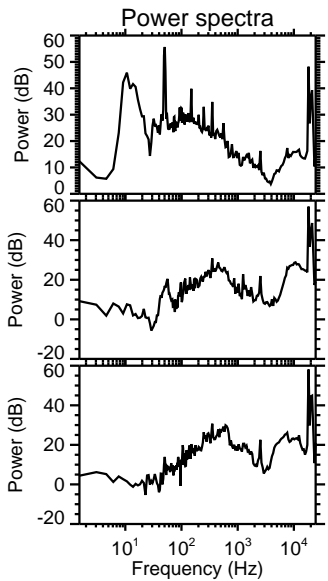
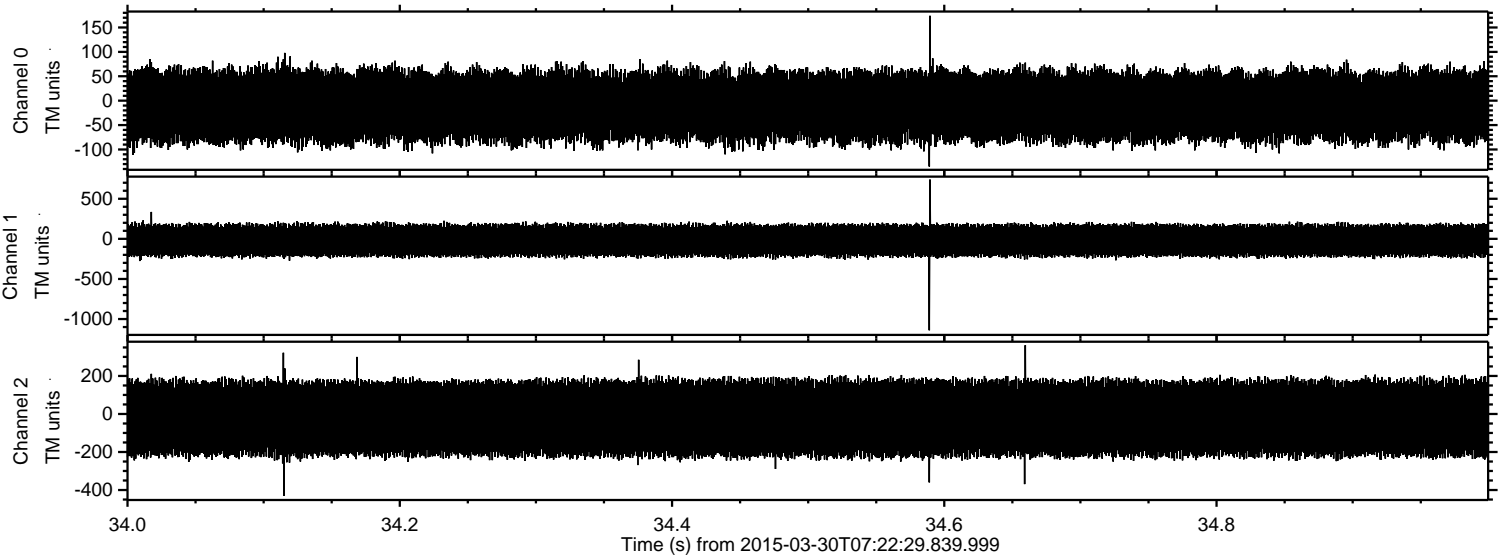

ELMAVAN 3D WAVEFORMS (Measured data sampled at 50 kHz) 49779 packets of 144 samples from 2015-03-30T07:22:29.839.999. Part 1/144

Processed Mon Mar 30 09:30:12 2015 by ELM ver.2012-10-06 from 001__elm20150330_072228__dat00.bin

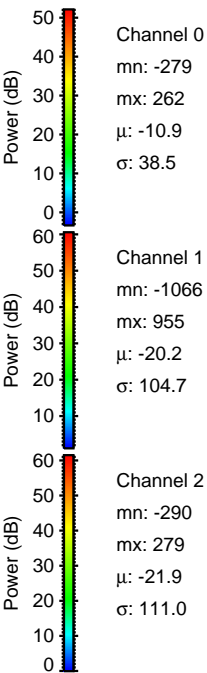
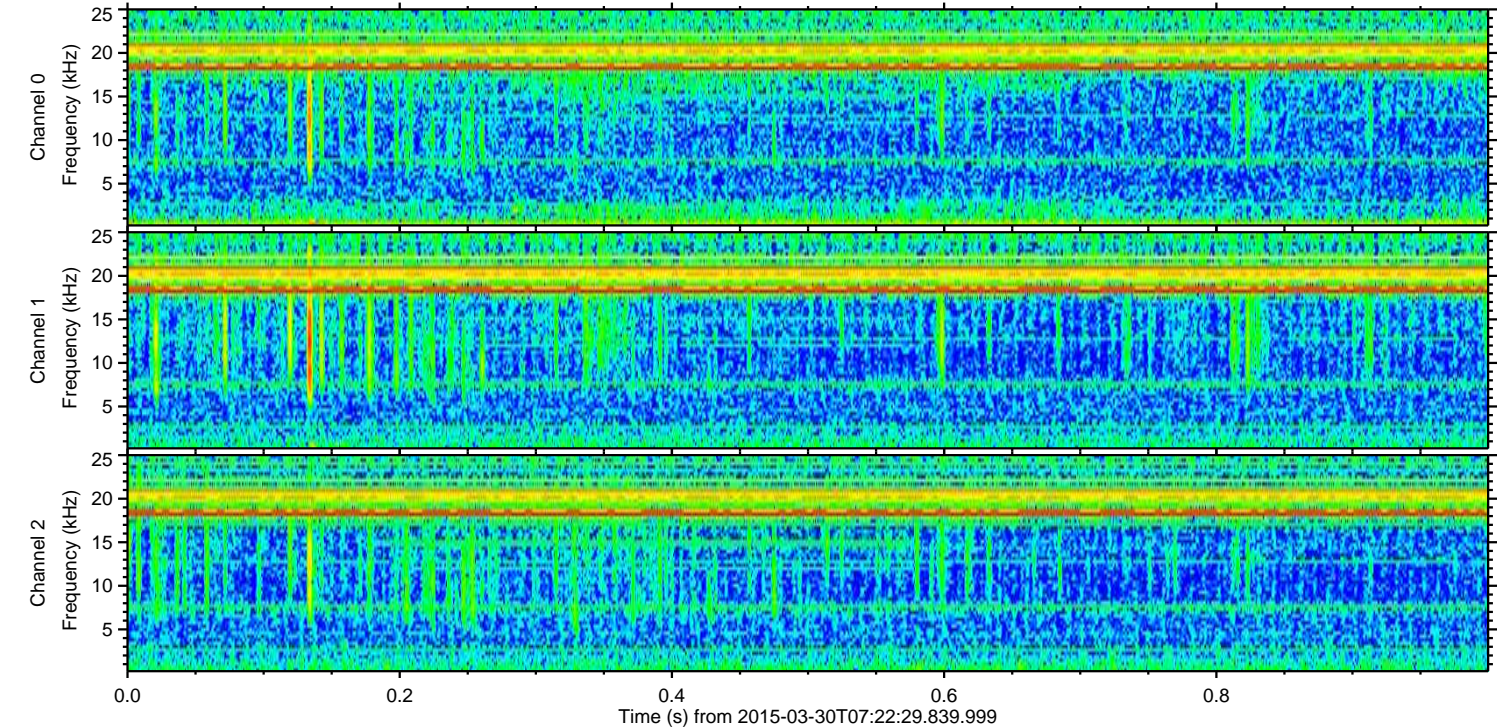
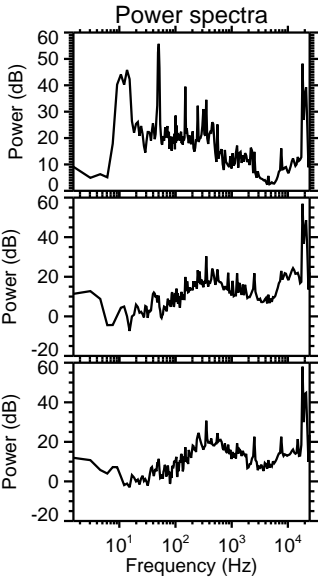
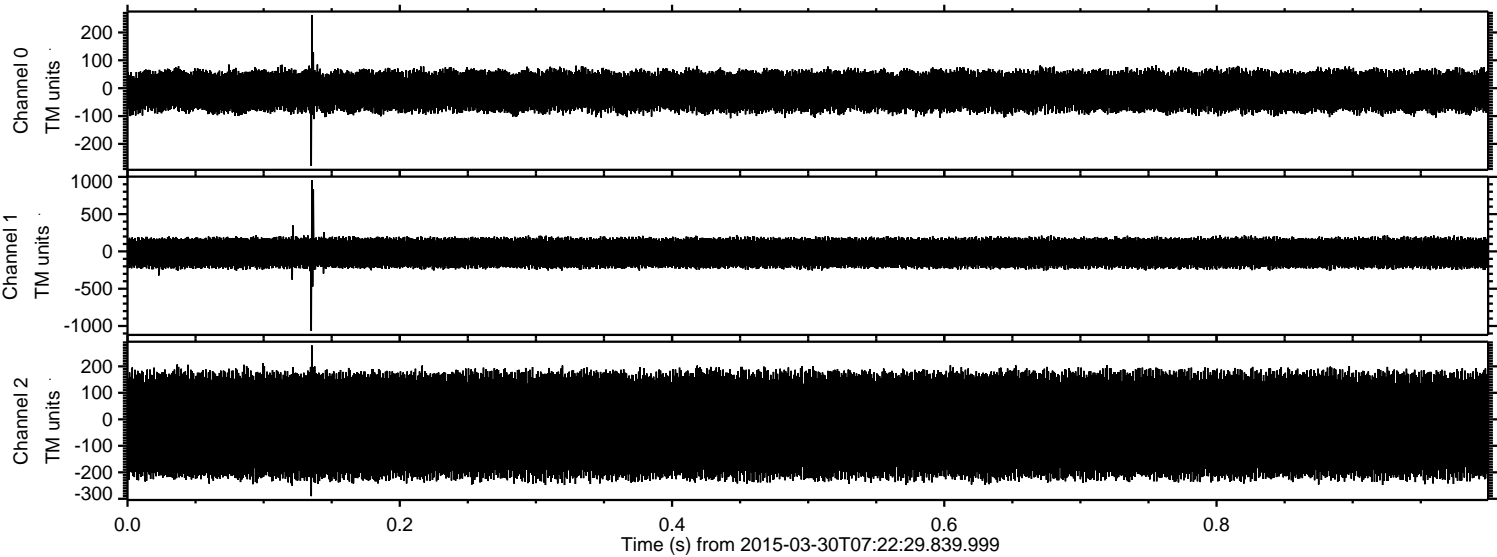

Processed Mon Mar 30 09:30:13 2015 by ELM ver.2012-10-06 from 001__elm20150330_072228__dat00.bin

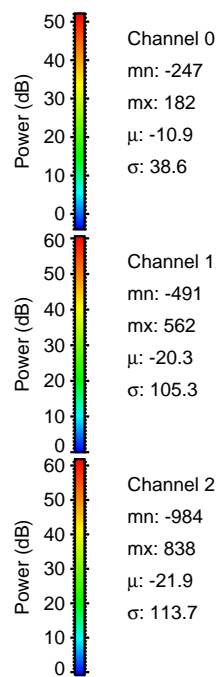
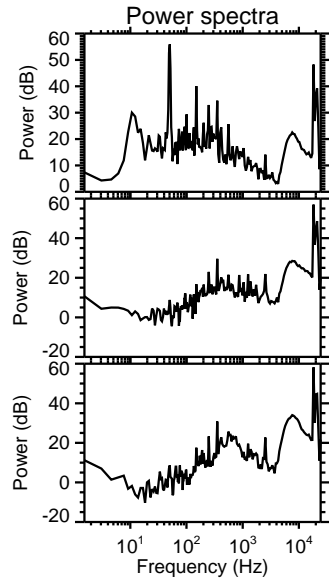
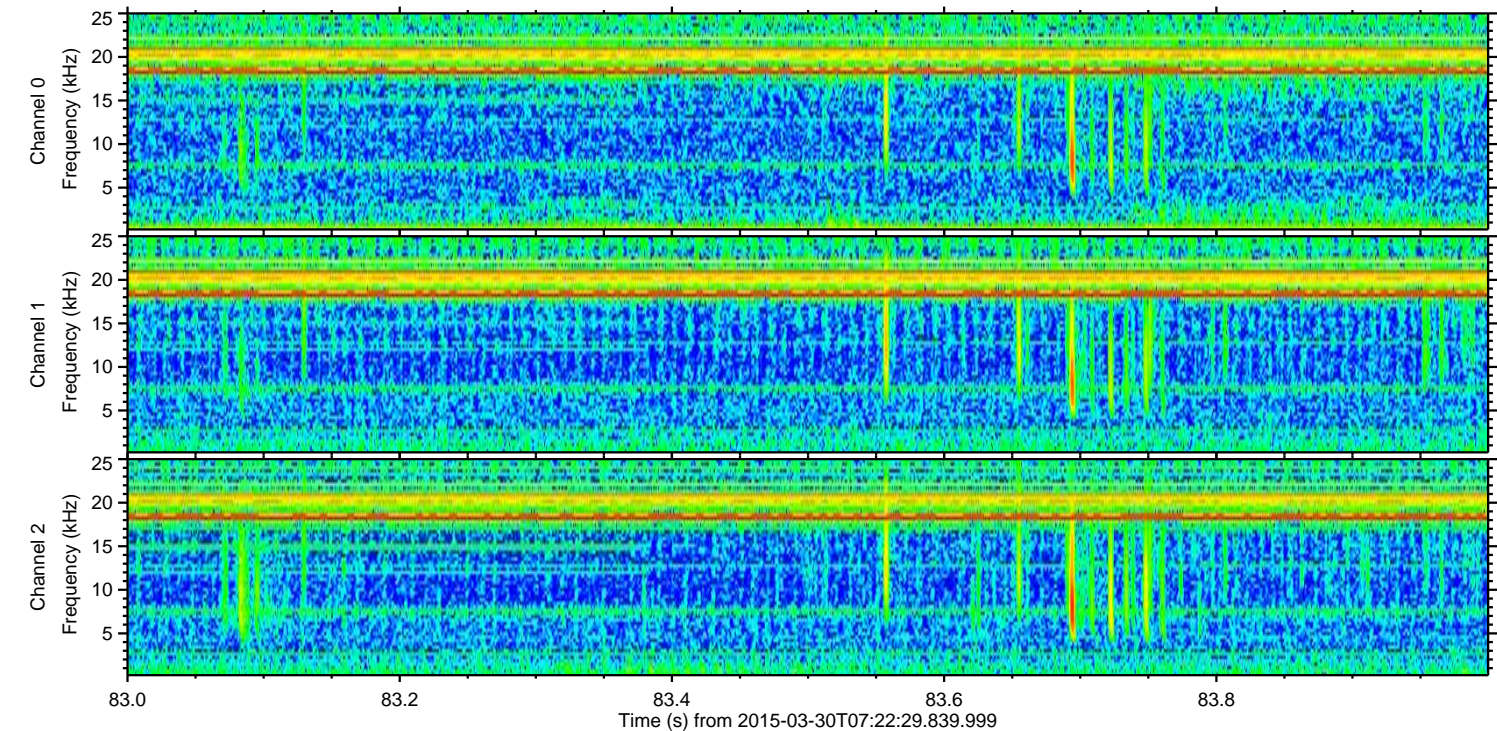
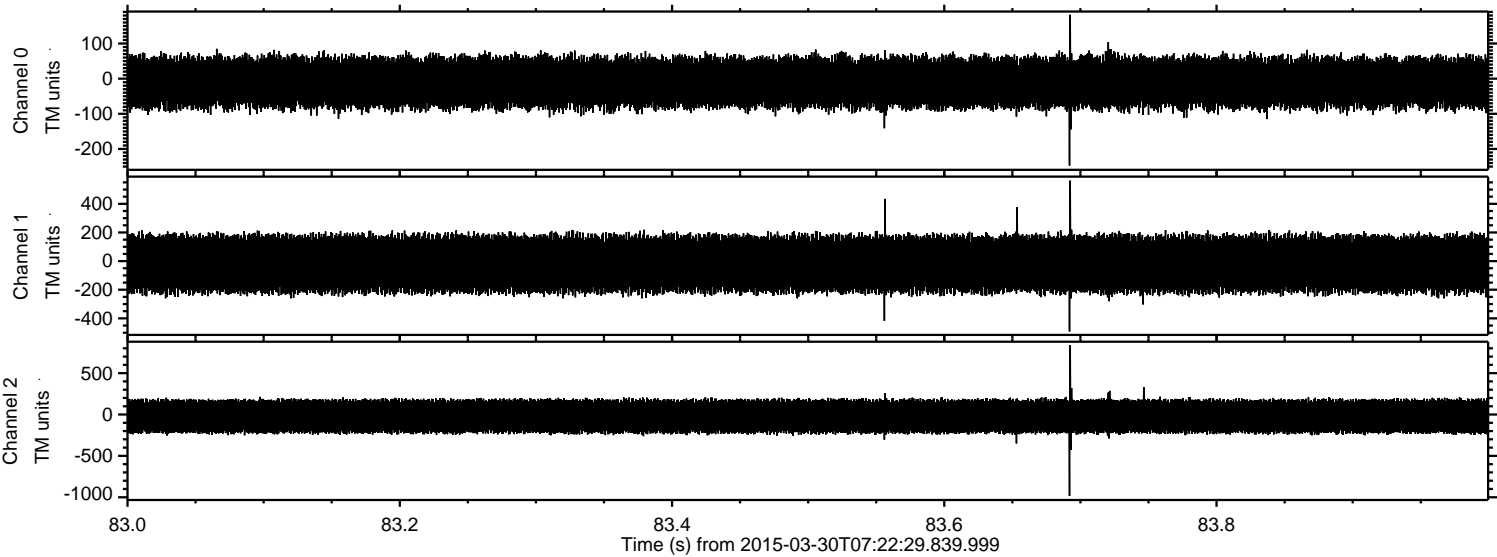

Channel 0
mn: -247
mx: 182
 μ : -10.9
 σ : 38.6

Channel 1
mn: -491
mx: 562
 μ : -20.3
 σ : 105.3

Channel 2
mn: -984
mx: 838
 μ : -21.9
 σ : 113.7

Processed Mon Mar 30 09:30:14 2015 by ELM ver.2012-10-06 from 001__elm20150330_072228__dat00.bin

