

ELMAVAN 3D WAVEFORMS (Measured data sampled at 50 kHz) 49663 packets of 144 samples from 2015-03-30T07:07:29.307.000.

Processed Mon Mar 30 09:15:00 2015 by ELM ver.2012-10-06 from 001__elm20150330_070728__dat00.bin

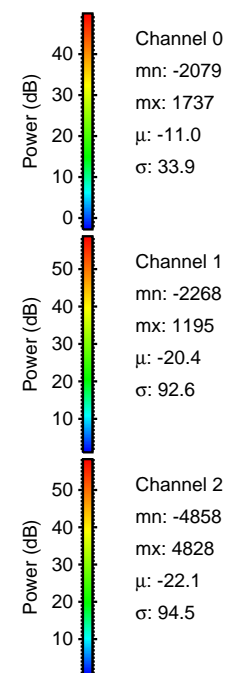
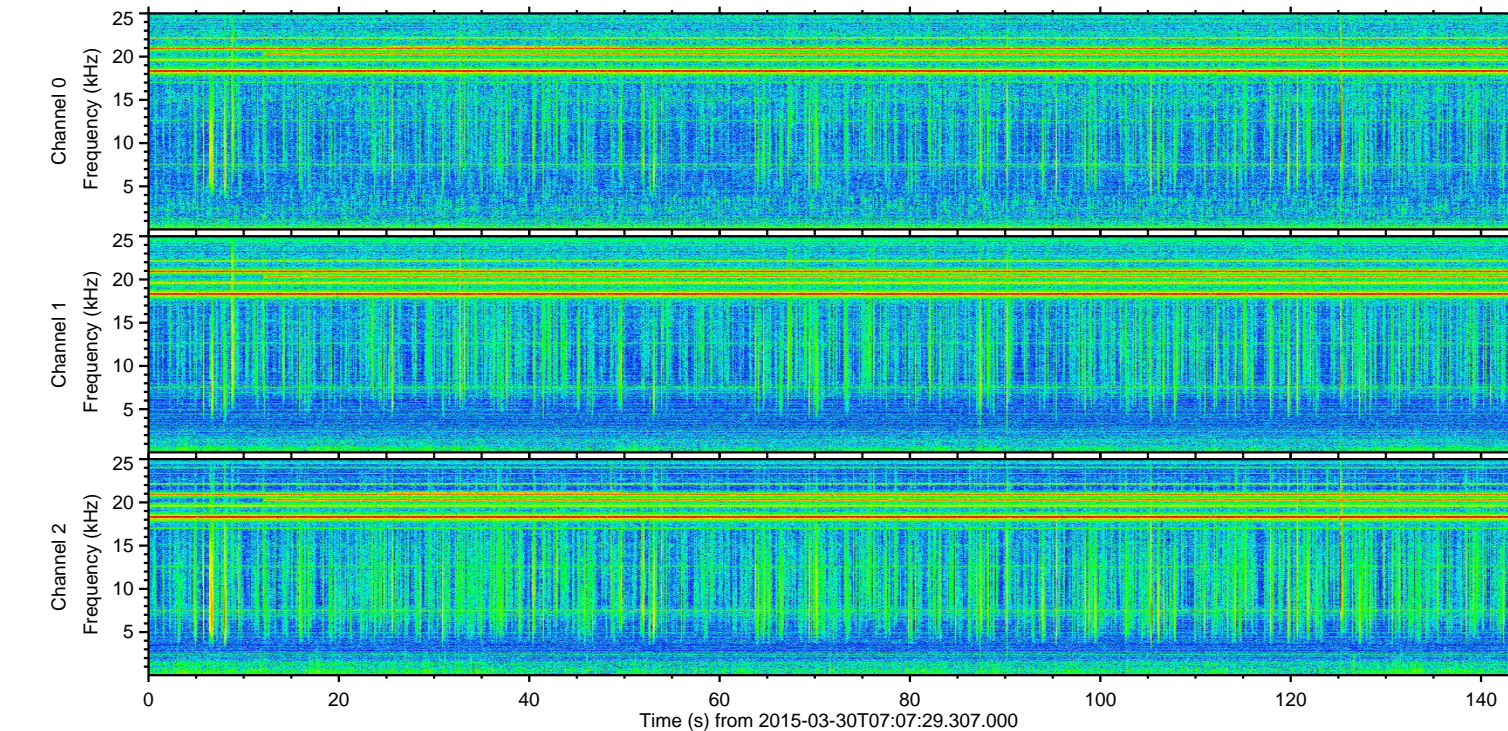
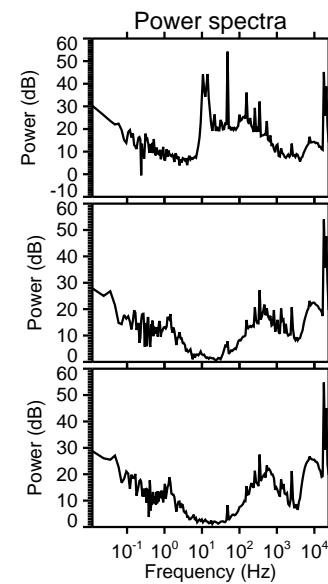
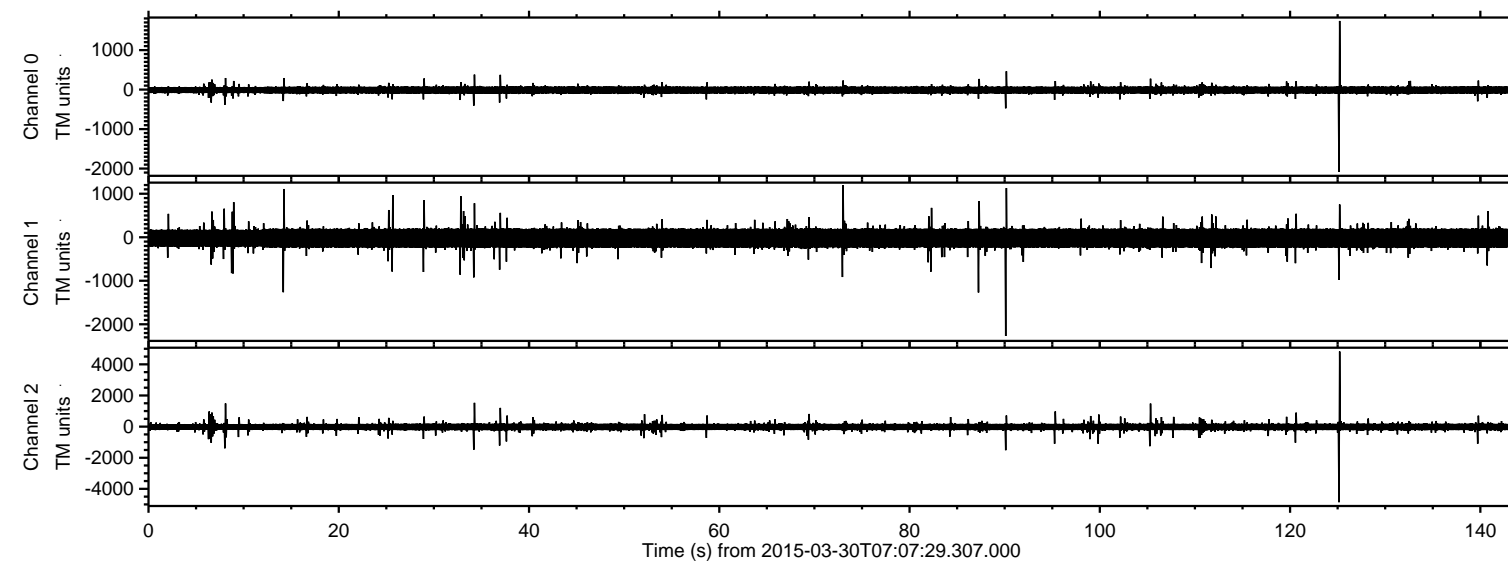

ELMAVAN 3D WAVEFORMS (Measured data sampled at 50 kHz) 49663 packets of 144 samples from 2015-03-30T07:07:29.307.000. Part 126/144

Processed Mon Mar 30 09:15:17 2015 by ELM ver.2012-10-06 from 001__elm20150330_070728__dat00.bin

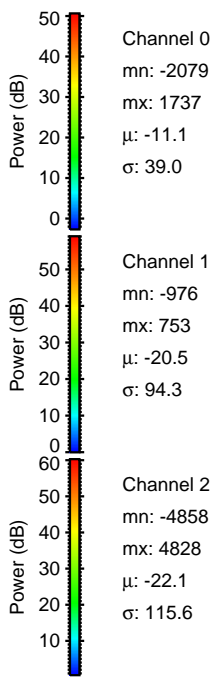
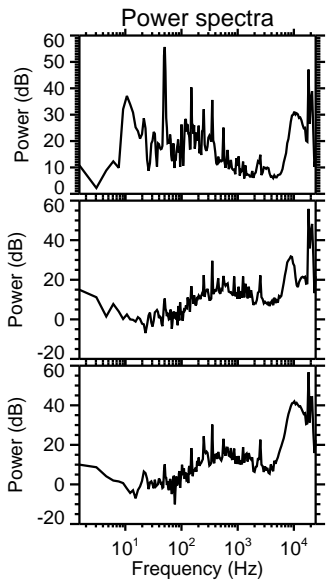
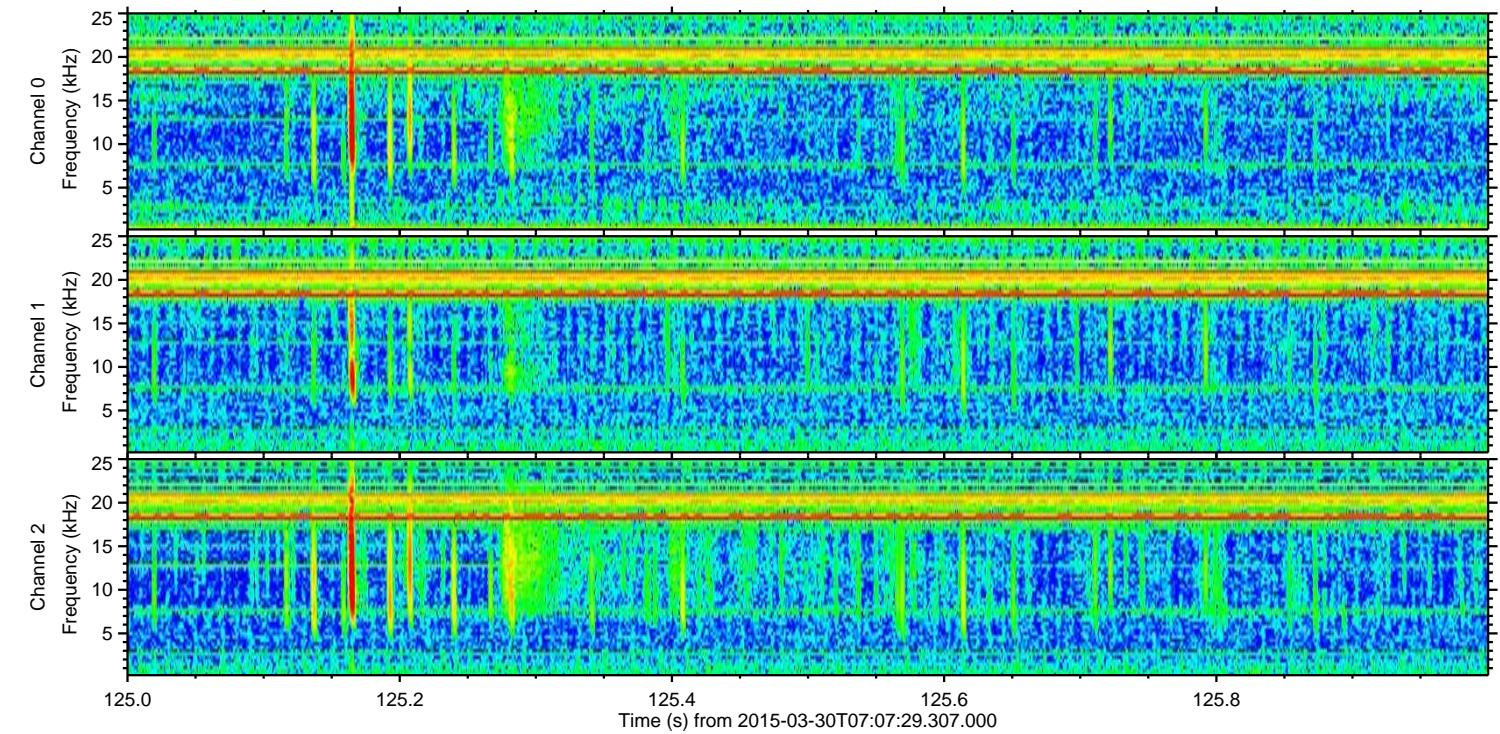
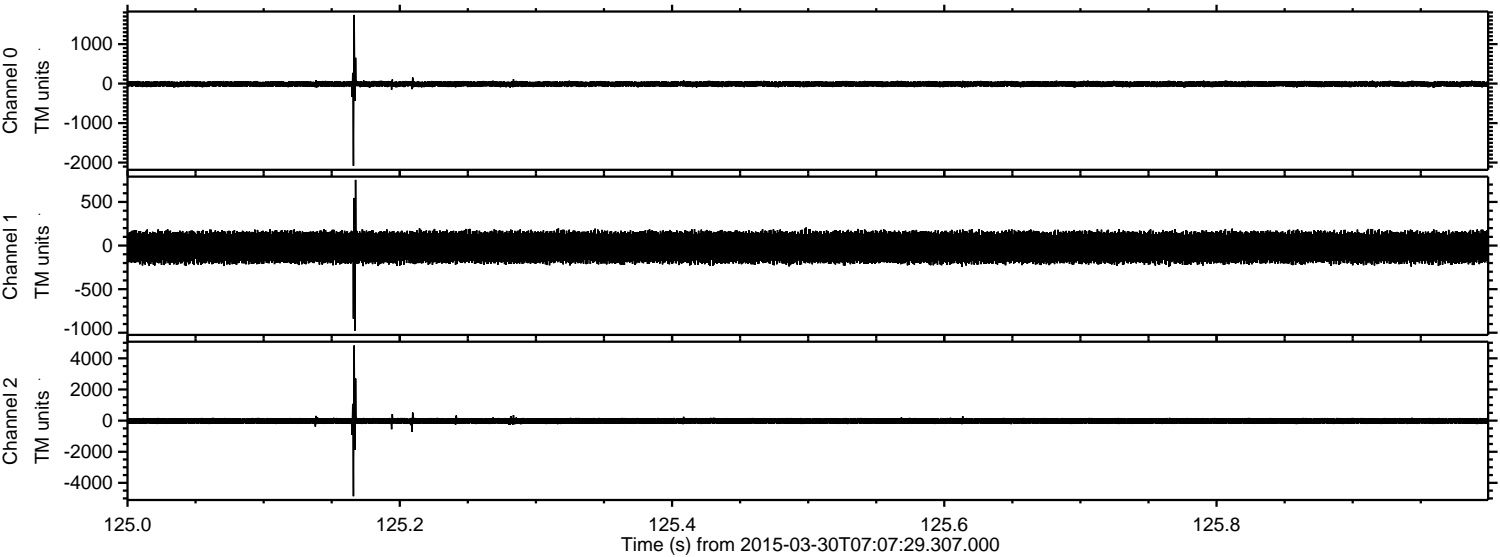

Channel 0
mn: -2079
mx: 1737
 μ : -11.1
 σ : 39.0

Channel 1
mn: -976
mx: 753
 μ : -20.5
 σ : 94.3

Channel 2
mn: -4858
mx: 4828
 μ : -22.1
 σ : 115.6

Processed Mon Mar 30 09:15:18 2015 by ELM ver.2012-10-06 from 001__elm20150330_070728__dat00.bin

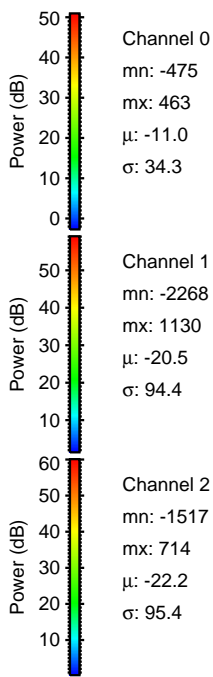
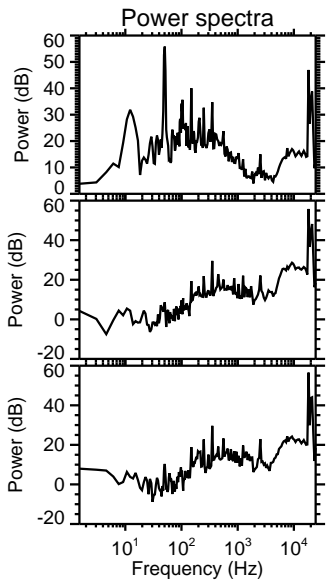
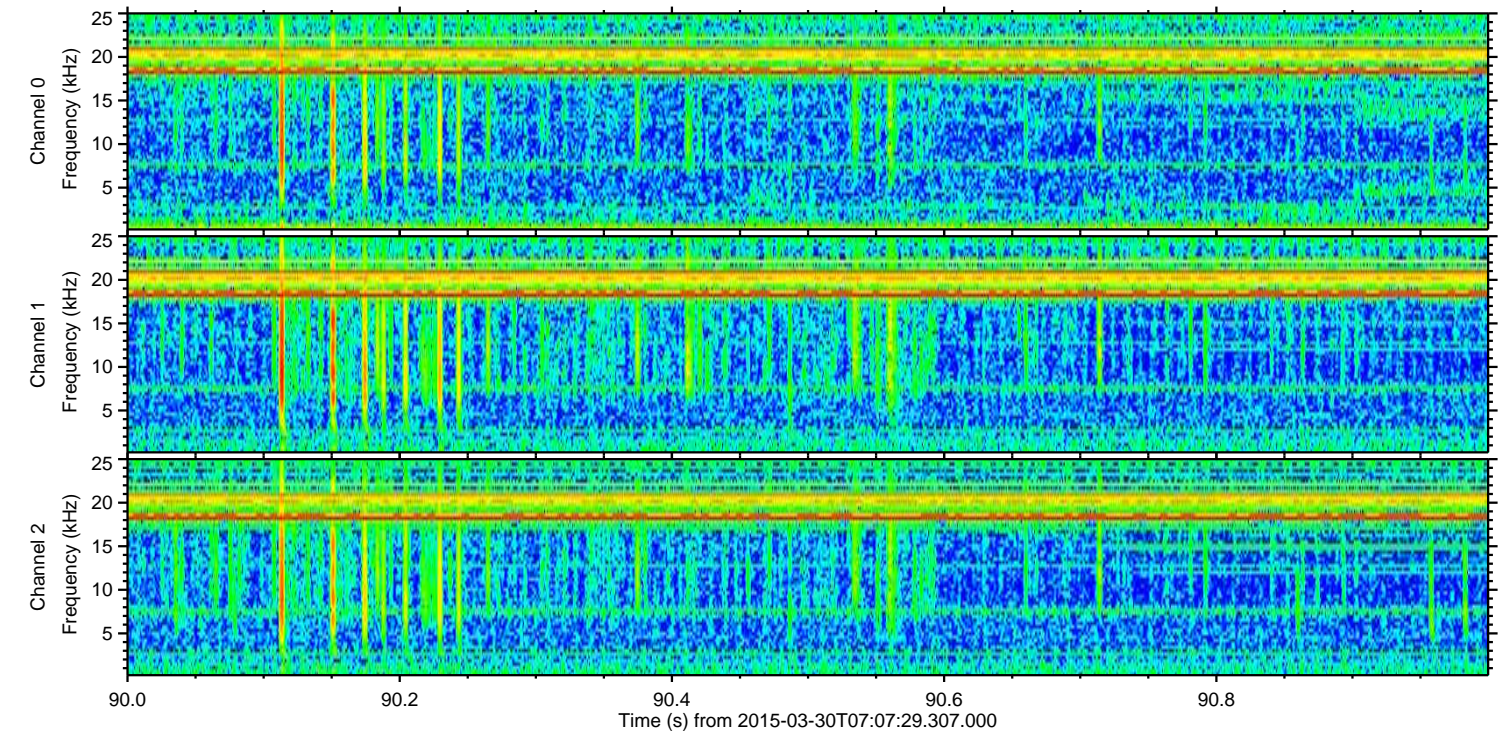
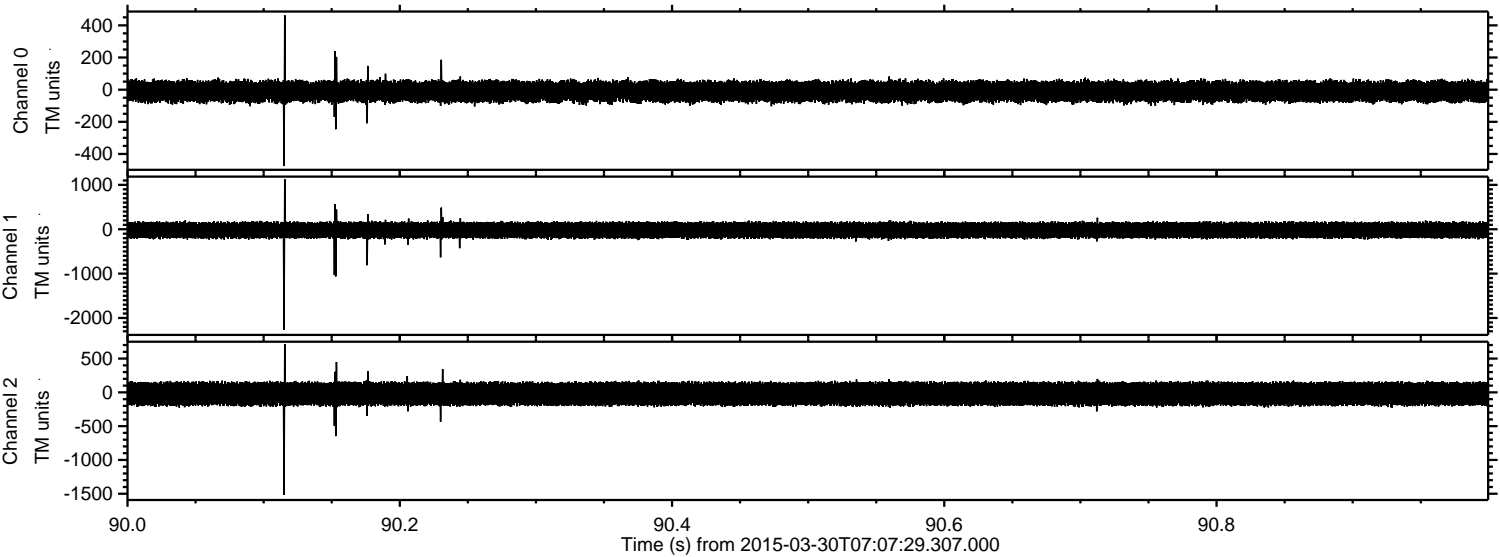

Processed Mon Mar 30 09:15:19 2015 by ELM ver.2012-10-06 from 001__elm20150330_070728__dat00.bin

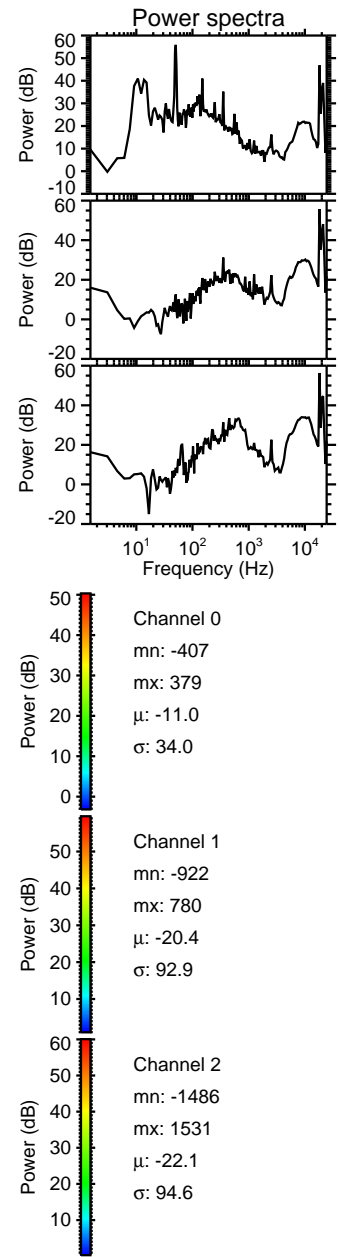
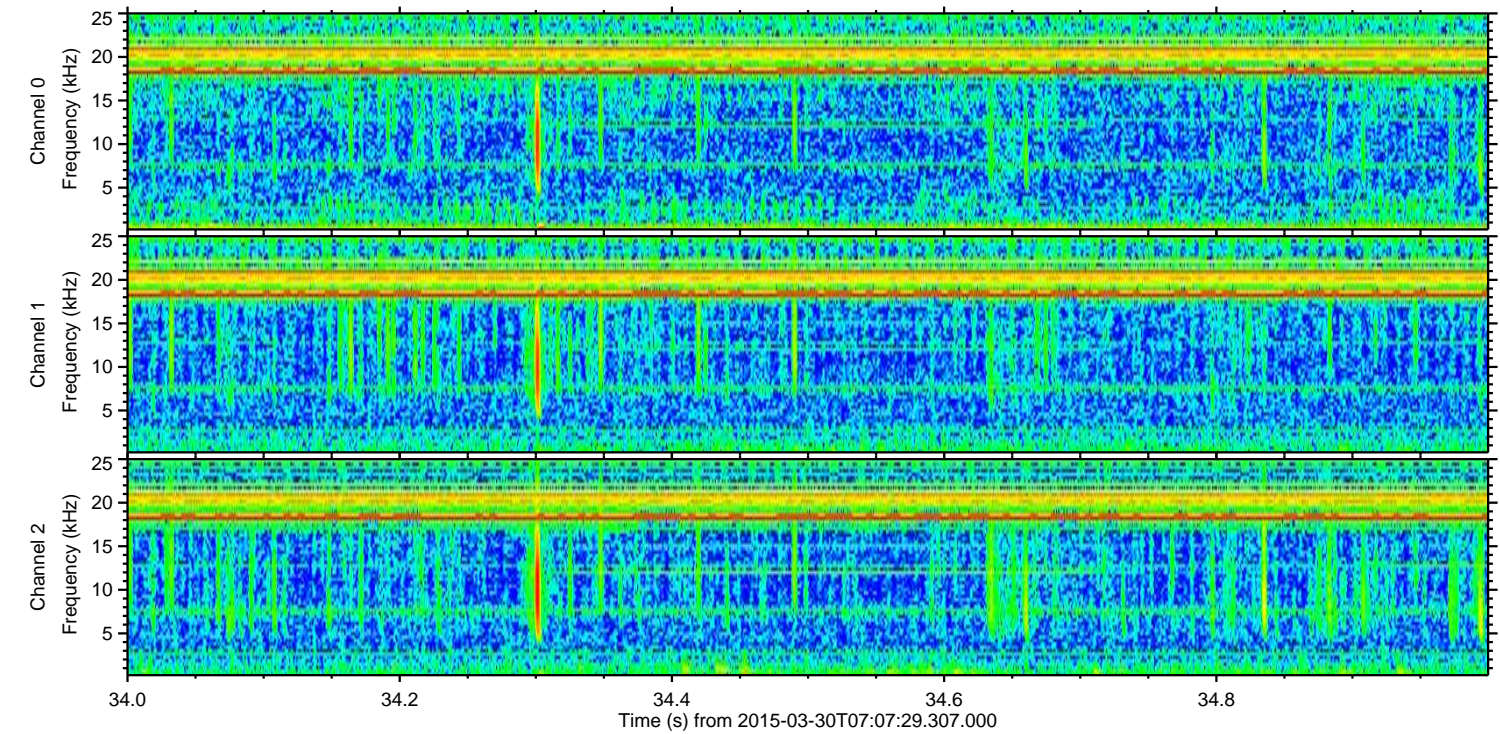
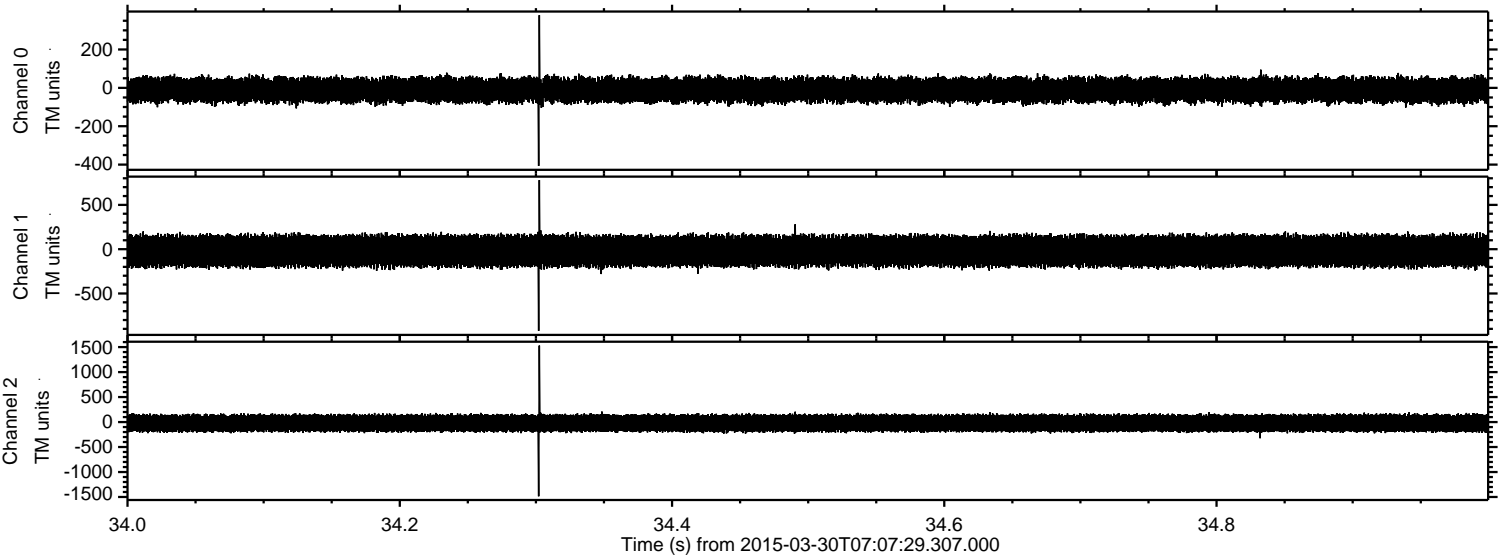

Processed Mon Mar 30 09:15:21 2015 by ELM ver.2012-10-06 from 001__elm20150330_070728__dat00.bin

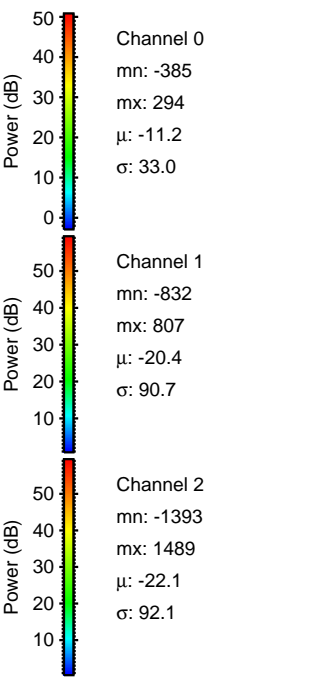
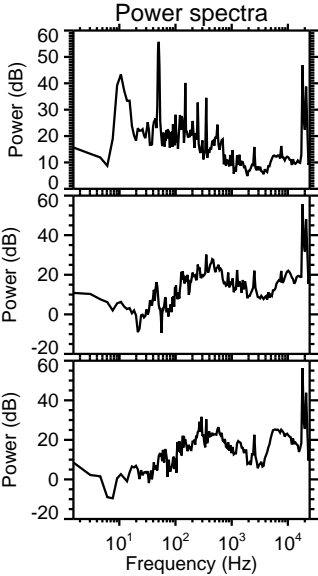
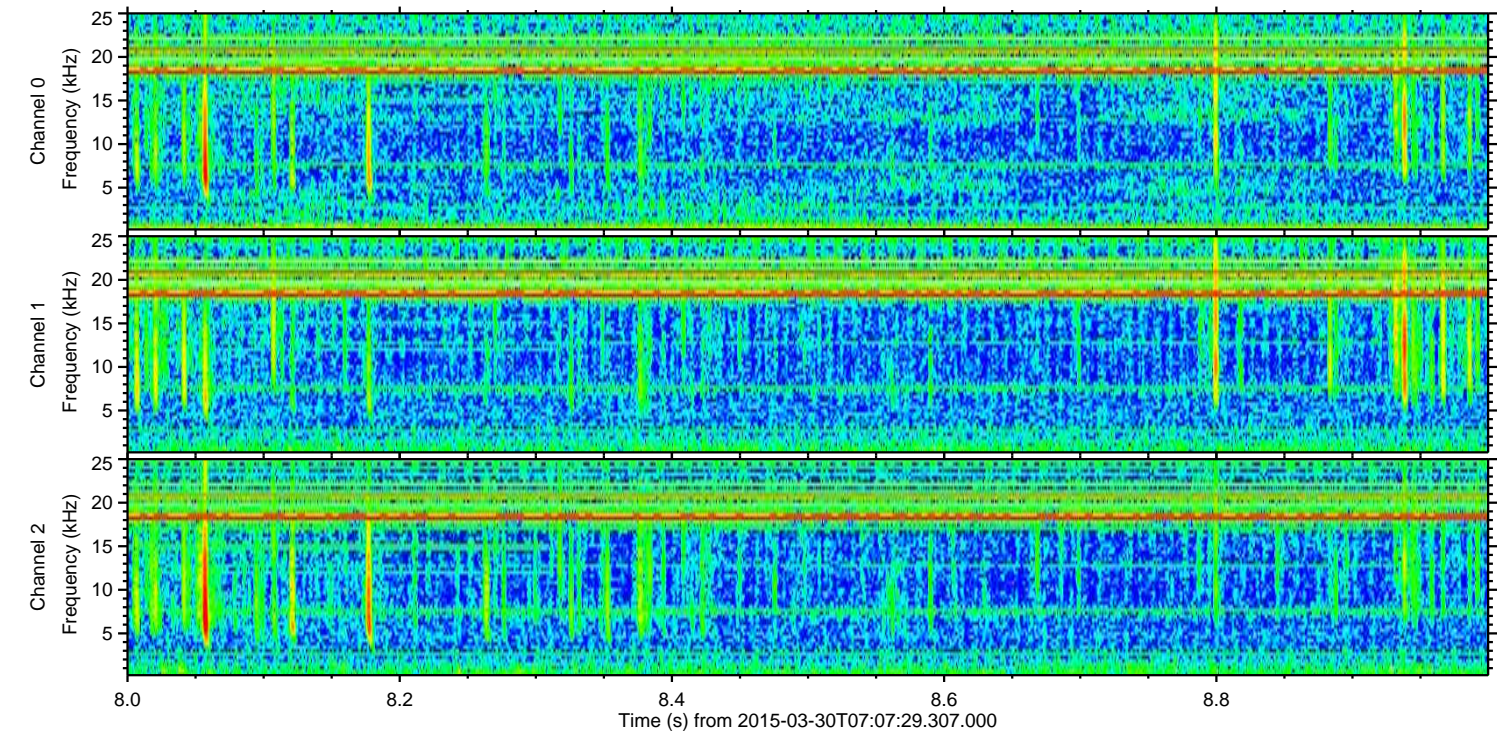
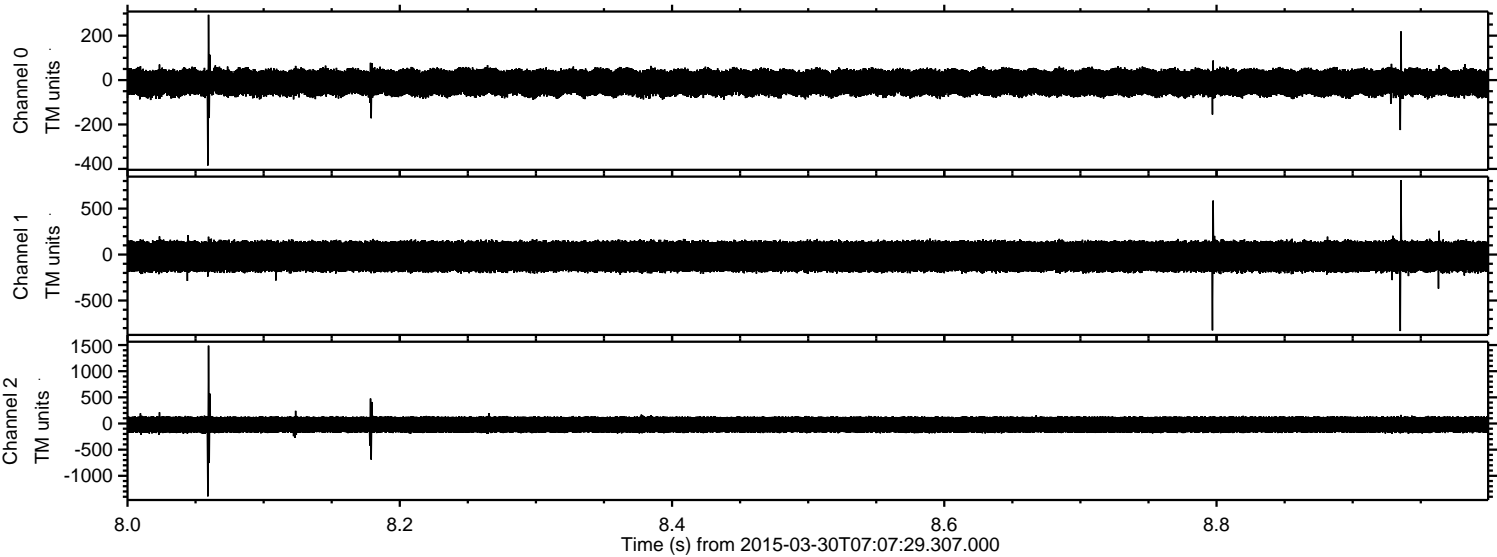

ELMAVAN 3D WAVEFORMS (Measured data sampled at 50 kHz) 49663 packets of 144 samples from 2015-03-30T07:07:29.307.000. Part 106/144

Processed Mon Mar 30 09:15:22 2015 by ELM ver.2012-10-06 from 001__elm20150330_070728__dat00.bin

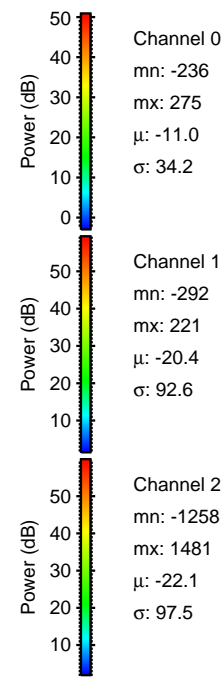
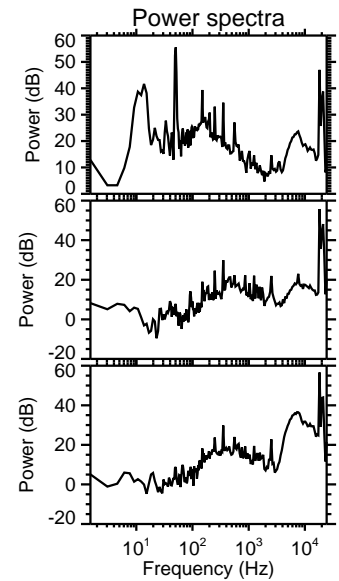
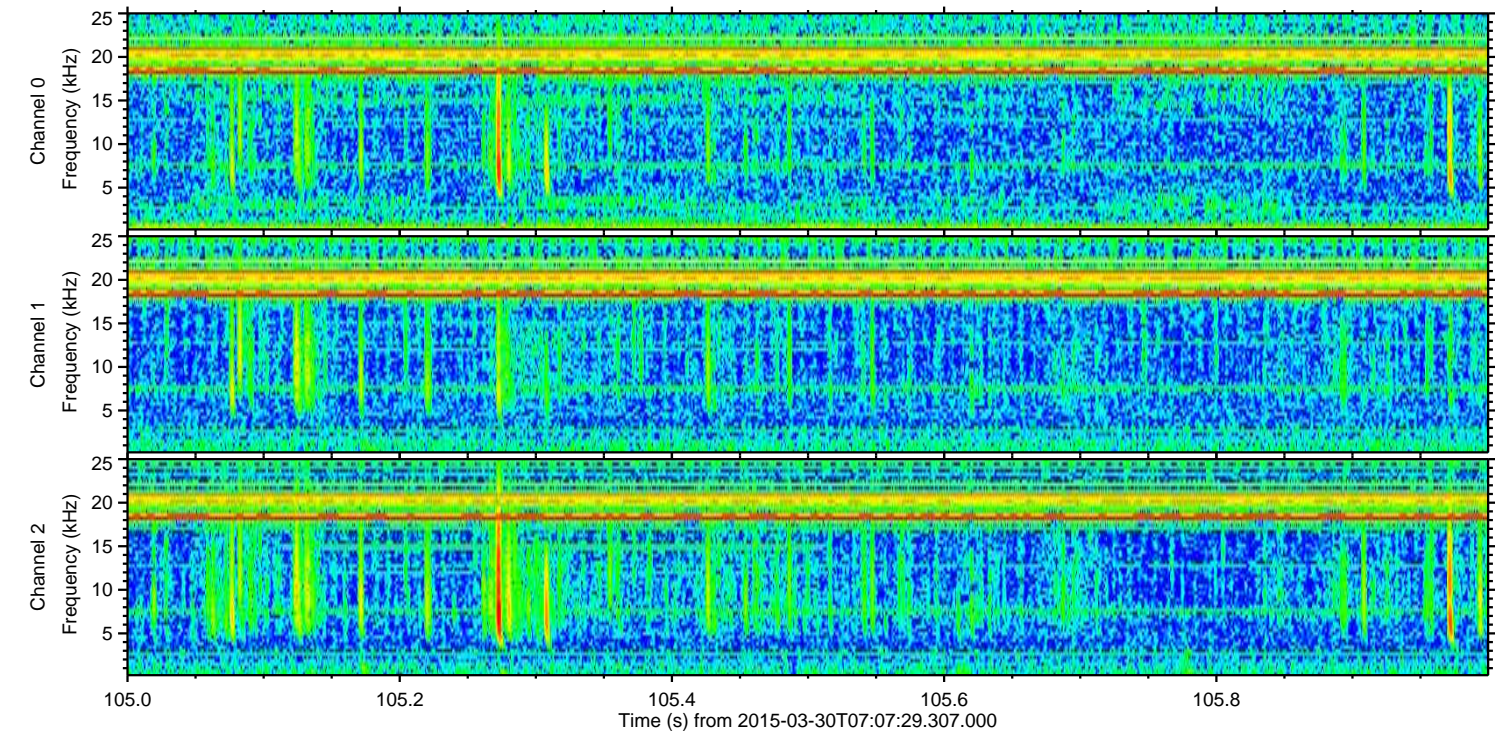
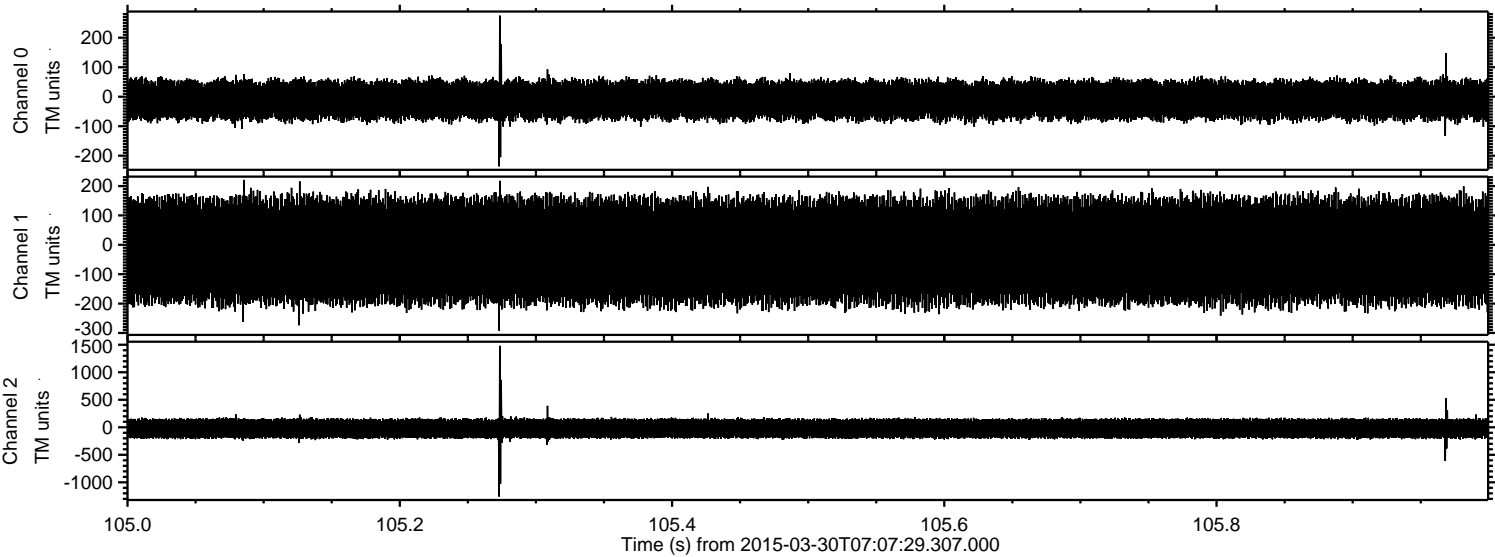

Processed Mon Mar 30 09:15:23 2015 by ELM ver.2012-10-06 from 001__elm20150330_070728__dat00.bin

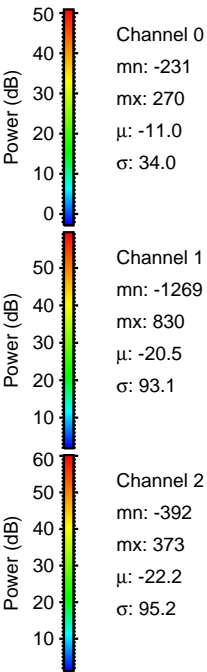
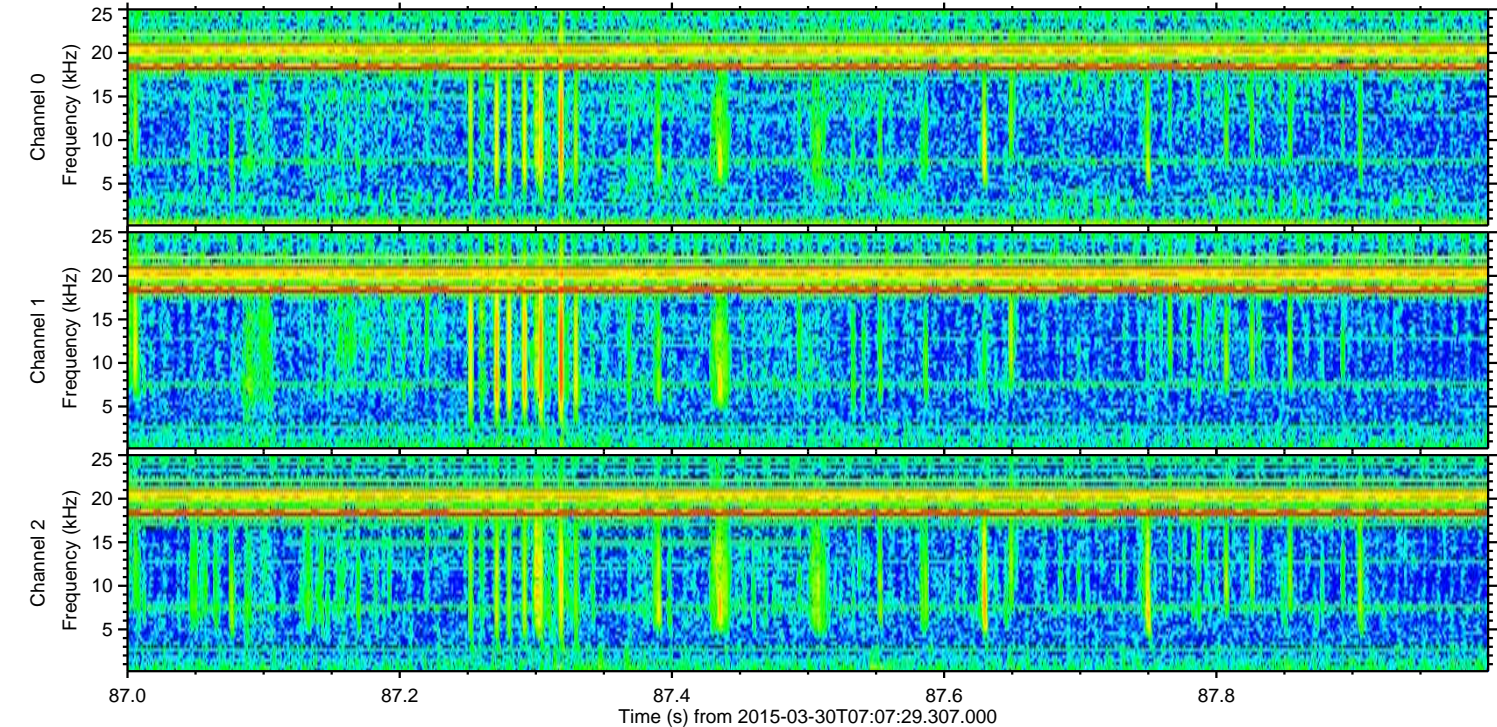
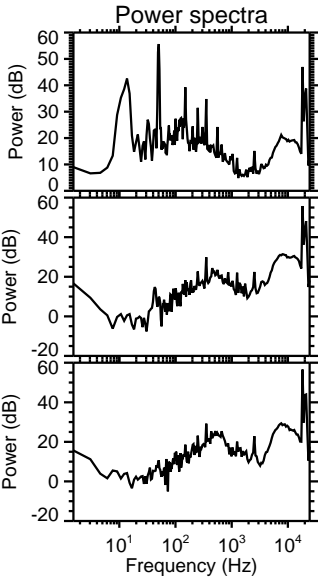
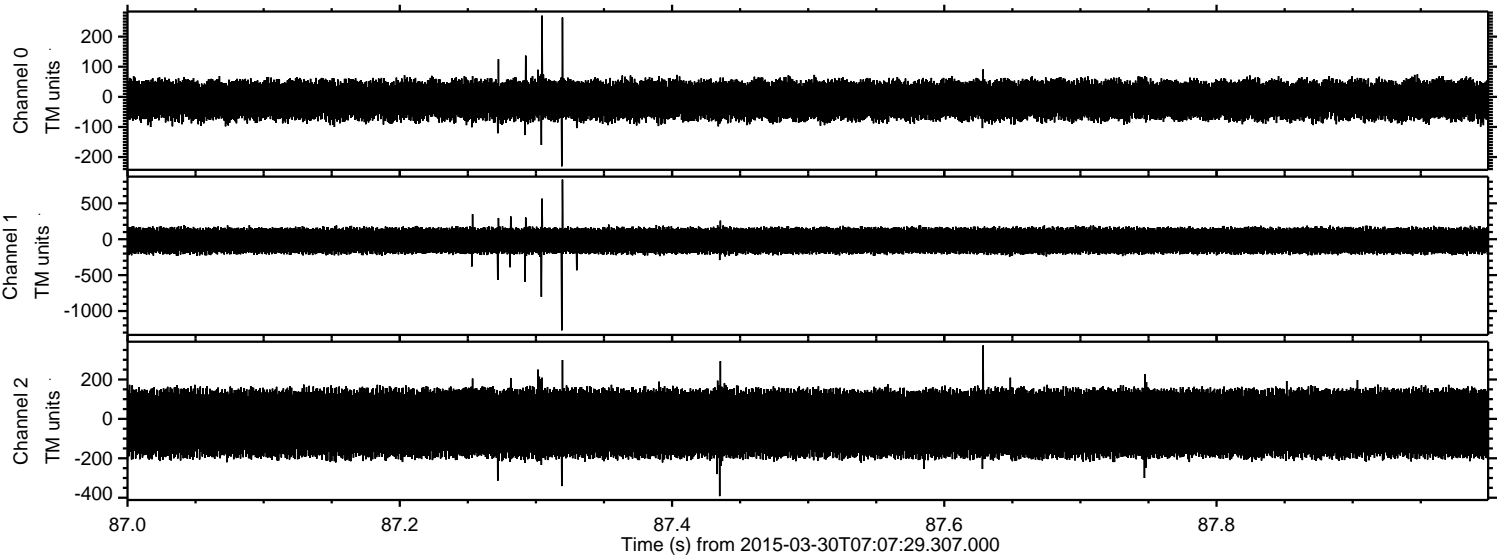

Processed Mon Mar 30 09:15:24 2015 by ELM ver.2012-10-06 from 001__elm20150330_070728__dat00.bin

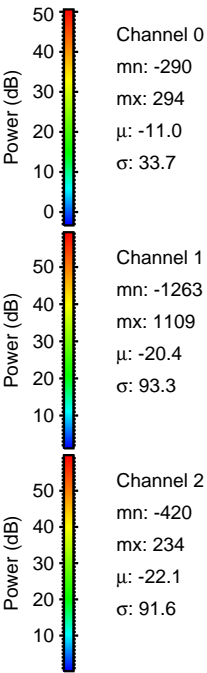
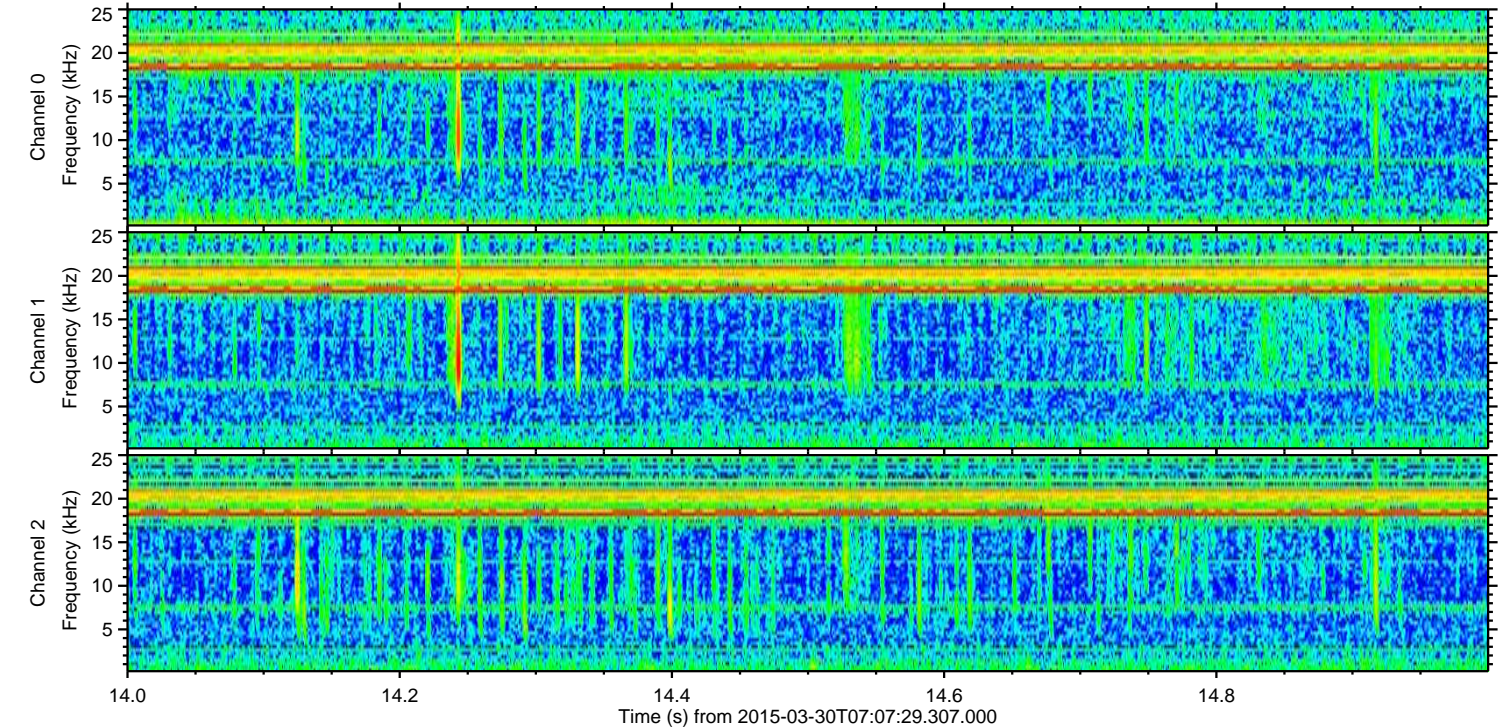
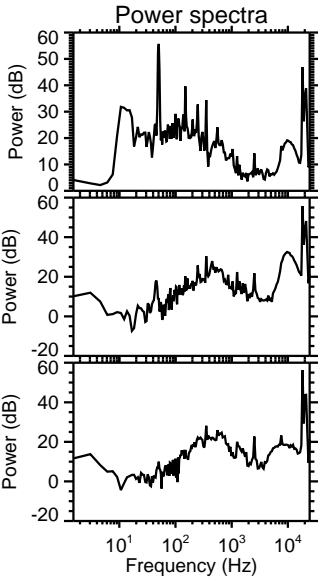
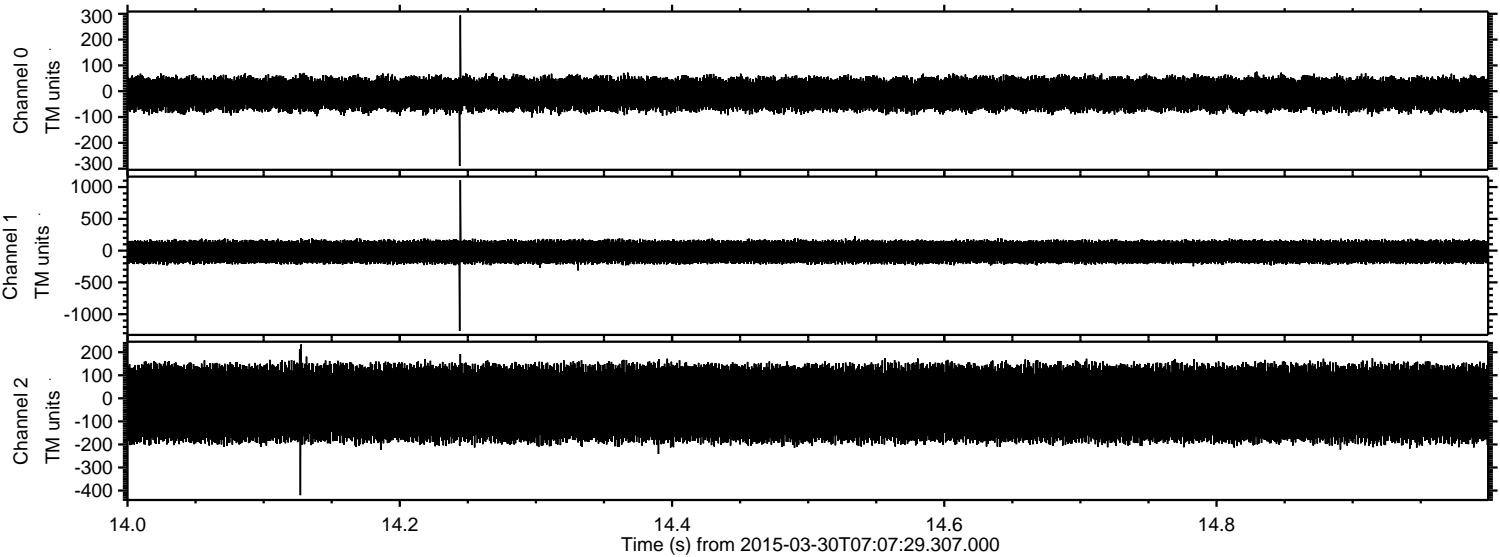

Processed Mon Mar 30 09:15:26 2015 by ELM ver.2012-10-06 from 001__elm20150330_070728__dat00.bin

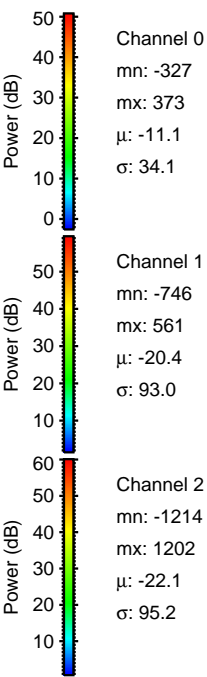
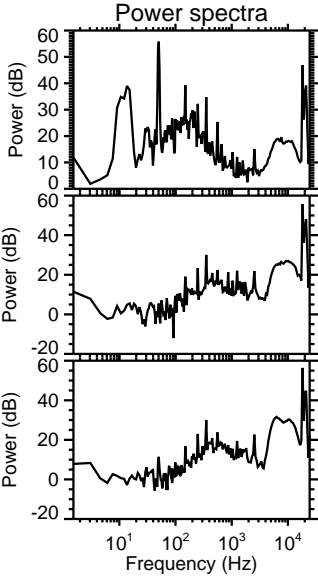
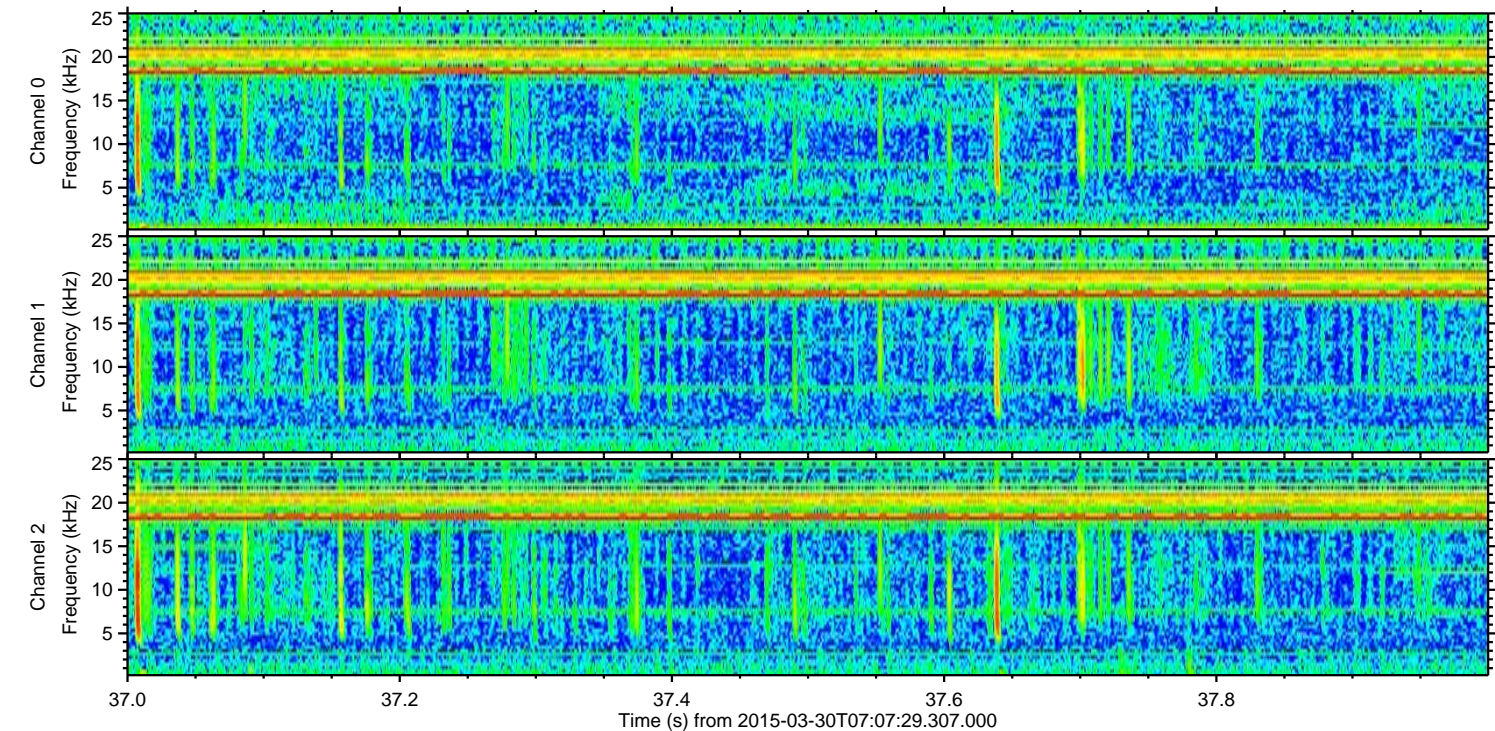
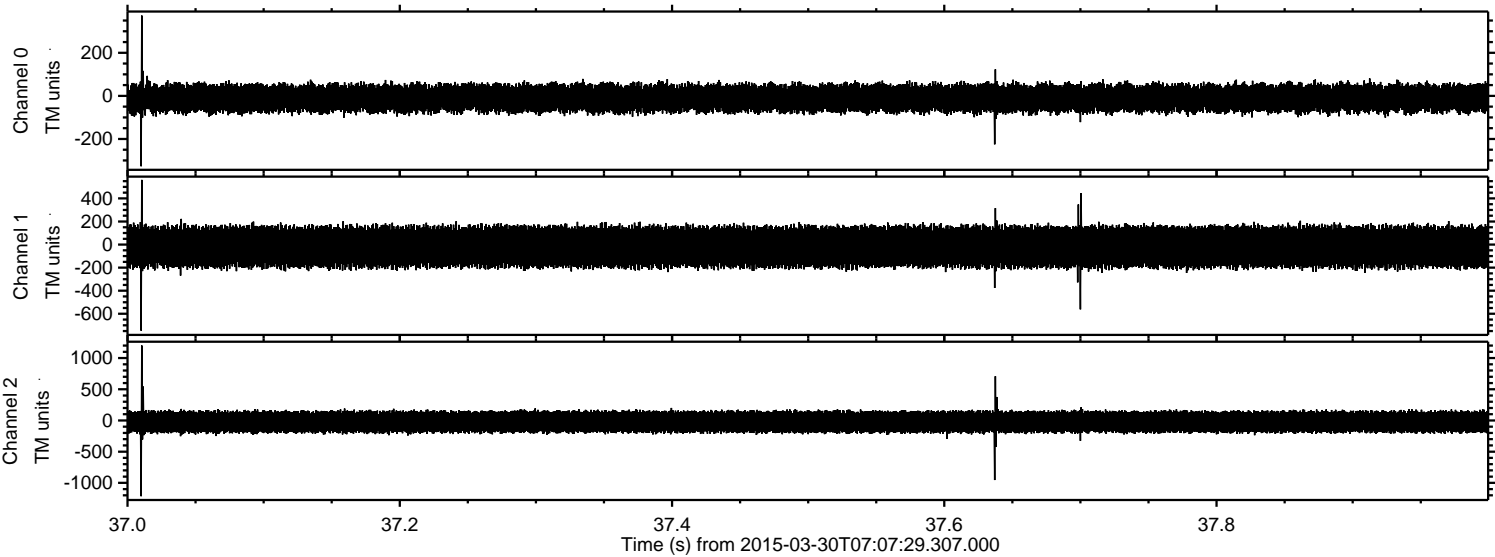

Processed Mon Mar 30 09:15:27 2015 by ELM ver.2012-10-06 from 001__elm20150330_070728__dat00.bin

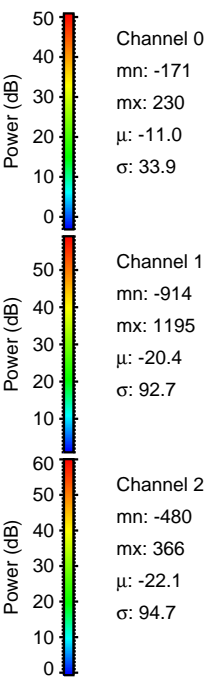
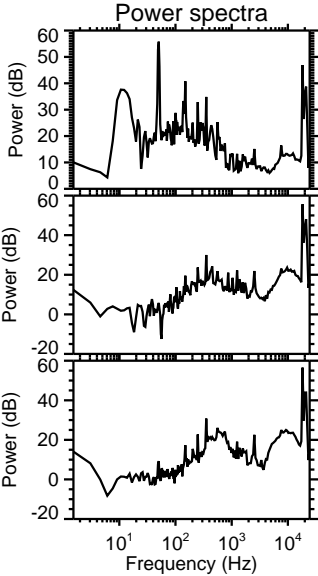
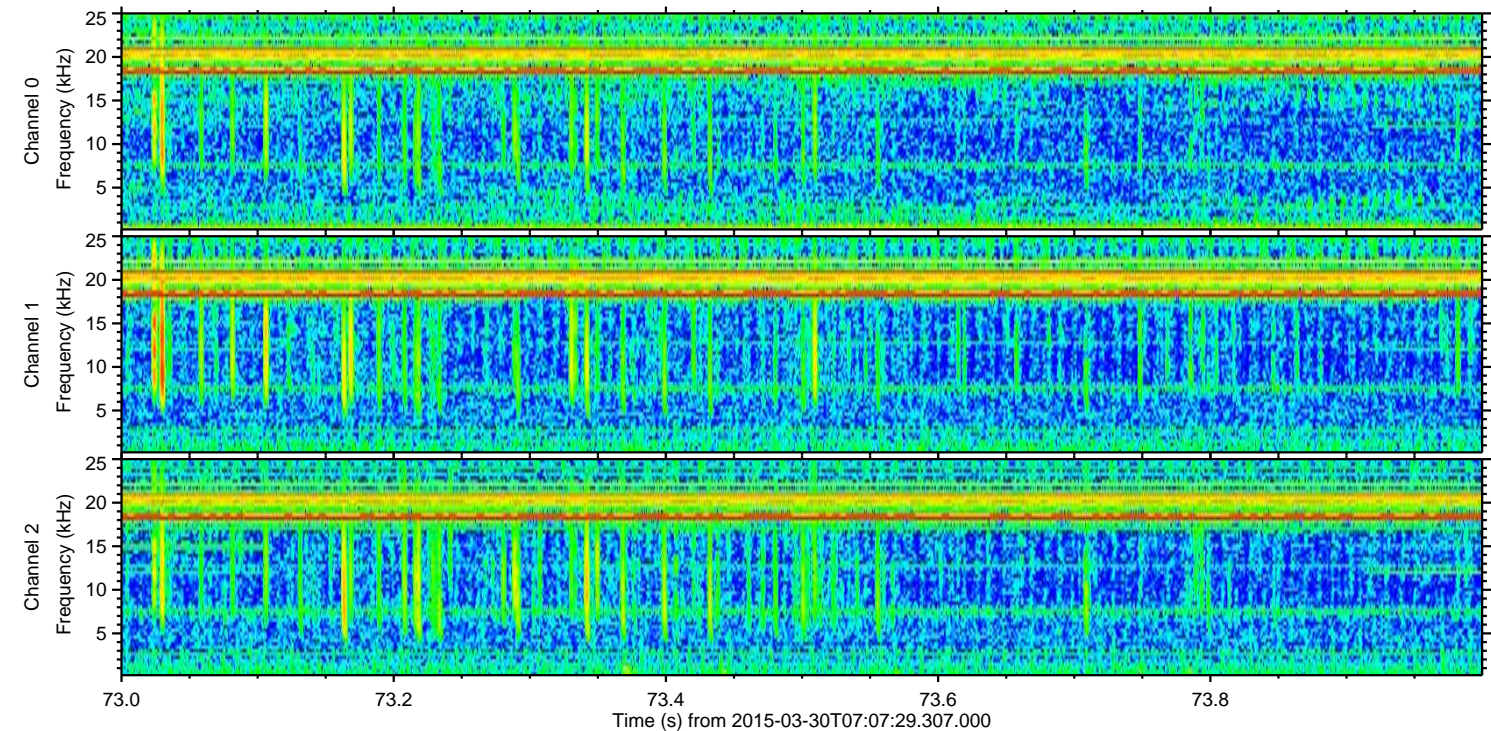
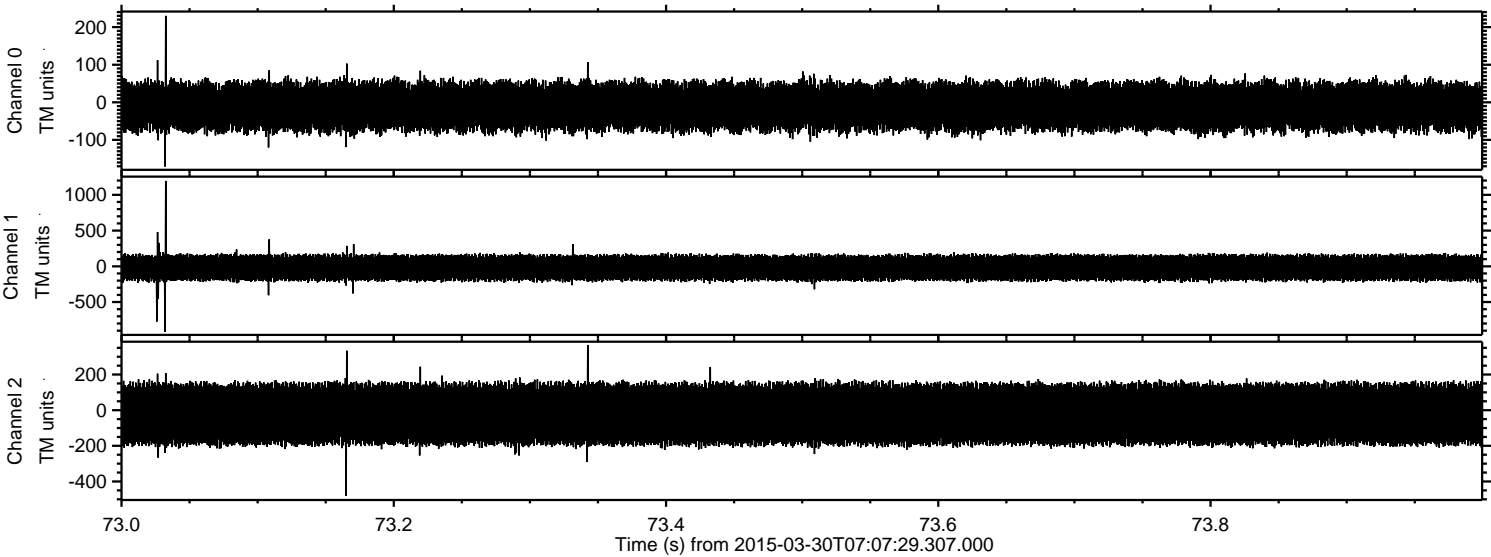

Channel 0
mn: -171
mx: 230
 μ : -11.0
 σ : 33.9

Channel 1
mn: -914
mx: 1195
 μ : -20.4
 σ : 92.7

Channel 2
mn: -480
mx: 366
 μ : -22.1
 σ : 94.7

