

ELMAVAN 3D WAVEFORMS (Measured data sampled at 50 kHz) 49786 packets of 144 samples from 2015-03-29T20:57:07.479.999.

Processed Sun Mar 29 23:03:53 2015 by ELM ver.2012-10-06 from 001__elm20150329_205706__dat00.bin

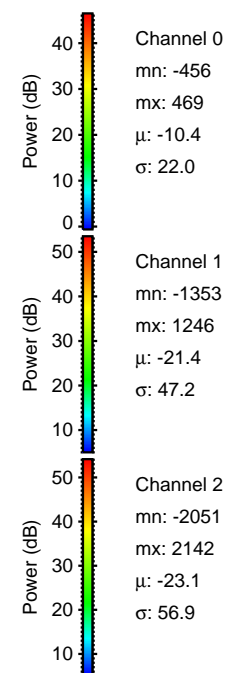
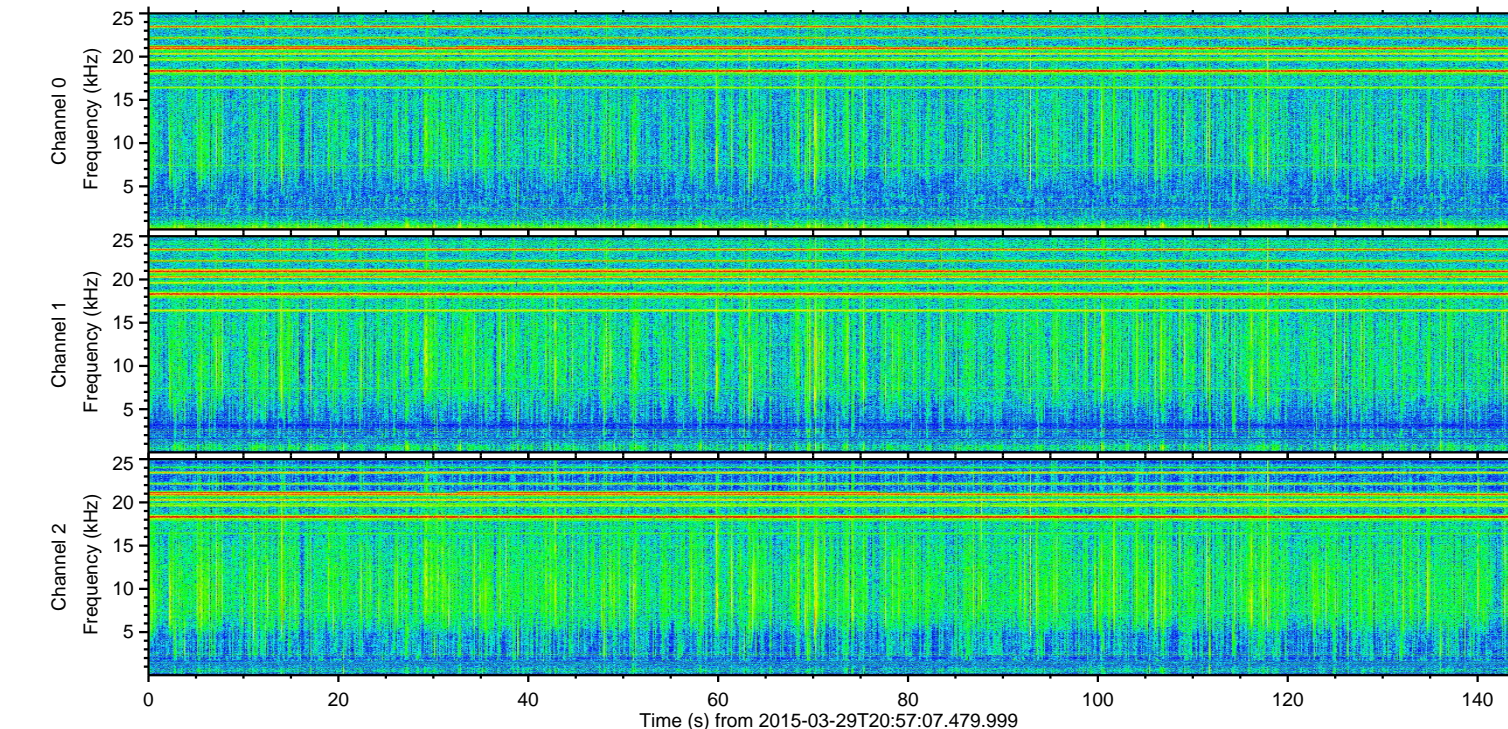
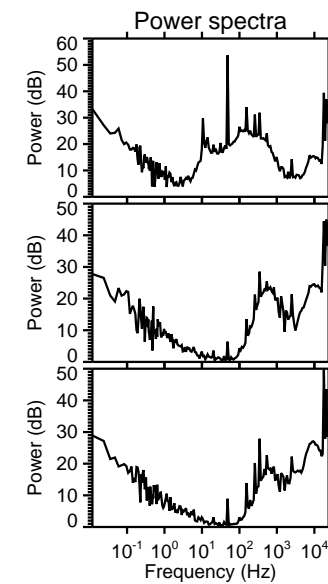
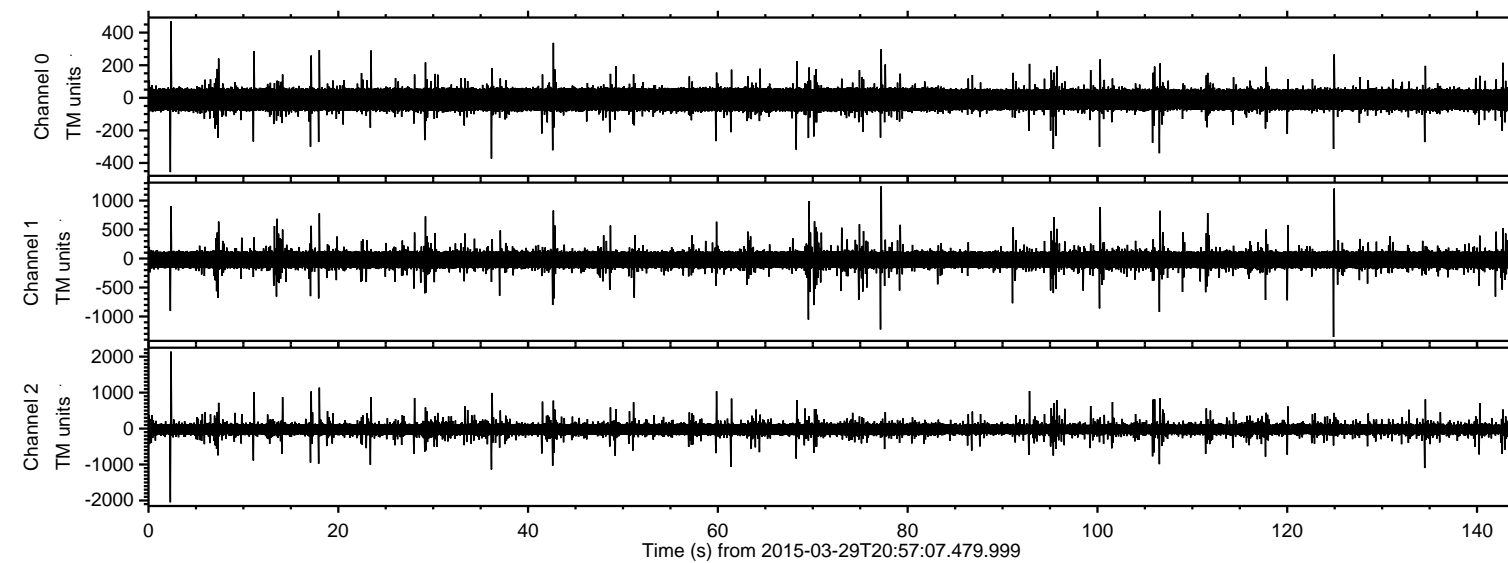

ELMAVAN 3D WAVEFORMS (Measured data sampled at 50 kHz) 49786 packets of 144 samples from 2015-03-29T20:57:07.479.999. Part 3/144

Processed Sun Mar 29 23:04:04 2015 by ELM ver.2012-10-06 from 001__elm20150329_205706__dat00.bin

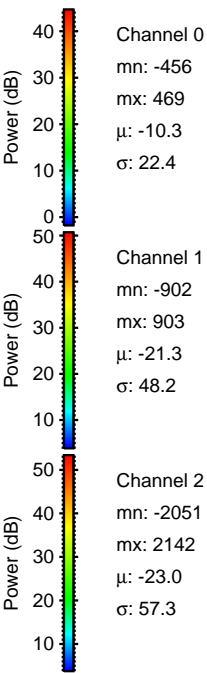
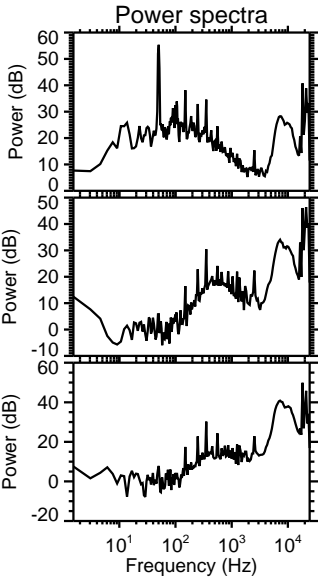
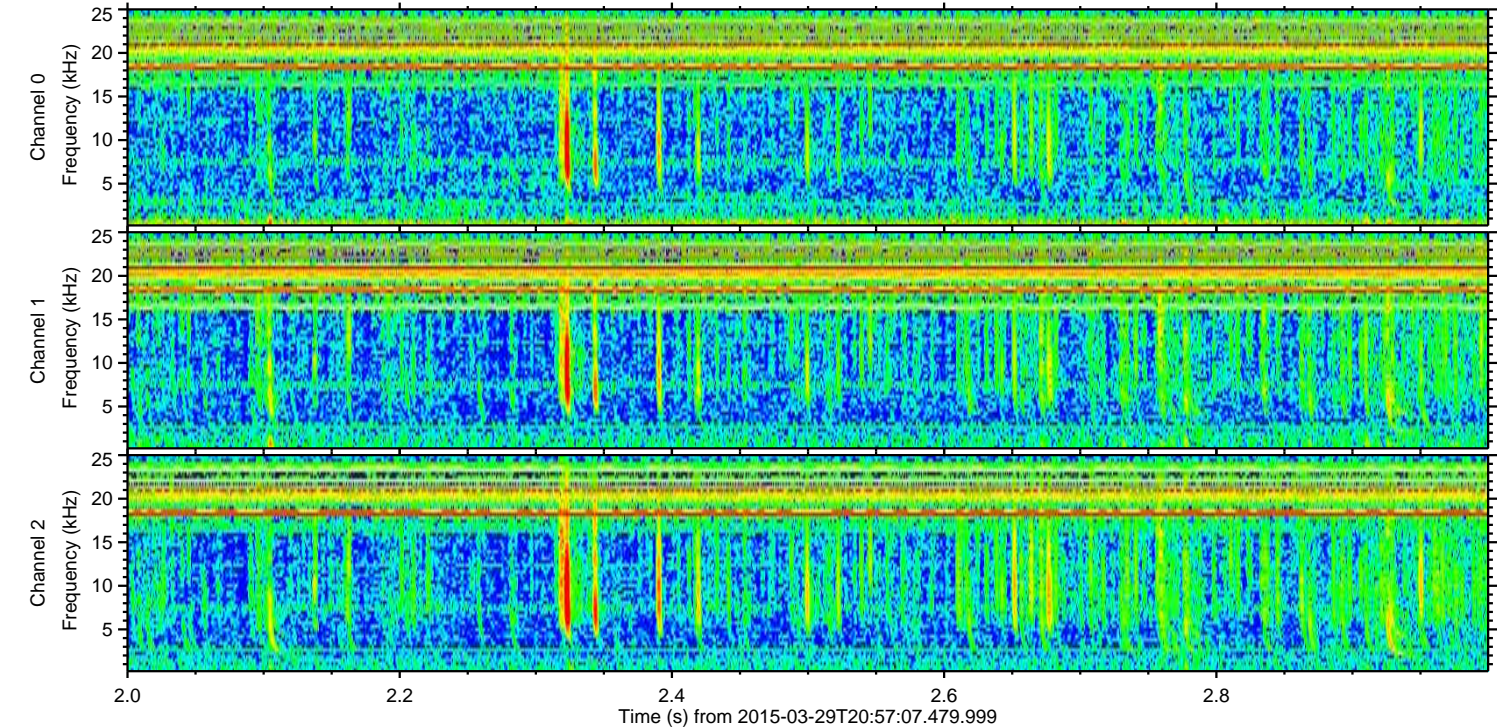
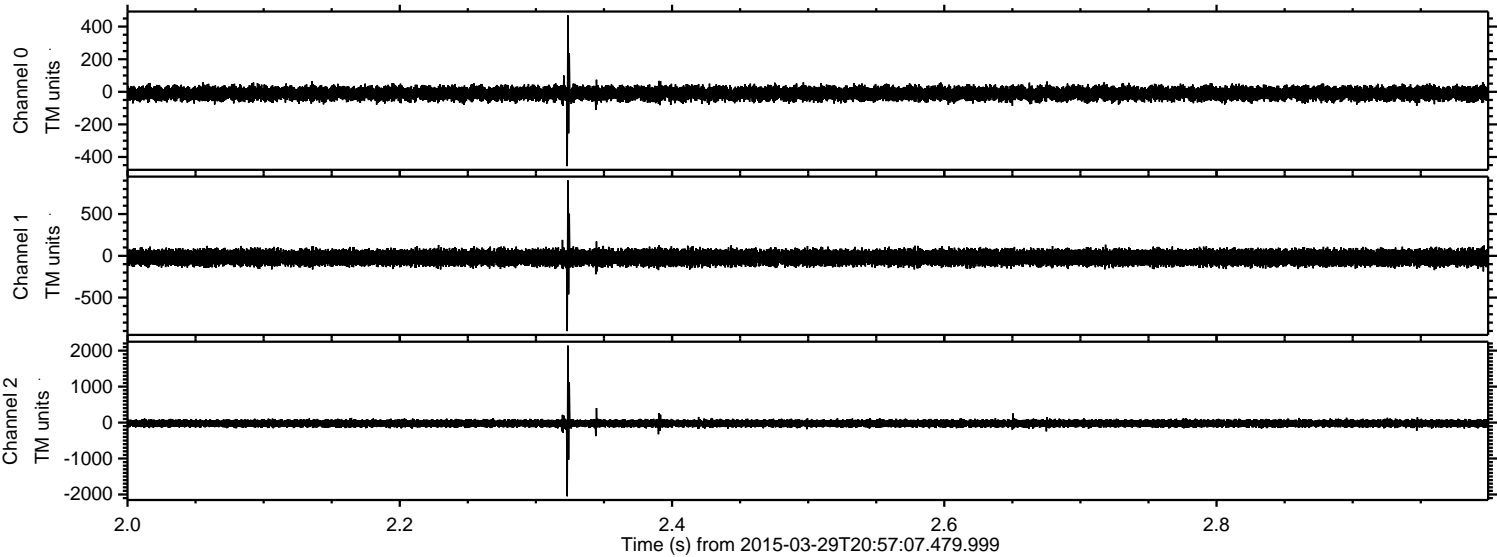

ELMAVAN 3D WAVEFORMS (Measured data sampled at 50 kHz) 49786 packets of 144 samples from 2015-03-29T20:57:07.479.999. Part 125/144

Processed Sun Mar 29 23:04:05 2015 by ELM ver.2012-10-06 from 001__elm20150329_205706__dat00.bin

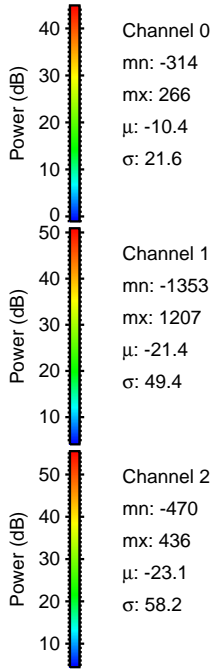
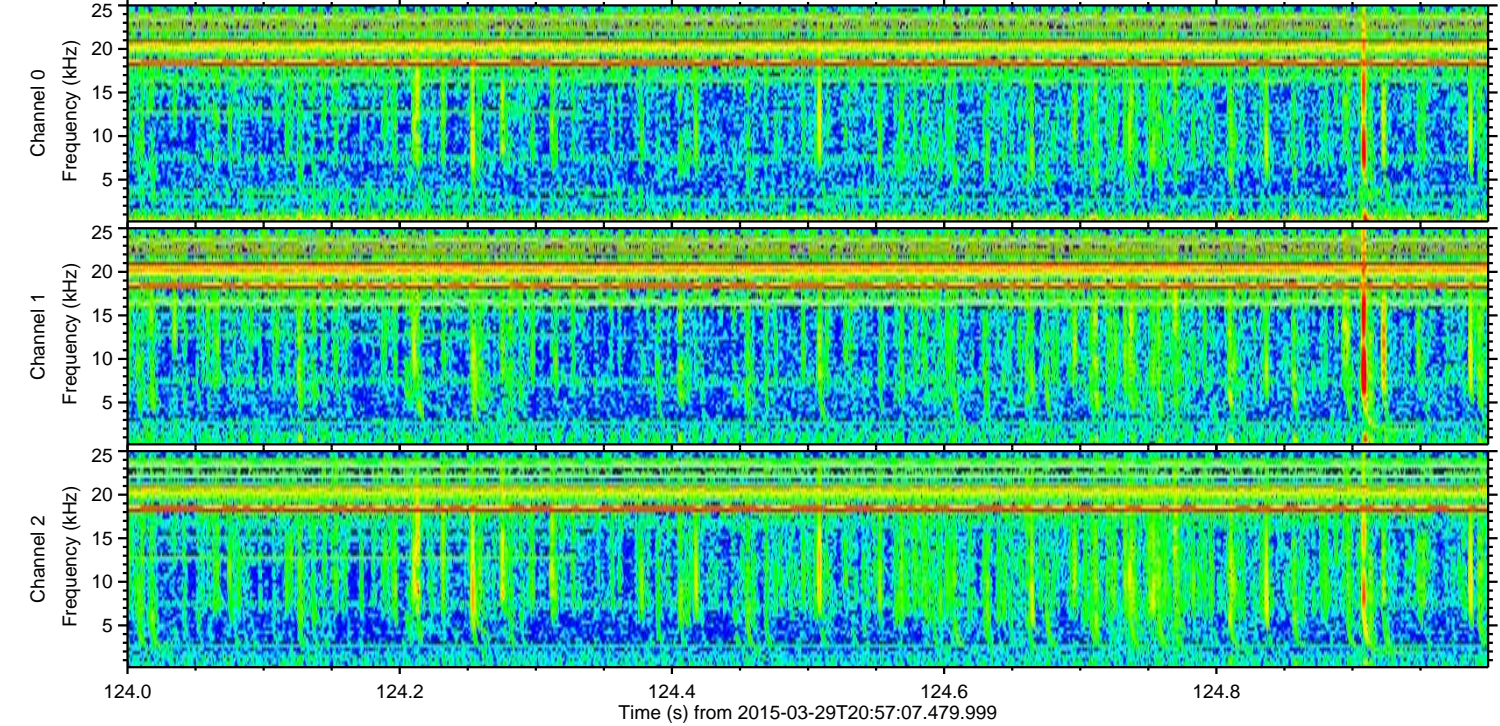
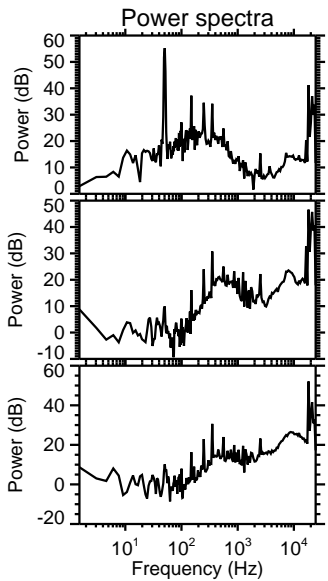
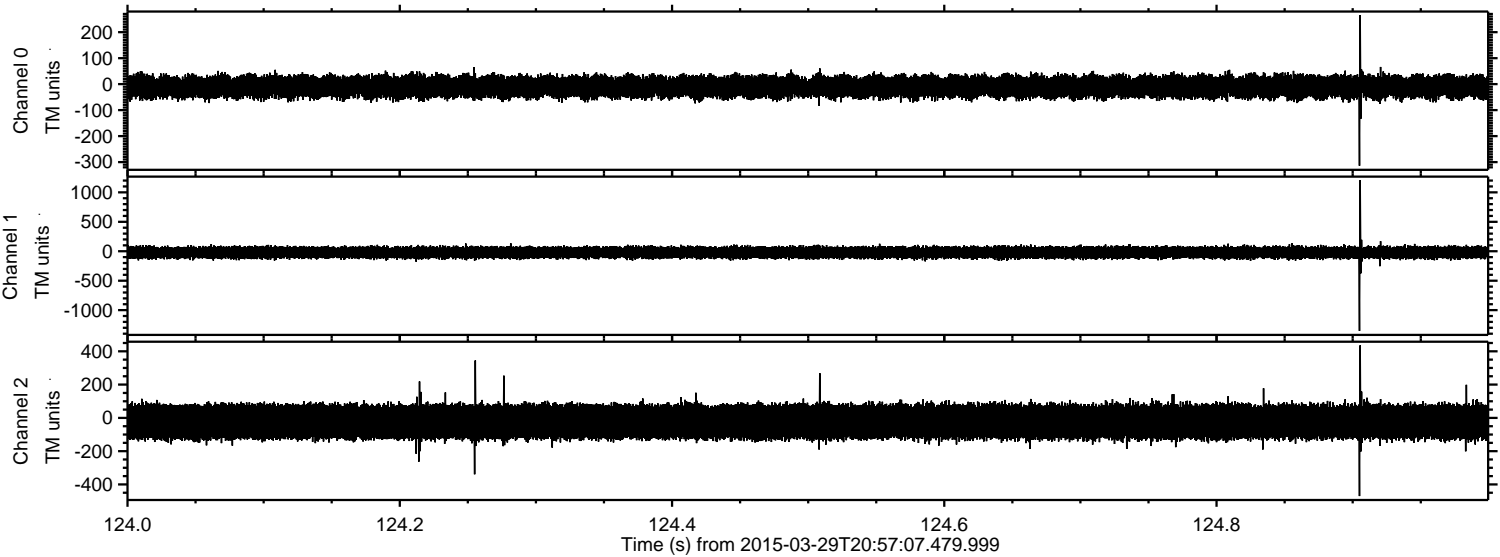

ELMAVAN 3D WAVEFORMS (Measured data sampled at 50 kHz) 49786 packets of 144 samples from 2015-03-29T20:57:07.479.999. Part 78/144

Processed Sun Mar 29 23:04:06 2015 by ELM ver.2012-10-06 from 001__elm20150329_205706__dat00.bin

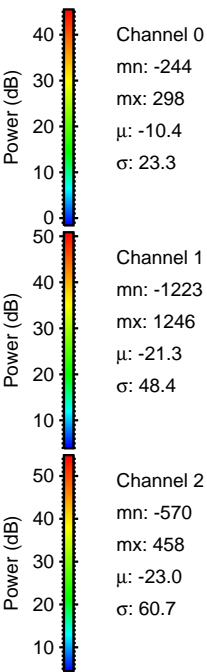
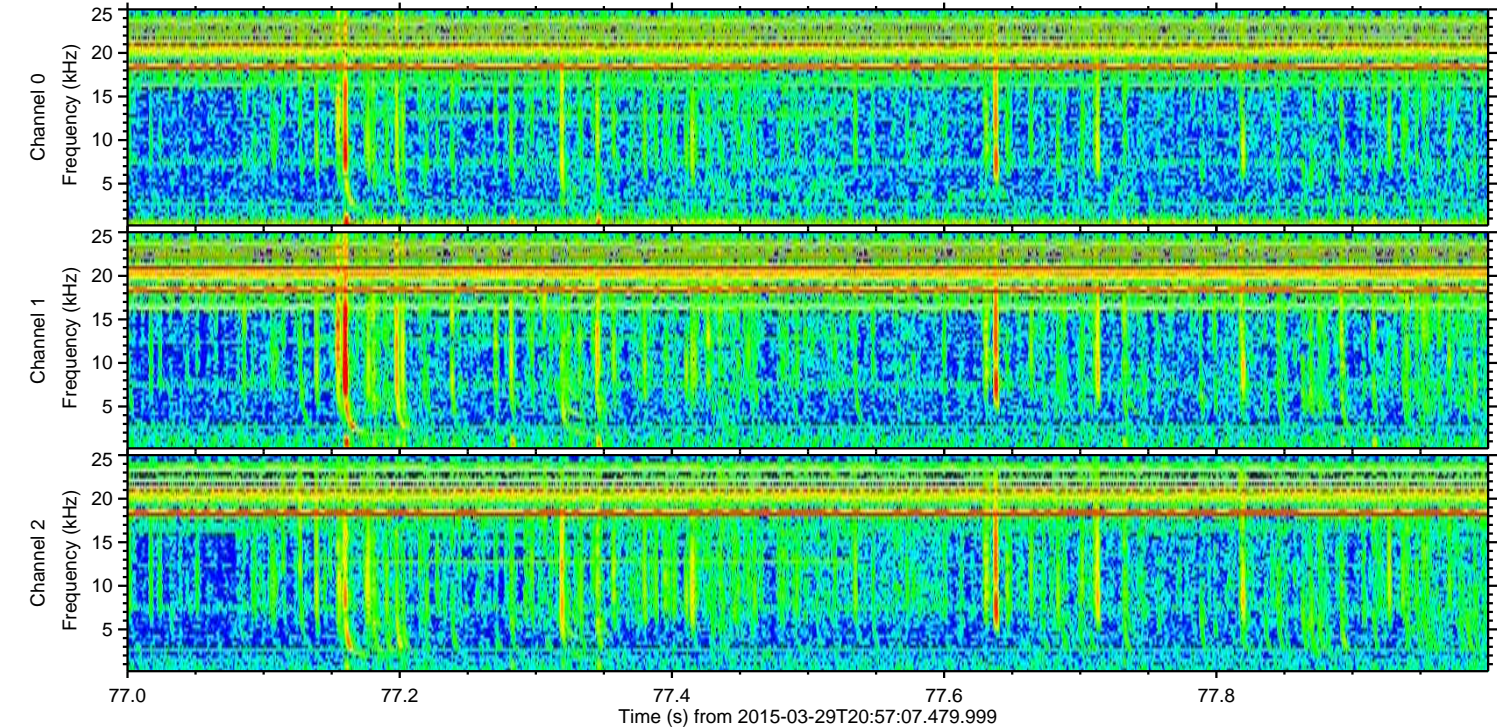
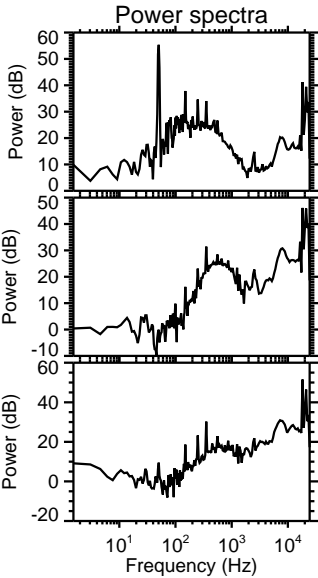
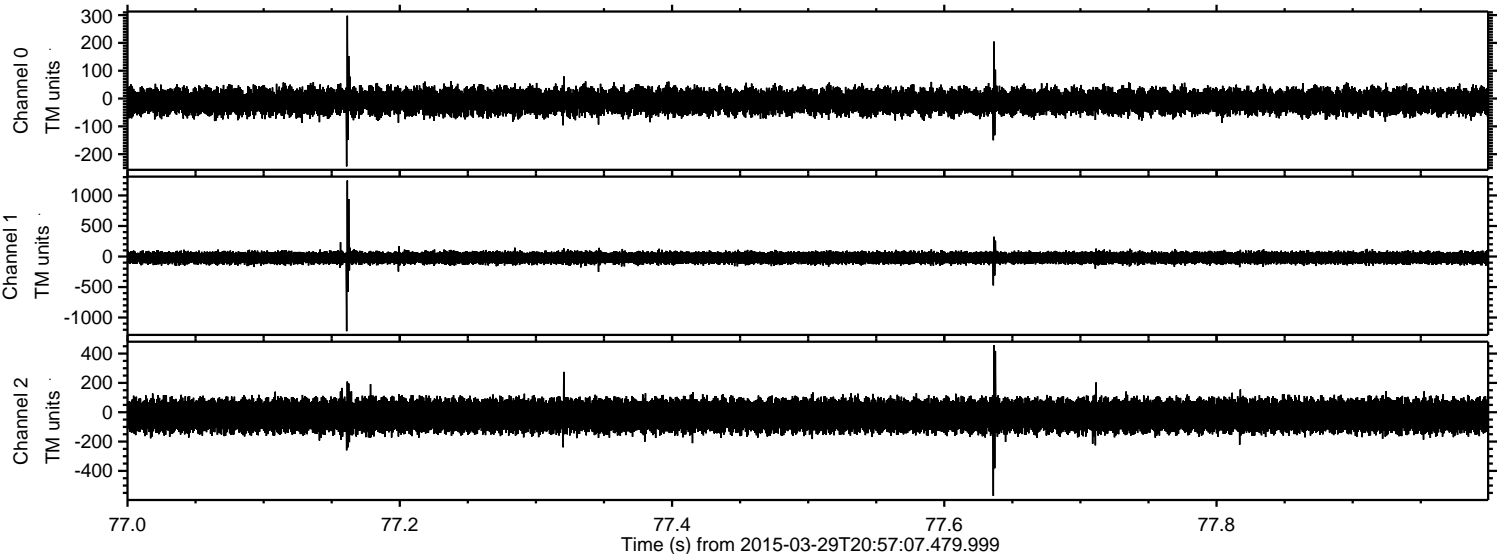

Processed Sun Mar 29 23:04:07 2015 by ELM ver.2012-10-06 from 001__elm20150329_205706__dat00.bin

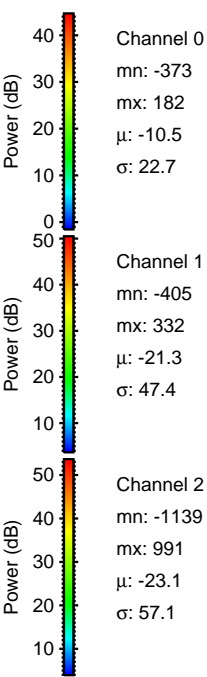
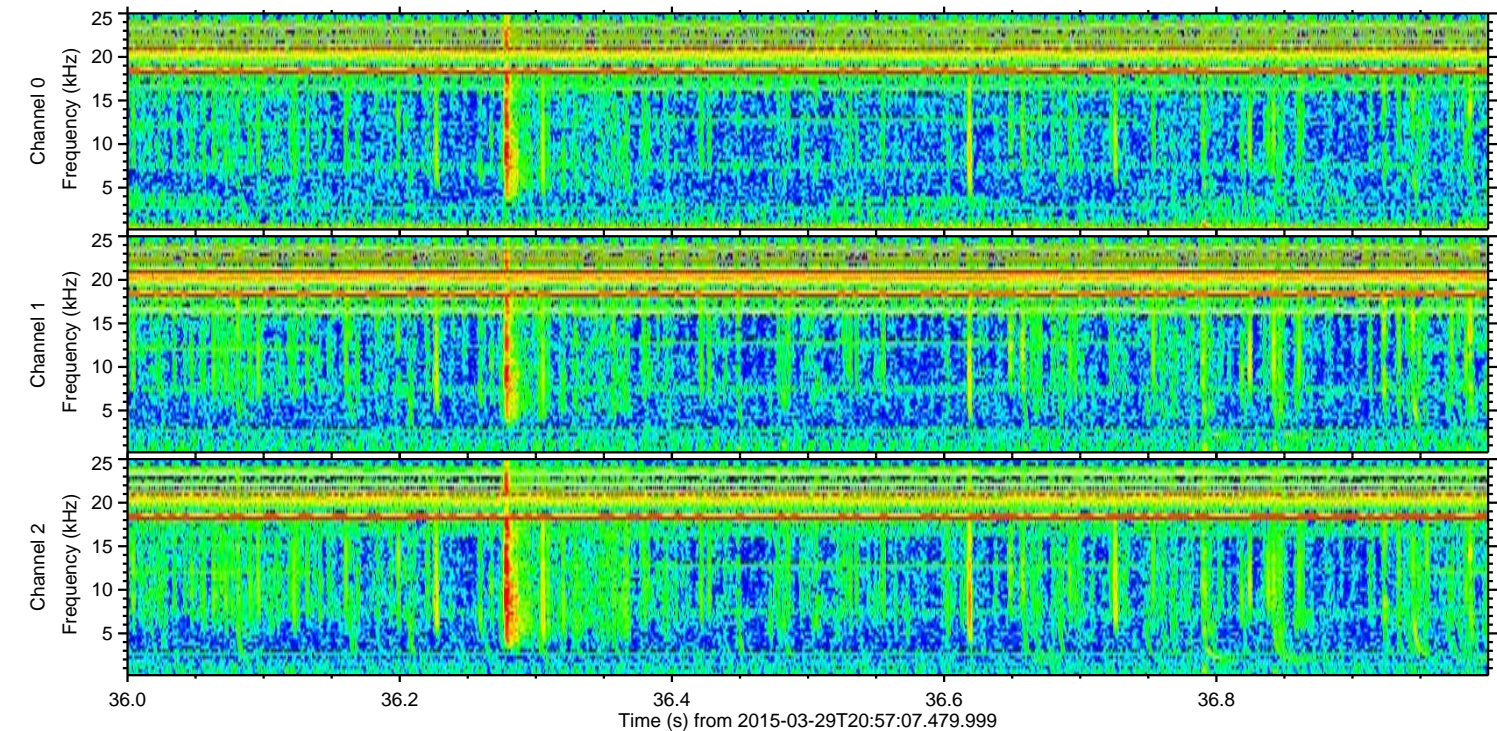
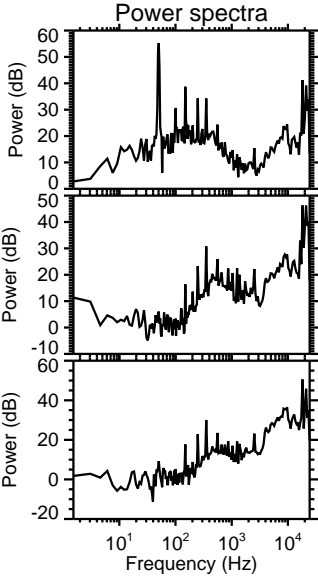
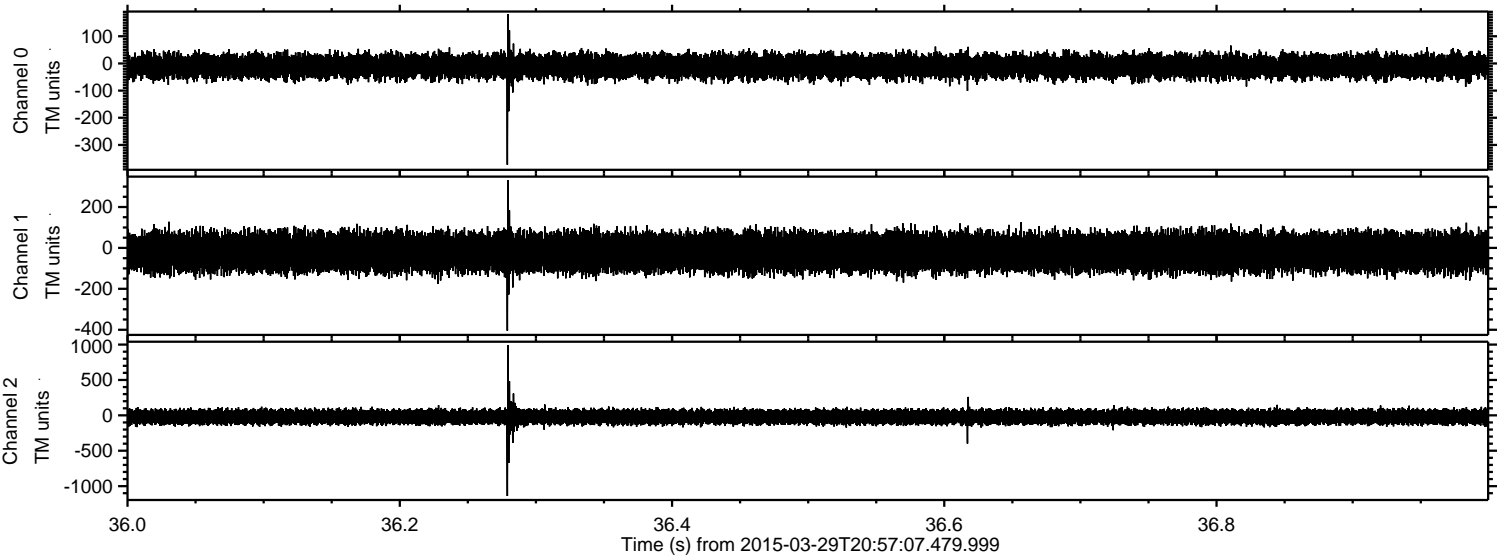

ELMAVAN 3D WAVEFORMS (Measured data sampled at 50 kHz) 49786 packets of 144 samples from 2015-03-29T20:57:07.479.999. Part 18/144

Processed Sun Mar 29 23:04:08 2015 by ELM ver.2012-10-06 from 001__elm20150329_205706__dat00.bin

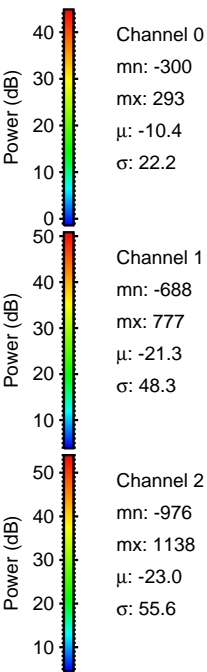
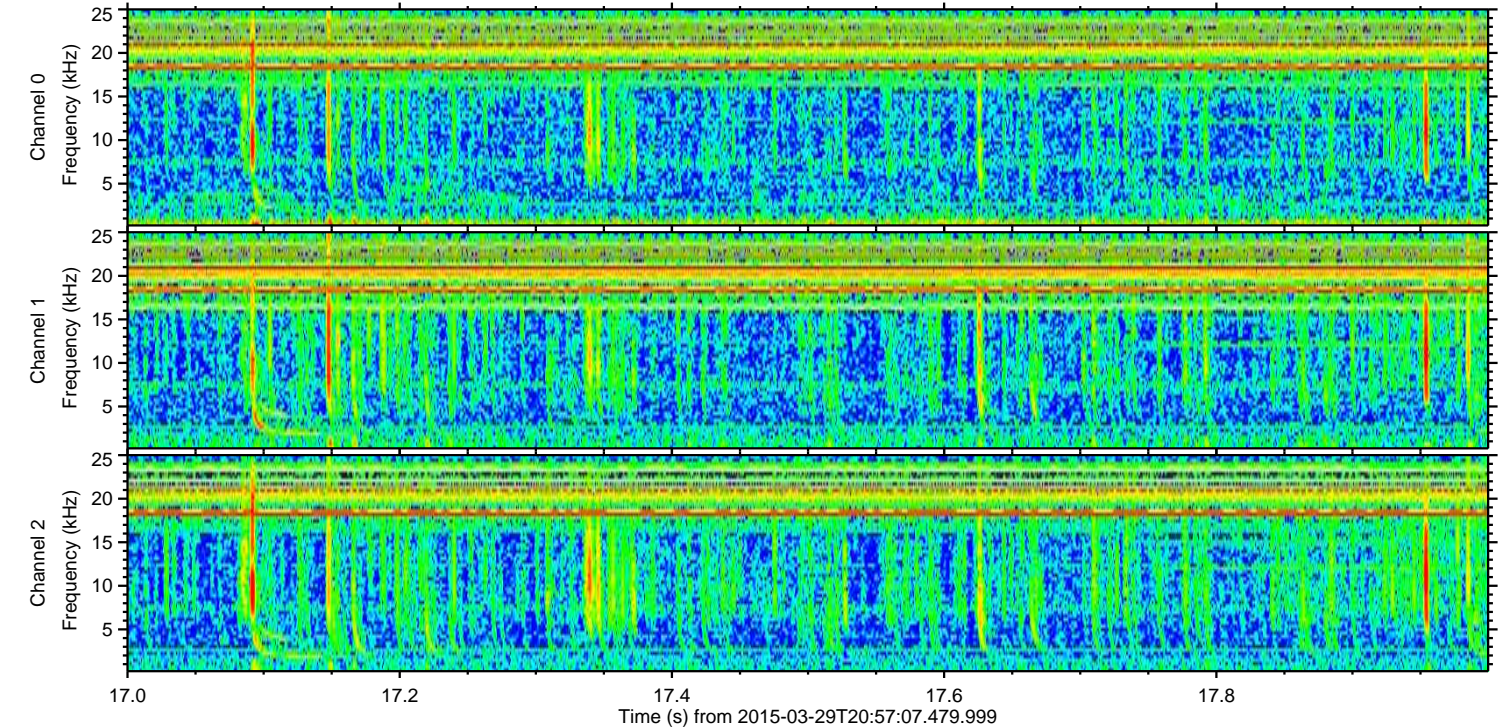
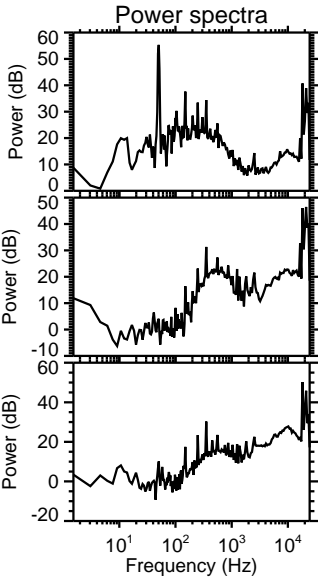
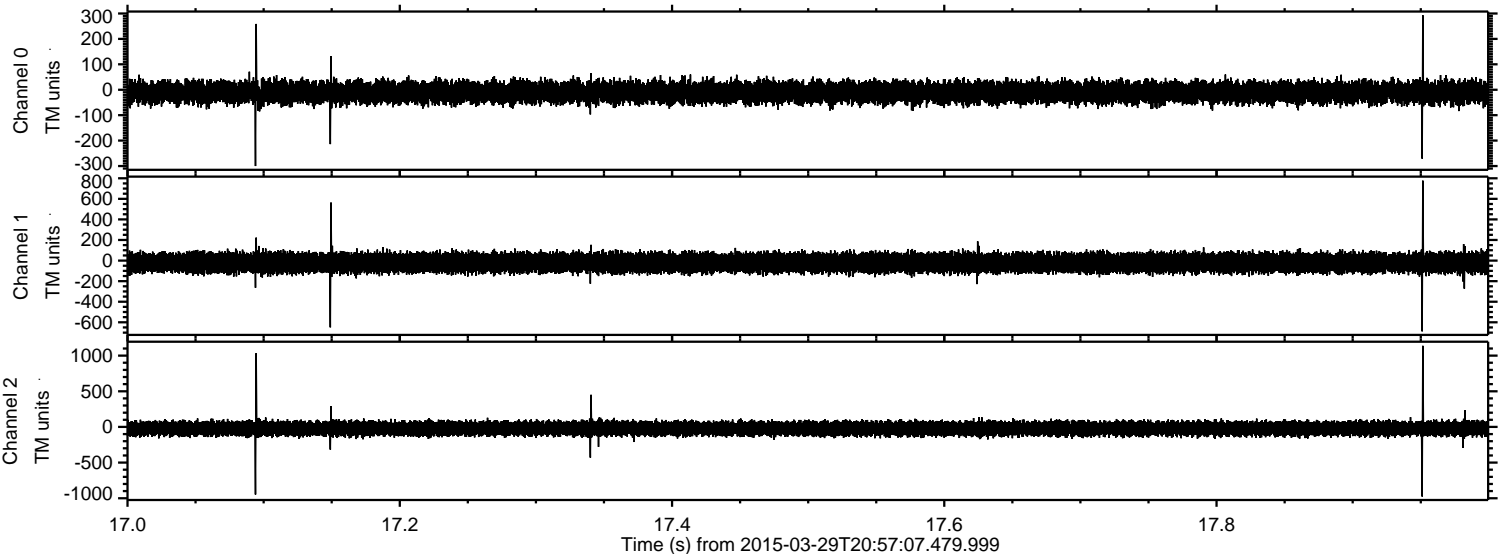

ELMAVAN 3D WAVEFORMS (Measured data sampled at 50 kHz) 49786 packets of 144 samples from 2015-03-29T20:57:07.479.999. Part 135/144

Processed Sun Mar 29 23:04:09 2015 by ELM ver.2012-10-06 from 001__elm20150329_205706__dat00.bin

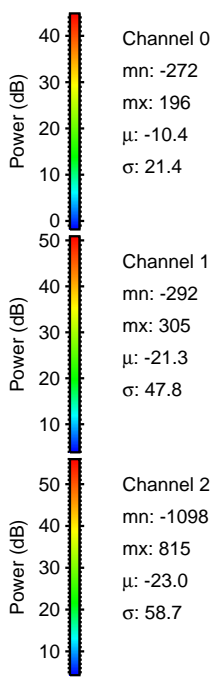
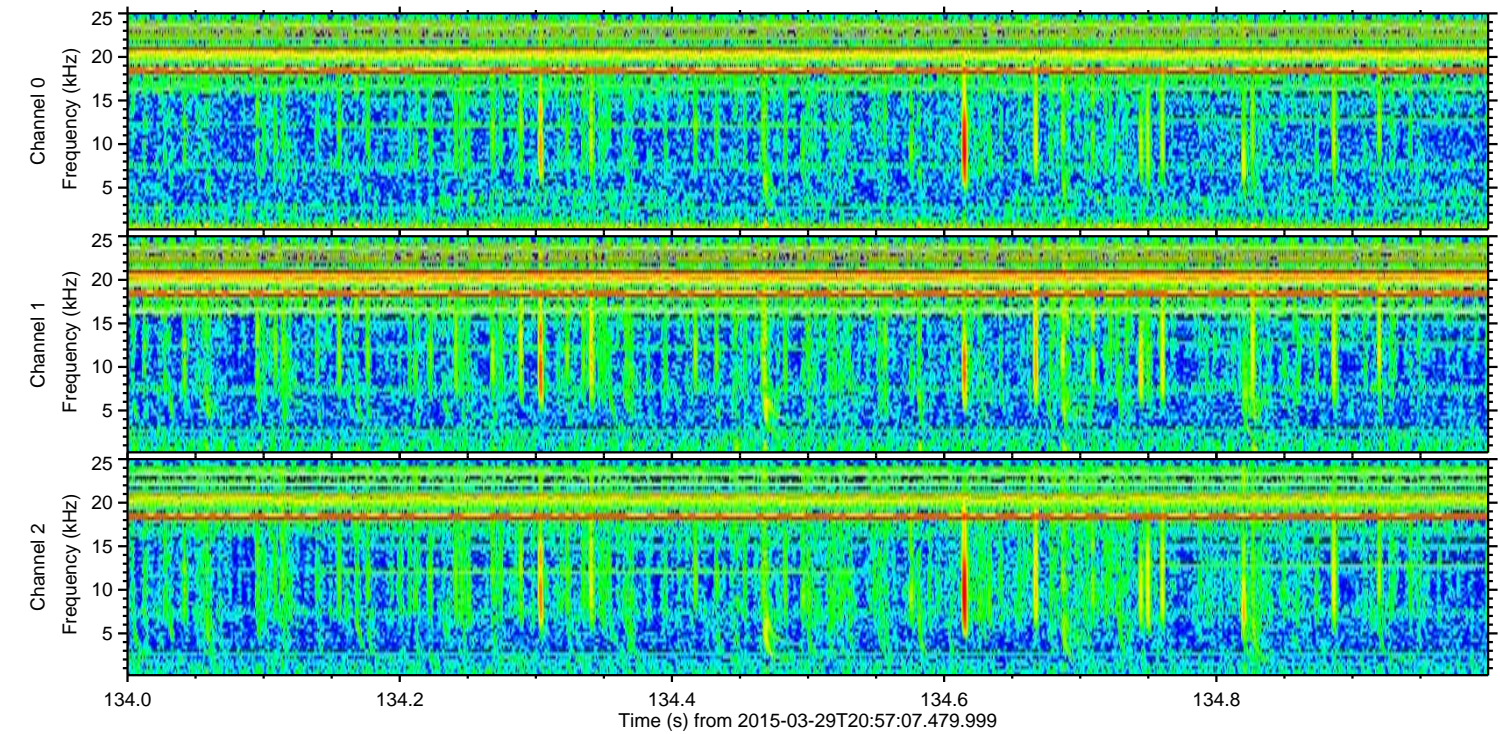
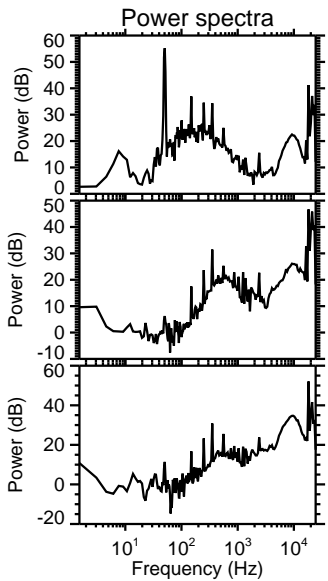
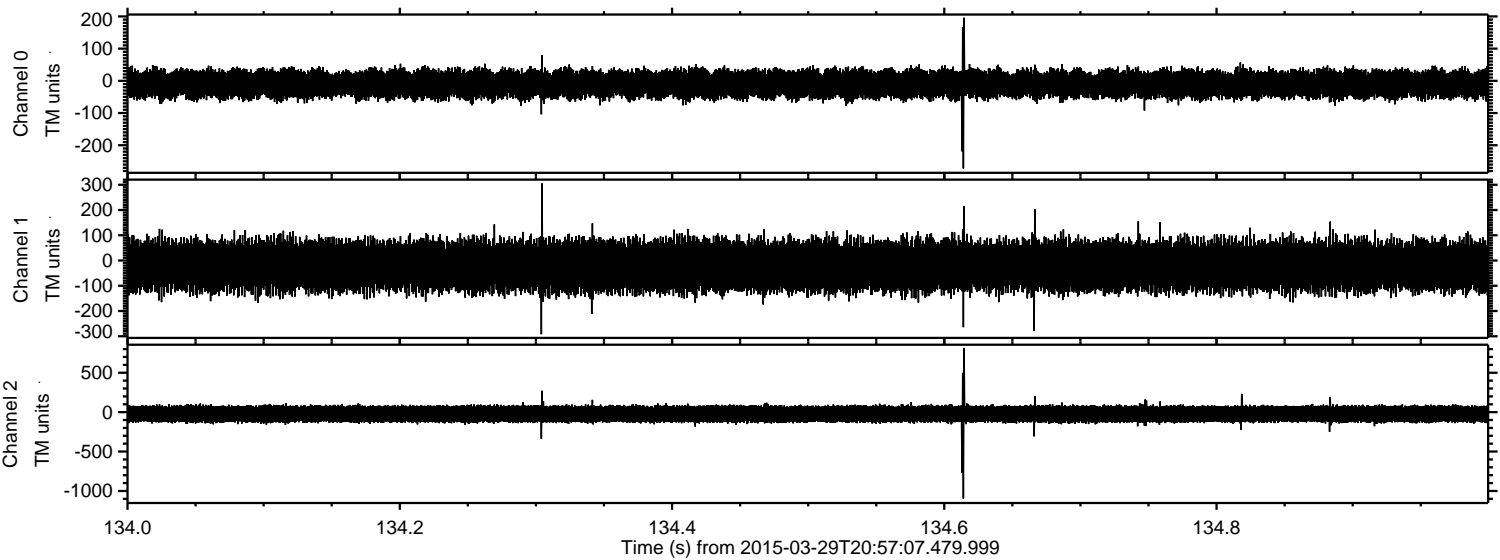

Channel 0
mn: -272
mx: 196
 μ : -10.4
 σ : 21.4

Channel 1
mn: -292
mx: 305
 μ : -21.3
 σ : 47.8

Channel 2
mn: -1098
mx: 815
 μ : -23.0
 σ : 58.7

Processed Sun Mar 29 23:04:10 2015 by ELM ver.2012-10-06 from 001__elm20150329_205706__dat00.bin

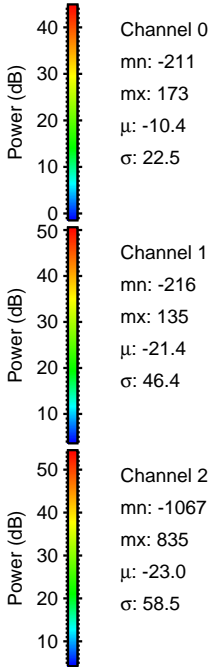
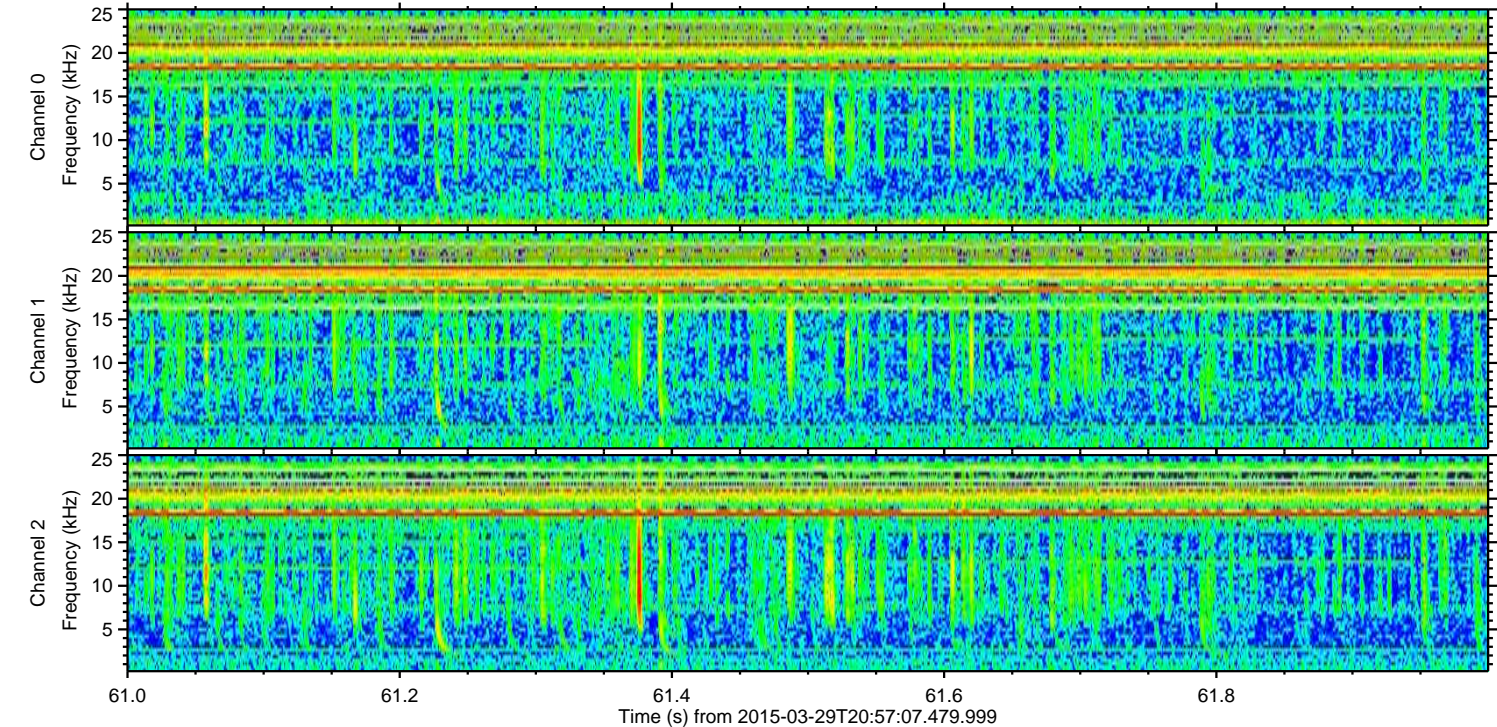
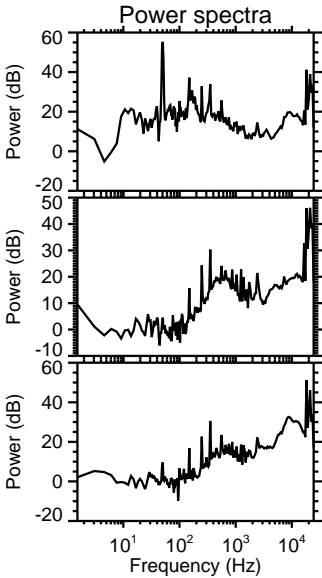
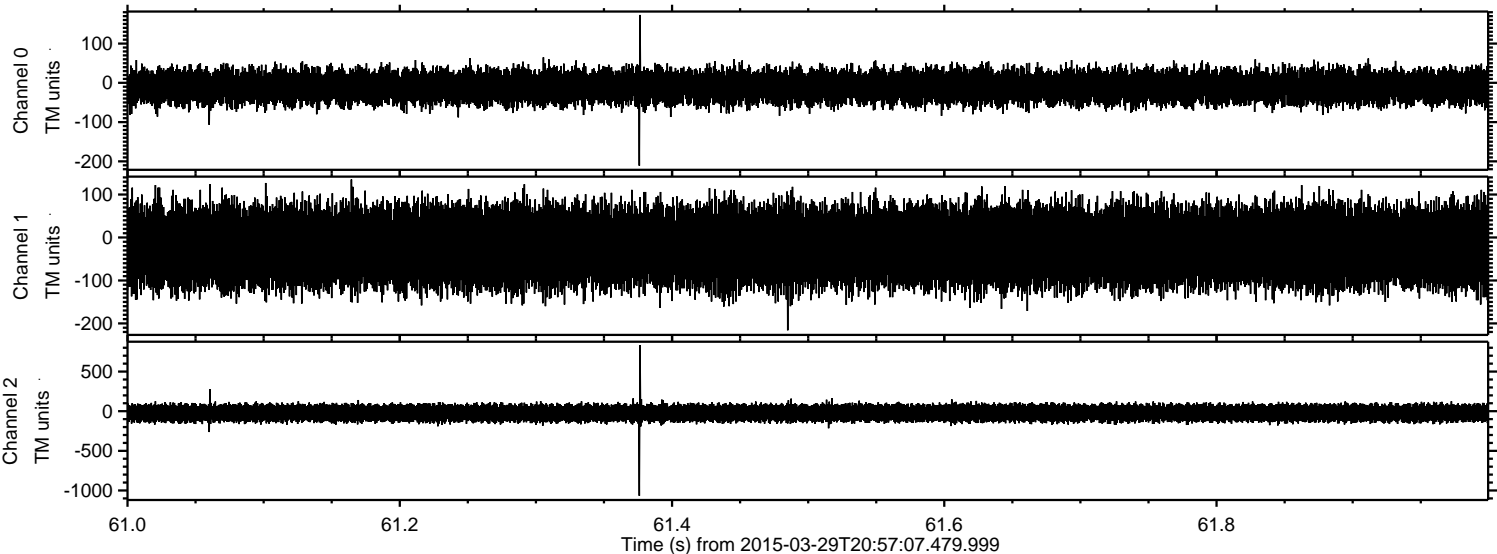

Processed Sun Mar 29 23:04:11 2015 by ELM ver.2012-10-06 from 001__elm20150329_205706__dat00.bin

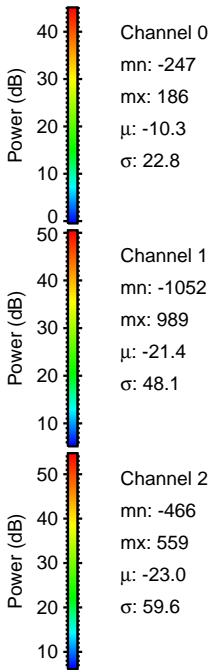
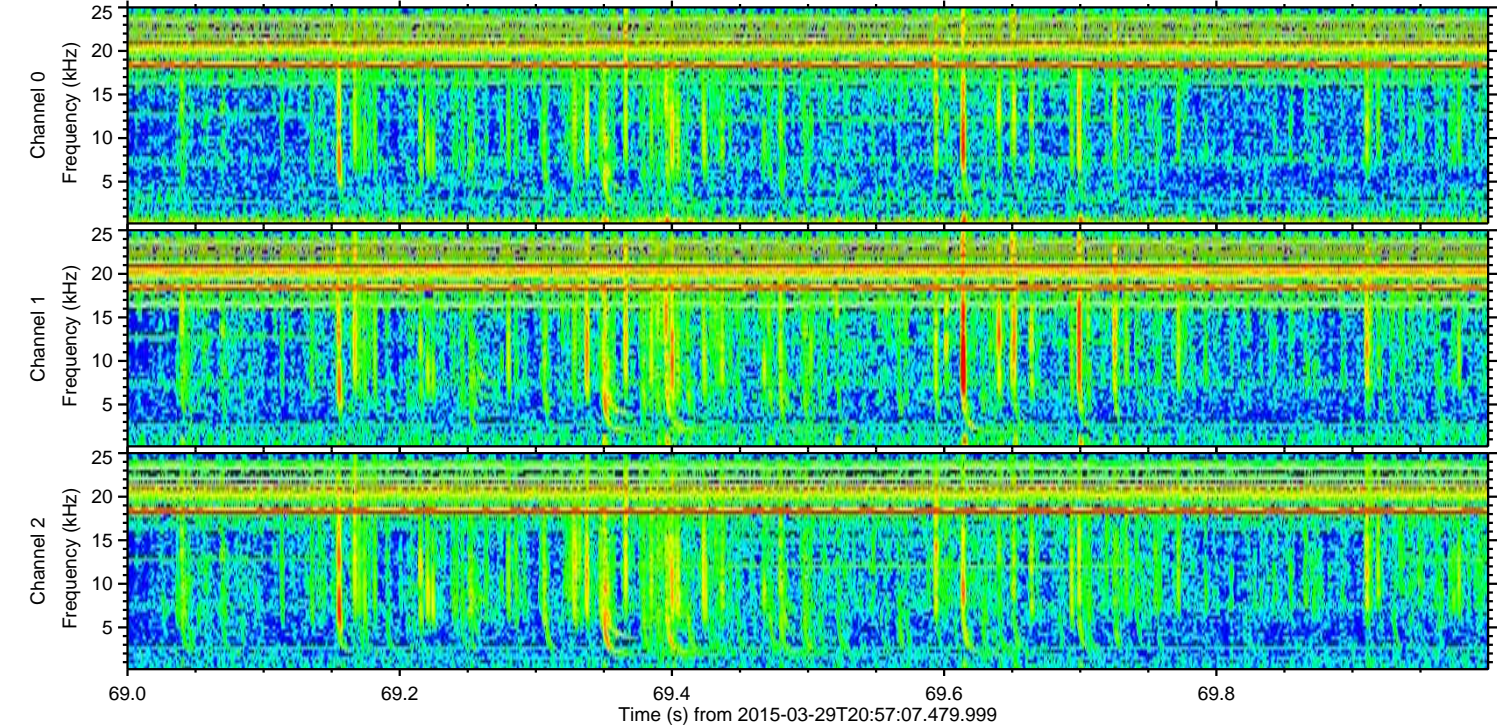
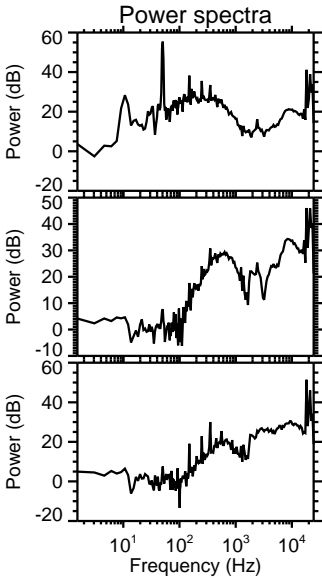
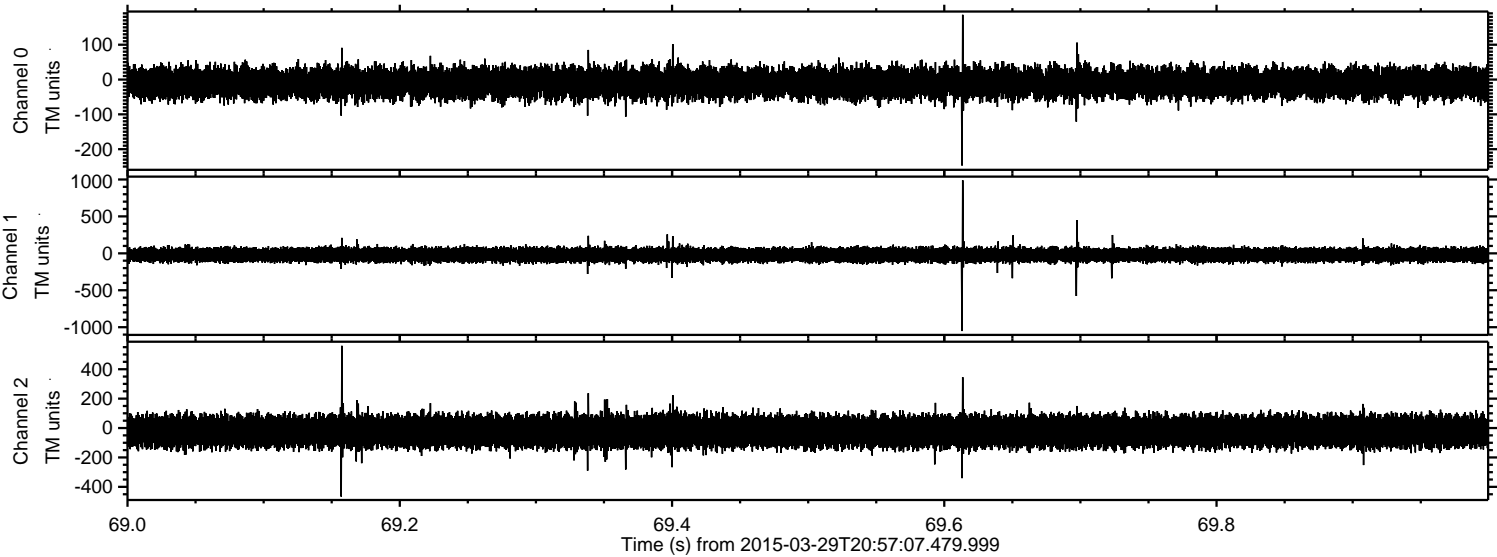

Processed Sun Mar 29 23:04:12 2015 by ELM ver.2012-10-06 from 001__elm20150329_205706__dat00.bin

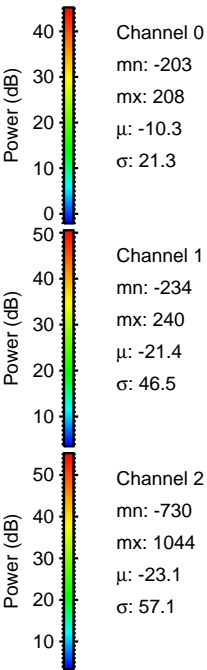
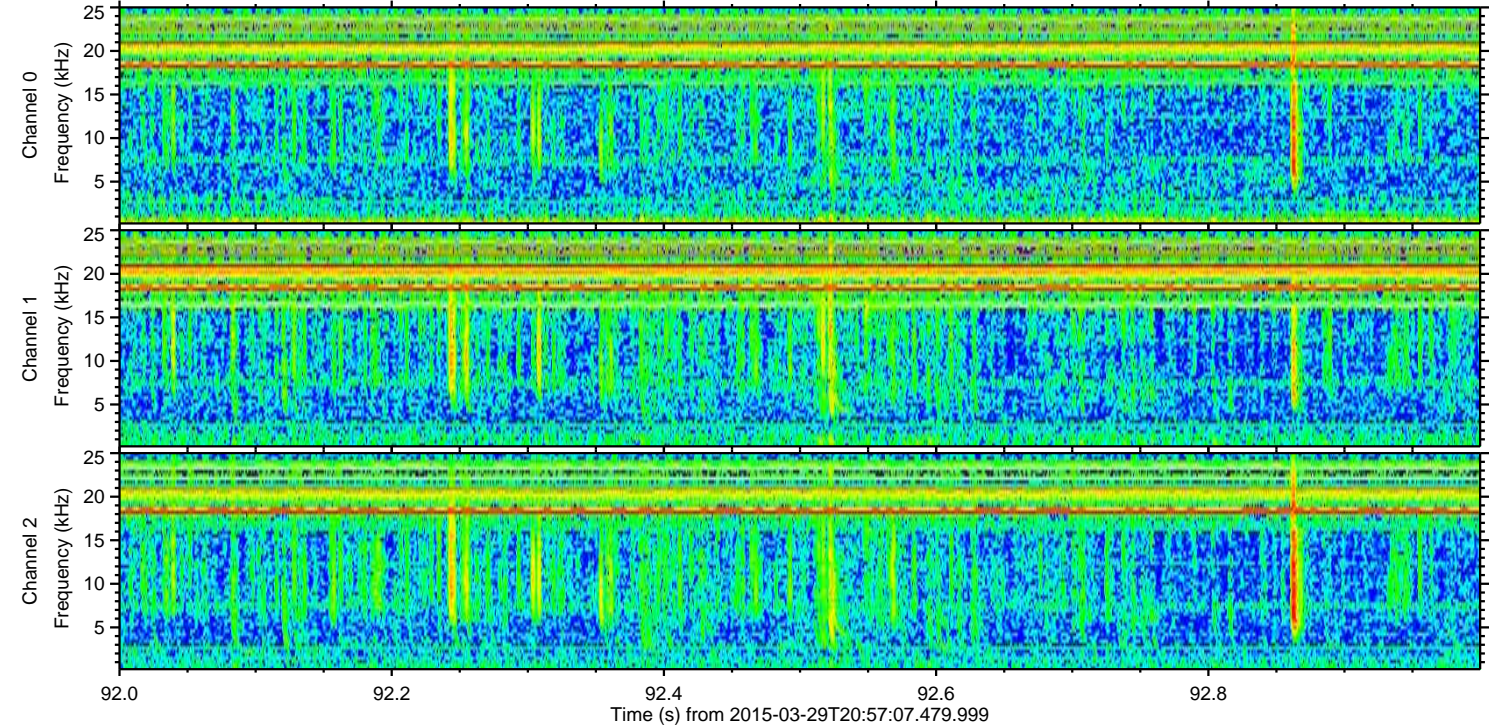
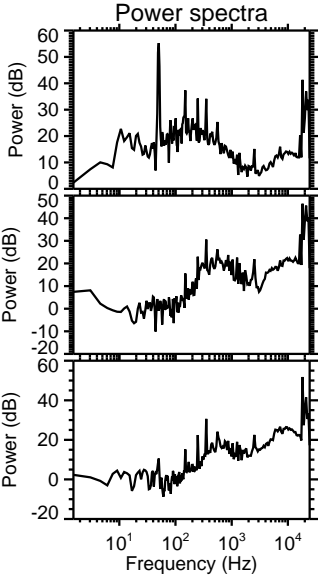
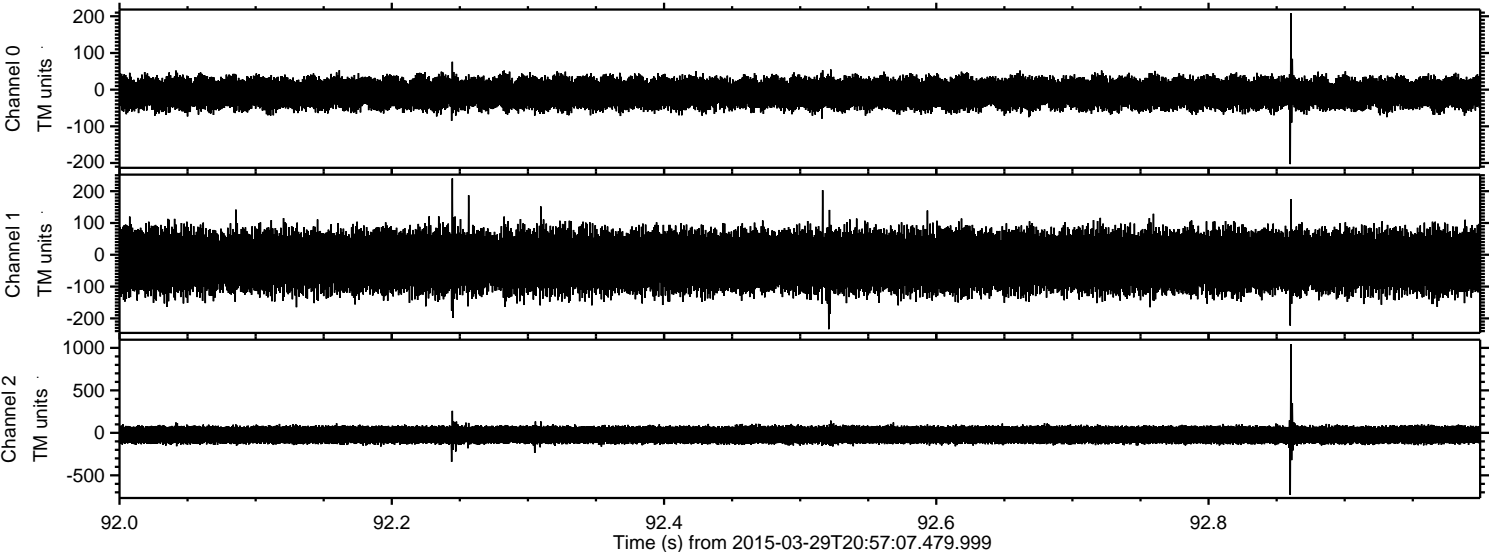

Channel 0
mn: -203
mx: 208
 μ : -10.3
 σ : 21.3

Channel 1
mn: -234
mx: 240
 μ : -21.4
 σ : 46.5

Channel 2
mn: -730
mx: 1044
 μ : -23.1
 σ : 57.1

Processed Sun Mar 29 23:04:13 2015 by ELM ver.2012-10-06 from 001__elm20150329_205706__dat00.bin

