

ELMAVAN 3D WAVEFORMS (Measured data sampled at 50 kHz) 49760 packets of 144 samples from 2015-03-29T18:57:03.205.999.

Processed Sun Mar 29 21:04:48 2015 by ELM ver.2012-10-06 from 001__elm20150329_185702__dat00.bin

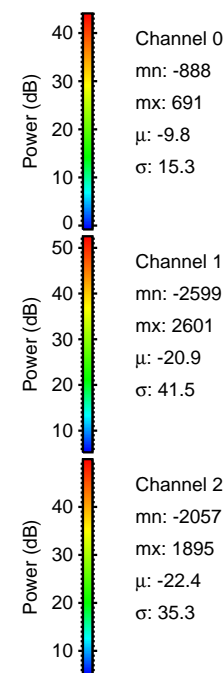
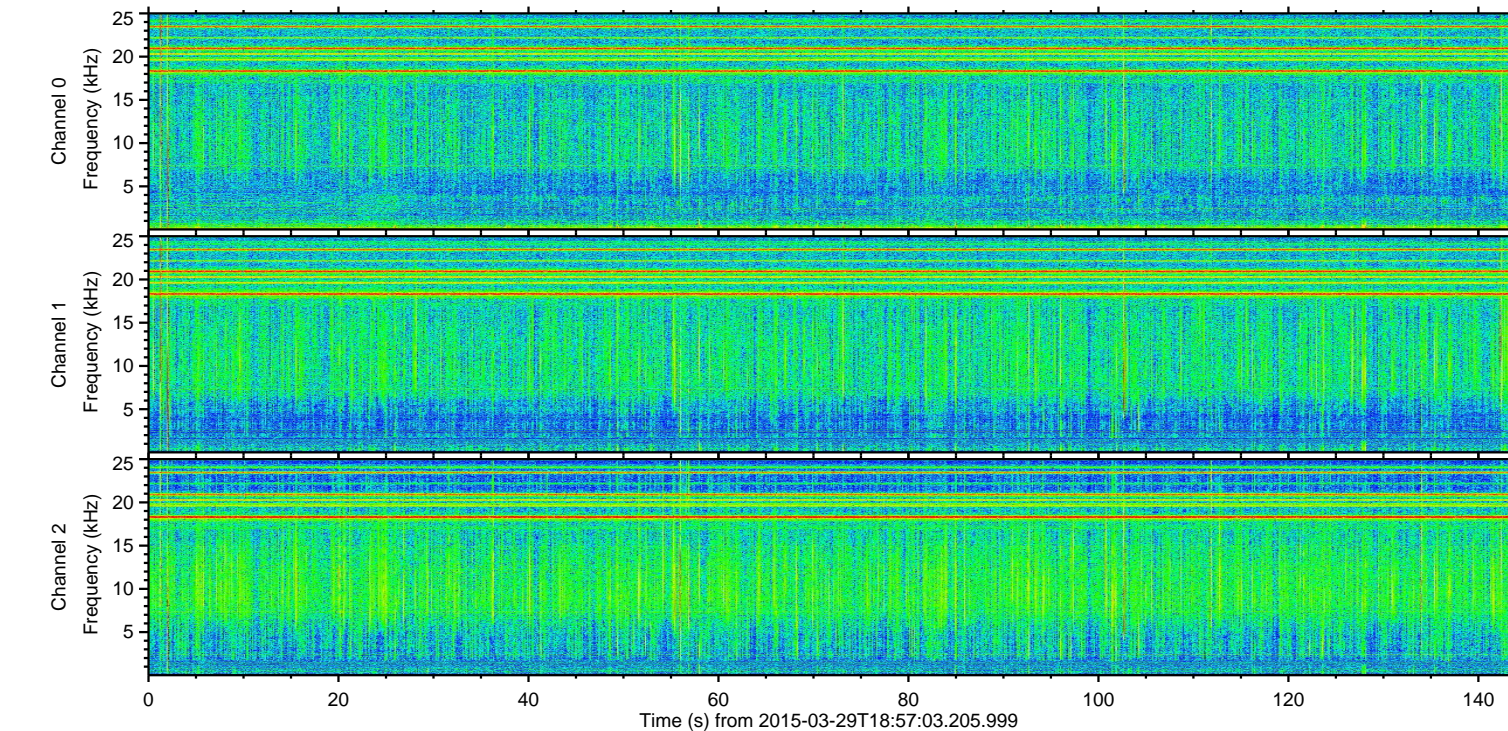
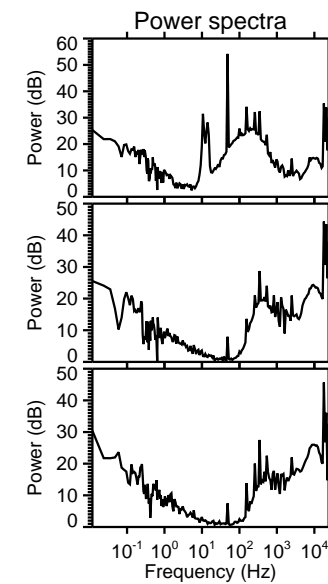
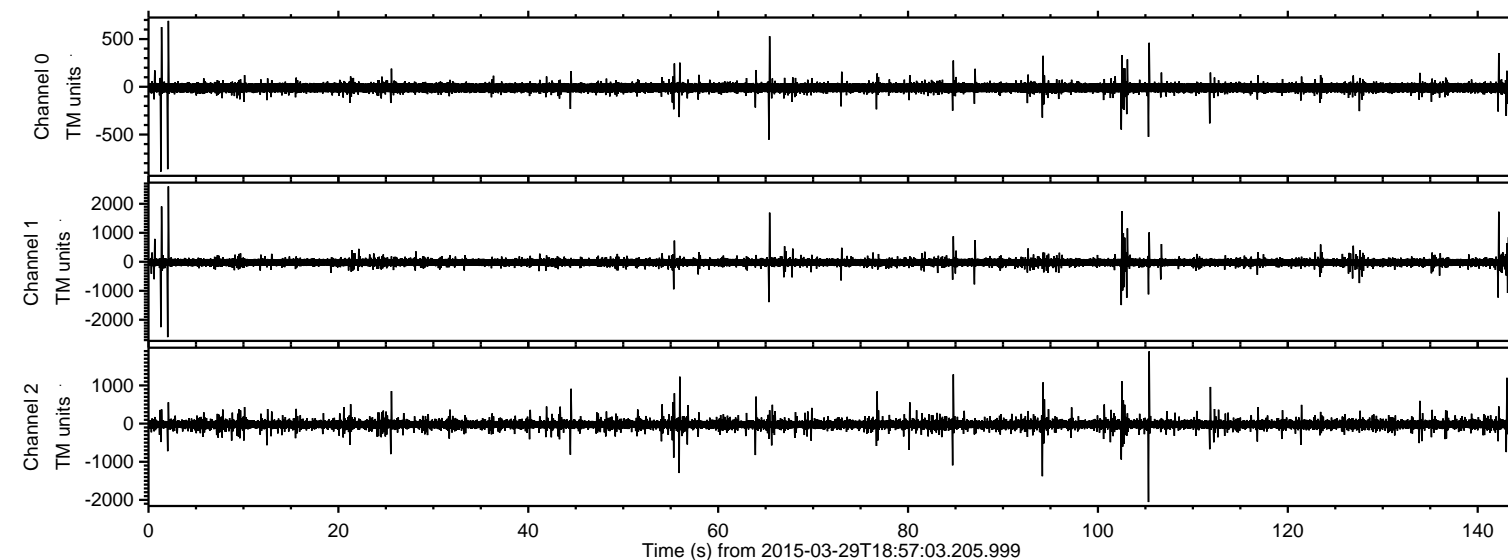

ELMAVAN 3D WAVEFORMS (Measured data sampled at 50 kHz) 49760 packets of 144 samples from 2015-03-29T18:57:03.205.999. Part 3/144

Processed Sun Mar 29 21:05:00 2015 by ELM ver.2012-10-06 from 001__elm20150329_185702__dat00.bin

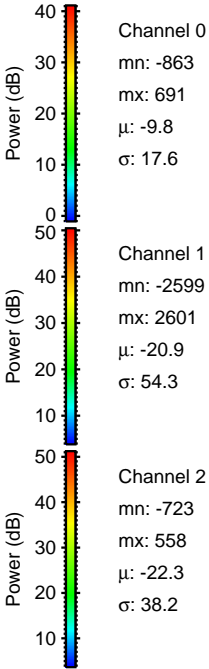
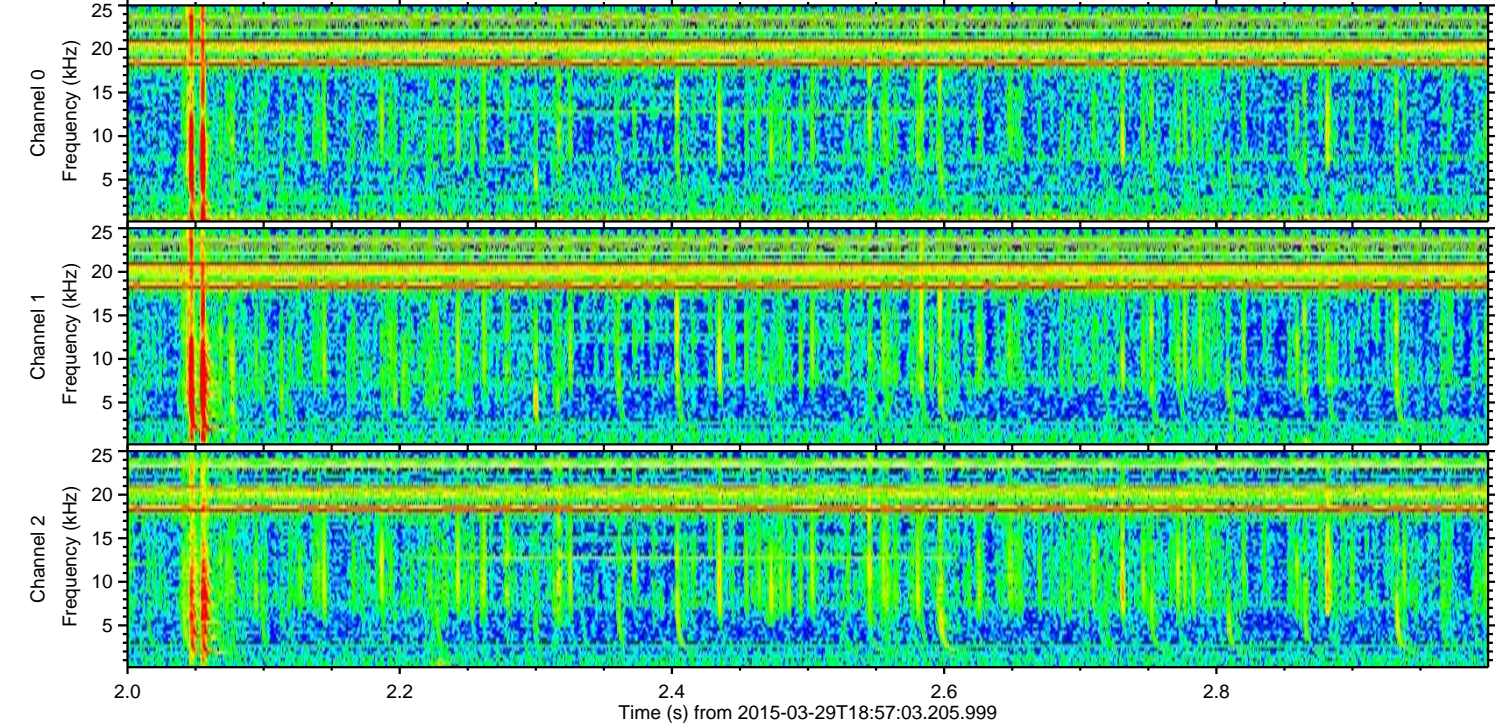
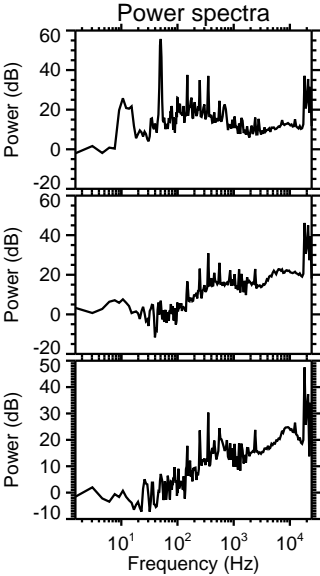
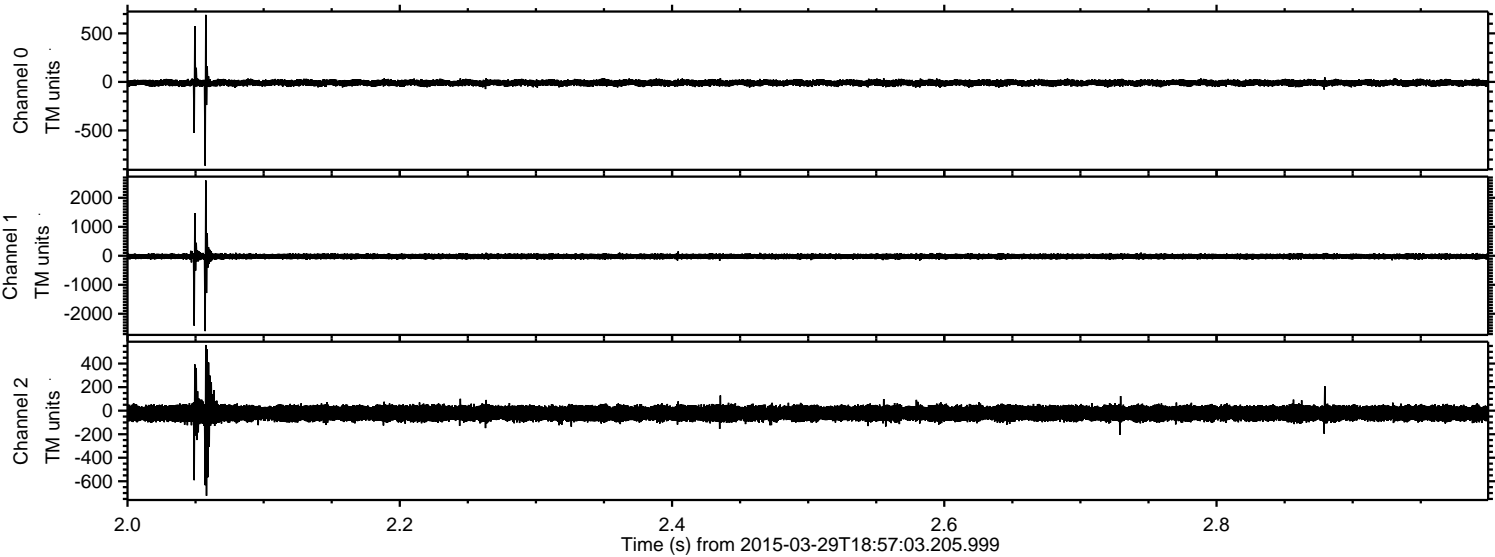

Processed Sun Mar 29 21:05:01 2015 by ELM ver.2012-10-06 from 001__elm20150329_185702__dat00.bin

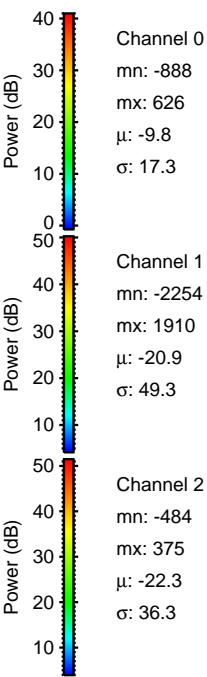
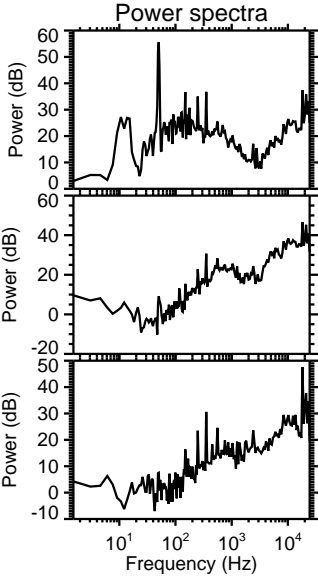
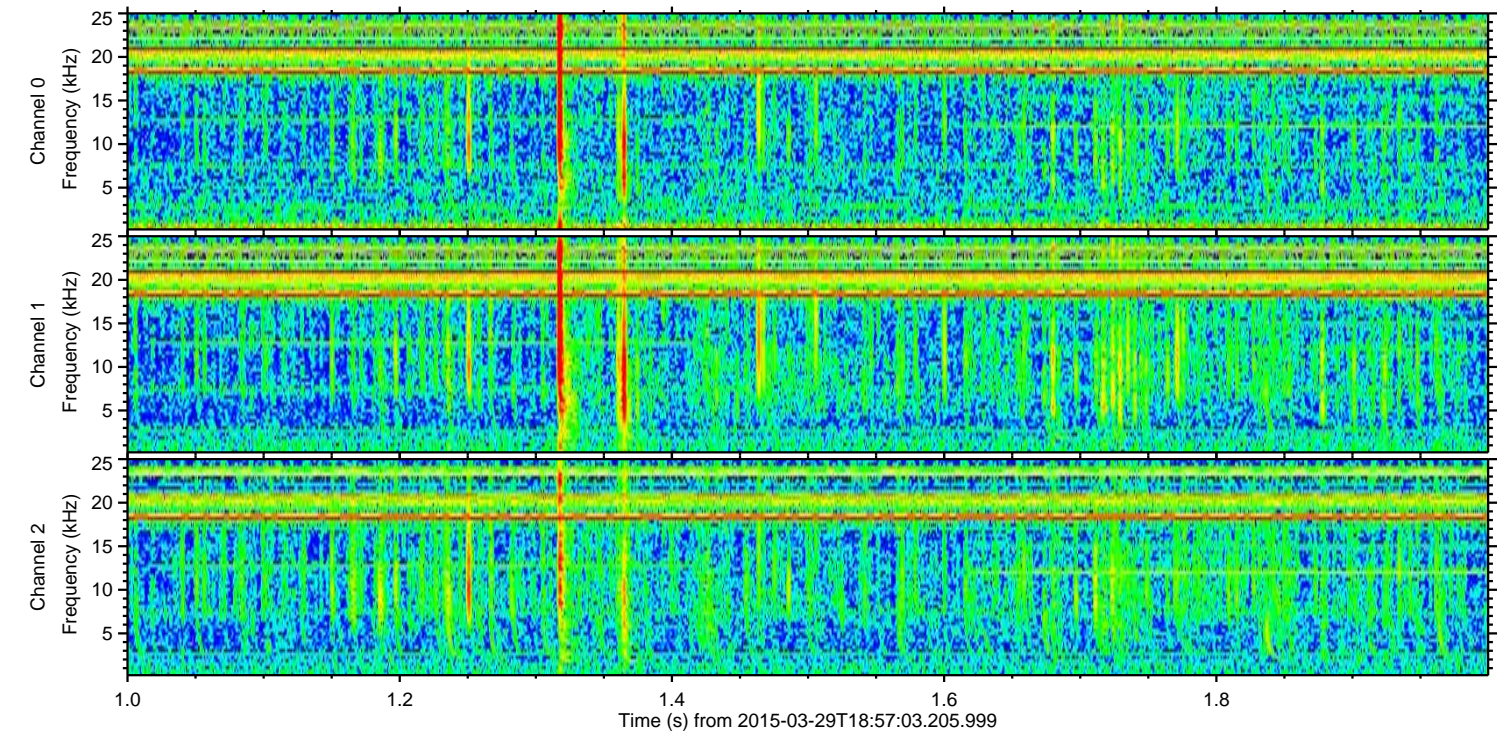
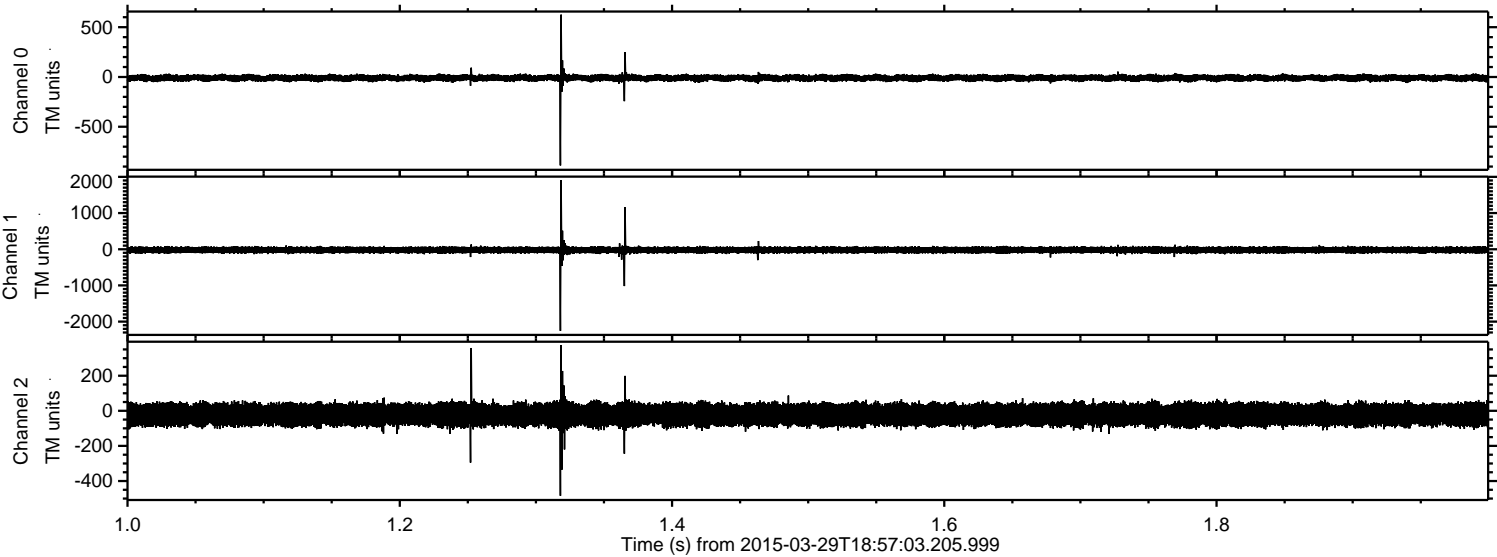

ELMAVAN 3D WAVEFORMS (Measured data sampled at 50 kHz) 49760 packets of 144 samples from 2015-03-29T18:57:03.205.999. Part 106/144

Processed Sun Mar 29 21:05:02 2015 by ELM ver.2012-10-06 from 001__elm20150329_185702__dat00.bin

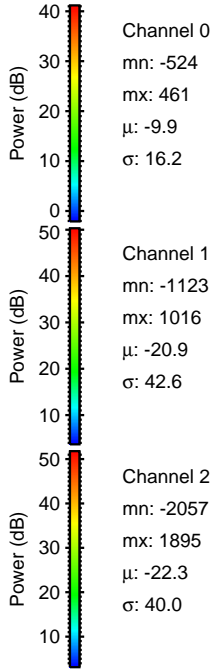
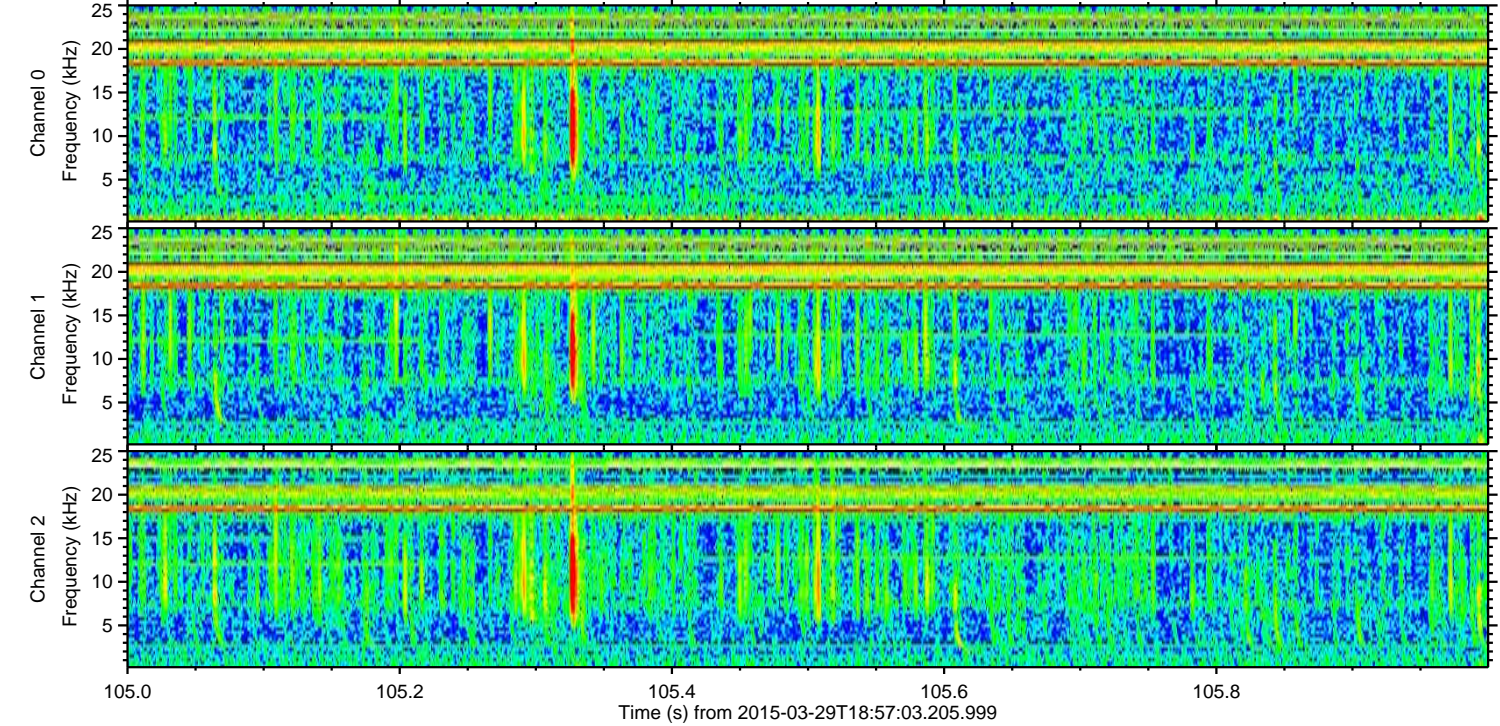
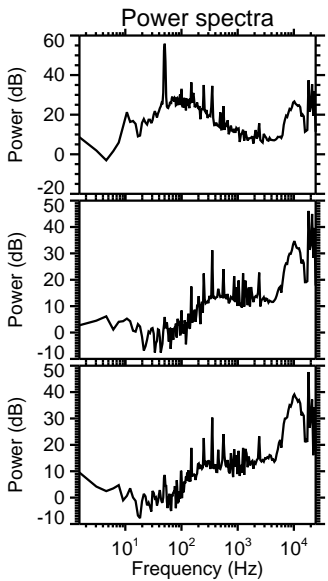
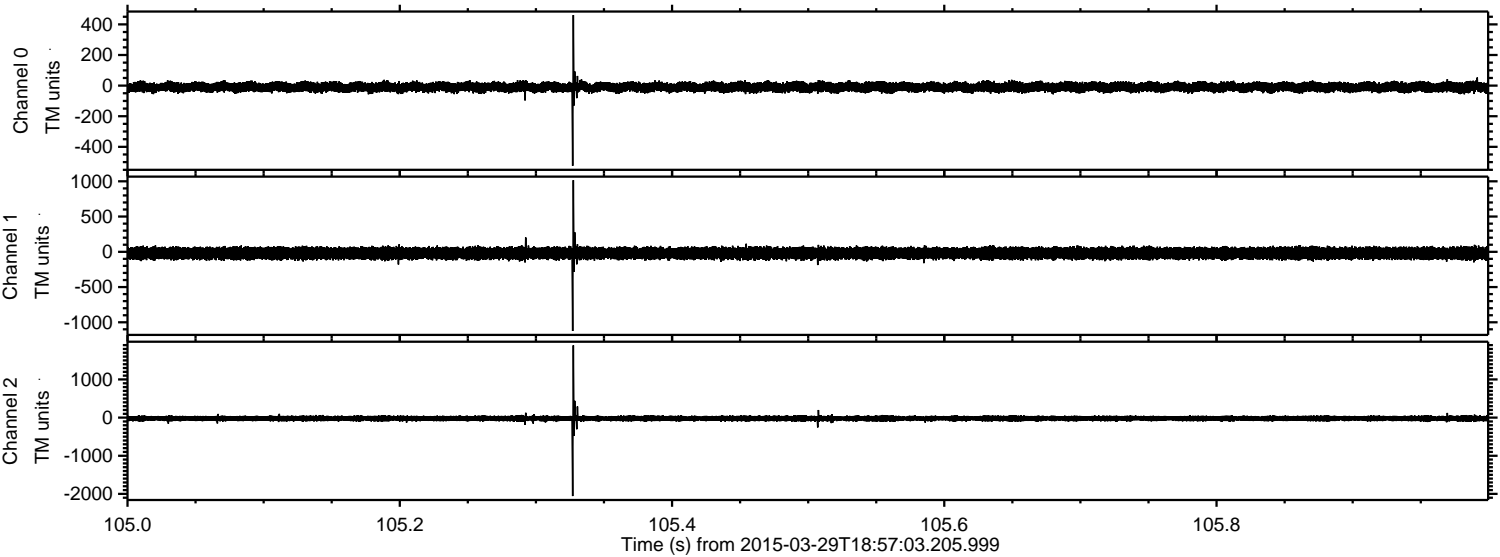

ELMAVAN 3D WAVEFORMS (Measured data sampled at 50 kHz) 49760 packets of 144 samples from 2015-03-29T18:57:03.205.999. Part 103/144

Processed Sun Mar 29 21:05:03 2015 by ELM ver.2012-10-06 from 001__elm20150329_185702__dat00.bin

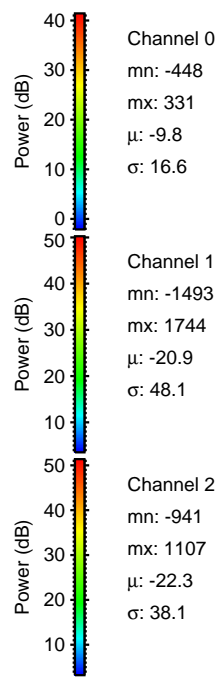
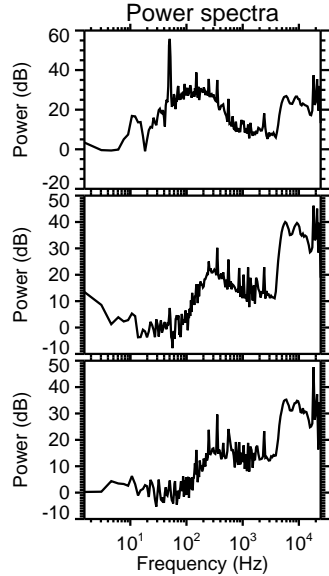
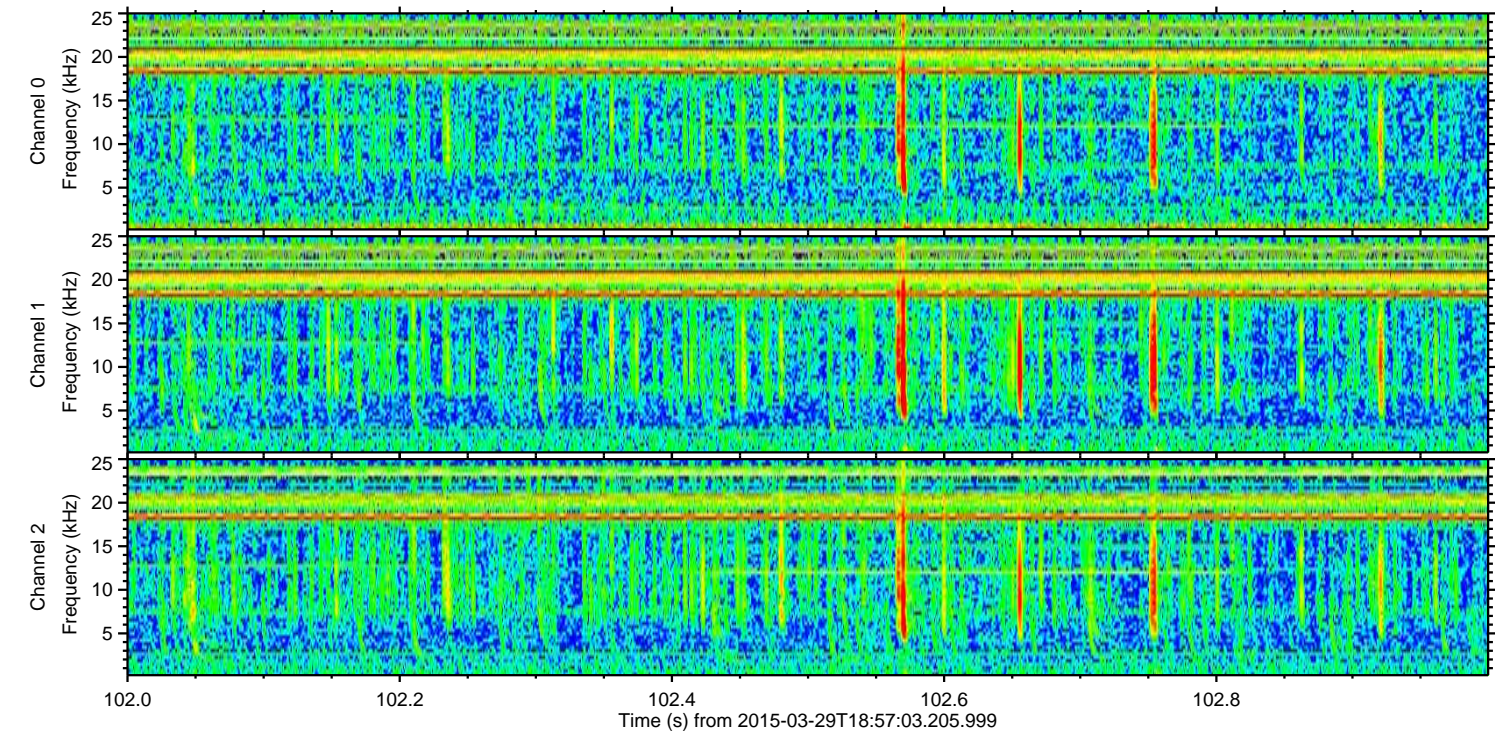
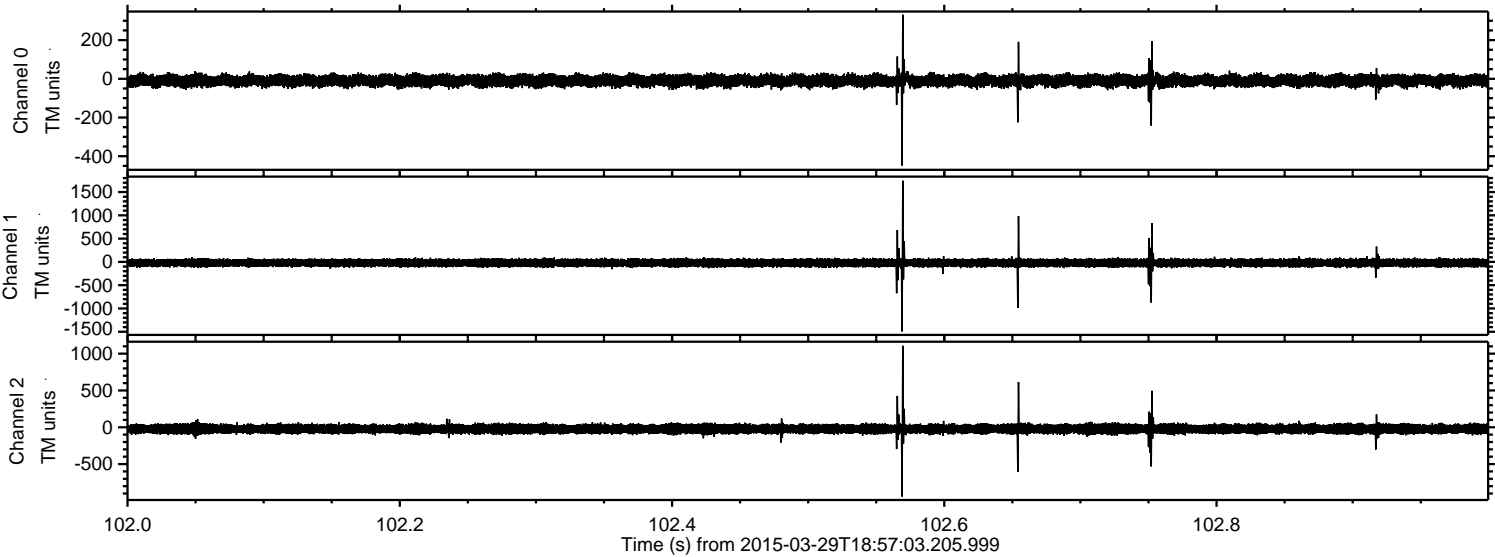

ELMAVAN 3D WAVEFORMS (Measured data sampled at 50 kHz) 49760 packets of 144 samples from 2015-03-29T18:57:03.205.999. Part 143/144

Processed Sun Mar 29 21:05:03 2015 by ELM ver.2012-10-06 from 001__elm20150329_185702__dat00.bin

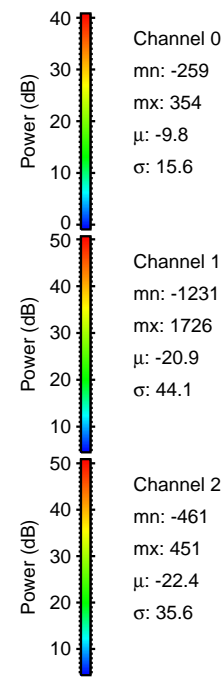
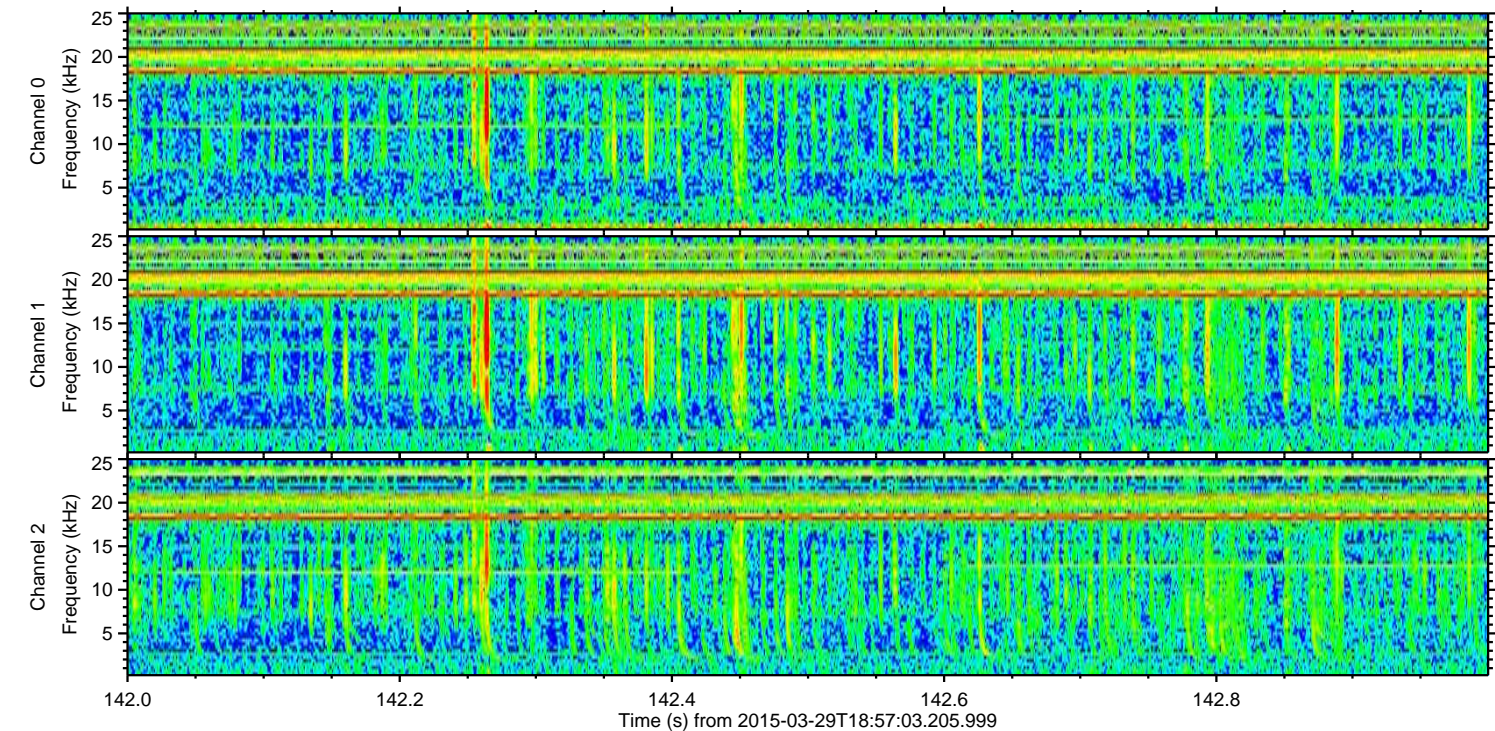
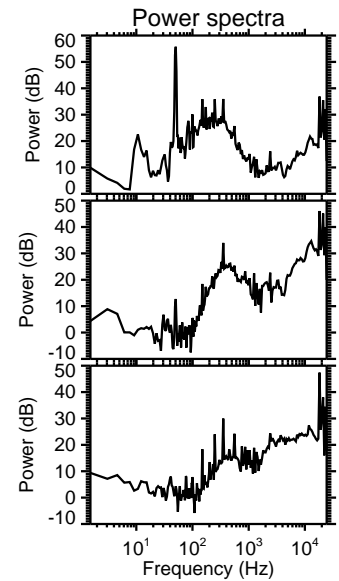
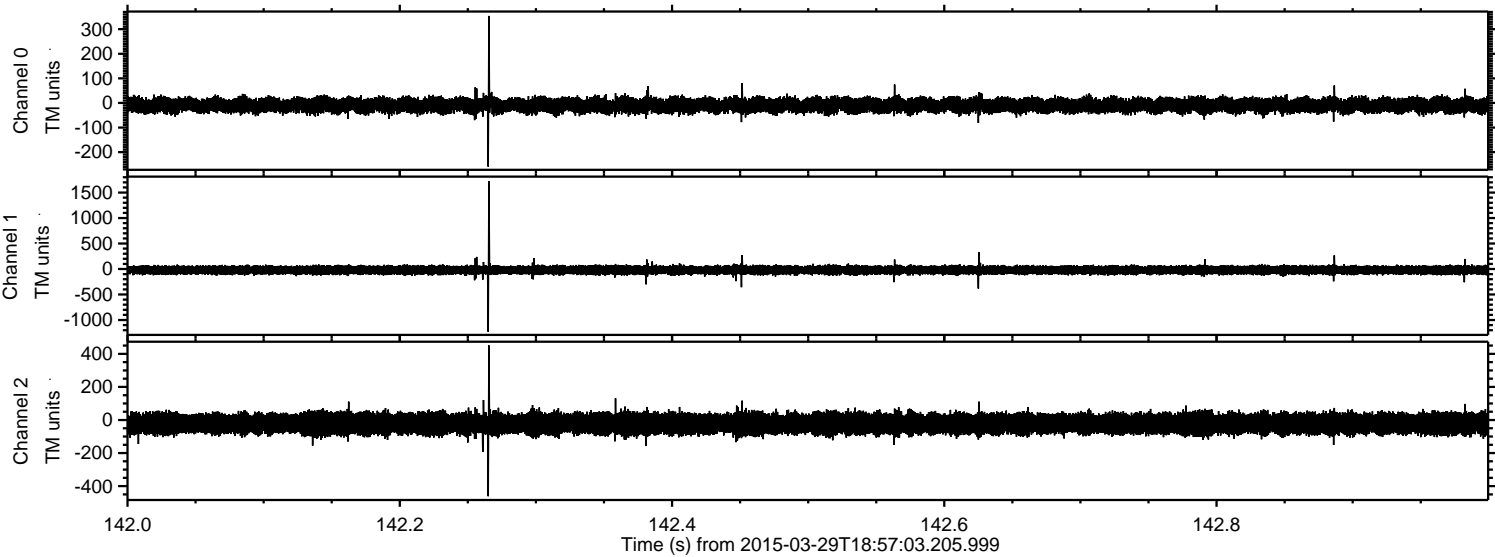

Processed Sun Mar 29 21:05:04 2015 by ELM ver.2012-10-06 from 001__elm20150329_185702__dat00.bin

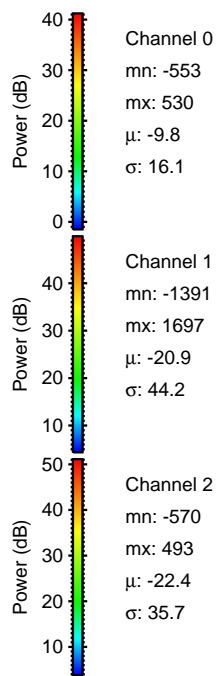
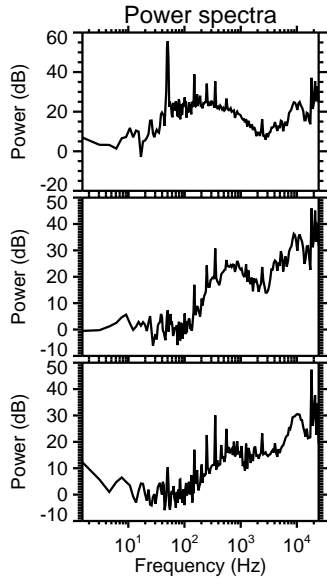
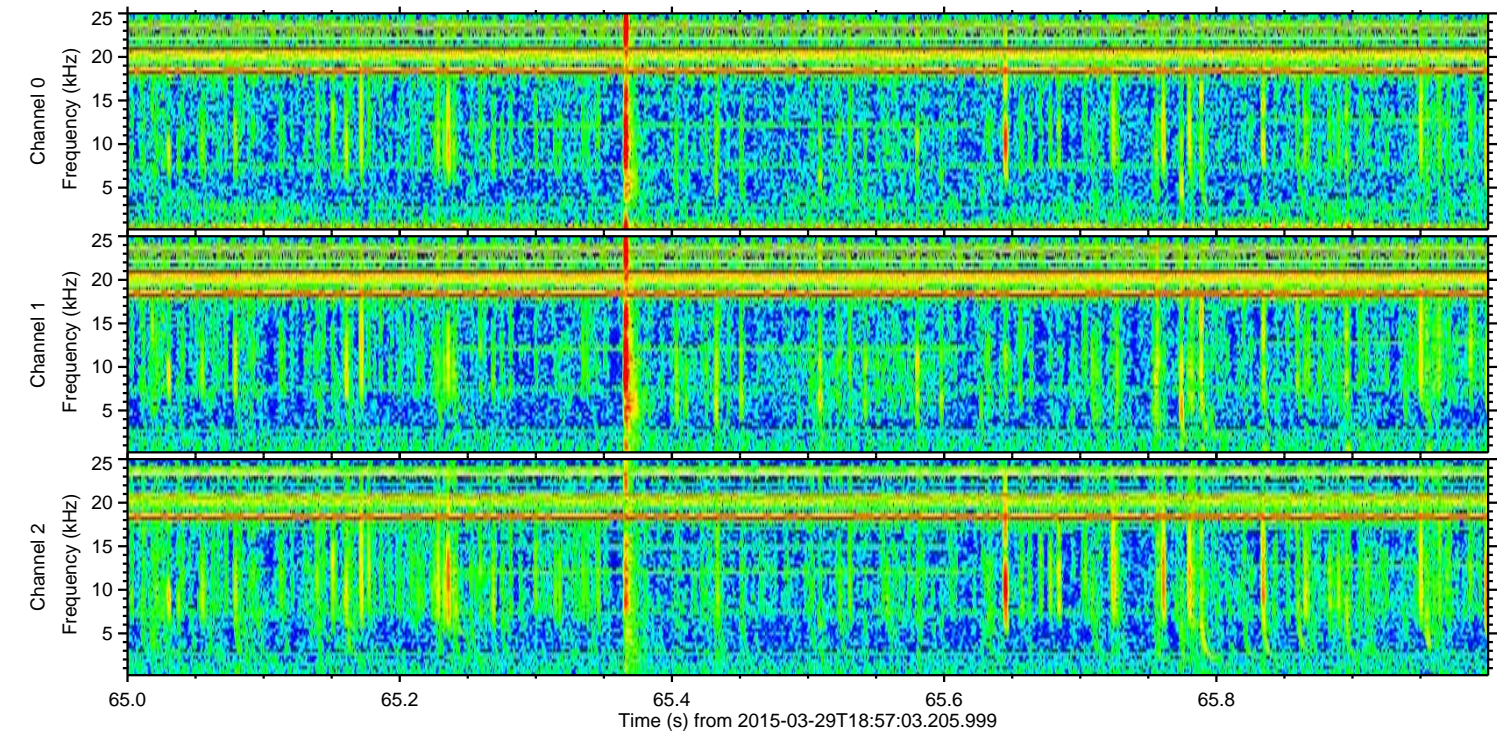
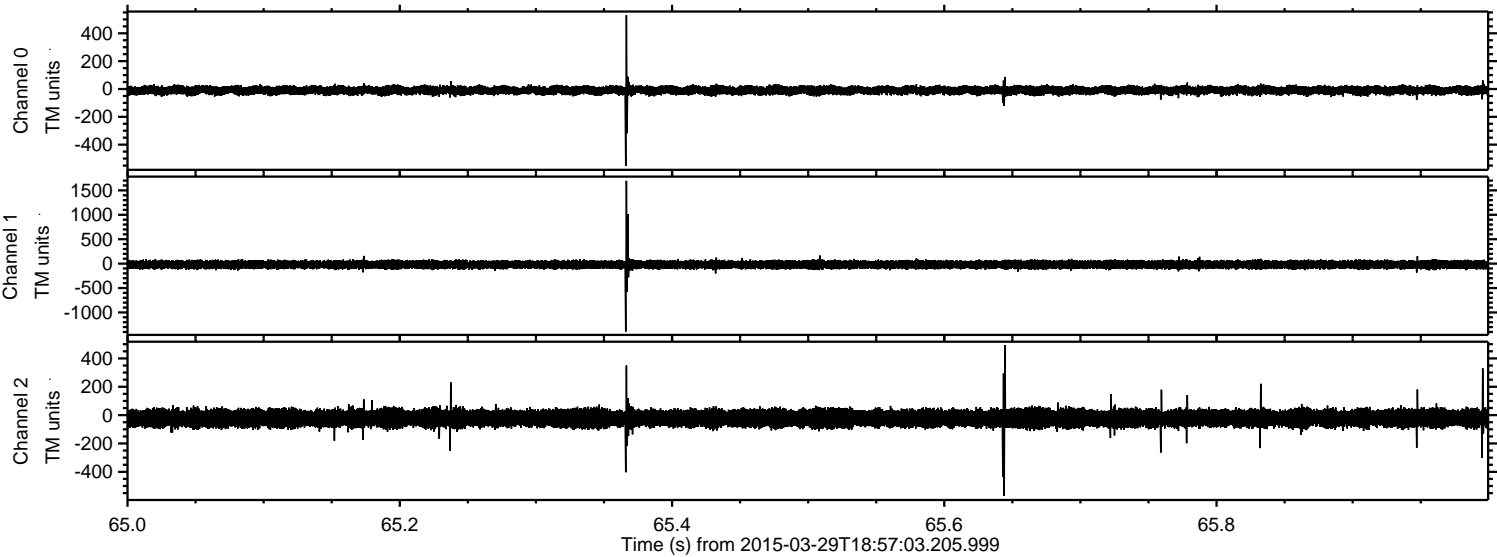

Processed Sun Mar 29 21:05:05 2015 by ELM ver.2012-10-06 from 001__elm20150329_185702__dat00.bin

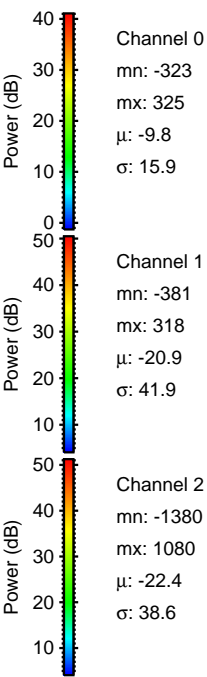
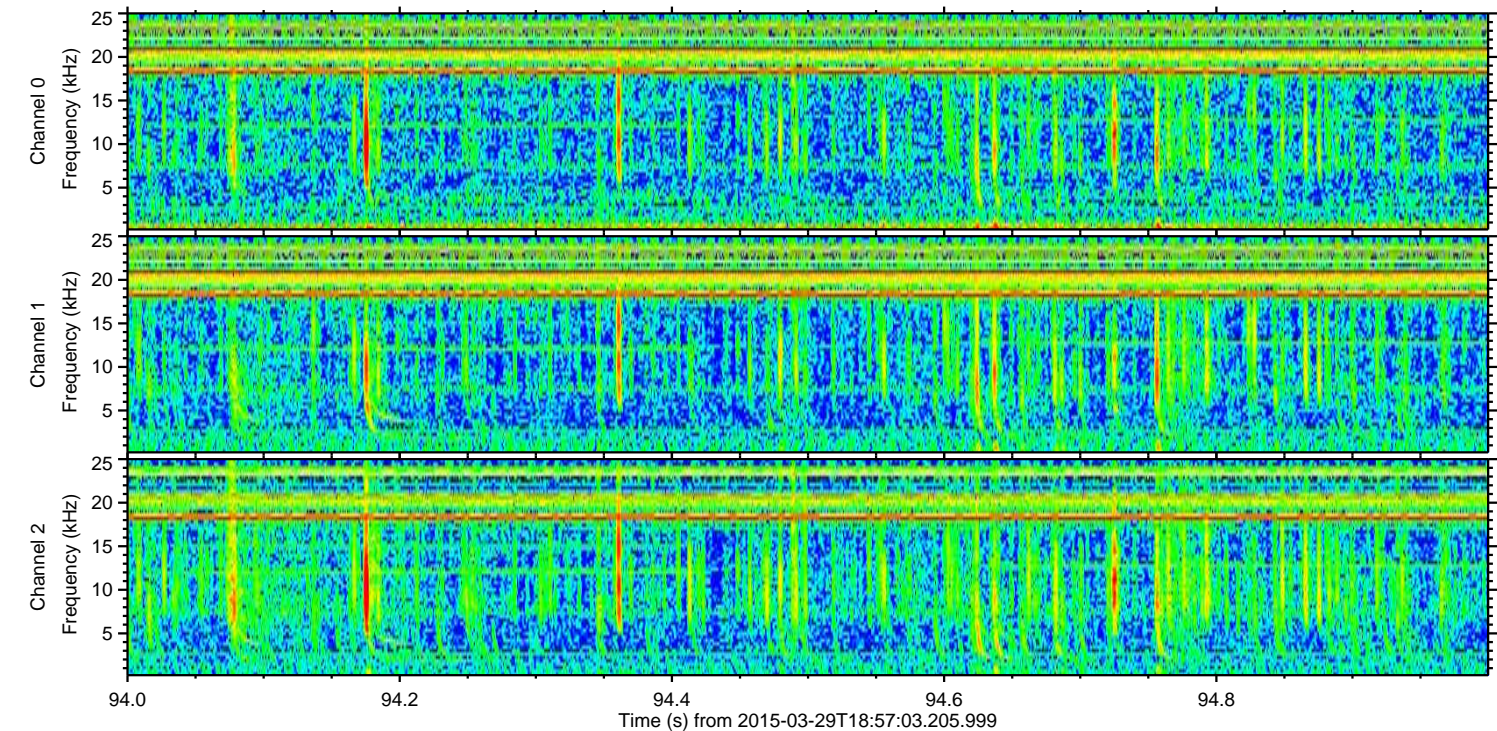
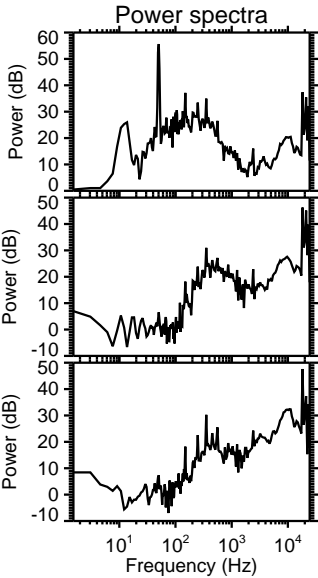
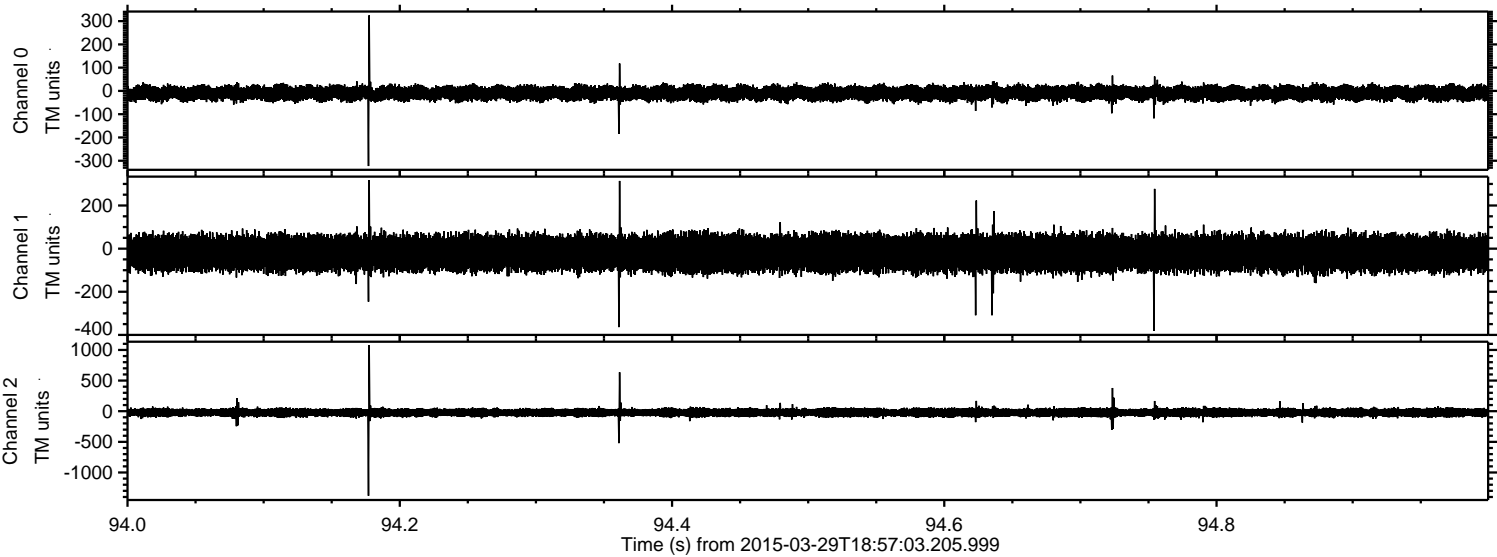

Processed Sun Mar 29 21:05:06 2015 by ELM ver.2012-10-06 from 001__elm20150329_185702__dat00.bin

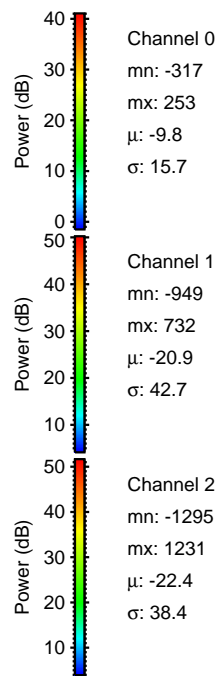
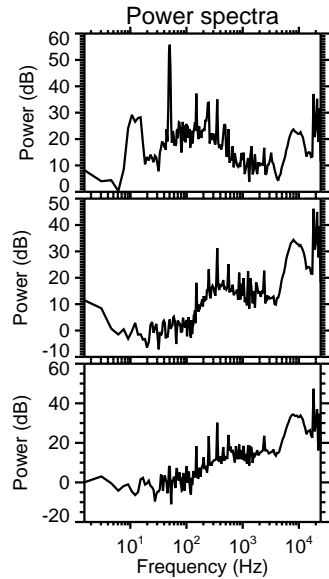
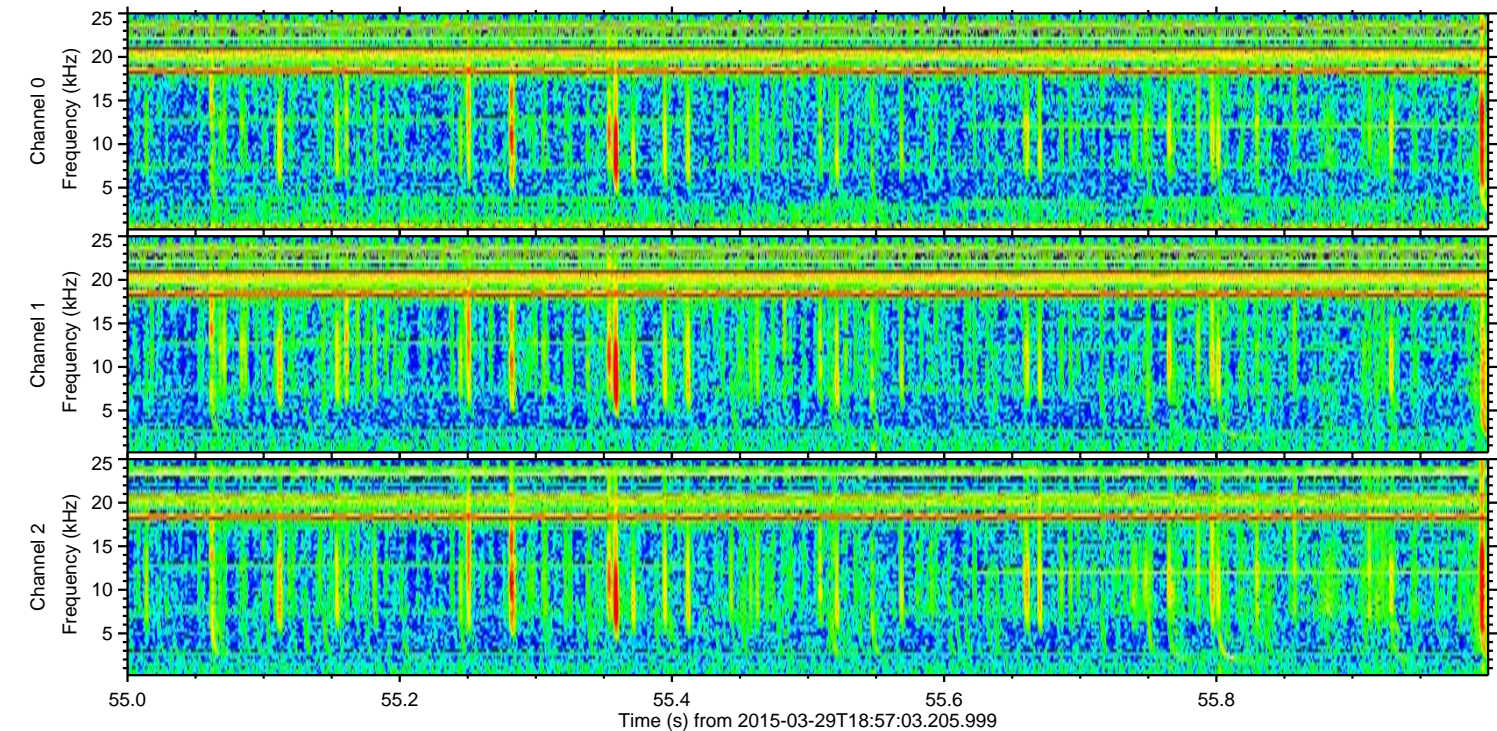
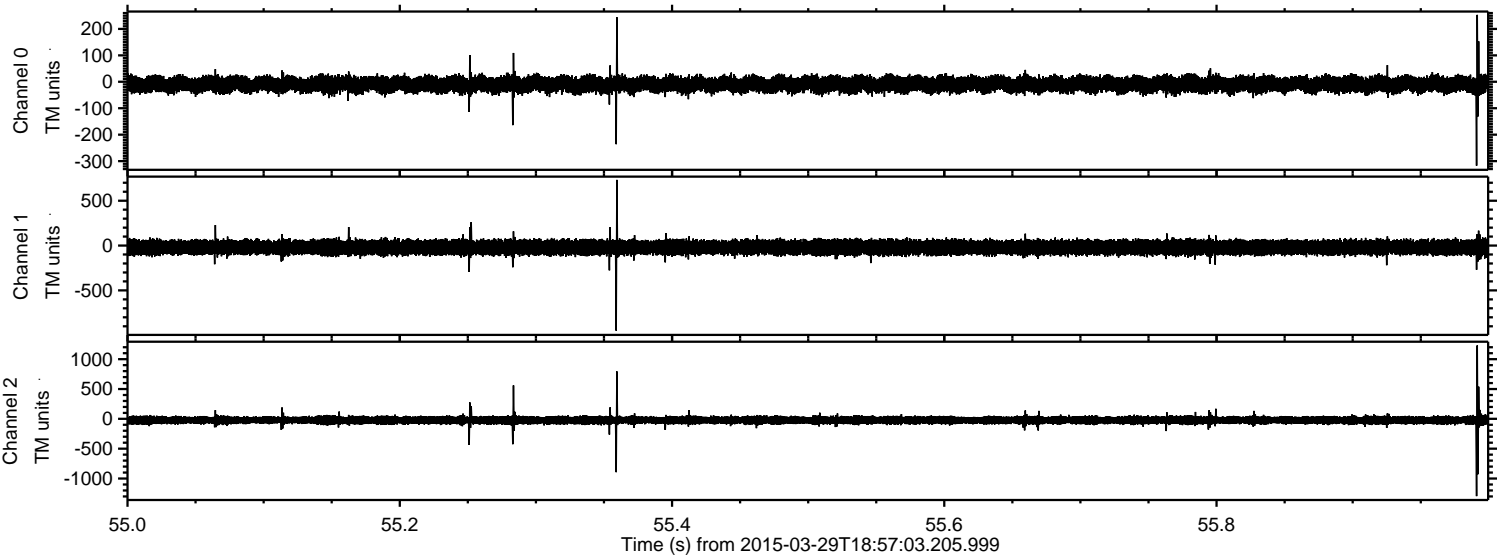

Processed Sun Mar 29 21:05:07 2015 by ELM ver.2012-10-06 from 001__elm20150329_185702__dat00.bin

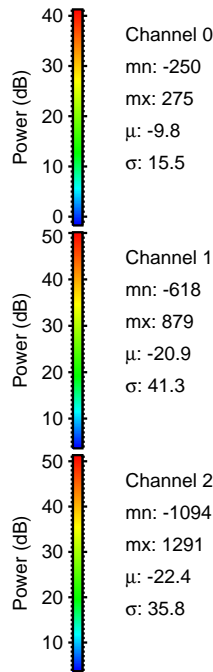
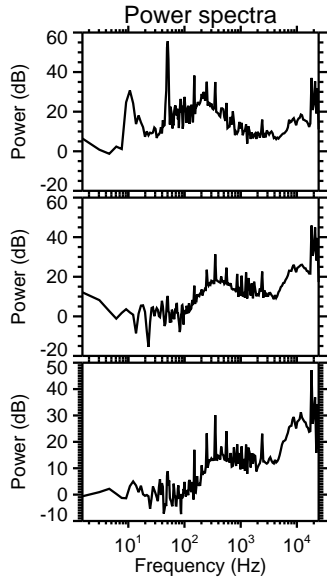
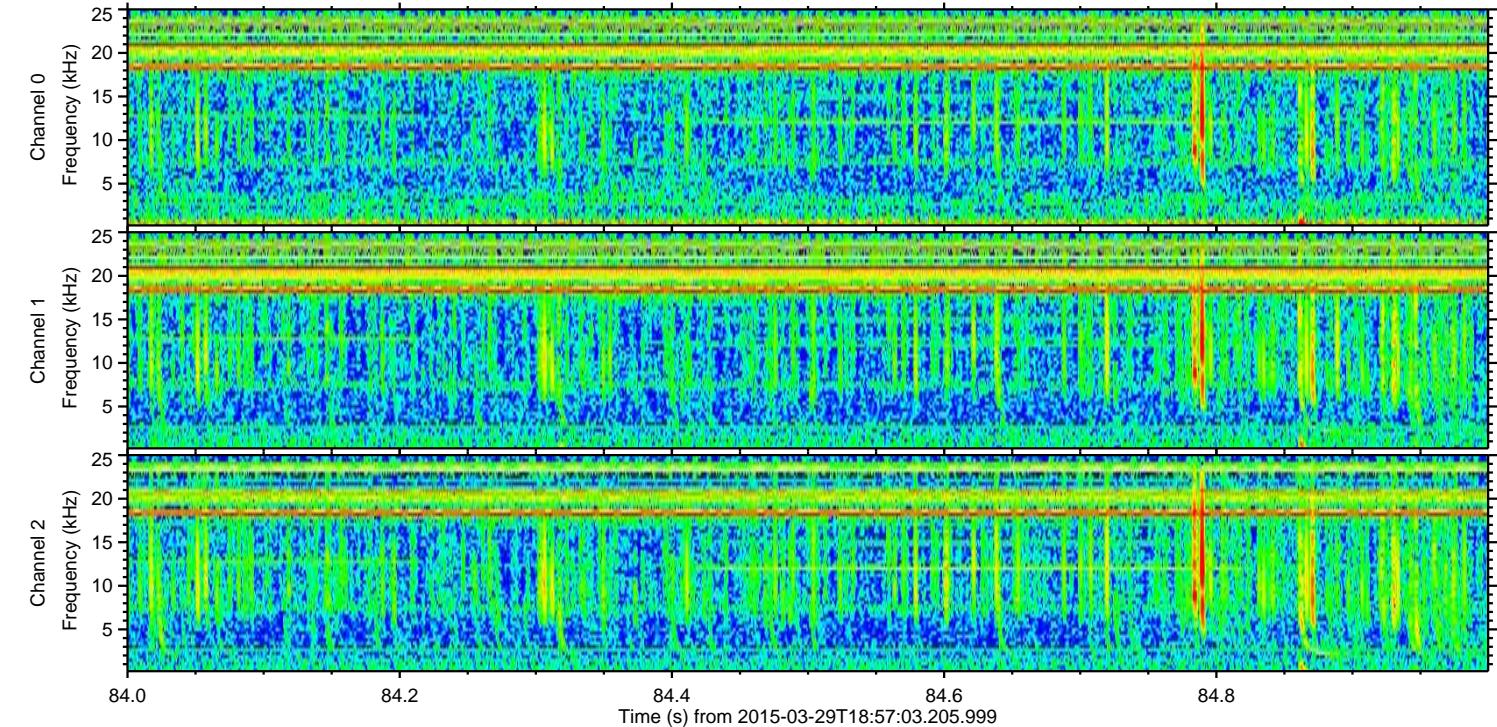
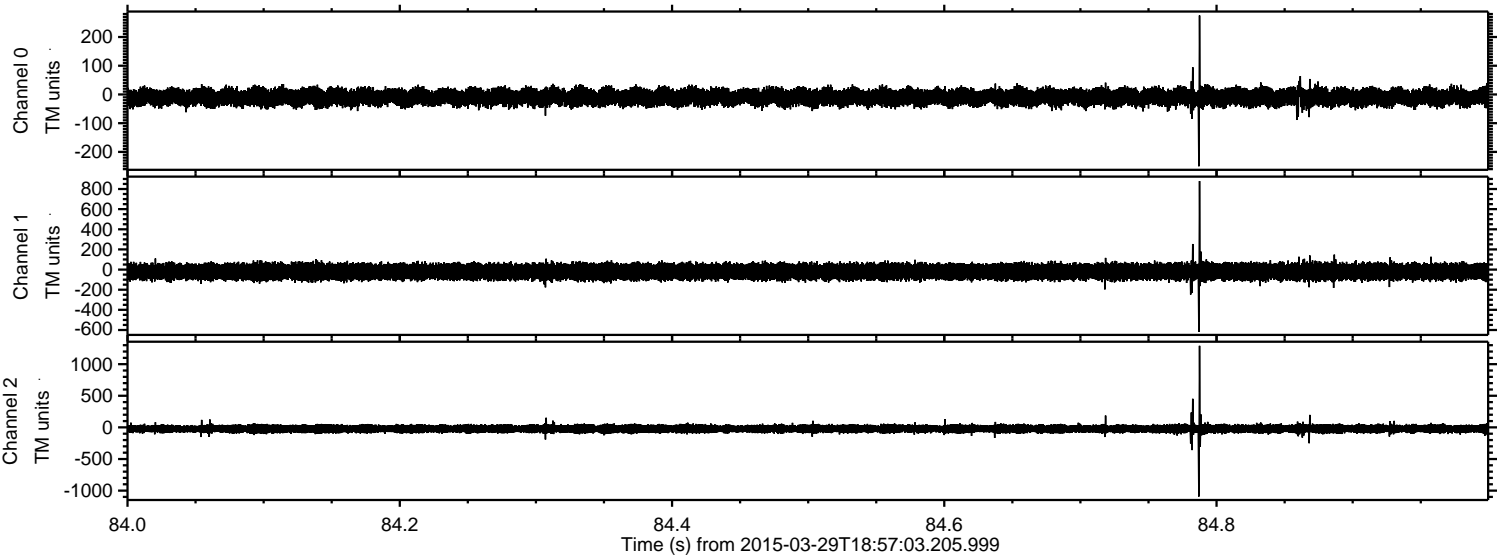

Channel 0
mn: -250
mx: 275
 μ : -9.8
 σ : 15.5

Channel 1
mn: -618
mx: 879
 μ : -20.9
 σ : 41.3

Channel 2
mn: -1094
mx: 1291
 μ : -22.4
 σ : 35.8

Processed Sun Mar 29 21:05:08 2015 by ELM ver.2012-10-06 from 001__elm20150329_185702__dat00.bin

