

# ELMAVAN 3D WAVEFORMS (Measured data sampled at 50 kHz) 49786 packets of 144 samples from 2015-03-29T14:26:53.555.999.

Processed Sun Mar 29 16:37:34 2015 by ELM ver.2012-10-06 from 001\_\_elm20150329\_142652\_\_dat00.bin

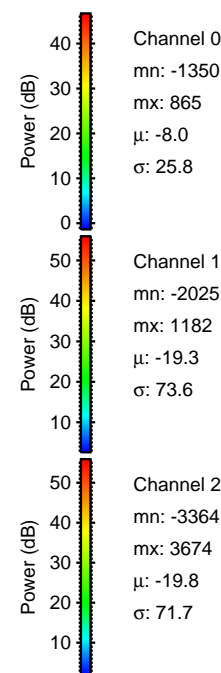

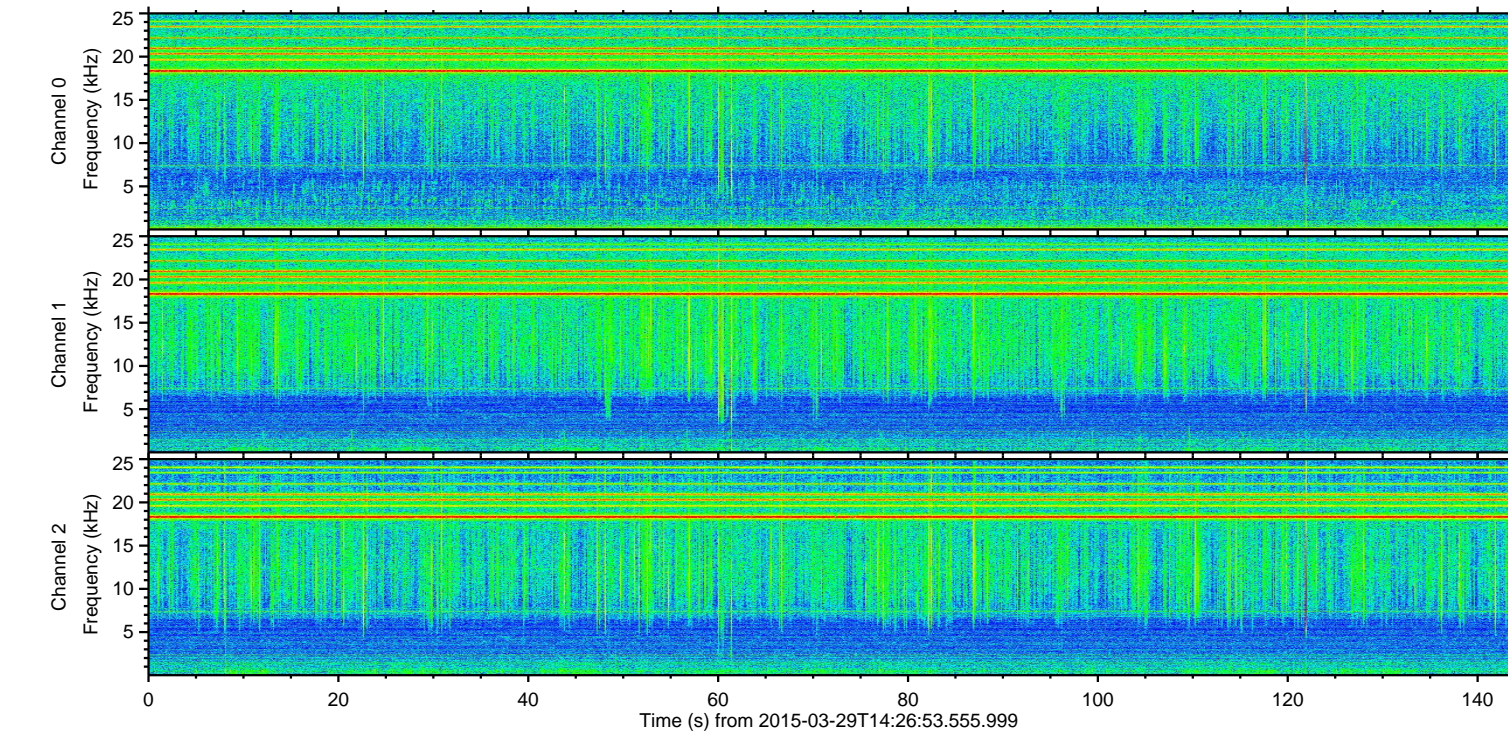
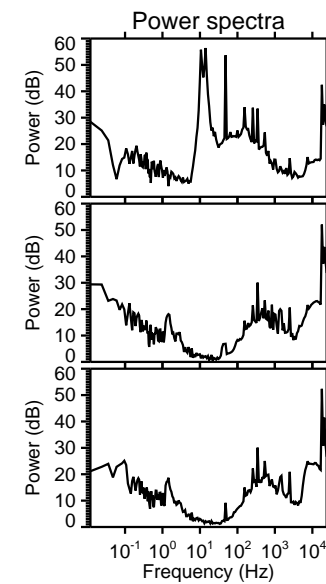
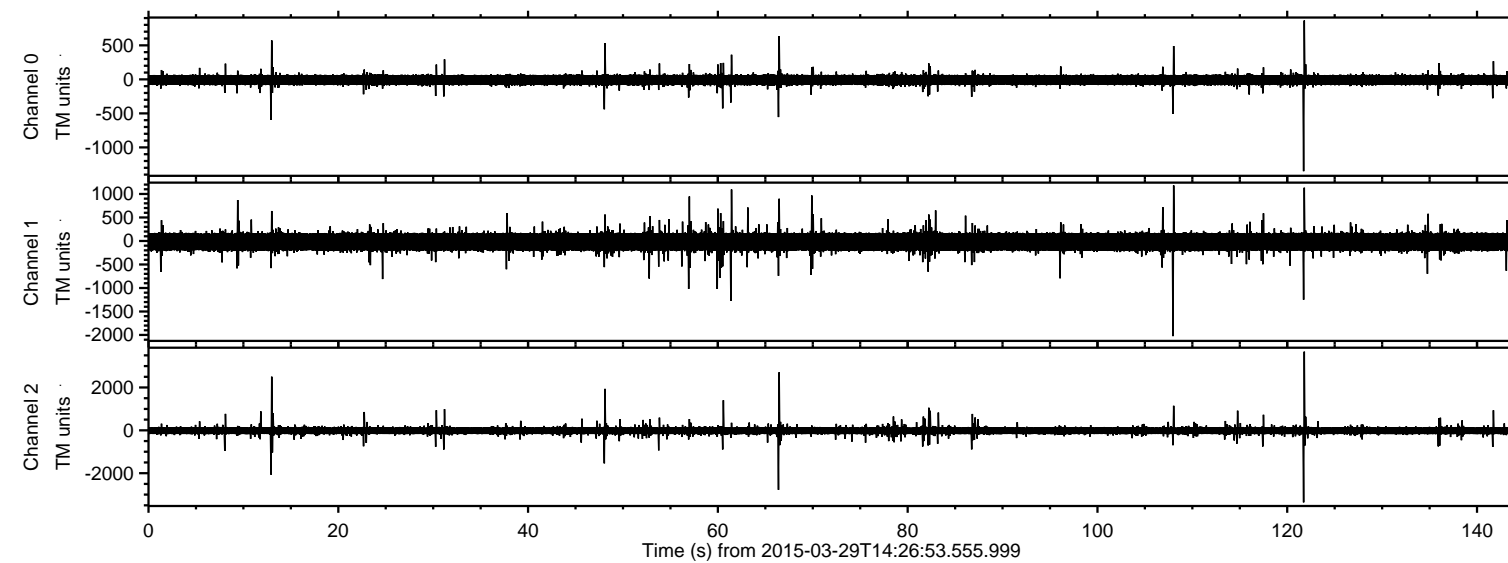

ELMAVAN 3D WAVEFORMS (Measured data sampled at 50 kHz) 49786 packets of 144 samples from 2015-03-29T14:26:53.555.999. Part 122/144

Processed Sun Mar 29 16:37:45 2015 by ELM ver.2012-10-06 from 001\_\_elm20150329\_142652\_\_dat00.bin

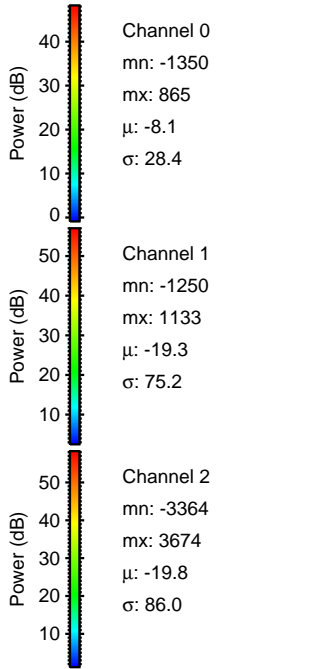
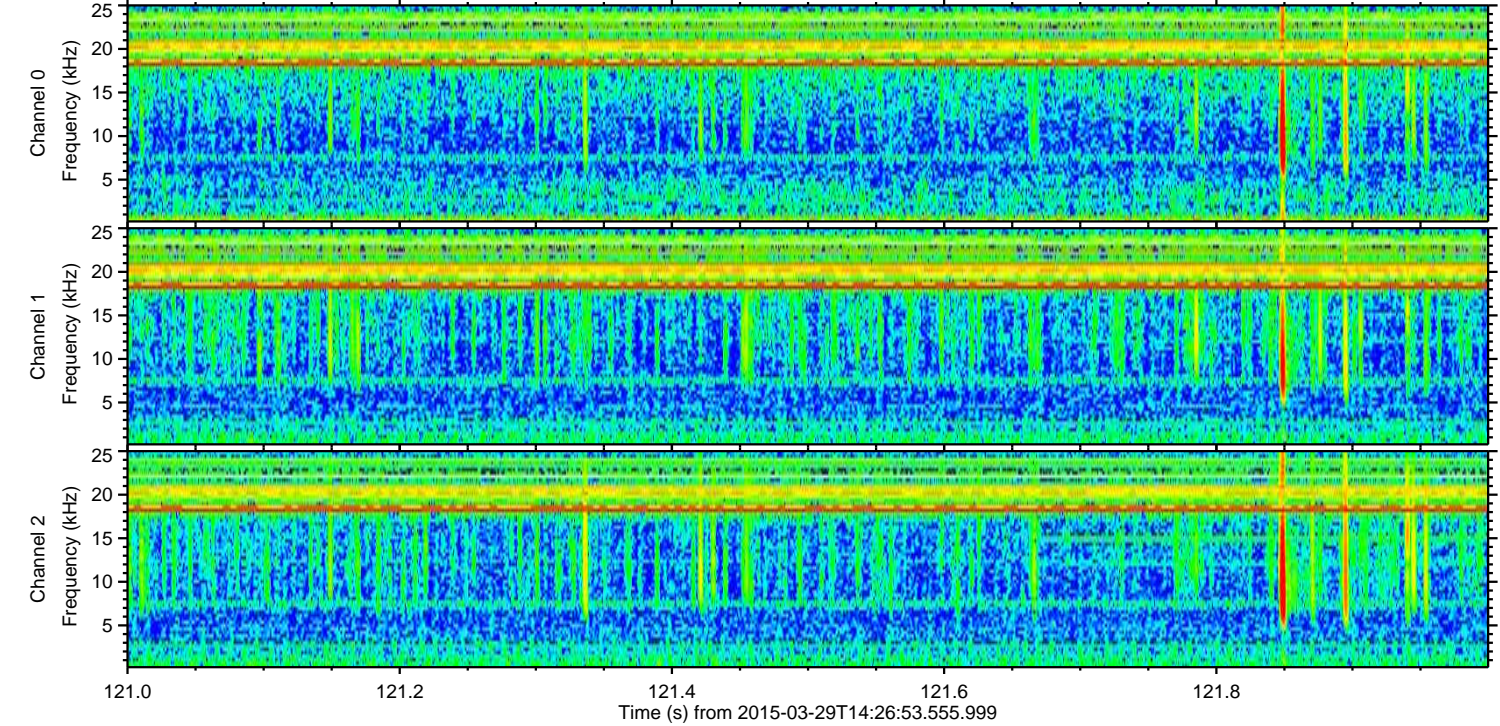
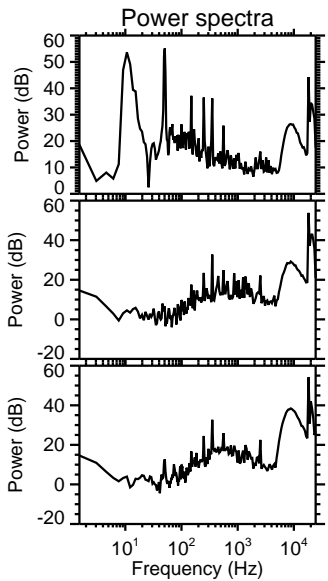
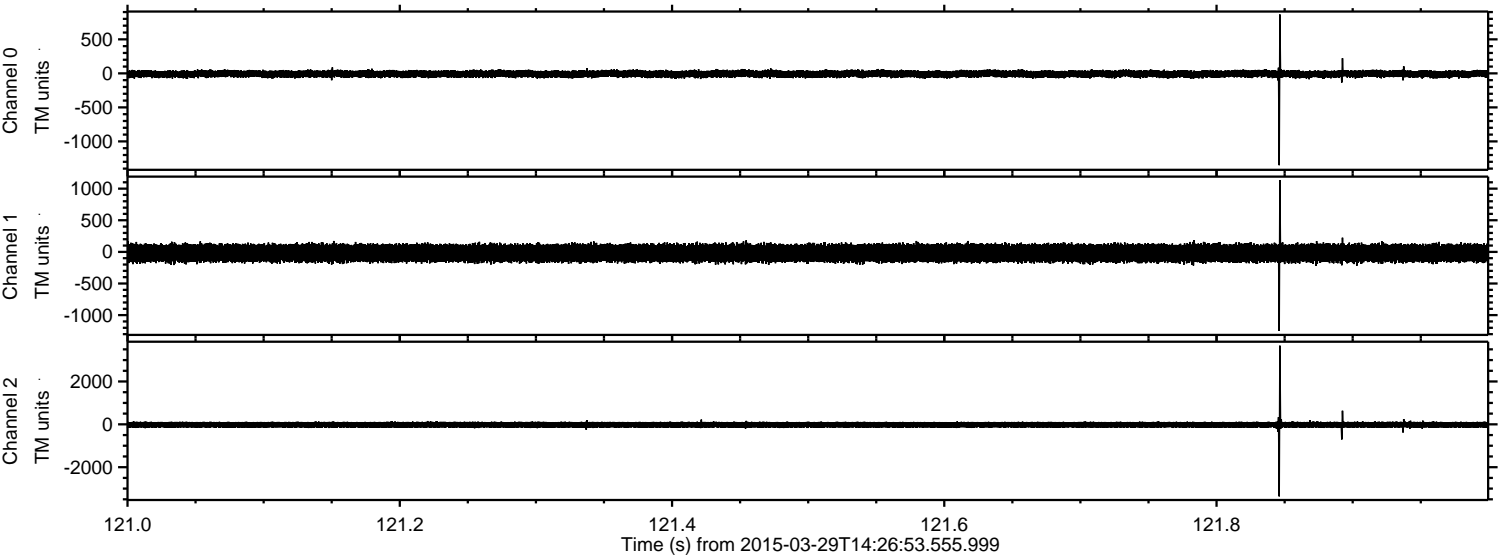



Processed Sun Mar 29 16:37:46 2015 by ELM ver.2012-10-06 from 001\_\_elm20150329\_142652\_\_dat00.bin

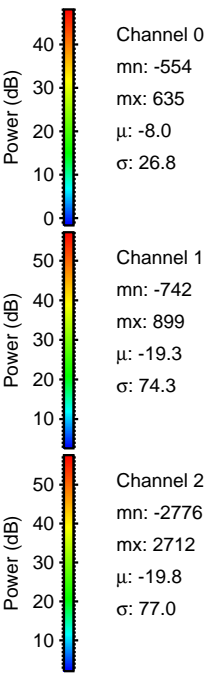
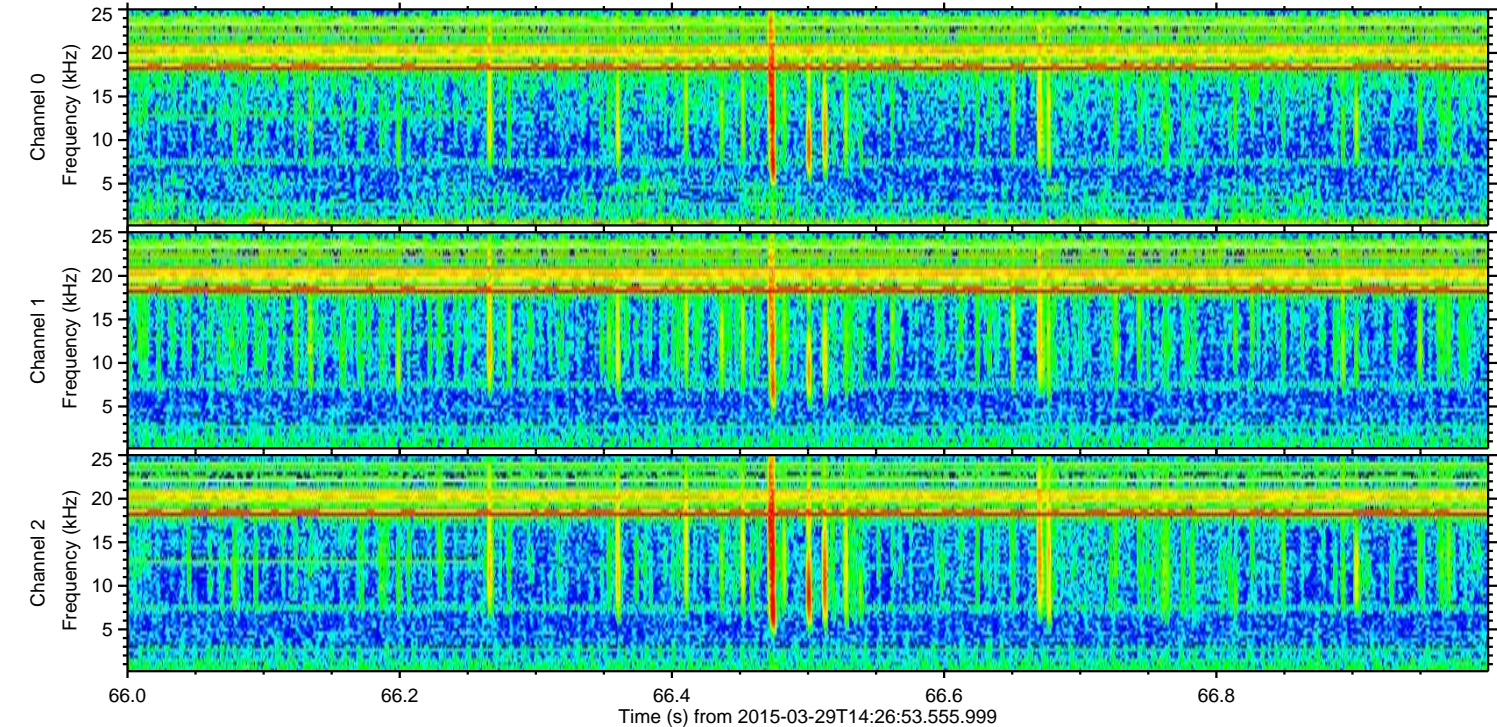
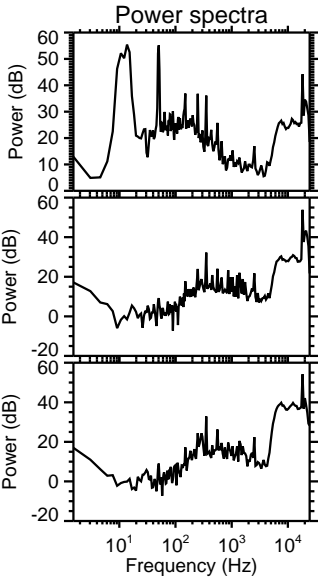
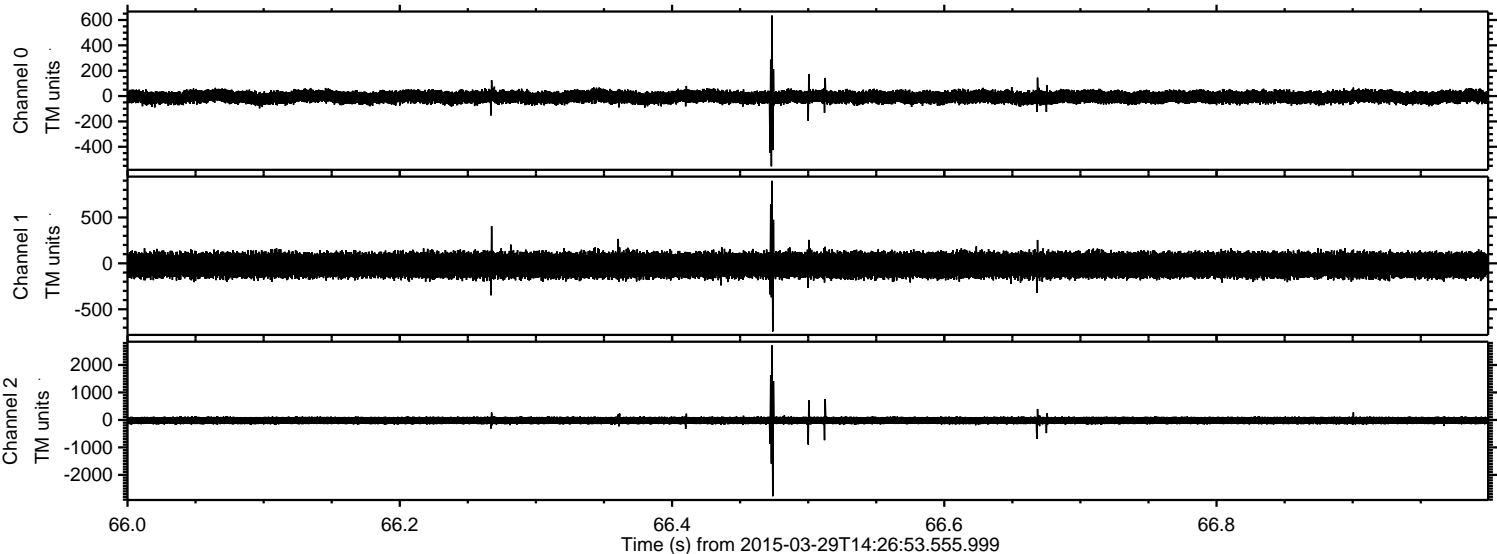



ELMAVAN 3D WAVEFORMS (Measured data sampled at 50 kHz) 49786 packets of 144 samples from 2015-03-29T14:26:53.555.999. Part 14/144

Processed Sun Mar 29 16:37:47 2015 by ELM ver.2012-10-06 from 001\_\_elm20150329\_142652\_\_dat00.bin

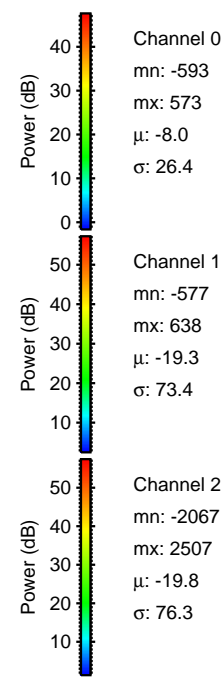
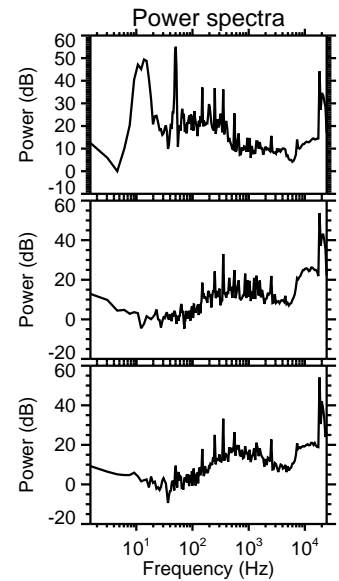
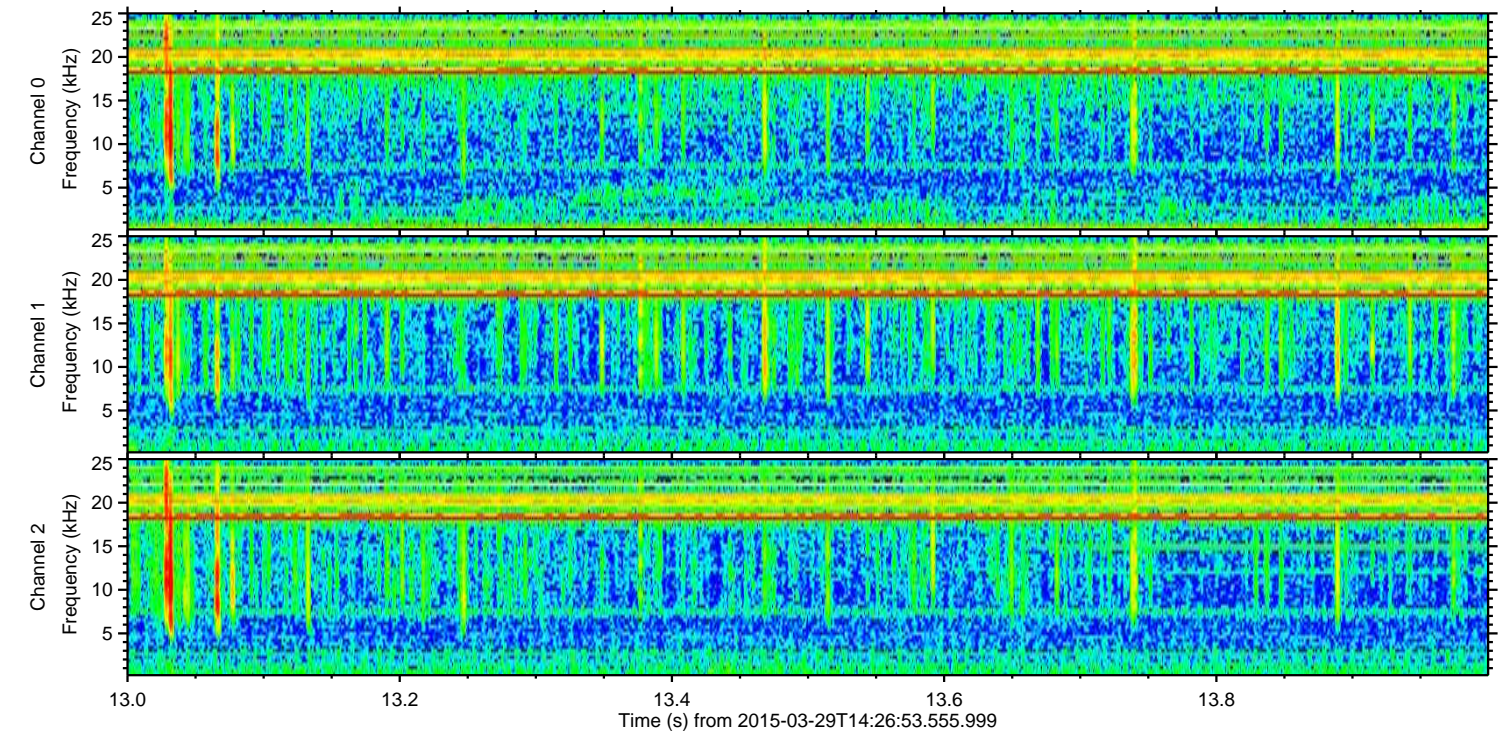
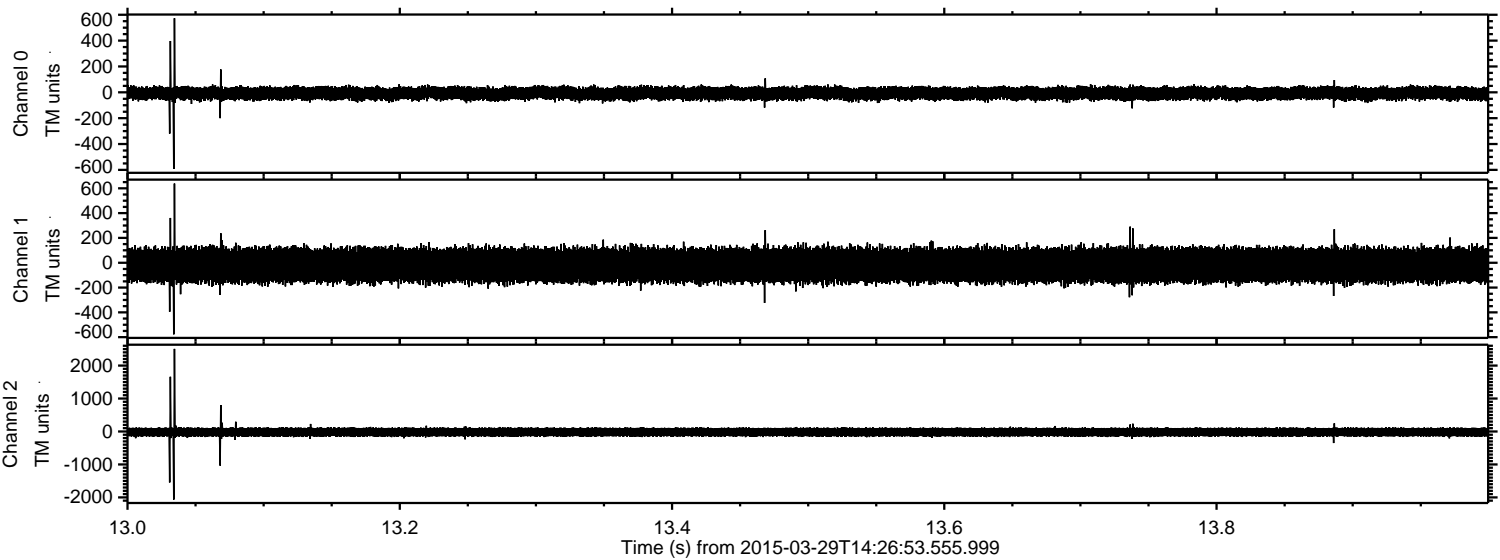



ELMAVAN 3D WAVEFORMS (Measured data sampled at 50 kHz) 49786 packets of 144 samples from 2015-03-29T14:26:53.555.999. Part 109/144

Processed Sun Mar 29 16:37:48 2015 by ELM ver.2012-10-06 from 001\_\_elm20150329\_142652\_\_dat00.bin

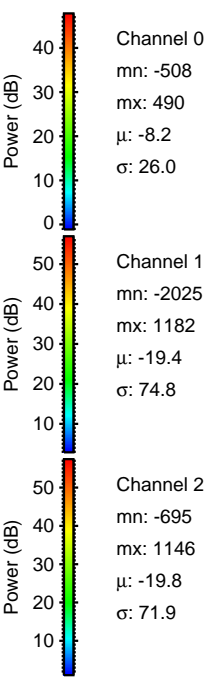
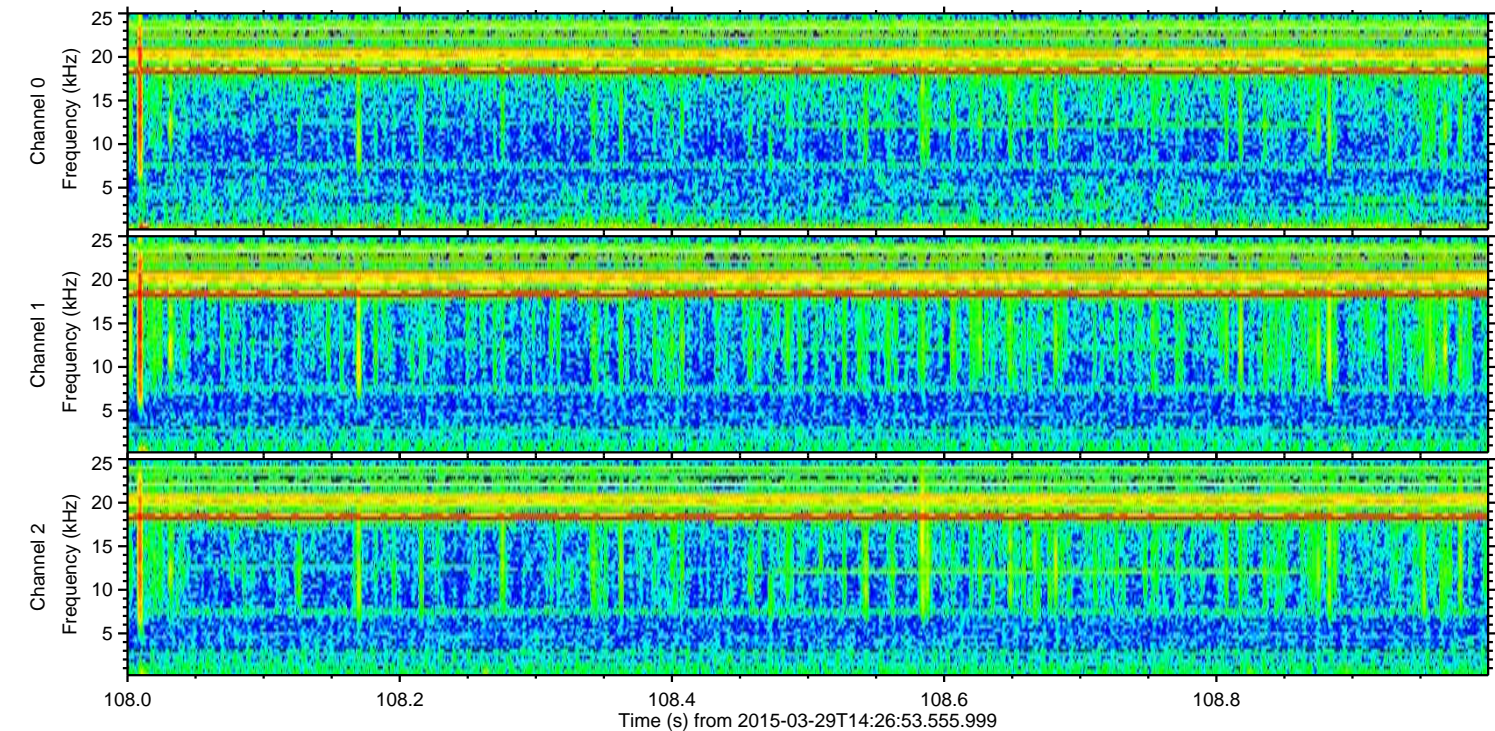
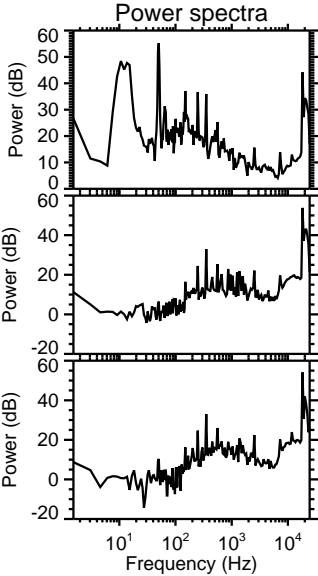
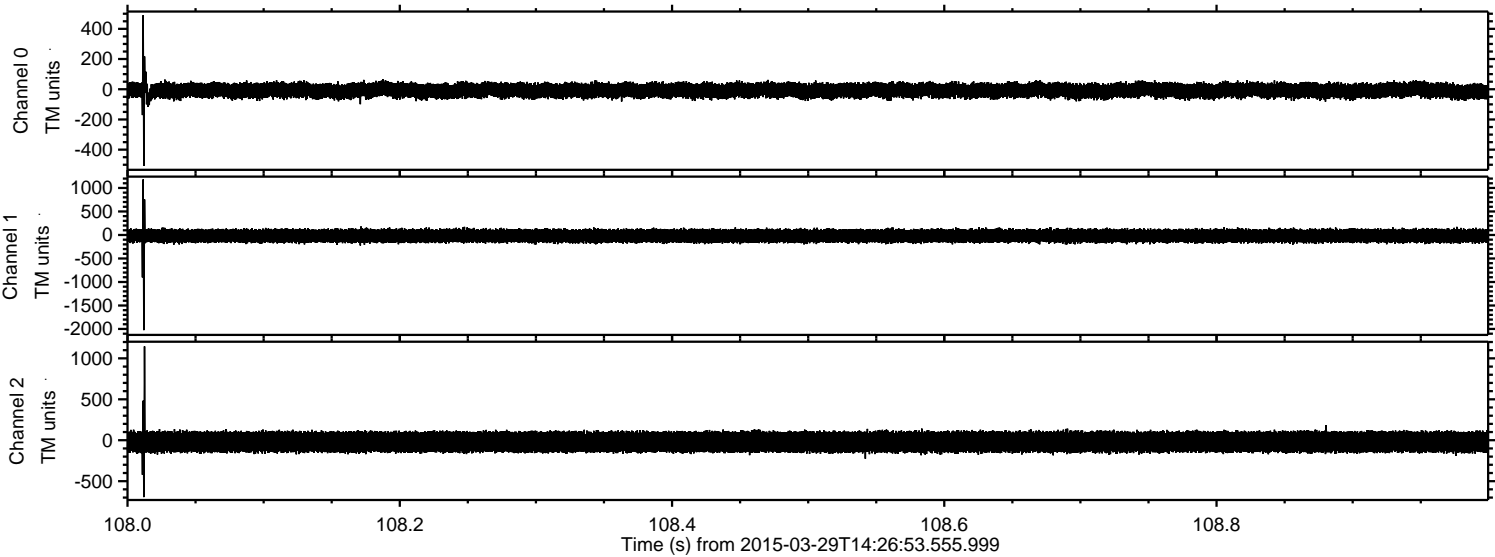



Processed Sun Mar 29 16:37:49 2015 by ELM ver.2012-10-06 from 001\_\_elm20150329\_142652\_\_dat00.bin

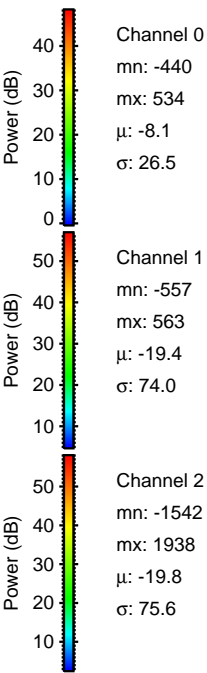
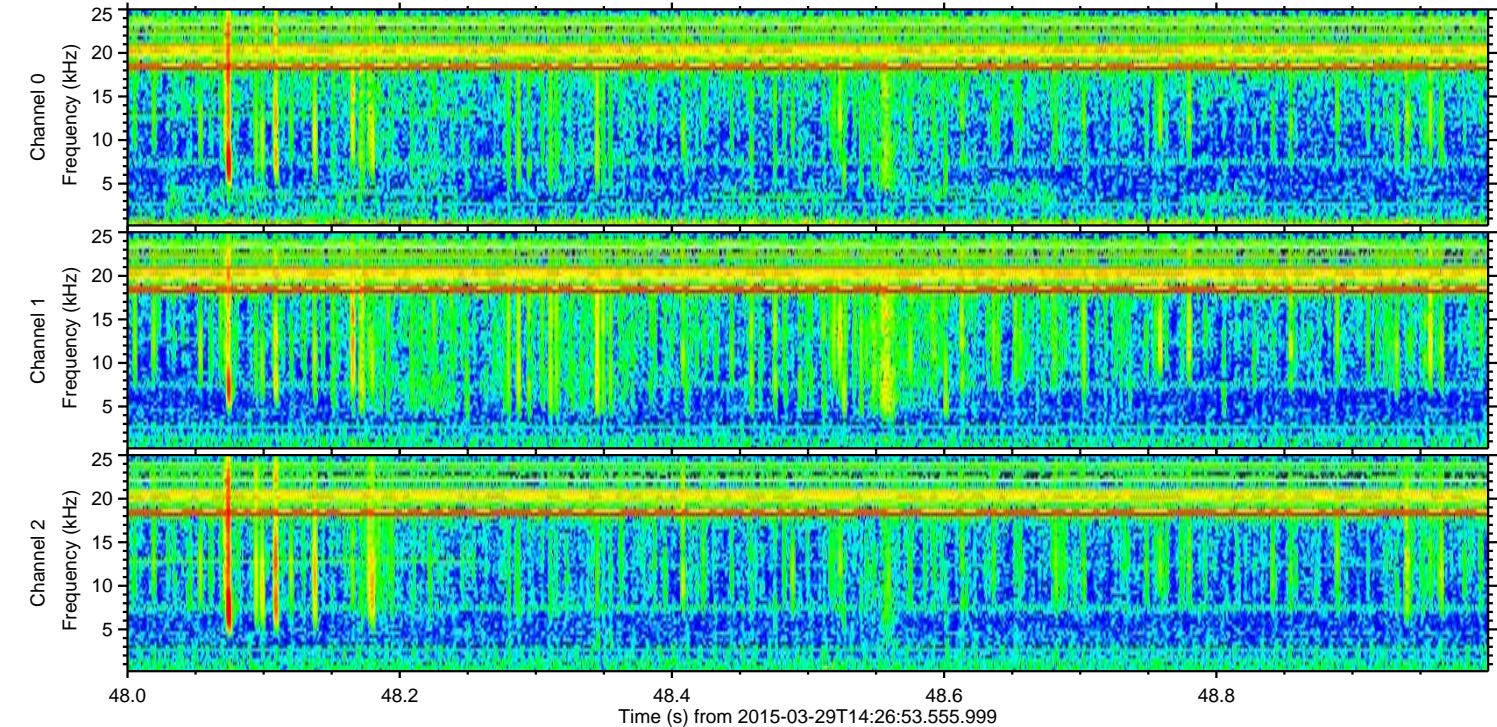
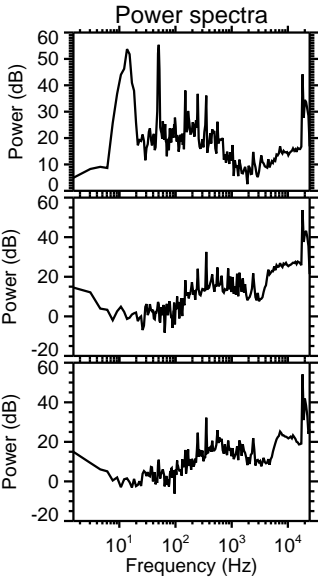
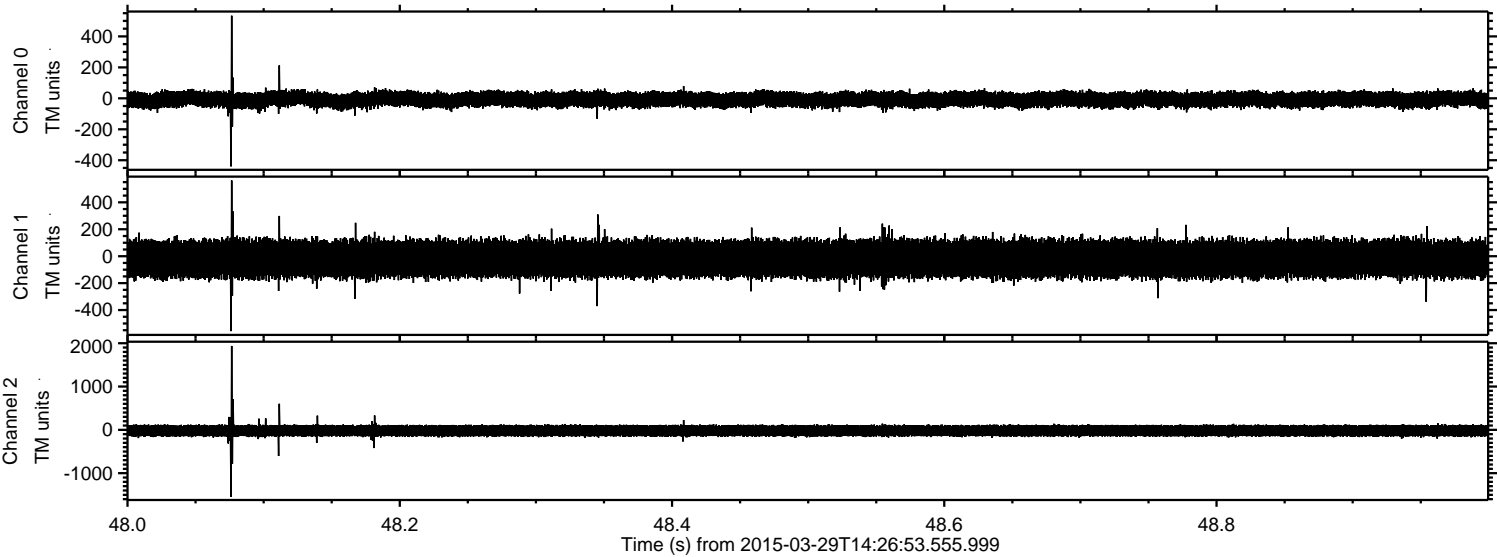



Processed Sun Mar 29 16:37:50 2015 by ELM ver.2012-10-06 from 001\_\_elm20150329\_142652\_\_dat00.bin

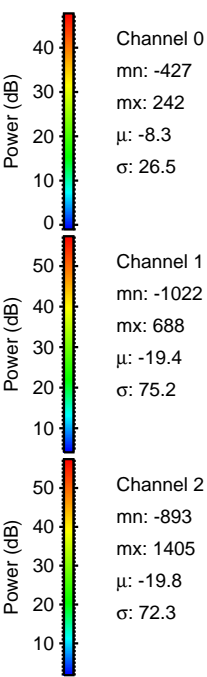
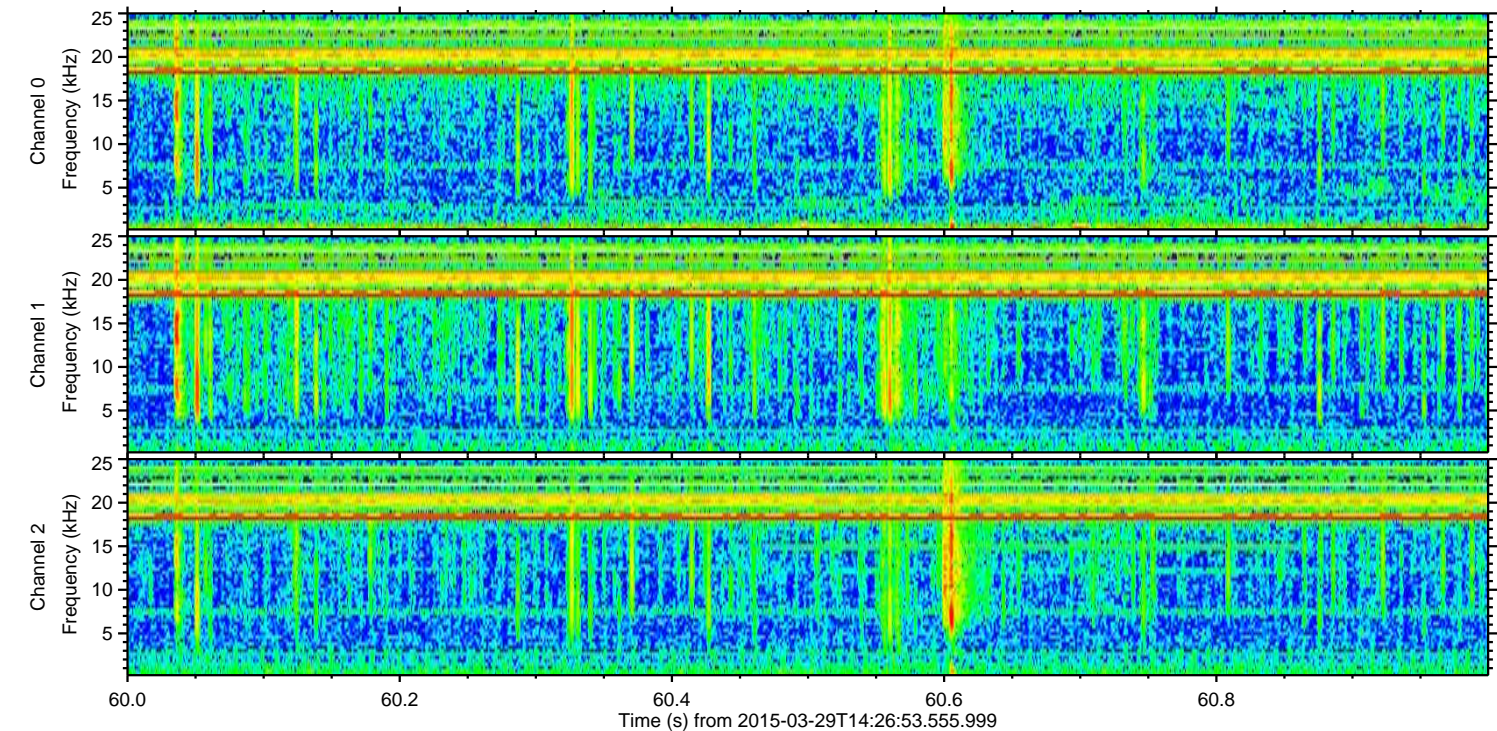
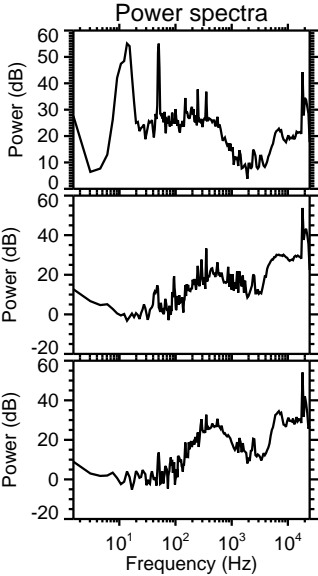
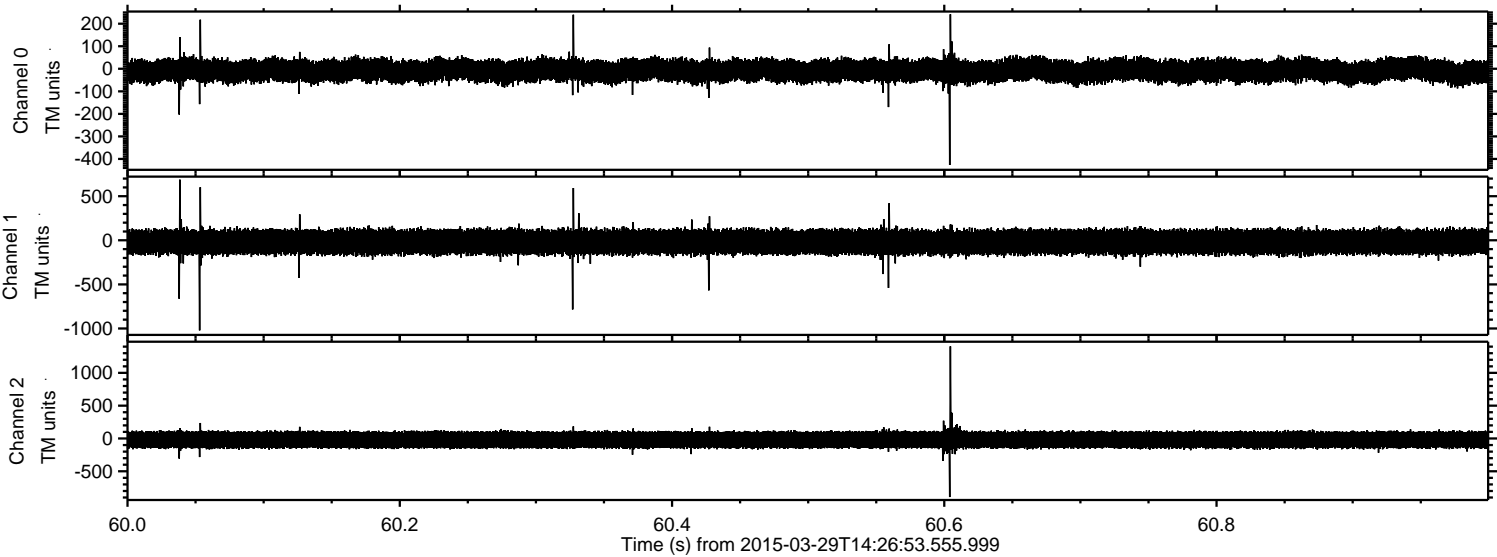



Processed Sun Mar 29 16:37:51 2015 by ELM ver.2012-10-06 from 001\_\_elm20150329\_142652\_\_dat00.bin

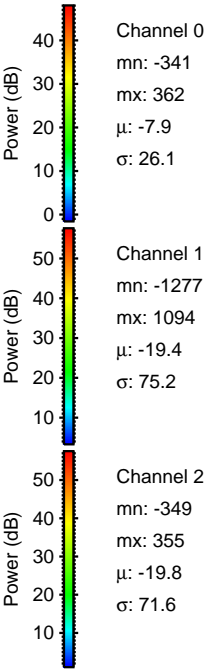
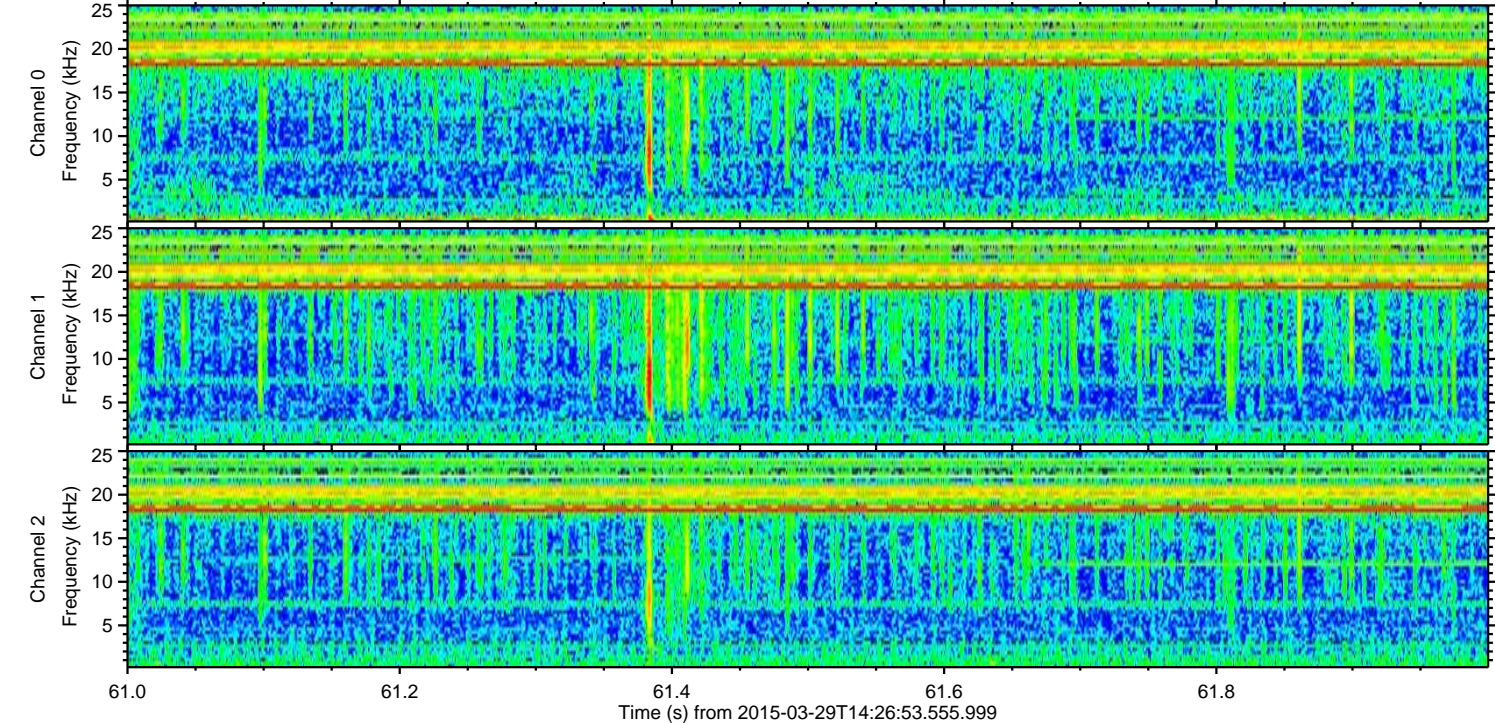
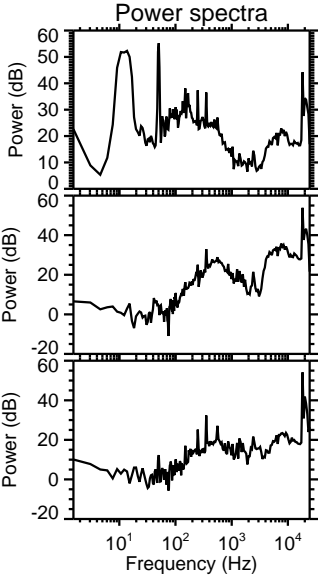
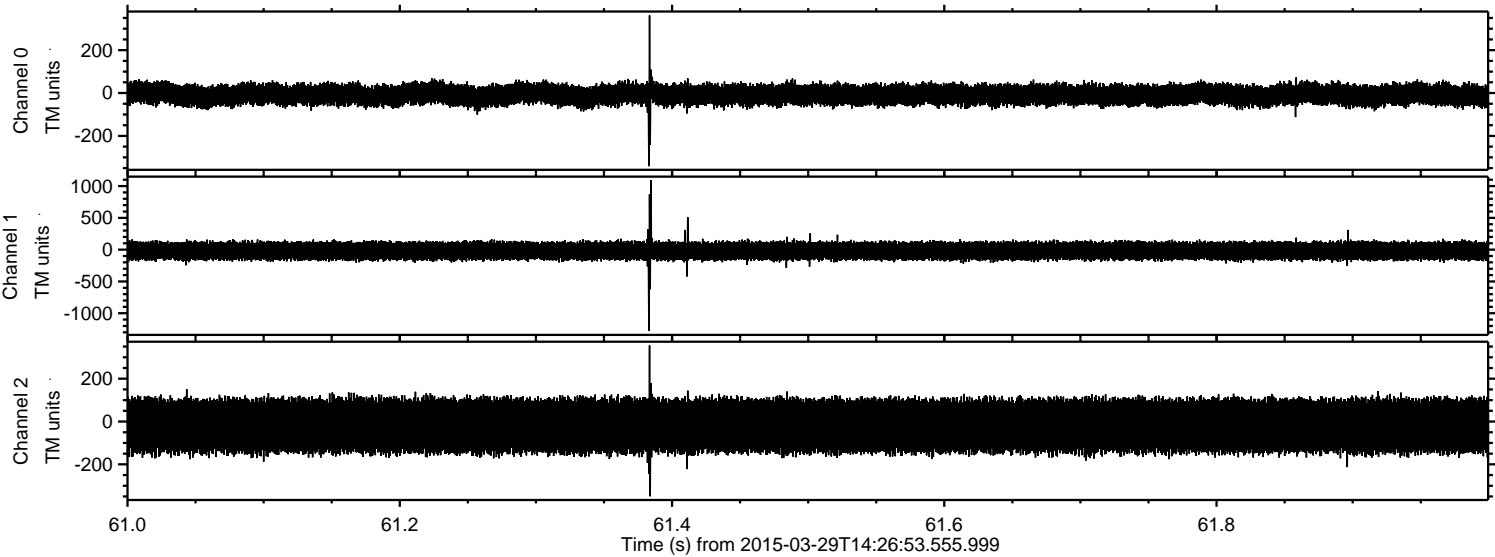



Processed Sun Mar 29 16:37:52 2015 by ELM ver.2012-10-06 from 001\_\_elm20150329\_142652\_\_dat00.bin

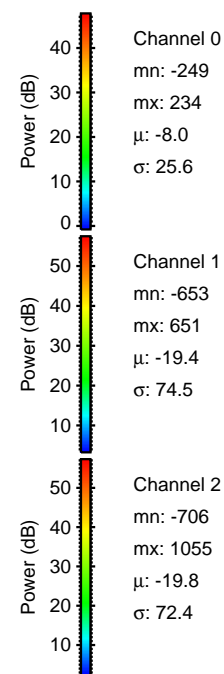
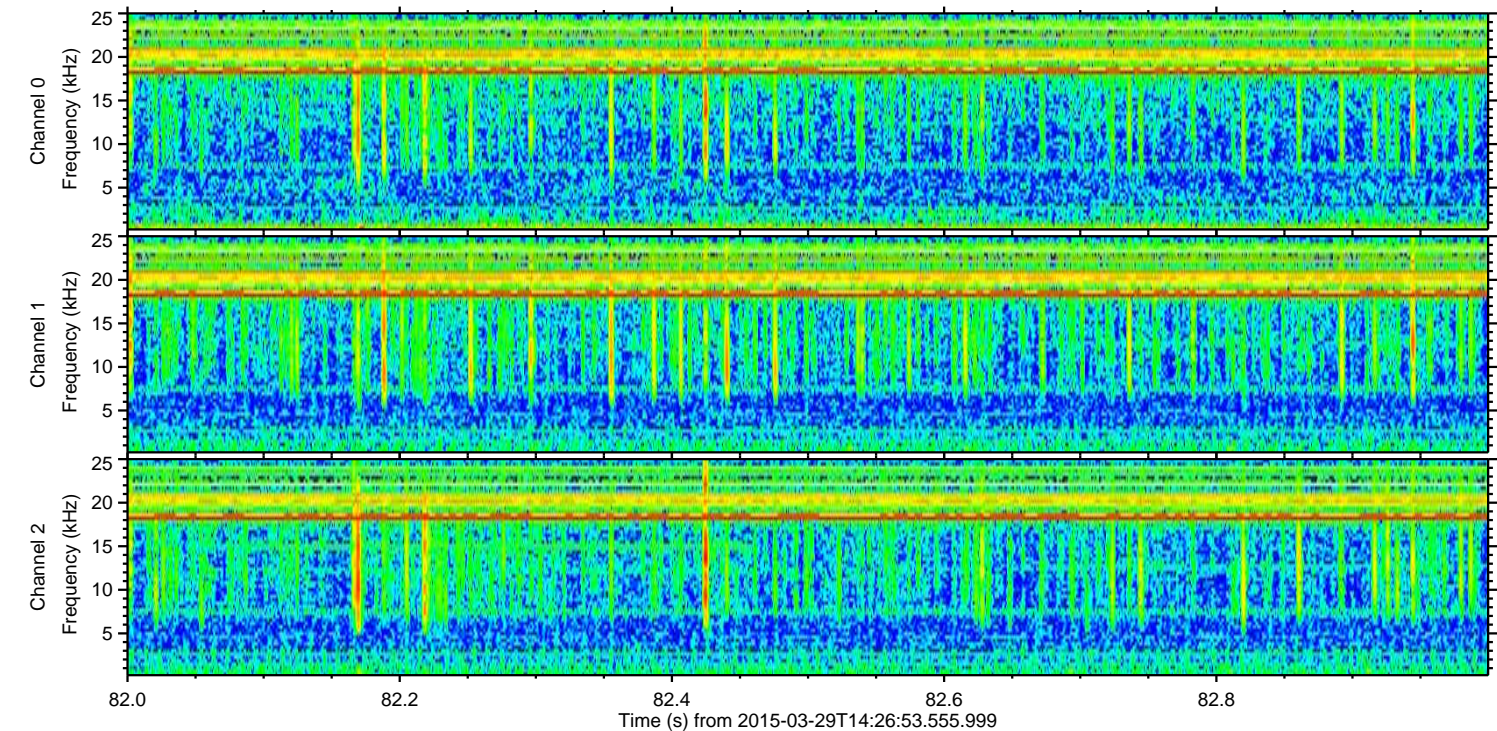
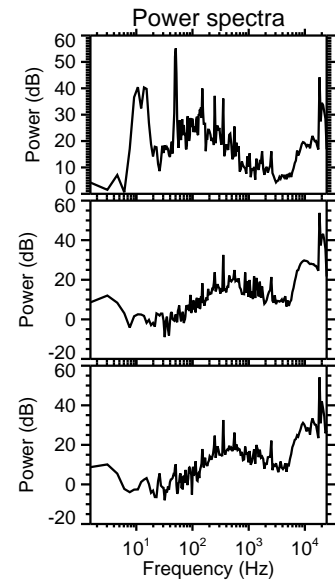
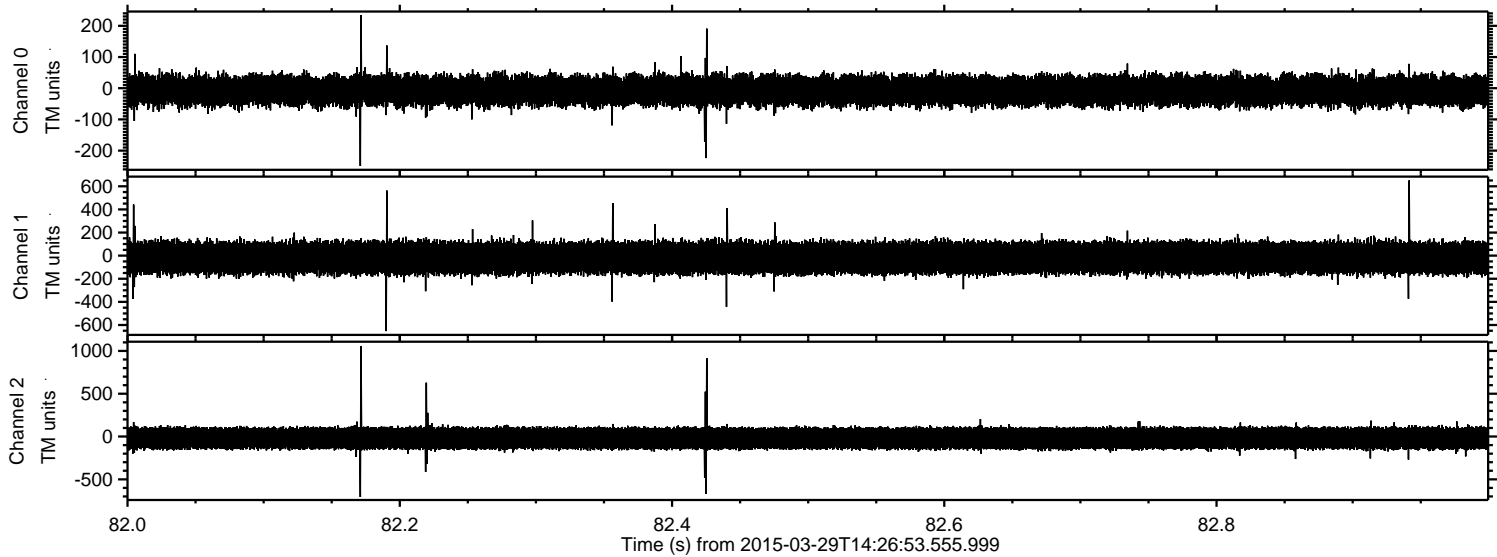



Processed Sun Mar 29 16:37:53 2015 by ELM ver.2012-10-06 from 001\_\_elm20150329\_142652\_\_dat00.bin

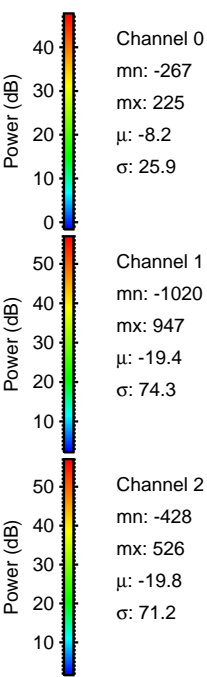
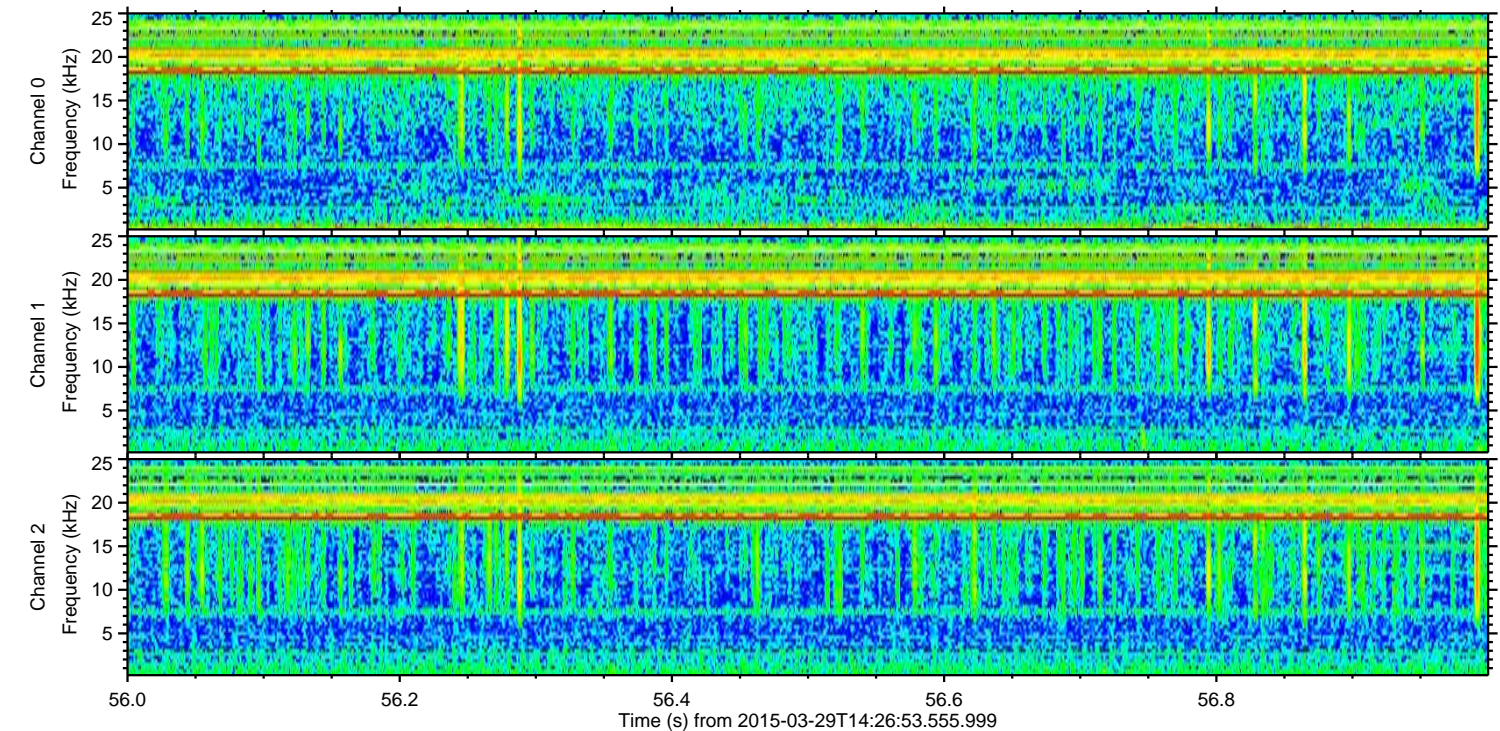
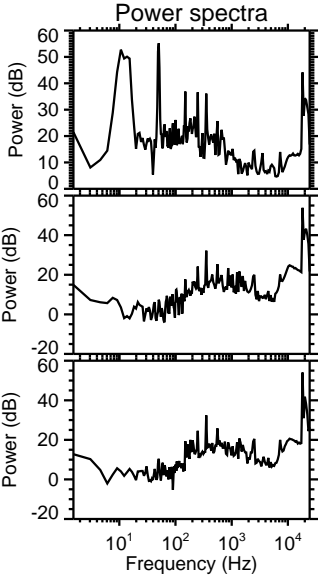
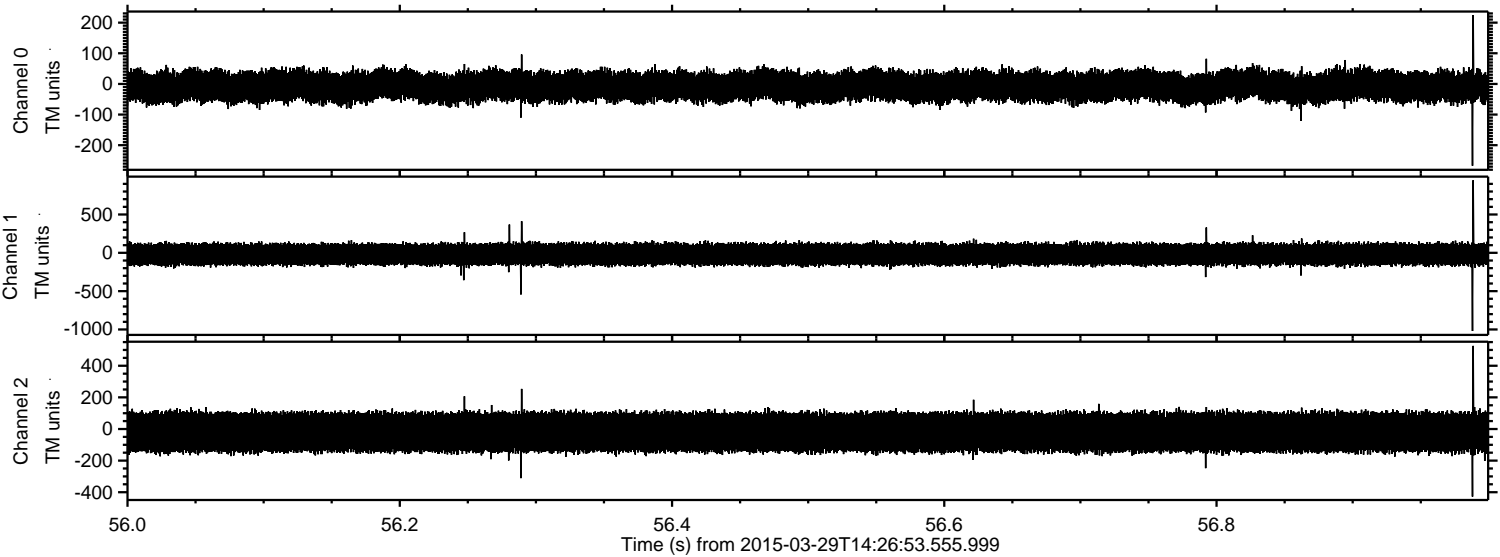

Channel 0  
mn: -267  
mx: 225  
 $\mu$ : -8.2  
 $\sigma$ : 25.9

Channel 1  
mn: -1020  
mx: 947  
 $\mu$ : -19.4  
 $\sigma$ : 74.3

Channel 2  
mn: -428  
mx: 526  
 $\mu$ : -19.8  
 $\sigma$ : 71.2



Processed Sun Mar 29 16:37:54 2015 by ELM ver.2012-10-06 from 001\_\_elm20150329\_142652\_\_dat00.bin

