

# ELMAVAN 3D WAVEFORMS (Measured data sampled at 50 kHz) 49790 packets of 144 samples from 2015-03-29T11:51:48.010.999.

Processed Sun Mar 29 13:59:17 2015 by ELM ver.2012-10-06 from 001\_\_elm20150329\_115147\_\_dat00.bin

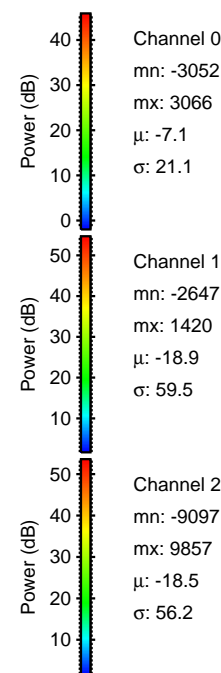

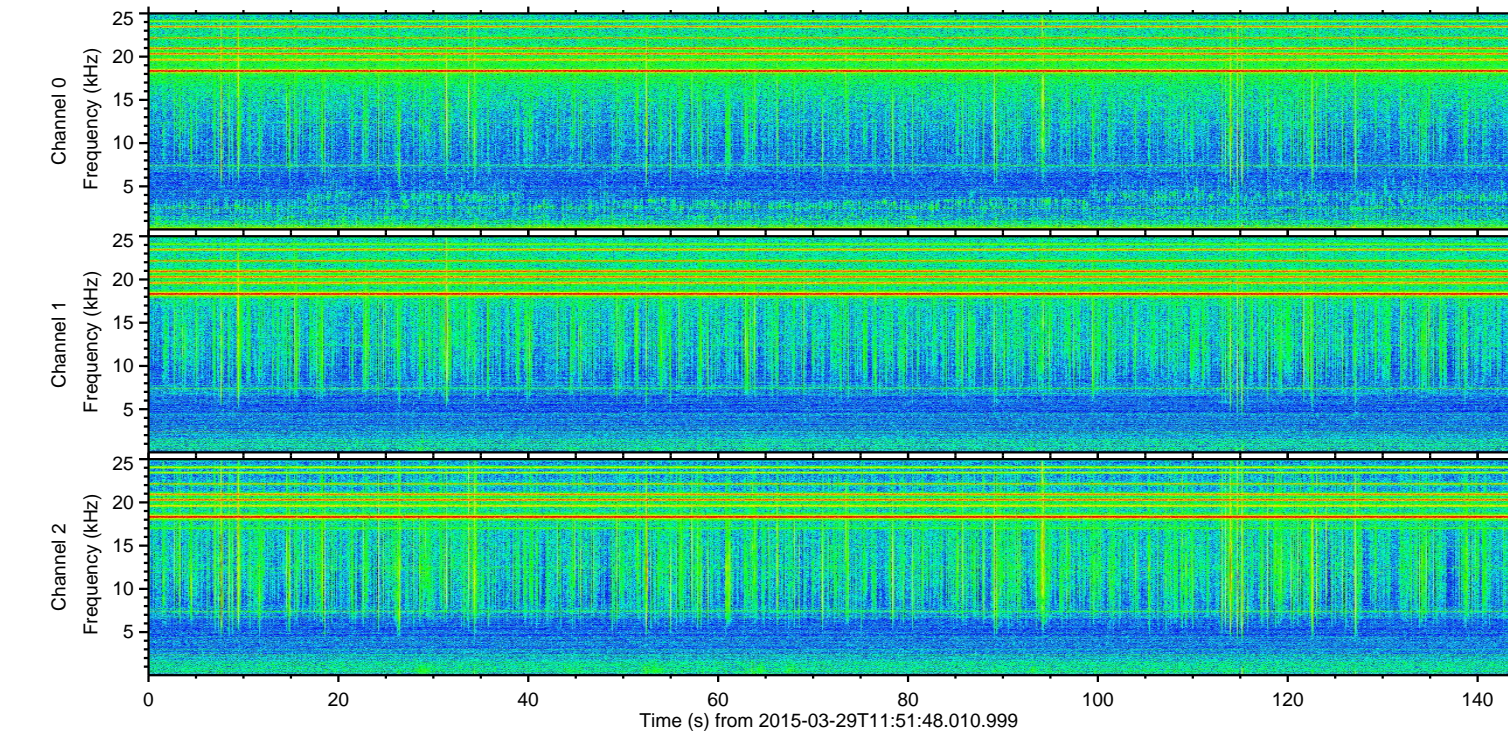
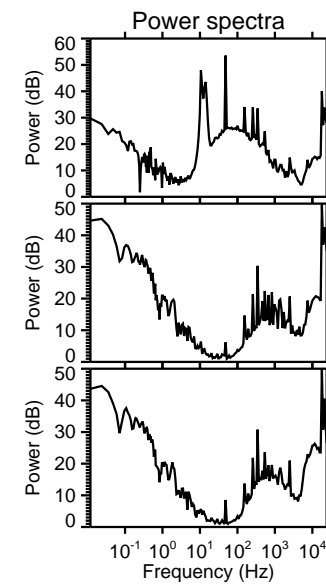
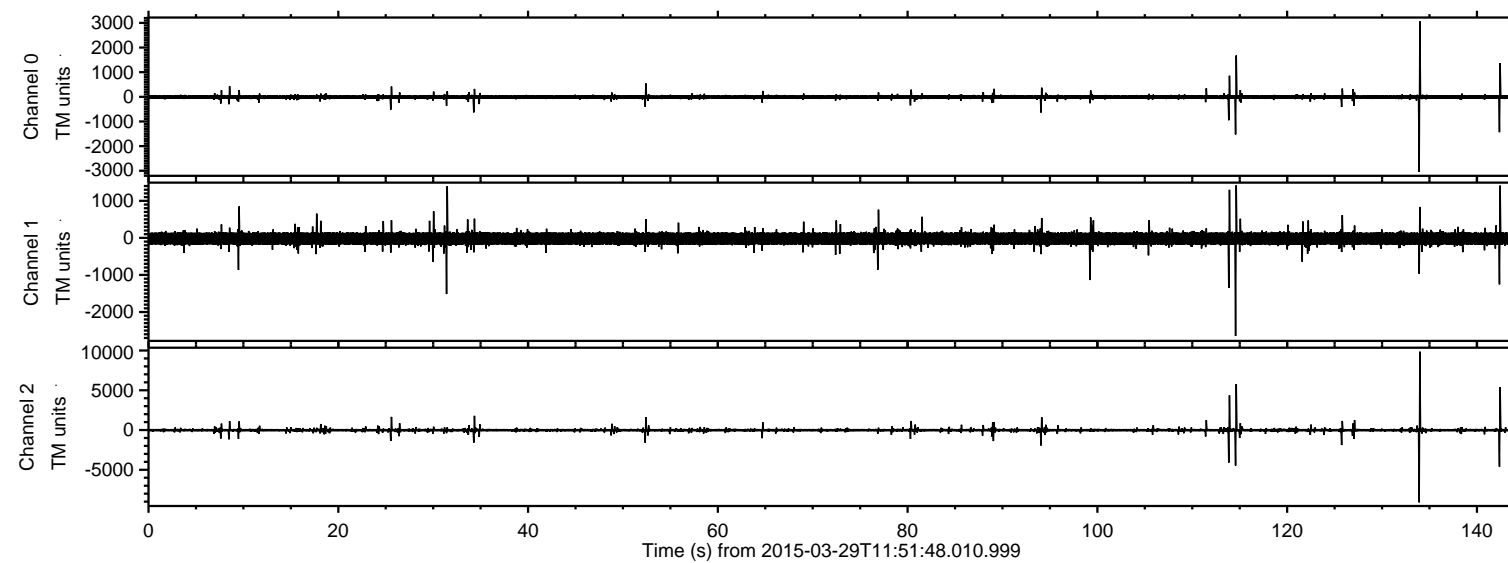

ELMAVAN 3D WAVEFORMS (Measured data sampled at 50 kHz) 49790 packets of 144 samples from 2015-03-29T11:51:48.010.999. Part 134/144

Processed Sun Mar 29 13:59:29 2015 by ELM ver.2012-10-06 from 001\_\_elm20150329\_115147\_\_dat00.bin

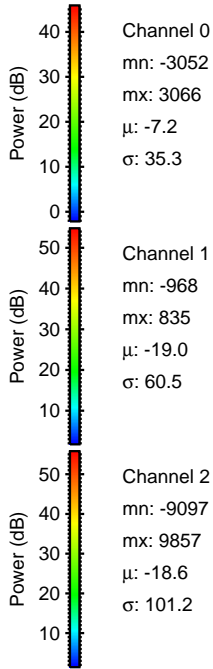
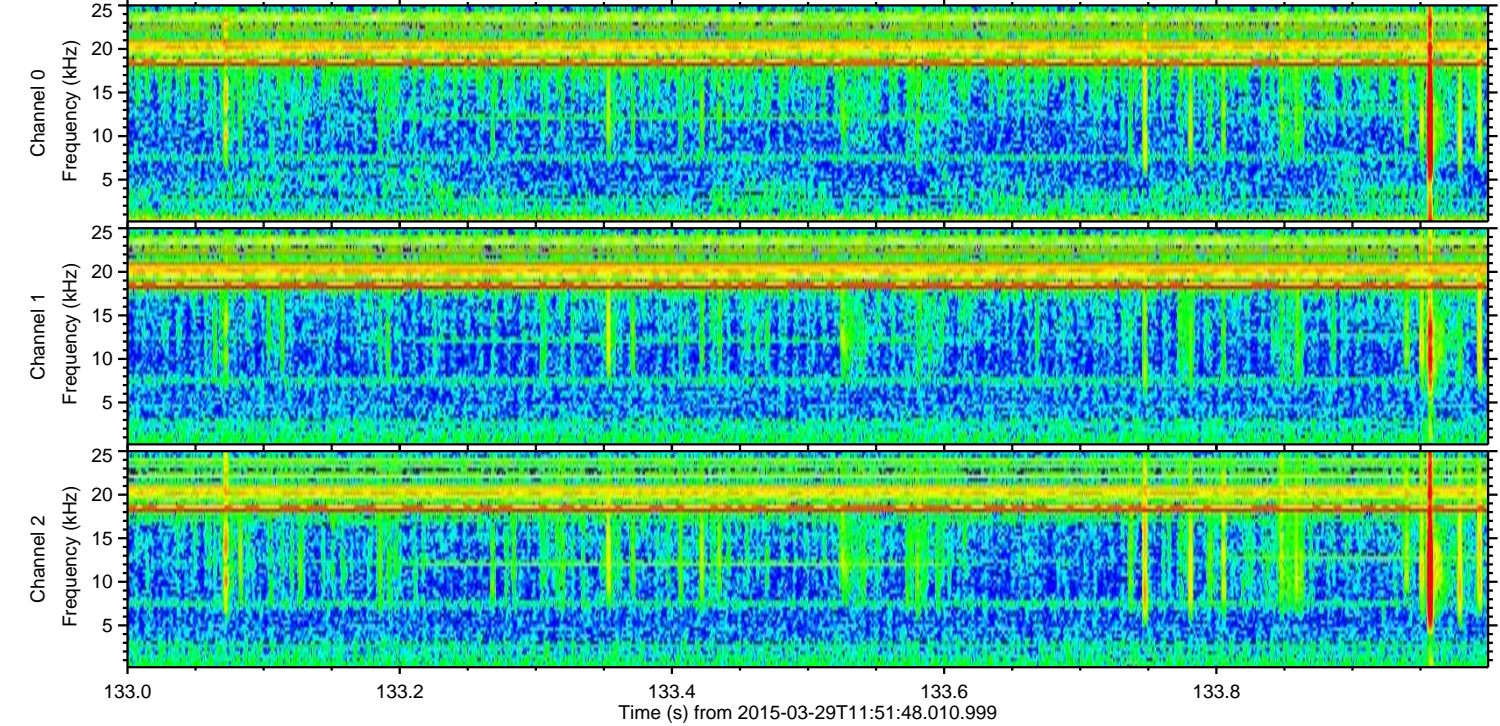
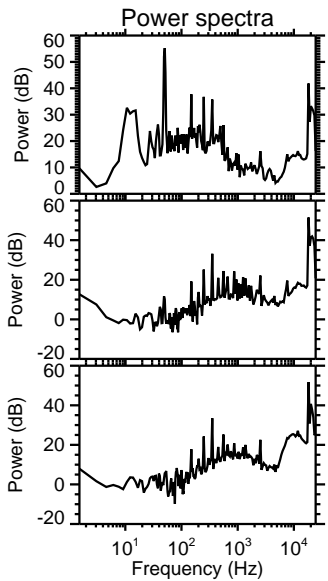
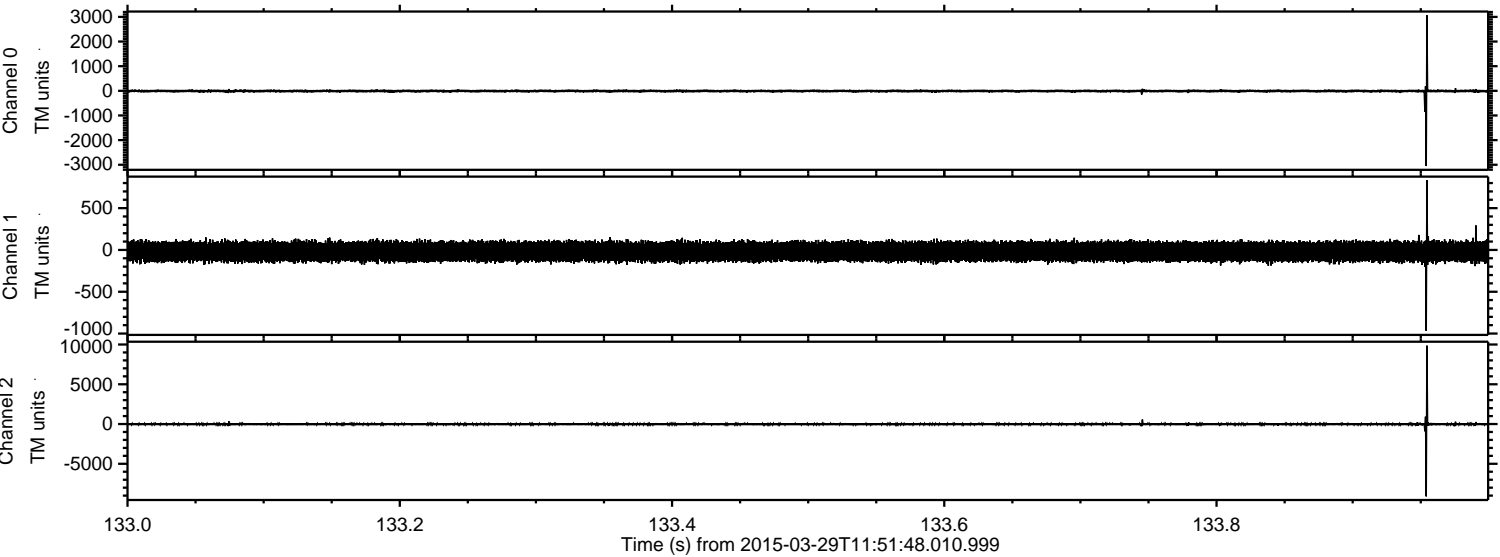



ELMAVAN 3D WAVEFORMS (Measured data sampled at 50 kHz) 49790 packets of 144 samples from 2015-03-29T11:51:48.010.999. Part 115/144

Processed Sun Mar 29 13:59:30 2015 by ELM ver.2012-10-06 from 001\_\_elm20150329\_115147\_\_dat00.bin

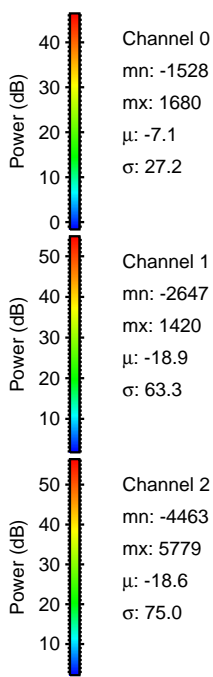
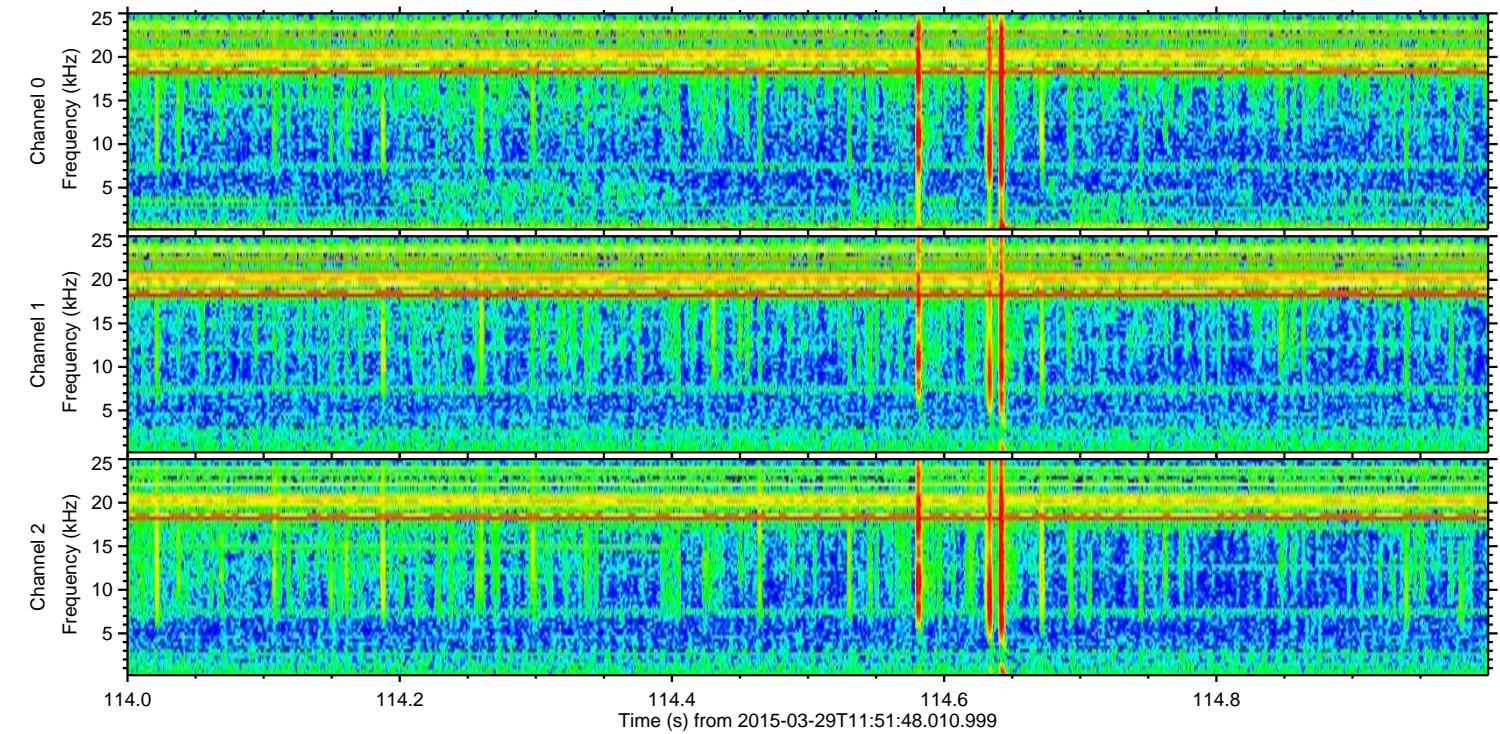
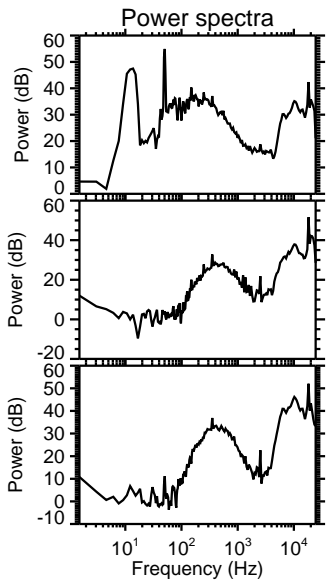
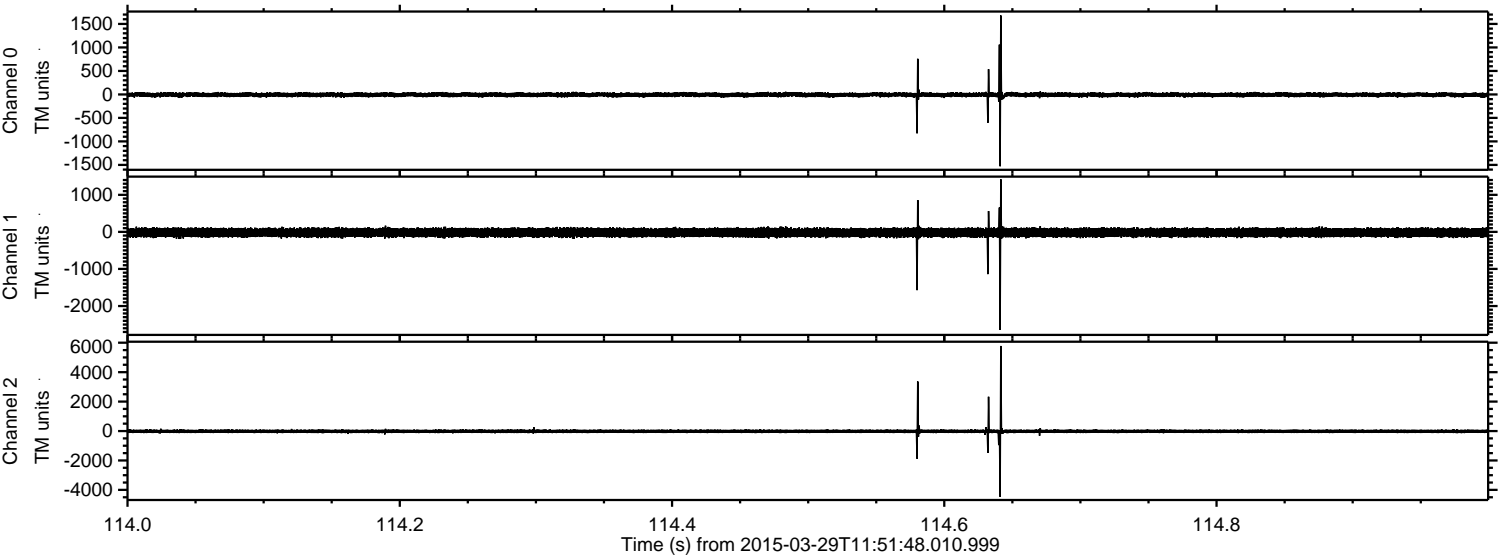

Channel 0  
mn: -1528  
mx: 1680  
 $\mu$ : -7.1  
 $\sigma$ : 27.2

Channel 1  
mn: -2647  
mx: 1420  
 $\mu$ : -18.9  
 $\sigma$ : 63.3

Channel 2  
mn: -4463  
mx: 5779  
 $\mu$ : -18.6  
 $\sigma$ : 75.0



ELMAVAN 3D WAVEFORMS (Measured data sampled at 50 kHz) 49790 packets of 144 samples from 2015-03-29T11:51:48.010.999. Part 143/144

Processed Sun Mar 29 13:59:31 2015 by ELM ver.2012-10-06 from 001\_\_elm20150329\_115147\_\_dat00.bin

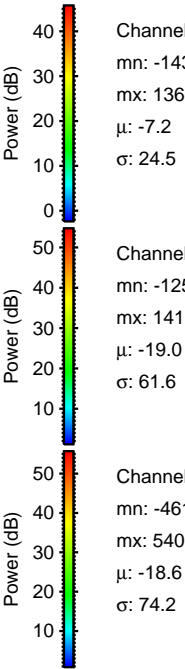
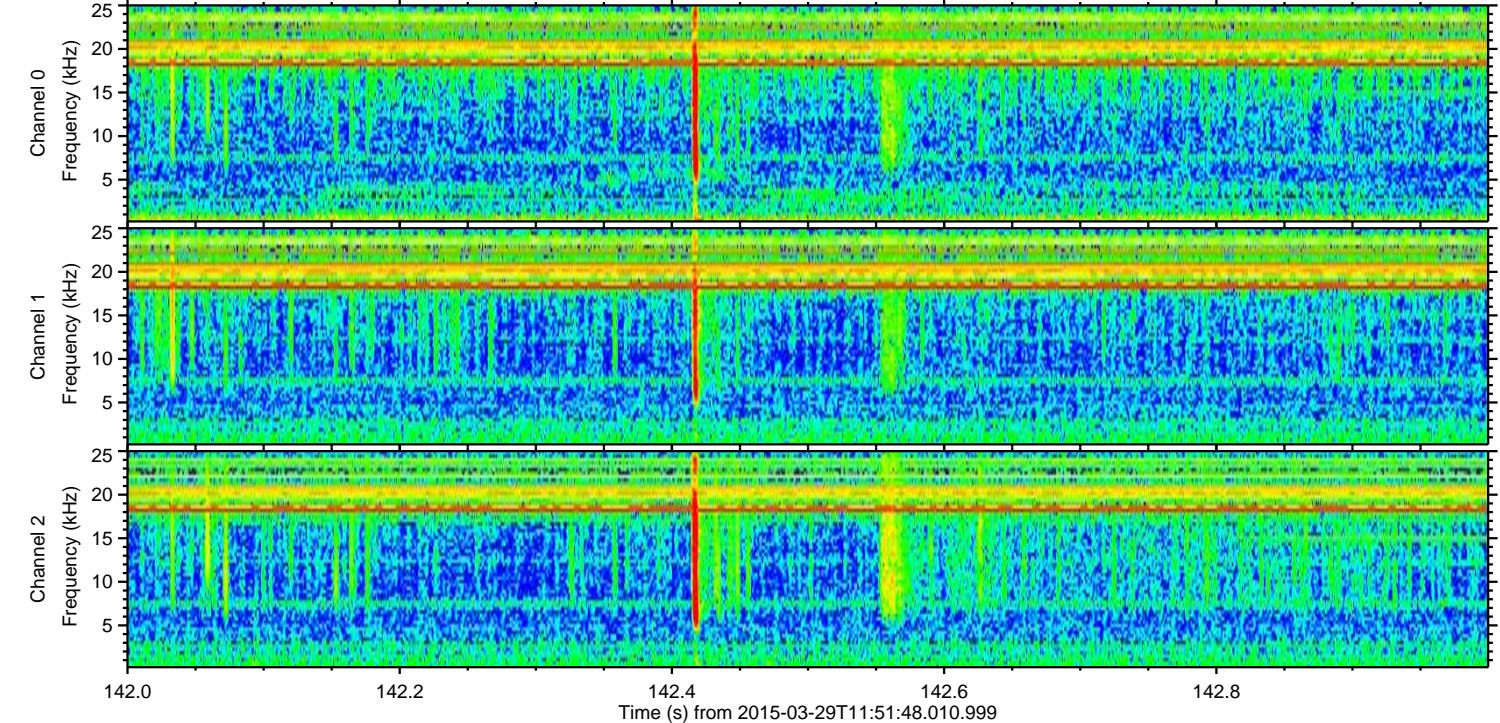
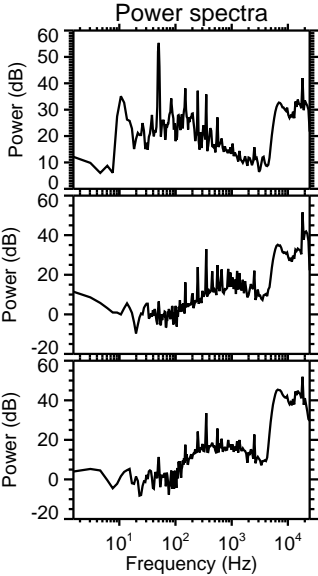
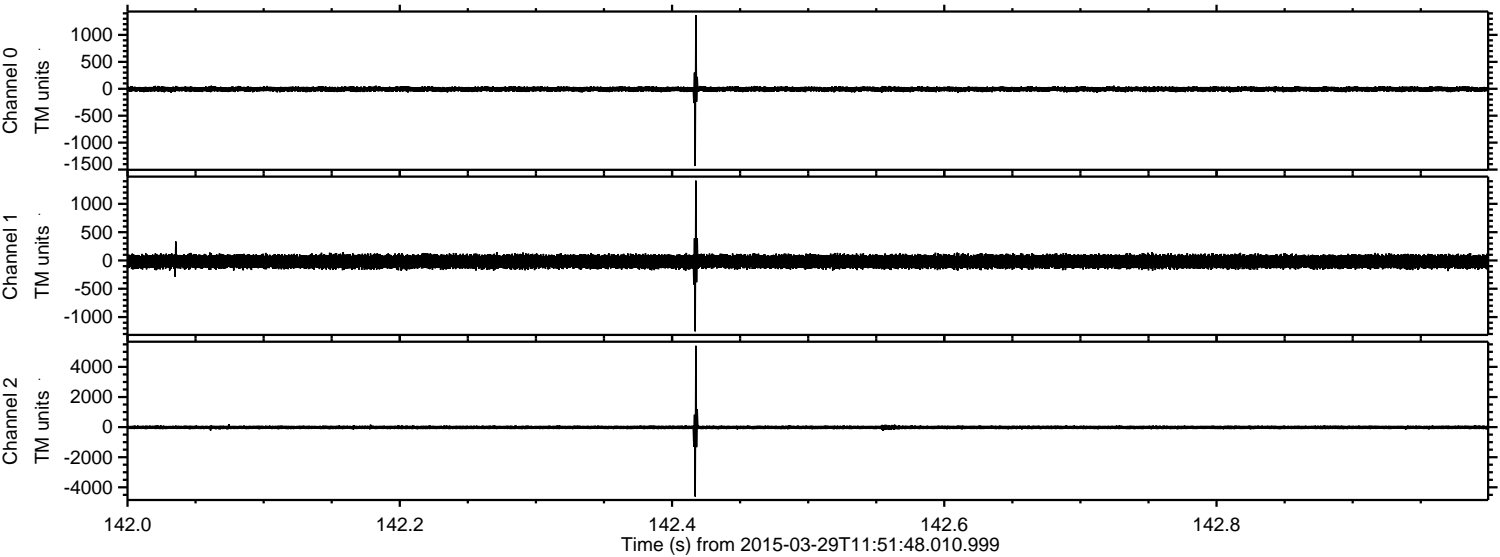



ELMAVAN 3D WAVEFORMS (Measured data sampled at 50 kHz) 49790 packets of 144 samples from 2015-03-29T11:51:48.010.999. Part 114/144

Processed Sun Mar 29 13:59:32 2015 by ELM ver.2012-10-06 from 001\_\_elm20150329\_115147\_\_dat00.bin

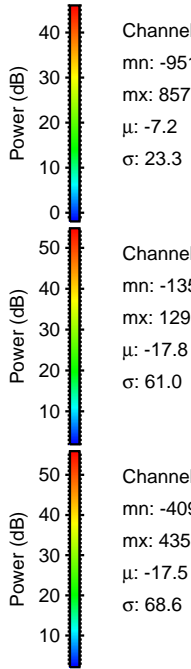
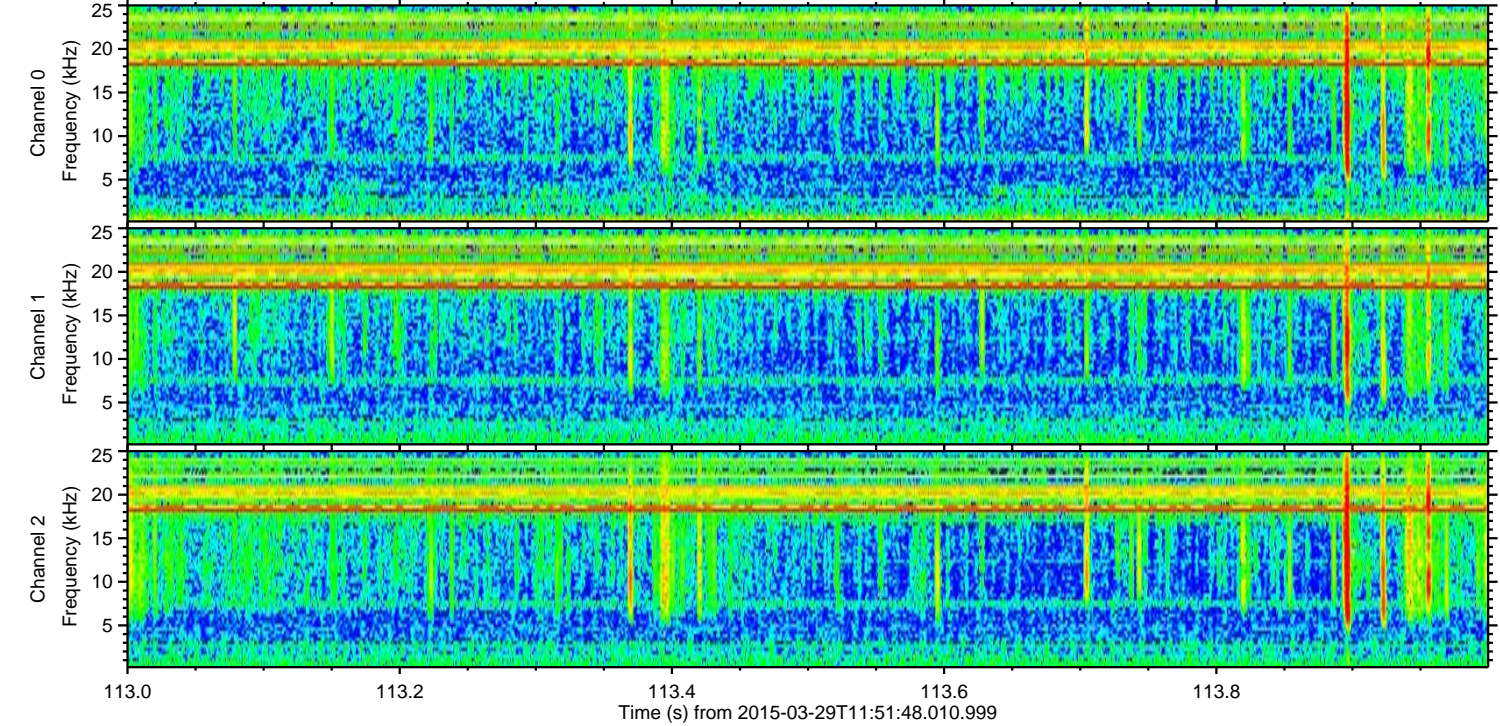
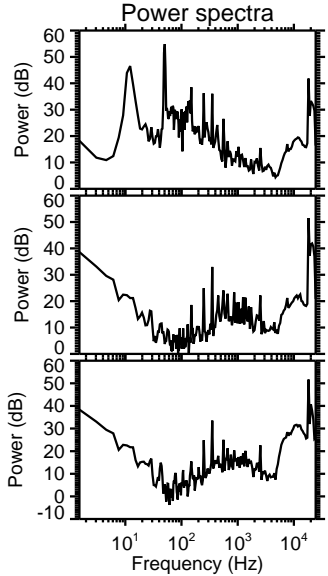
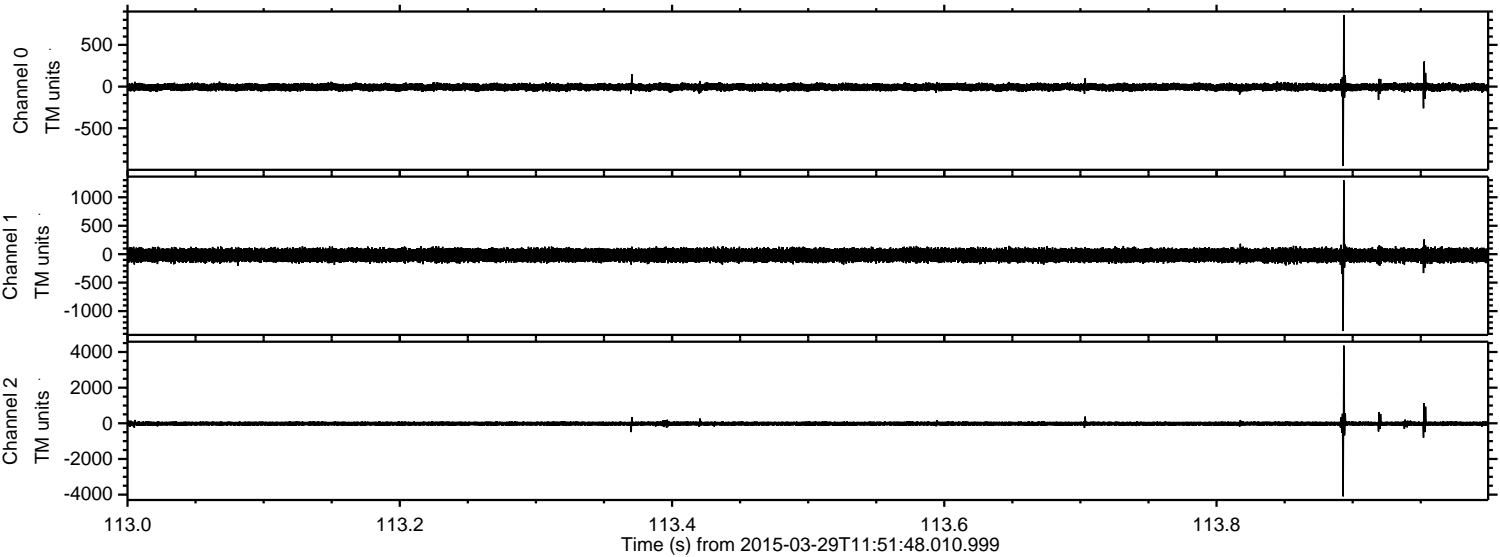



Processed Sun Mar 29 13:59:33 2015 by ELM ver.2012-10-06 from 001\_\_elm20150329\_115147\_\_dat00.bin

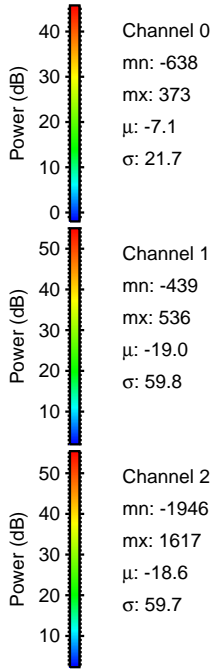
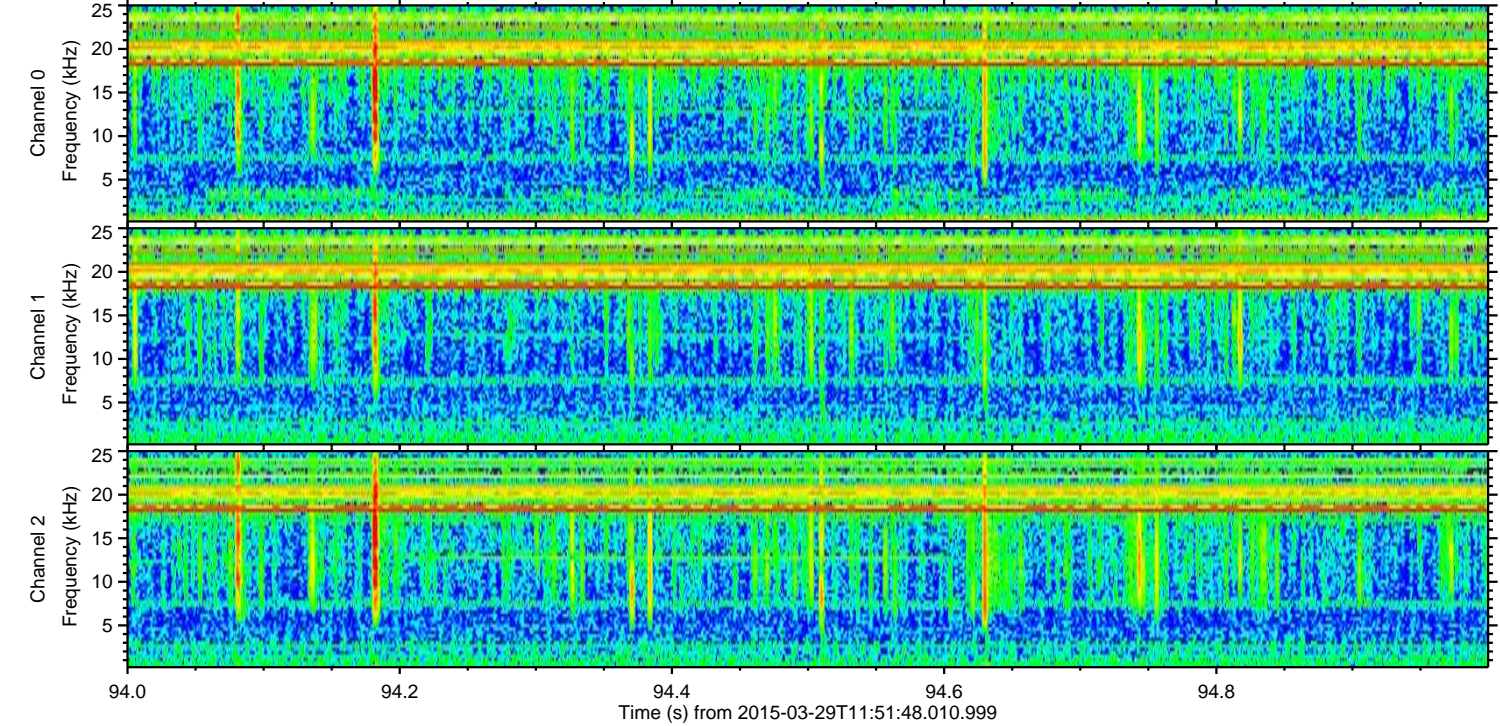
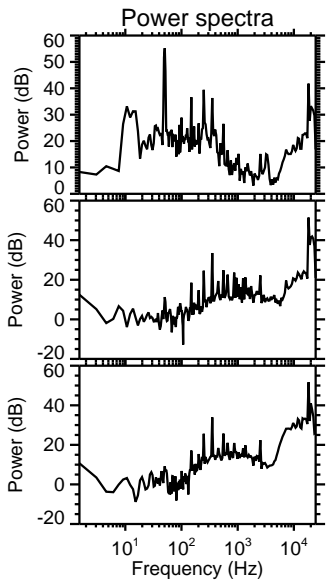
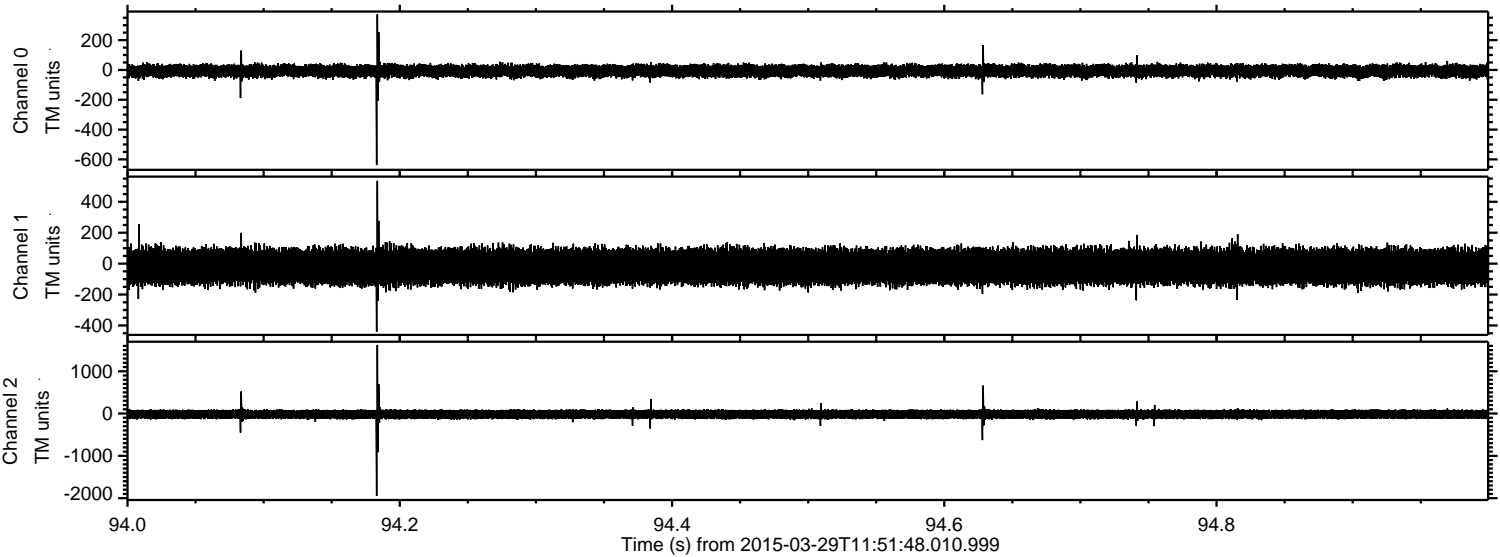



ELMAVAN 3D WAVEFORMS (Measured data sampled at 50 kHz) 49790 packets of 144 samples from 2015-03-29T11:51:48.010.999. Part 126/144

Processed Sun Mar 29 13:59:34 2015 by ELM ver.2012-10-06 from 001\_\_elm20150329\_115147\_\_dat00.bin

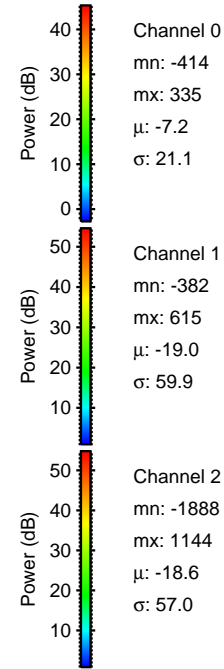
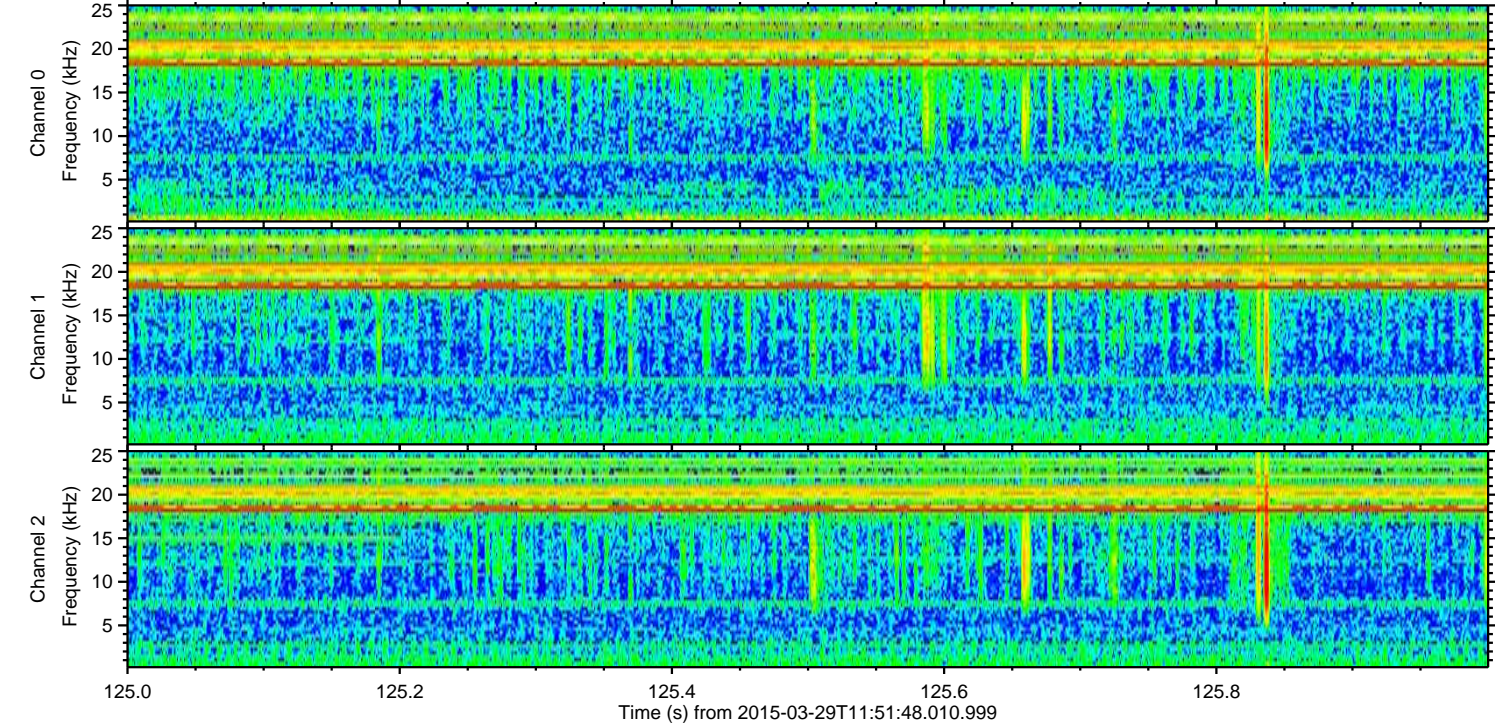
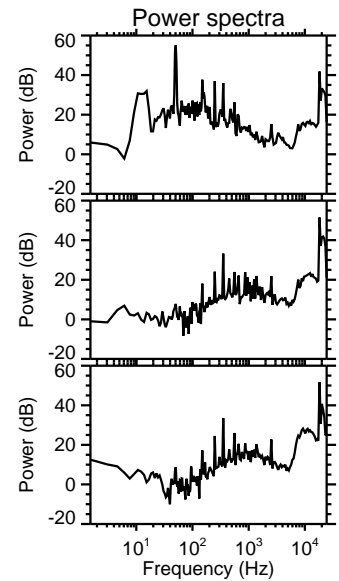
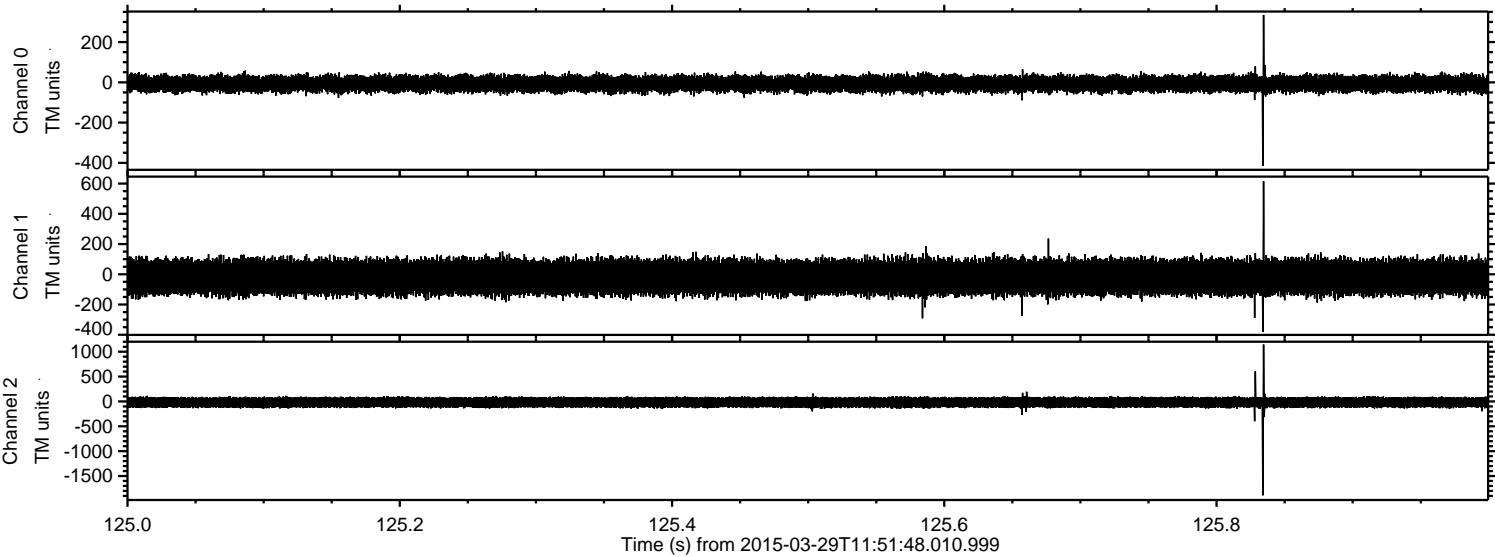

Channel 0  
mn: -414  
mx: 335  
 $\mu$ : -7.2  
 $\sigma$ : 21.1

Channel 1  
mn: -382  
mx: 615  
 $\mu$ : -19.0  
 $\sigma$ : 59.9

Channel 2  
mn: -1888  
mx: 1144  
 $\mu$ : -18.6  
 $\sigma$ : 57.0



Processed Sun Mar 29 13:59:35 2015 by ELM ver.2012-10-06 from 001\_\_elm20150329\_115147\_\_dat00.bin

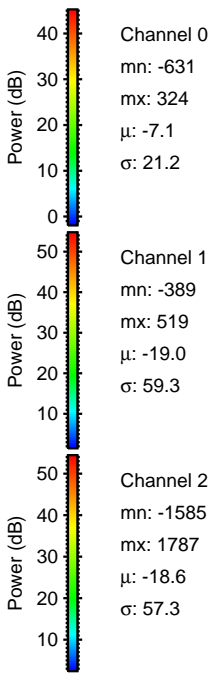
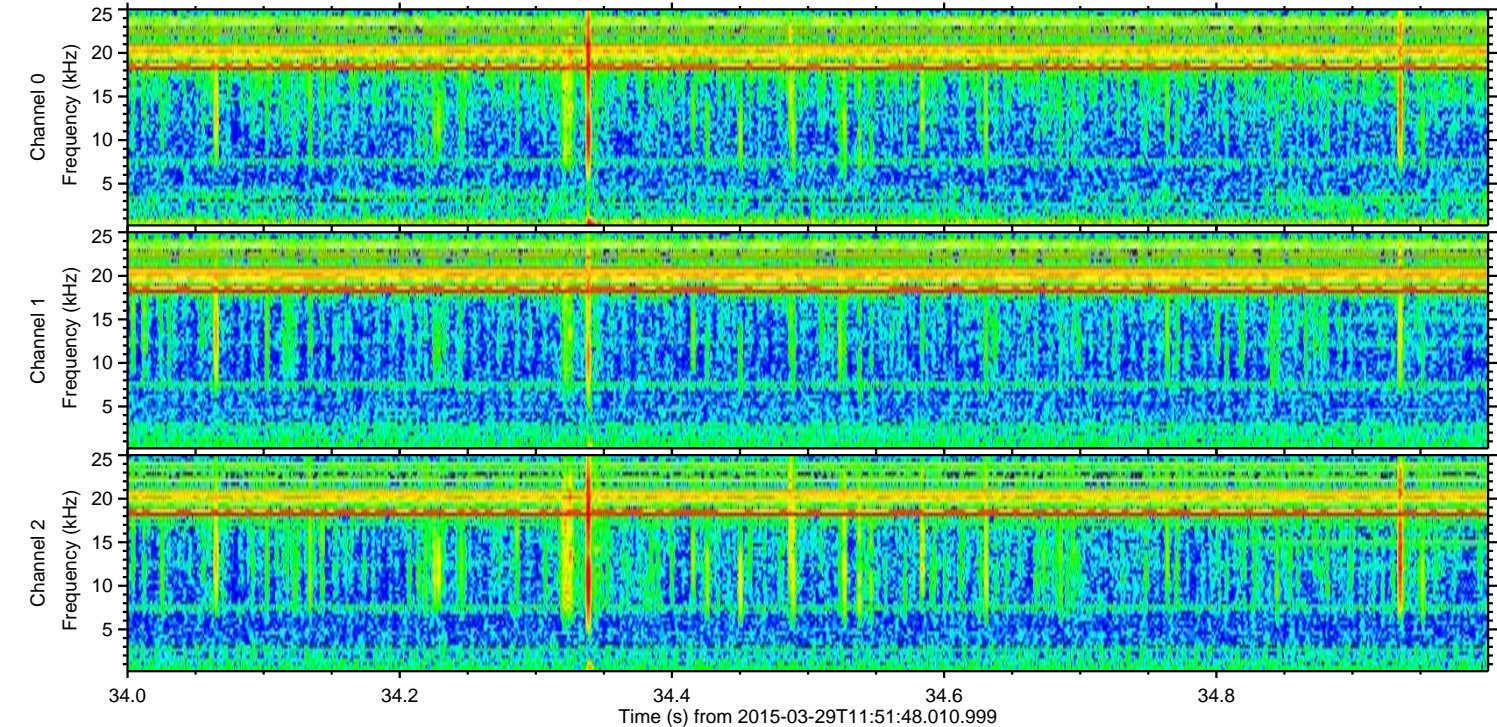
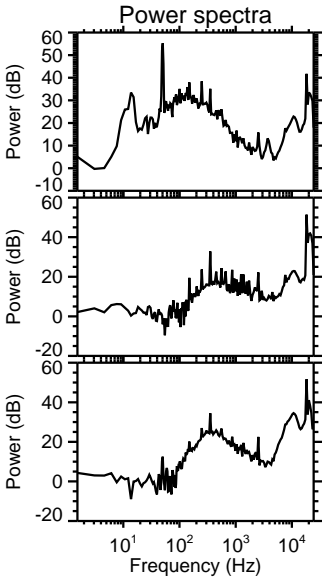
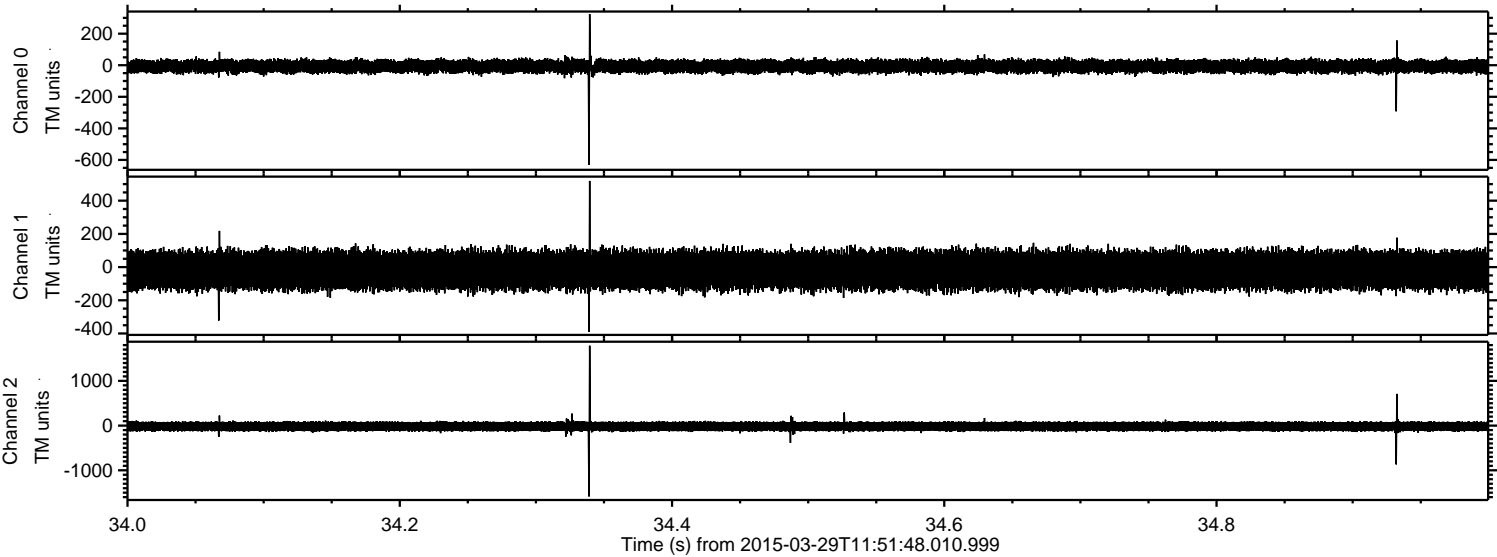



Processed Sun Mar 29 13:59:36 2015 by ELM ver.2012-10-06 from 001\_\_elm20150329\_115147\_\_dat00.bin

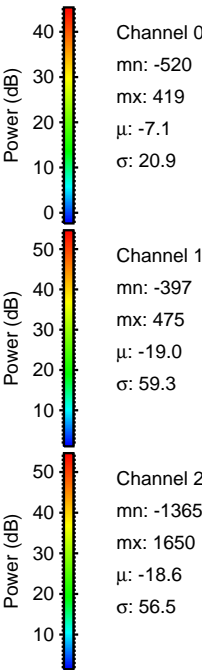
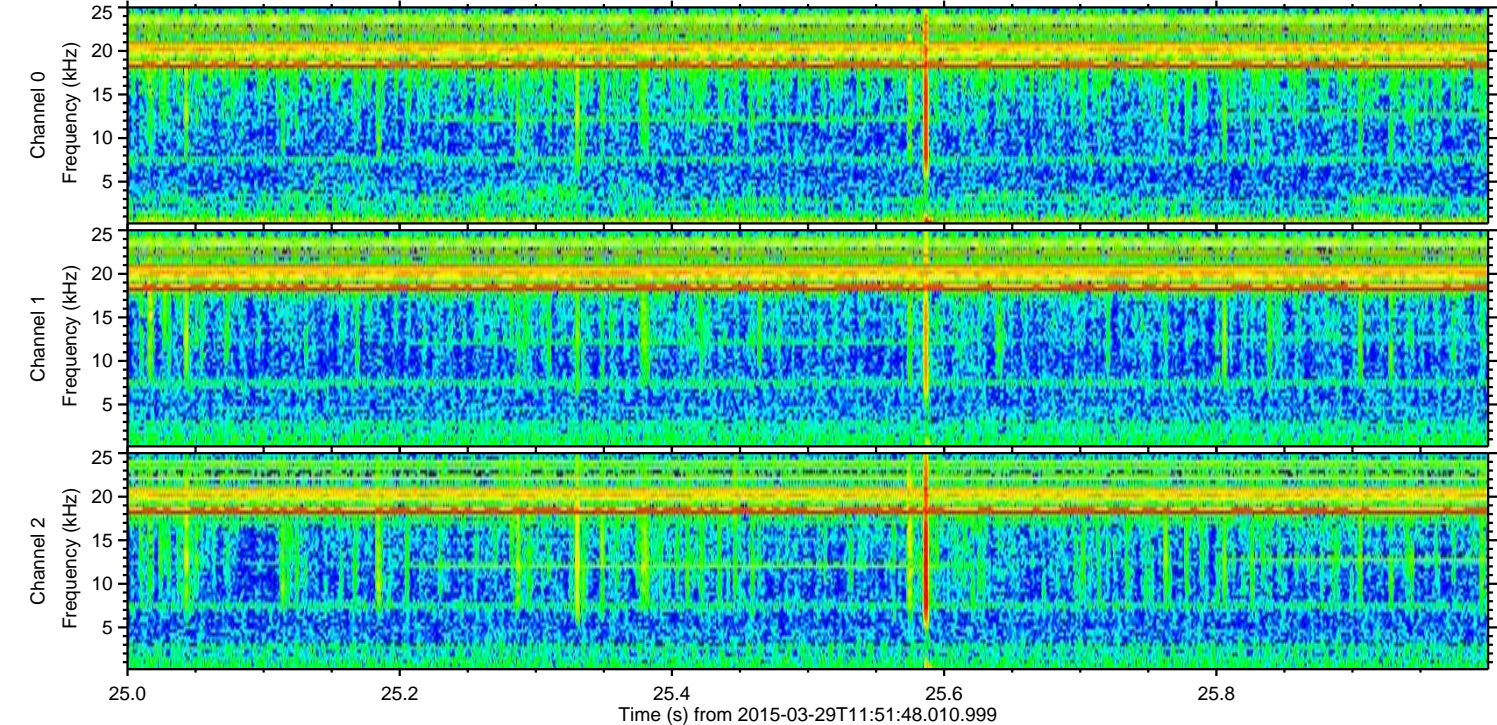
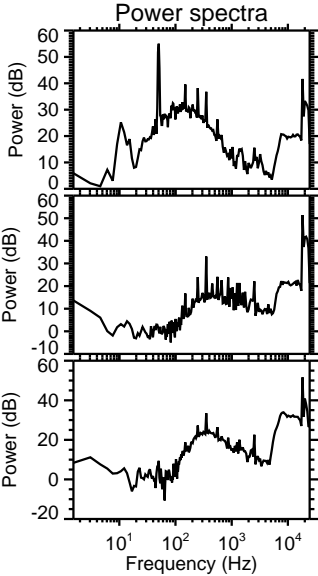
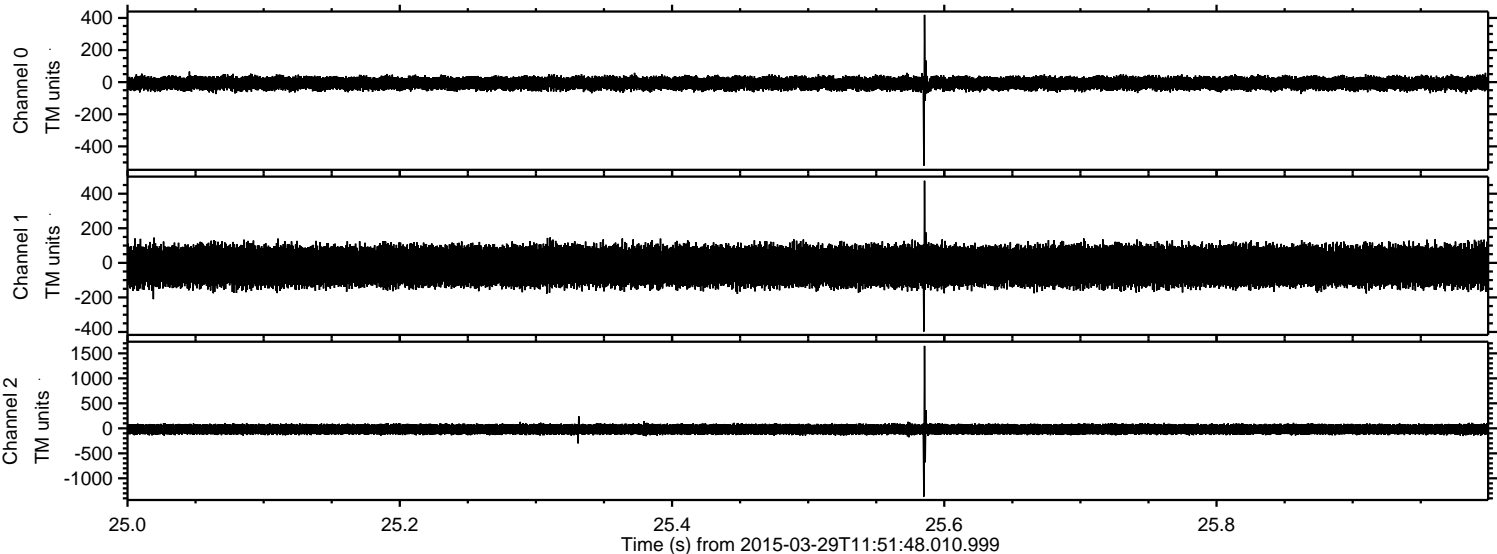



Processed Sun Mar 29 13:59:36 2015 by ELM ver.2012-10-06 from 001\_\_elm20150329\_115147\_\_dat00.bin

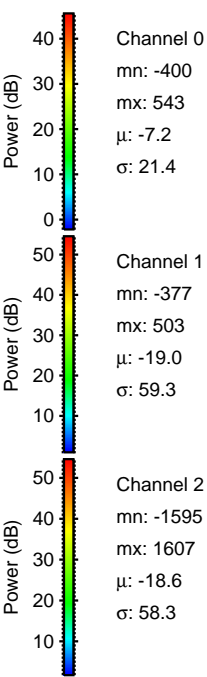
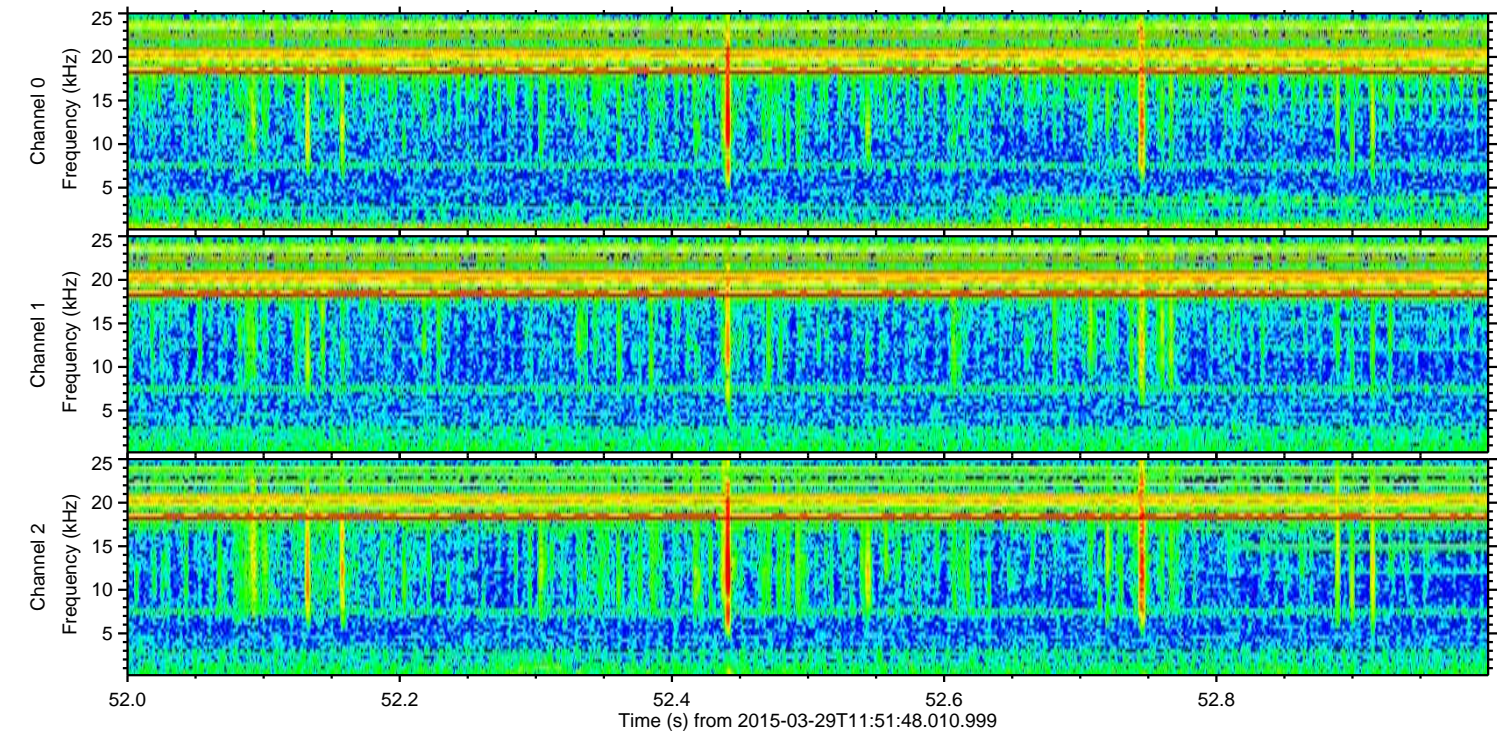
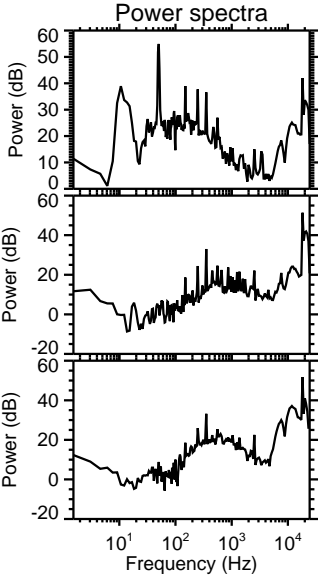
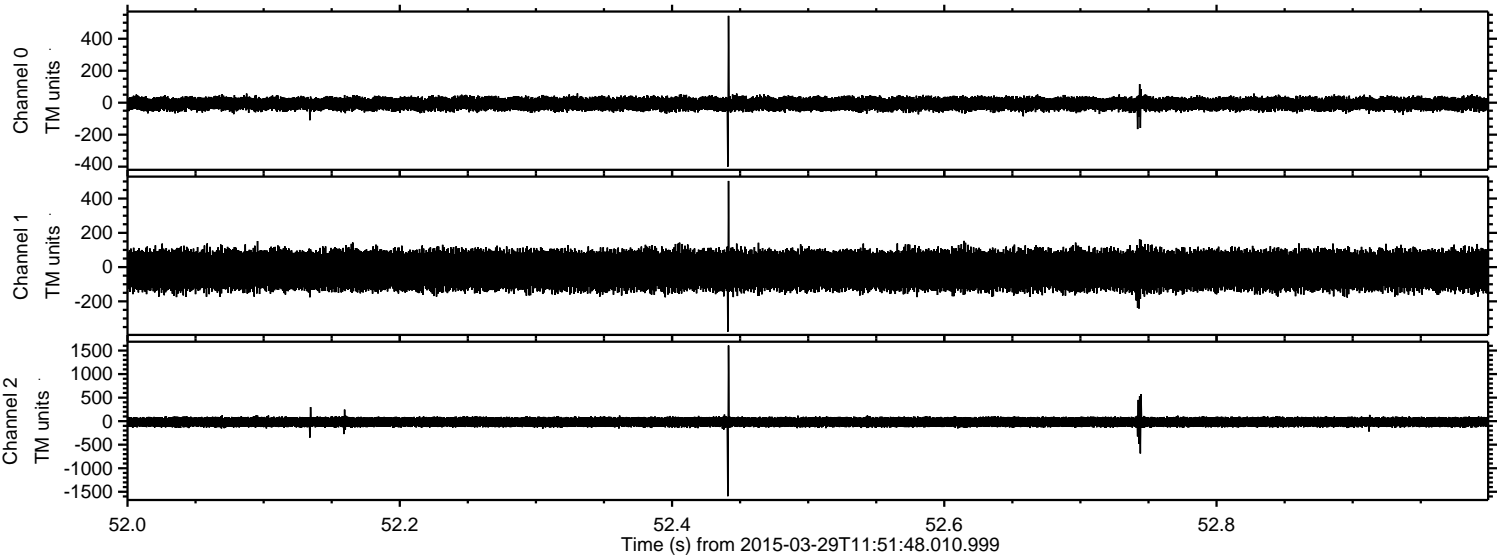



Processed Sun Mar 29 13:59:37 2015 by ELM ver.2012-10-06 from 001\_\_elm20150329\_115147\_\_dat00.bin

