

# ELMAVAN 3D WAVEFORMS (Measured data sampled at 50 kHz) 49786 packets of 144 samples from 2015-03-29T11:46:47.839.000.

Processed Sun Mar 29 13:53:30 2015 by ELM ver.2012-10-06 from 001\_\_elm20150329\_114646\_\_dat00.bin

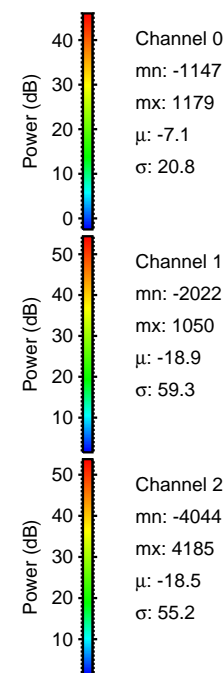

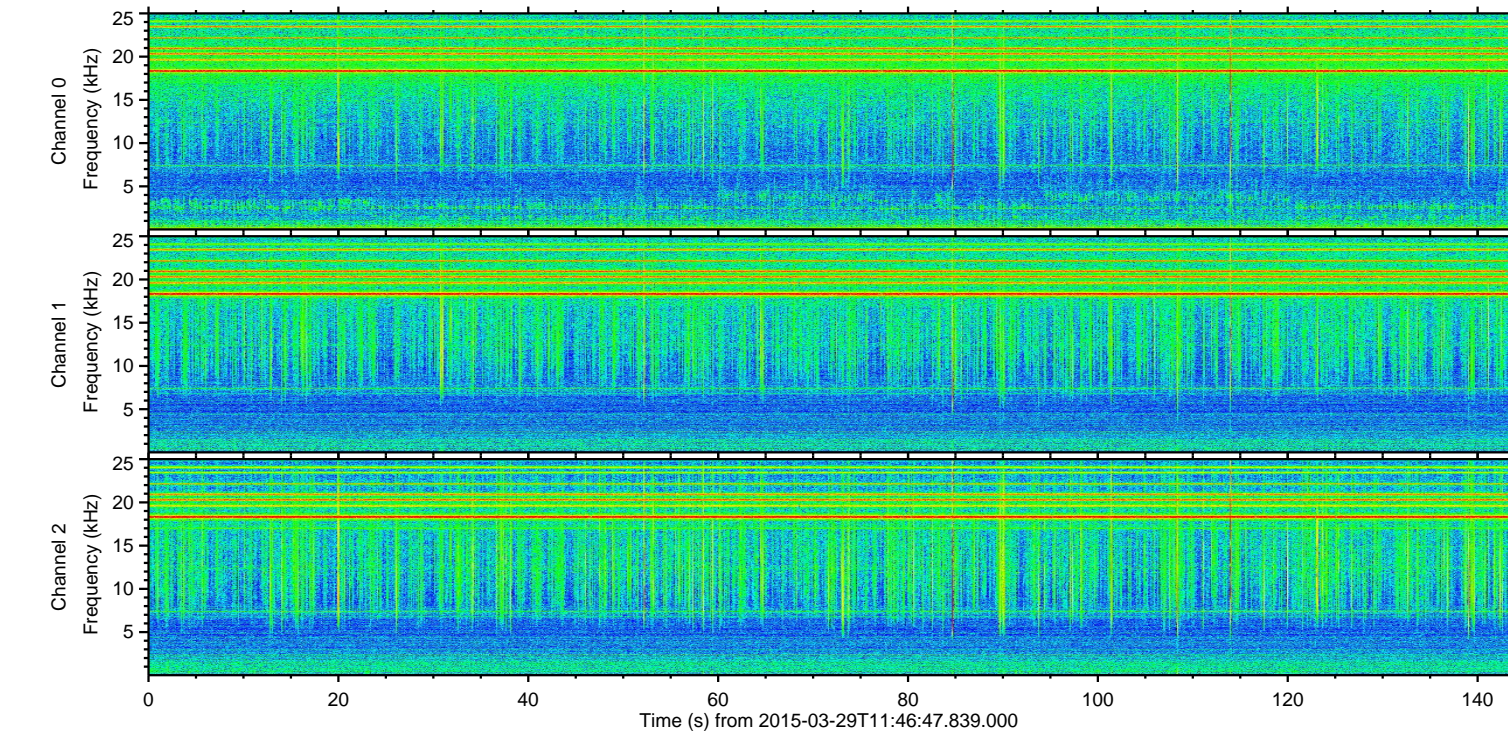
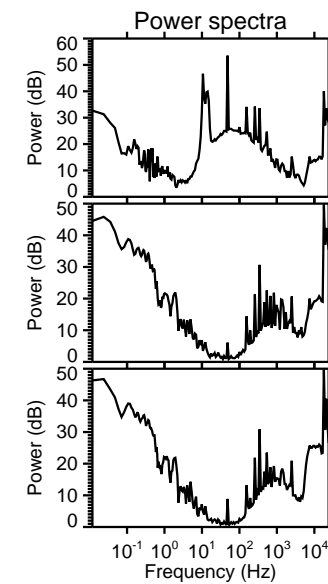
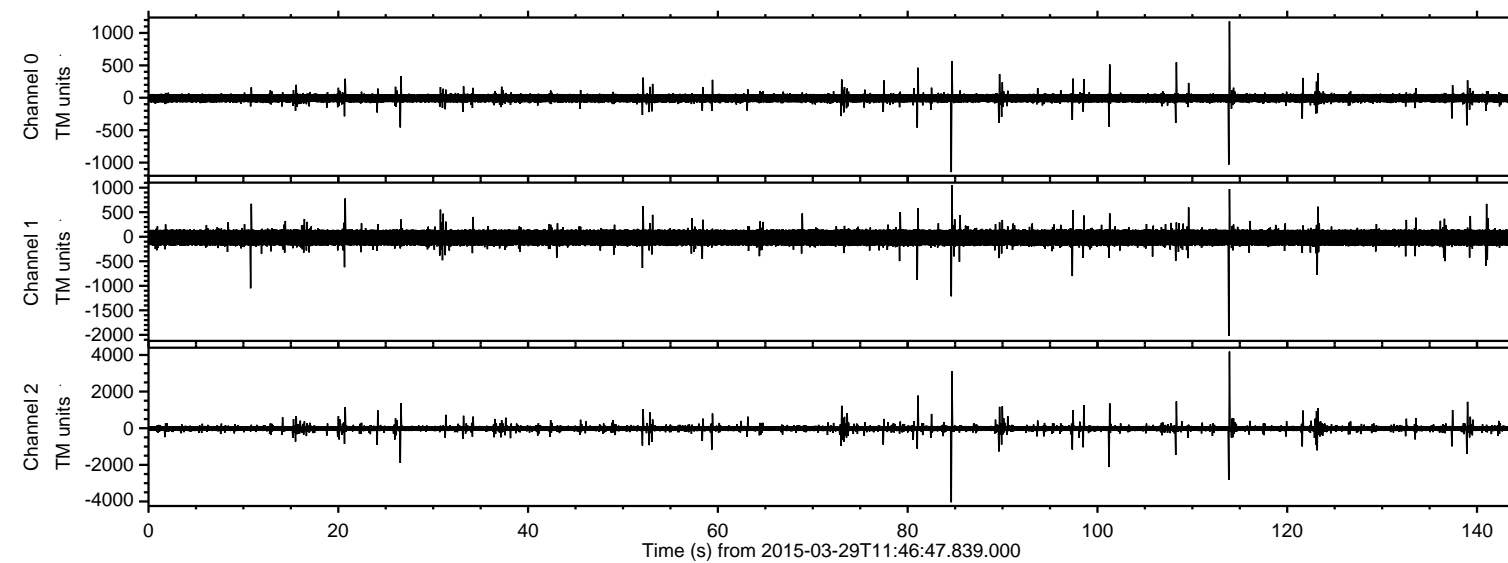

ELMAVAN 3D WAVEFORMS (Measured data sampled at 50 kHz) 49786 packets of 144 samples from 2015-03-29T11:46:47.839.000. Part 114/144

Processed Sun Mar 29 13:53:42 2015 by ELM ver.2012-10-06 from 001\_\_elm20150329\_114646\_\_dat00.bin

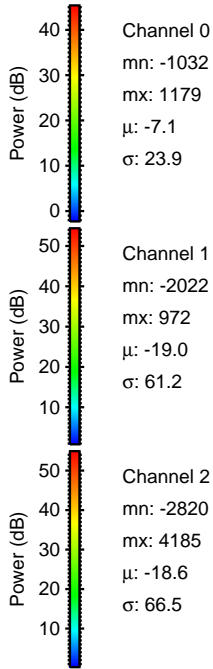
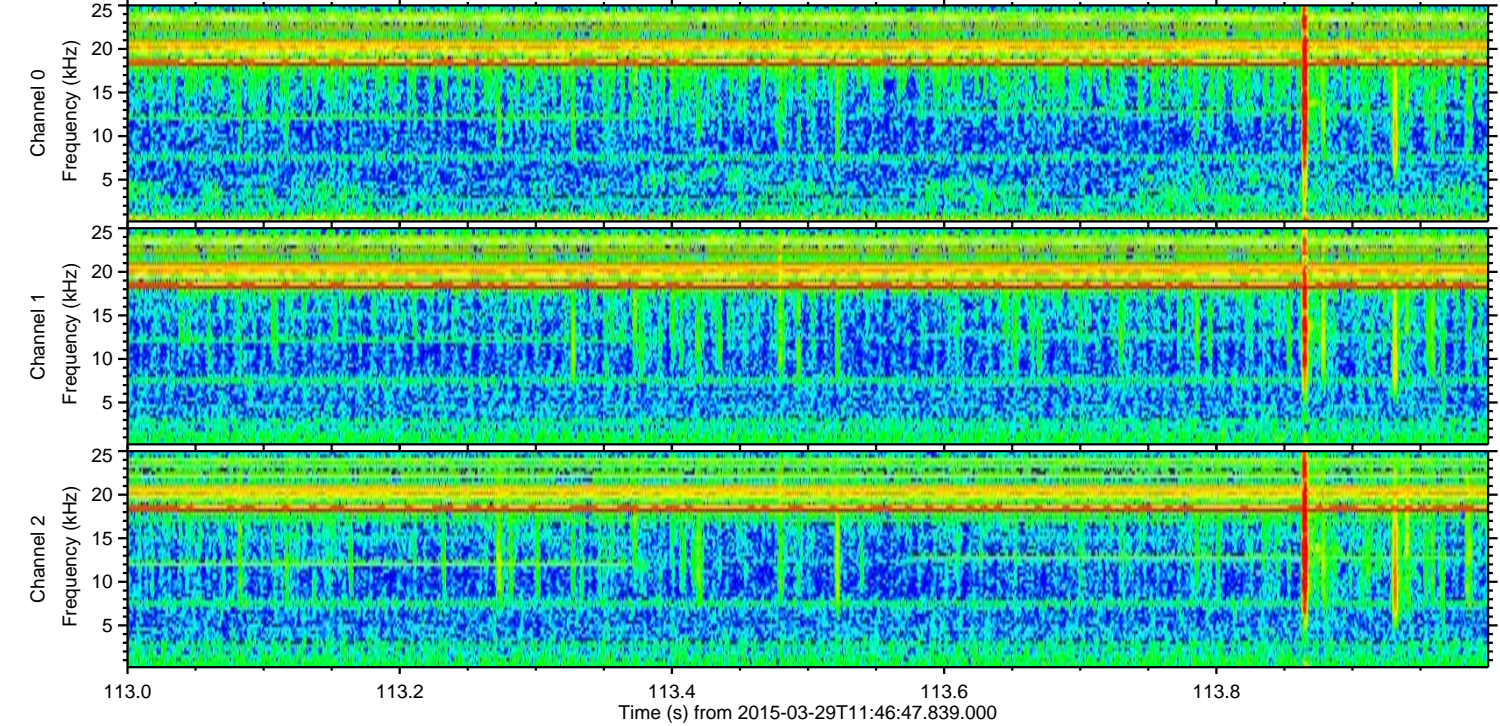
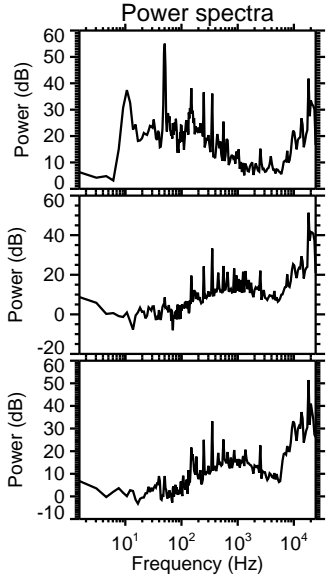
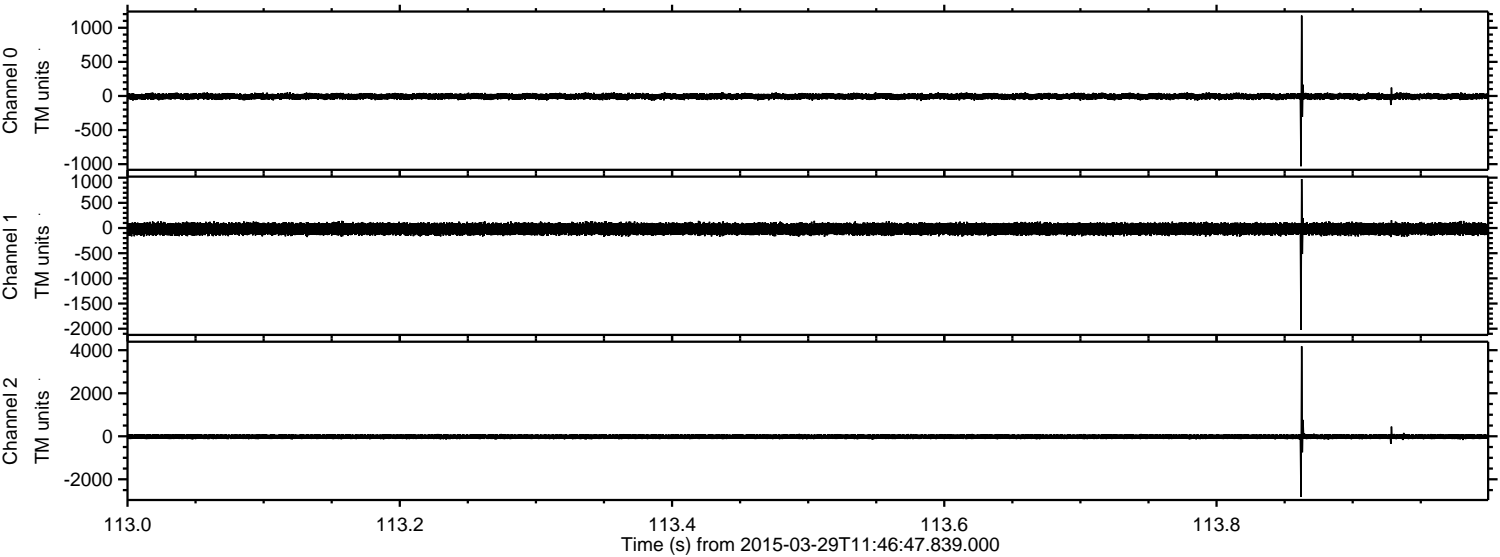



Processed Sun Mar 29 13:53:43 2015 by ELM ver.2012-10-06 from 001\_\_elm20150329\_114646\_\_dat00.bin

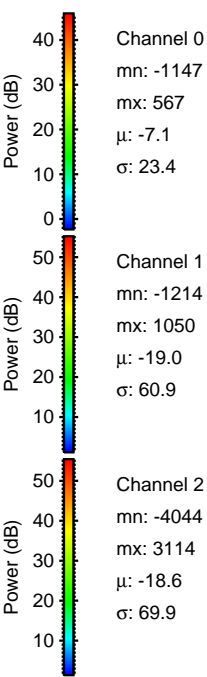
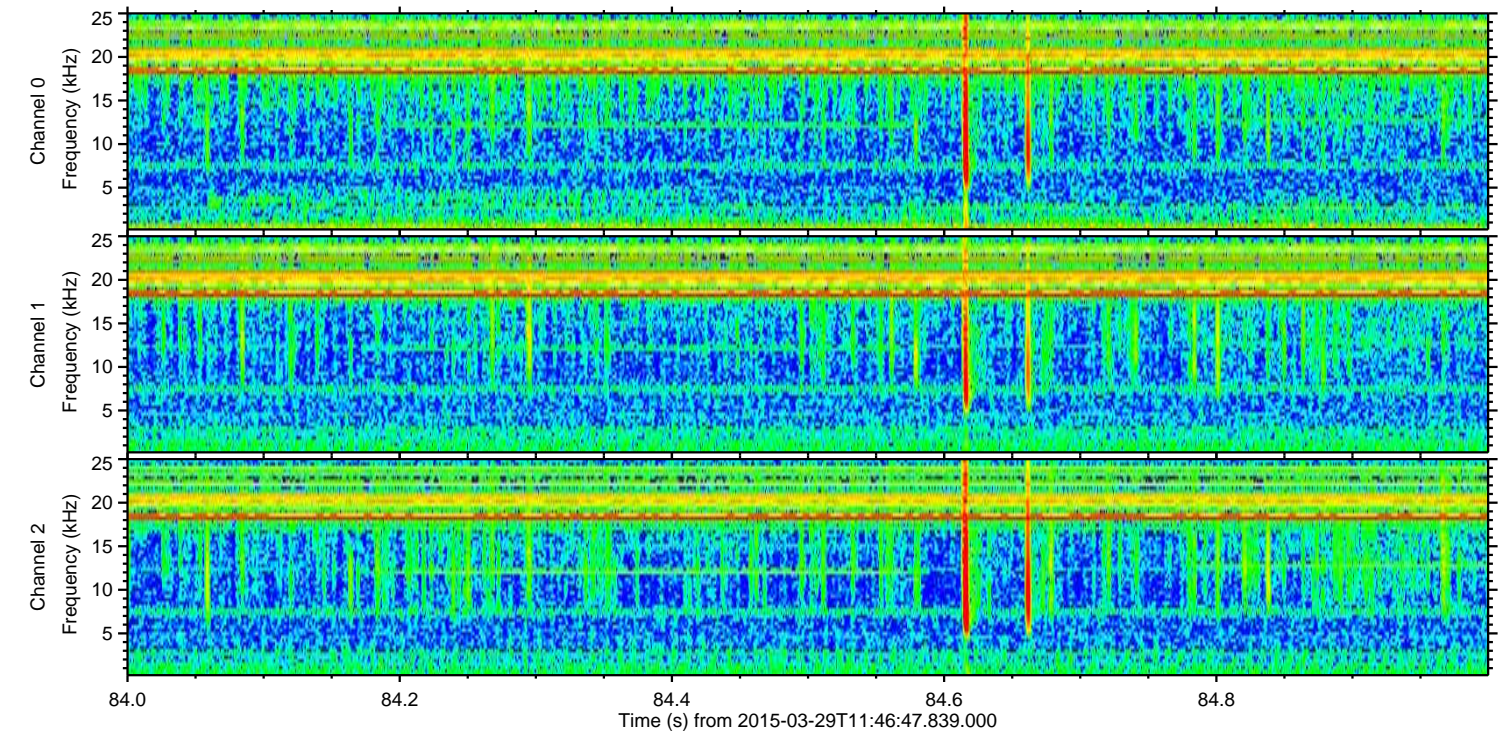
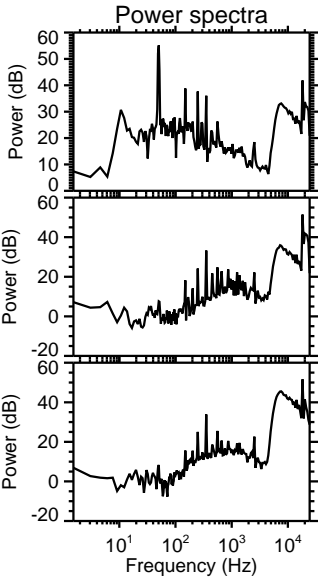
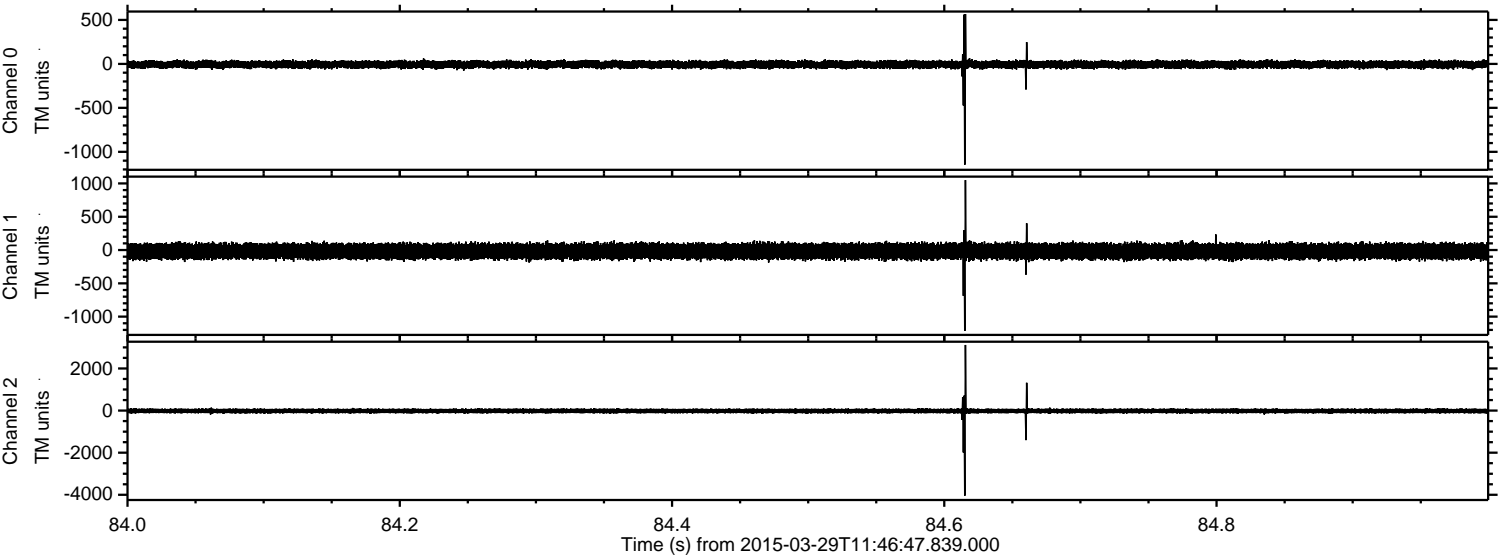



Processed Sun Mar 29 13:53:44 2015 by ELM ver.2012-10-06 from 001\_\_elm20150329\_114646\_\_dat00.bin

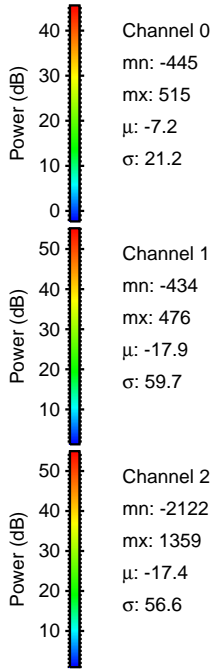
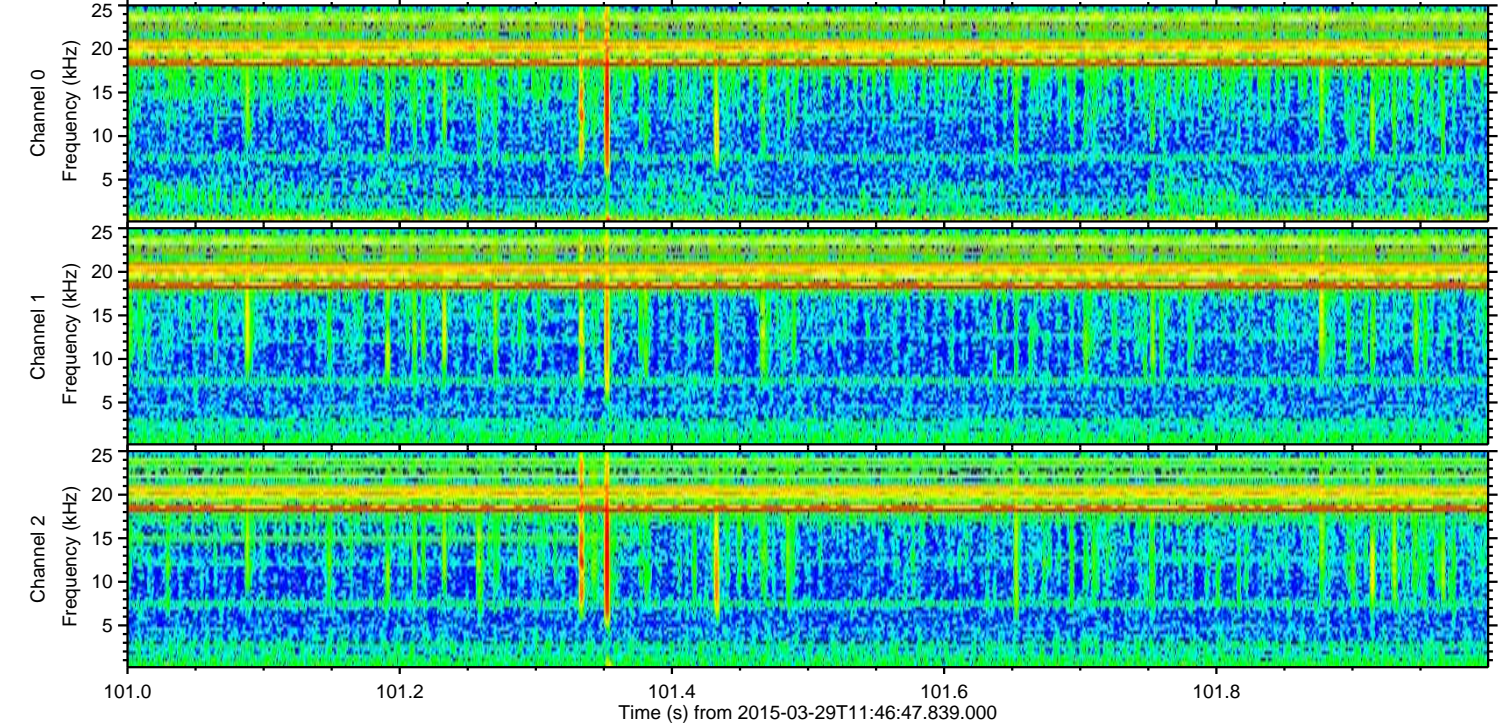
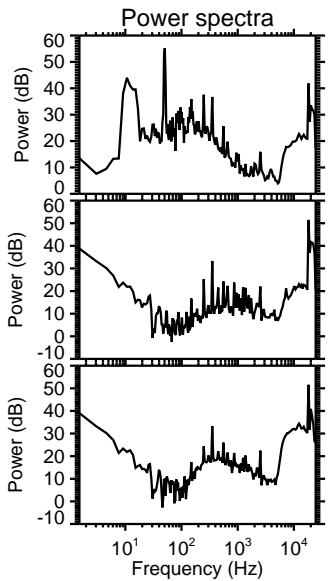
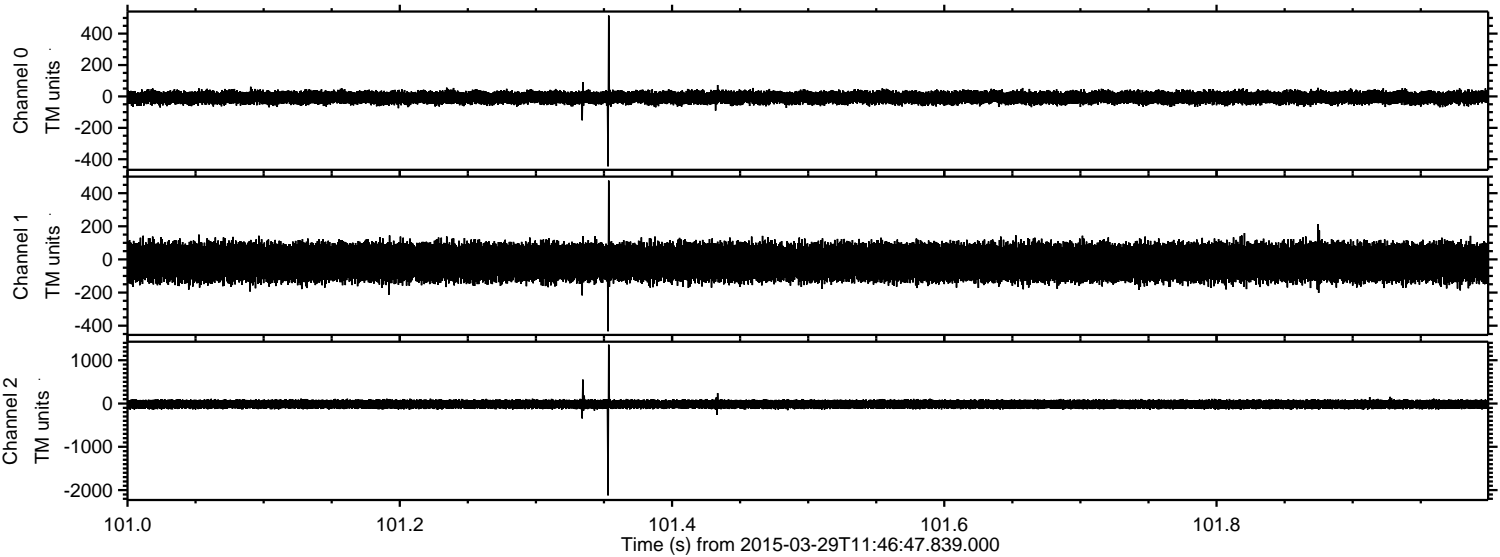

Channel 0  
mn: -445  
mx: 515  
 $\mu$ : -7.2  
 $\sigma$ : 21.2

Channel 1  
mn: -434  
mx: 476  
 $\mu$ : -17.9  
 $\sigma$ : 59.7

Channel 2  
mn: -2122  
mx: 1359  
 $\mu$ : -17.4  
 $\sigma$ : 56.6



Processed Sun Mar 29 13:53:45 2015 by ELM ver.2012-10-06 from 001\_\_elm20150329\_114646\_\_dat00.bin

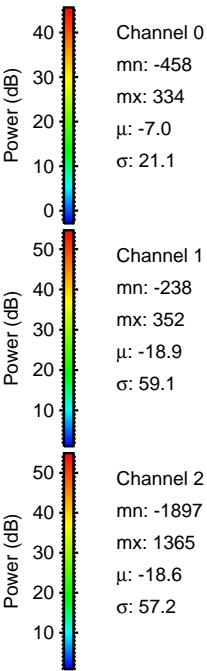
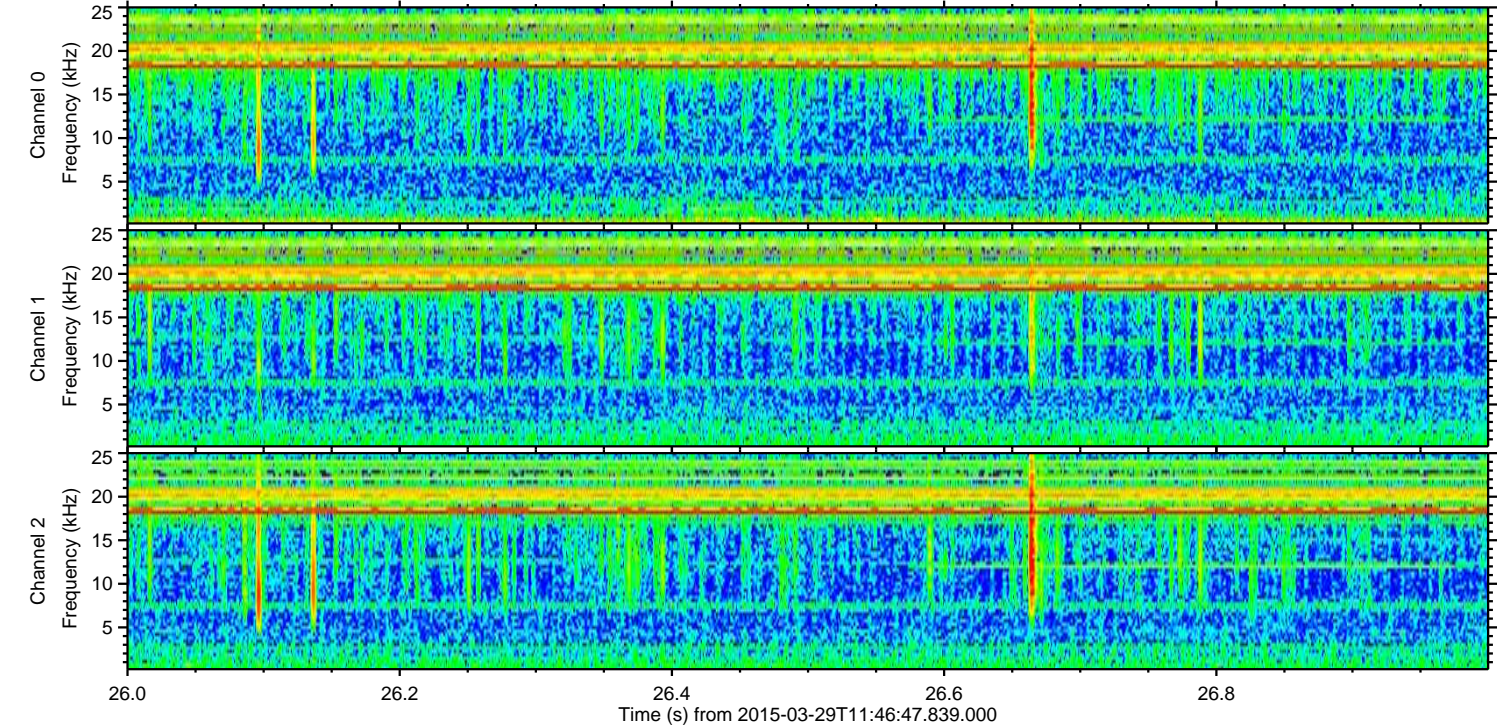
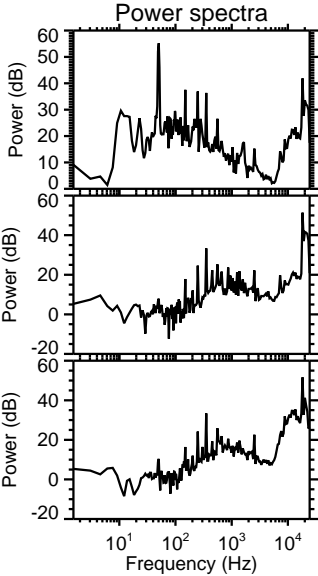
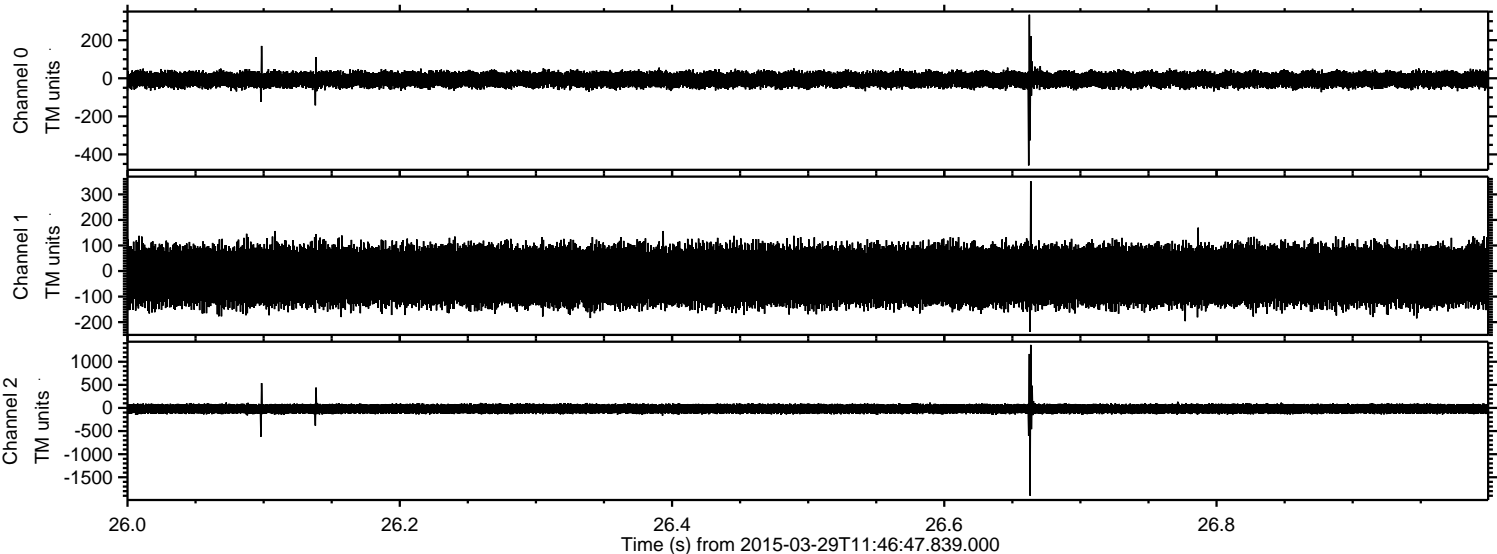



Processed Sun Mar 29 13:53:46 2015 by ELM ver.2012-10-06 from 001\_\_elm20150329\_114646\_\_dat00.bin

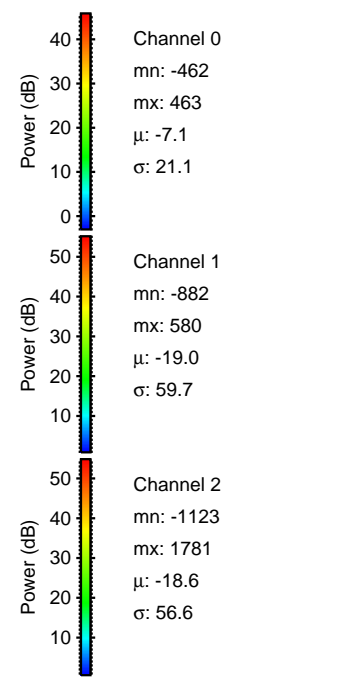
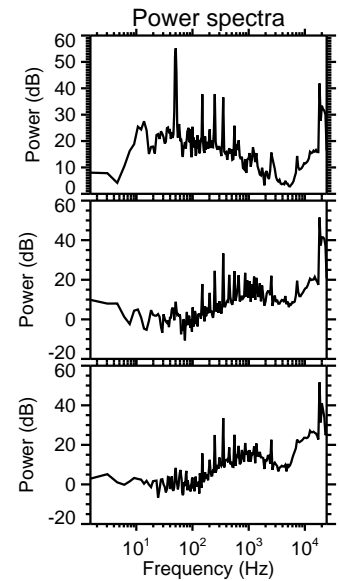
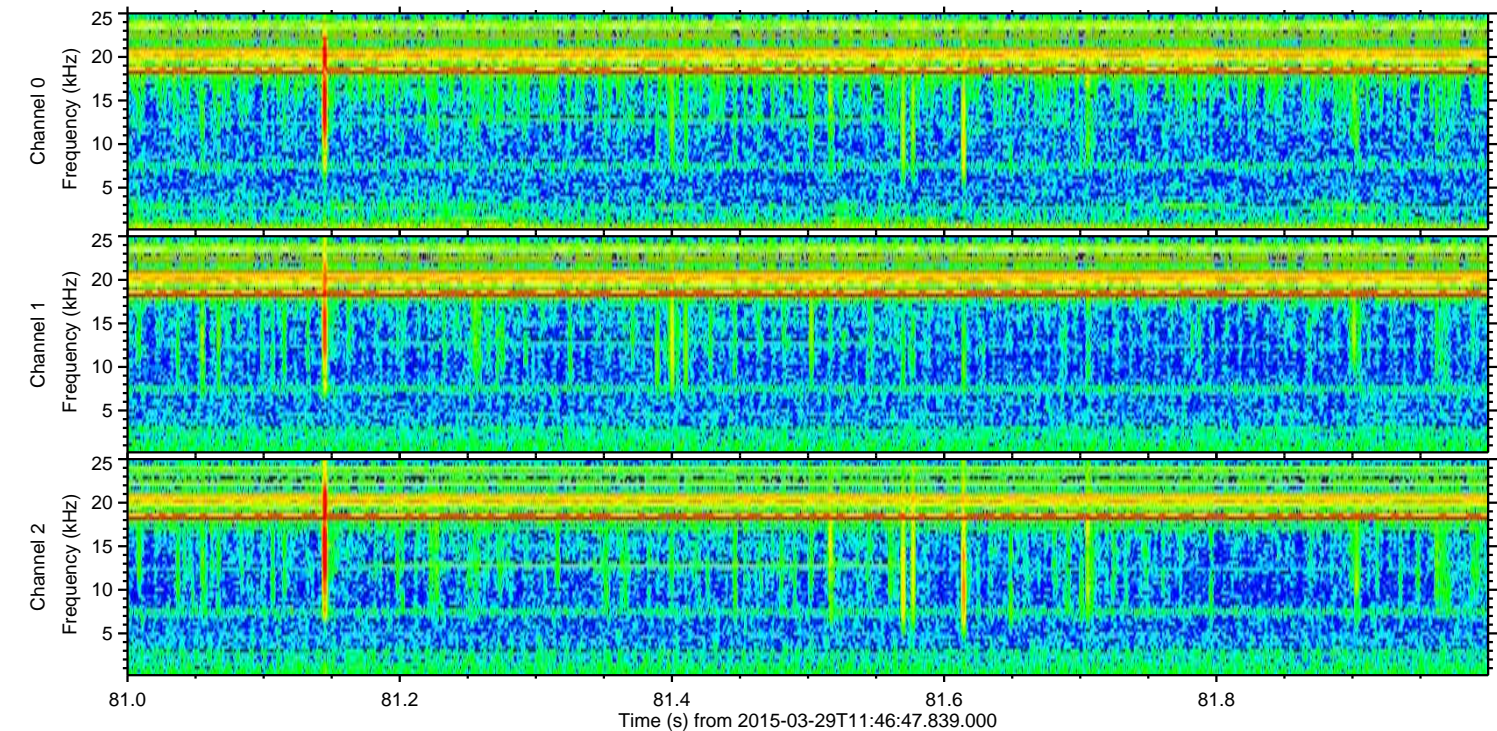
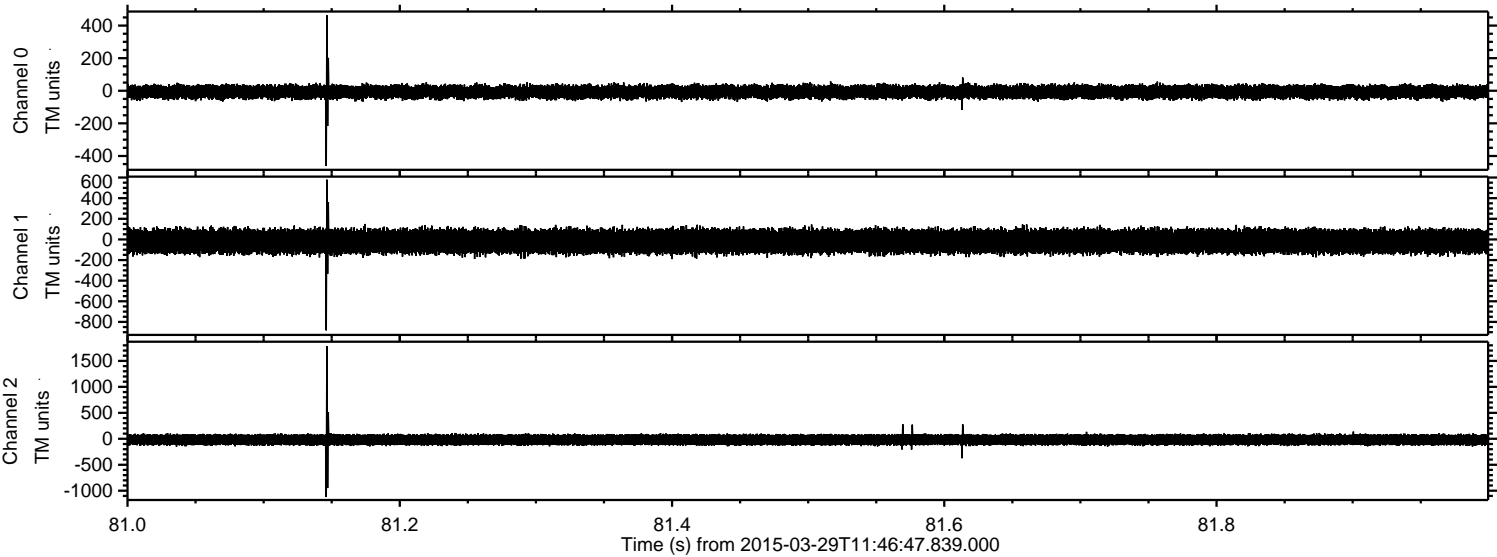



Processed Sun Mar 29 13:53:47 2015 by ELM ver.2012-10-06 from 001\_\_elm20150329\_114646\_\_dat00.bin

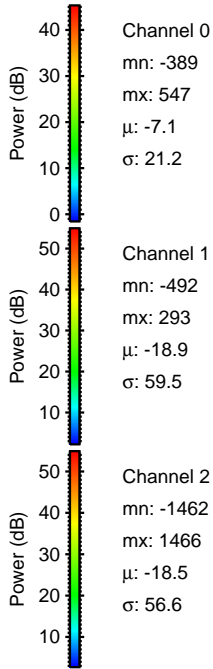
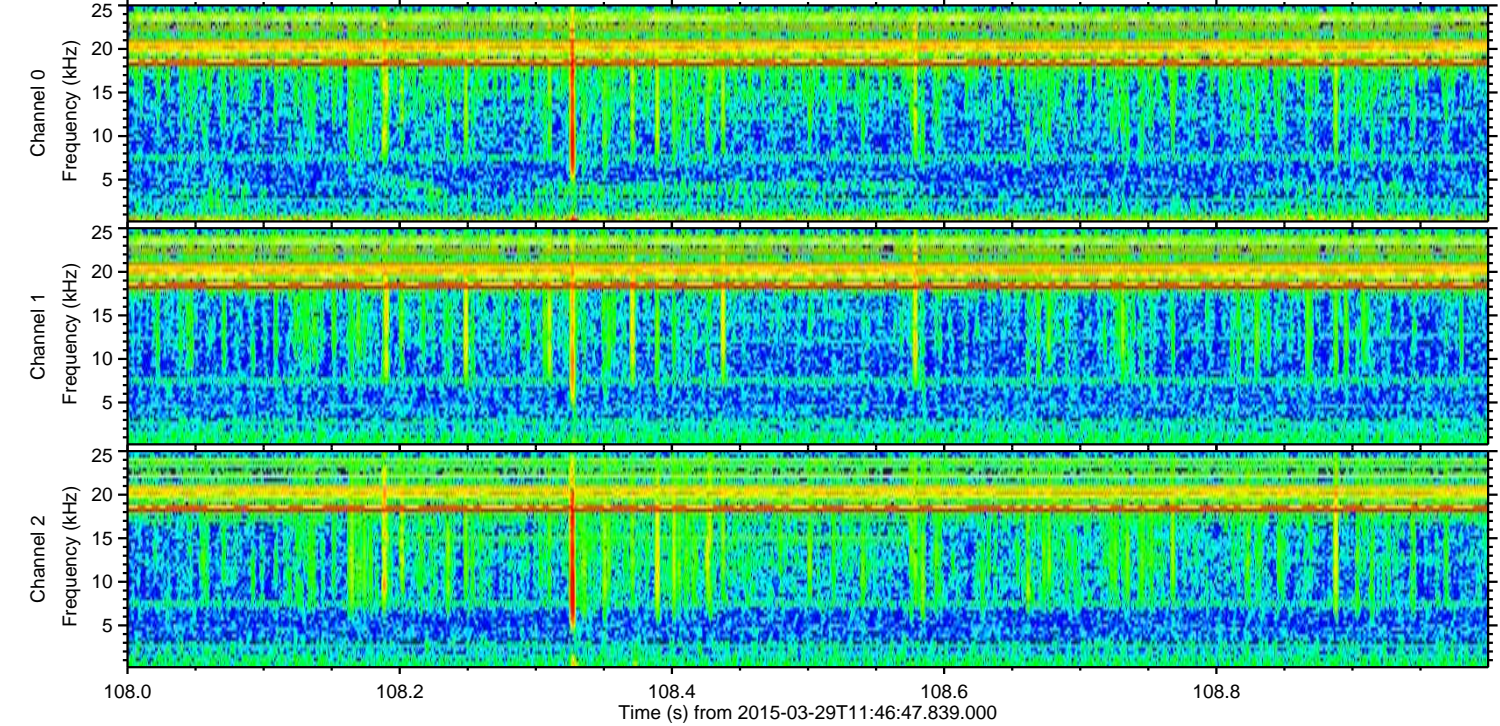
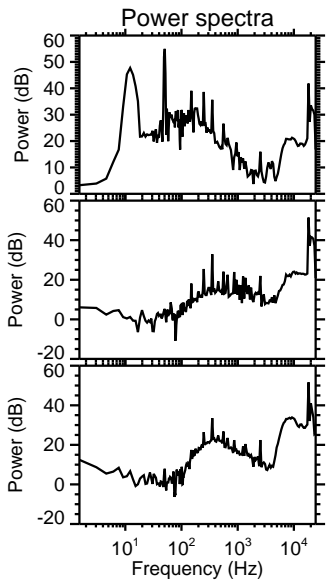
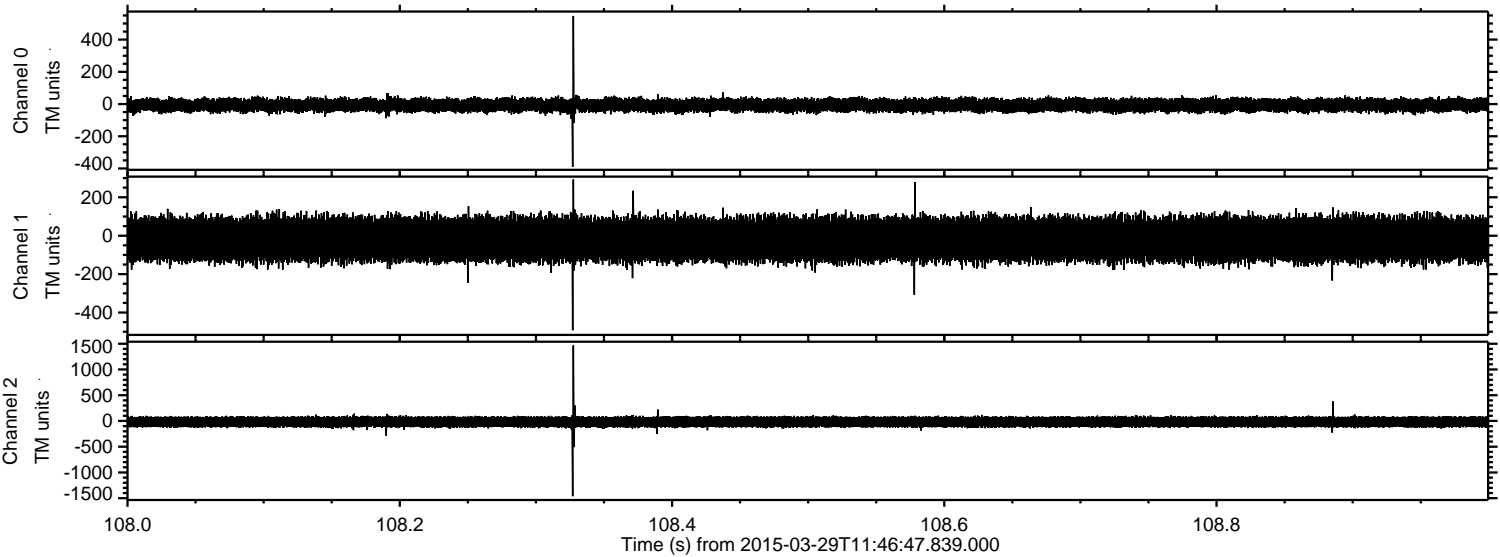



ELMAVAN 3D WAVEFORMS (Measured data sampled at 50 kHz) 49786 packets of 144 samples from 2015-03-29T11:46:47.839.000. Part 139/144

Processed Sun Mar 29 13:53:47 2015 by ELM ver.2012-10-06 from 001\_\_elm20150329\_114646\_\_dat00.bin

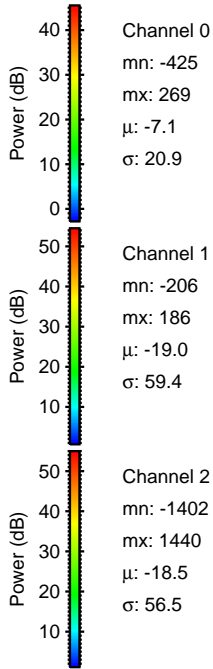
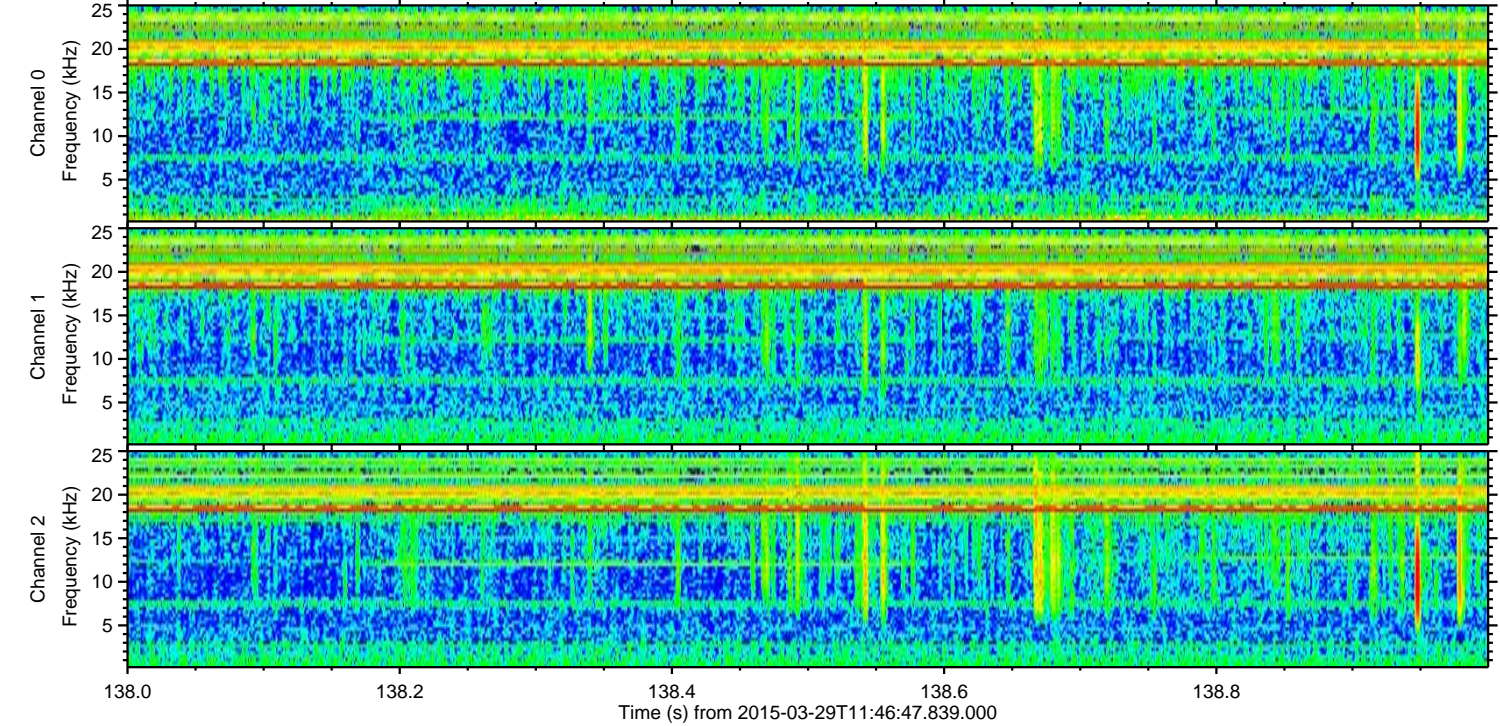
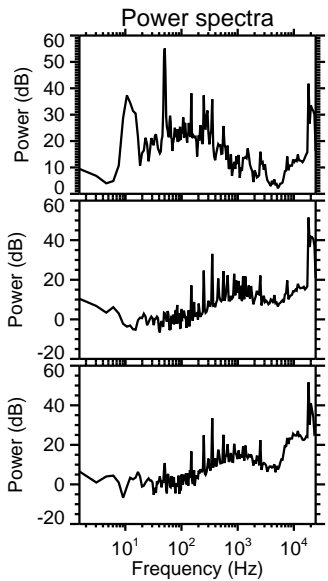
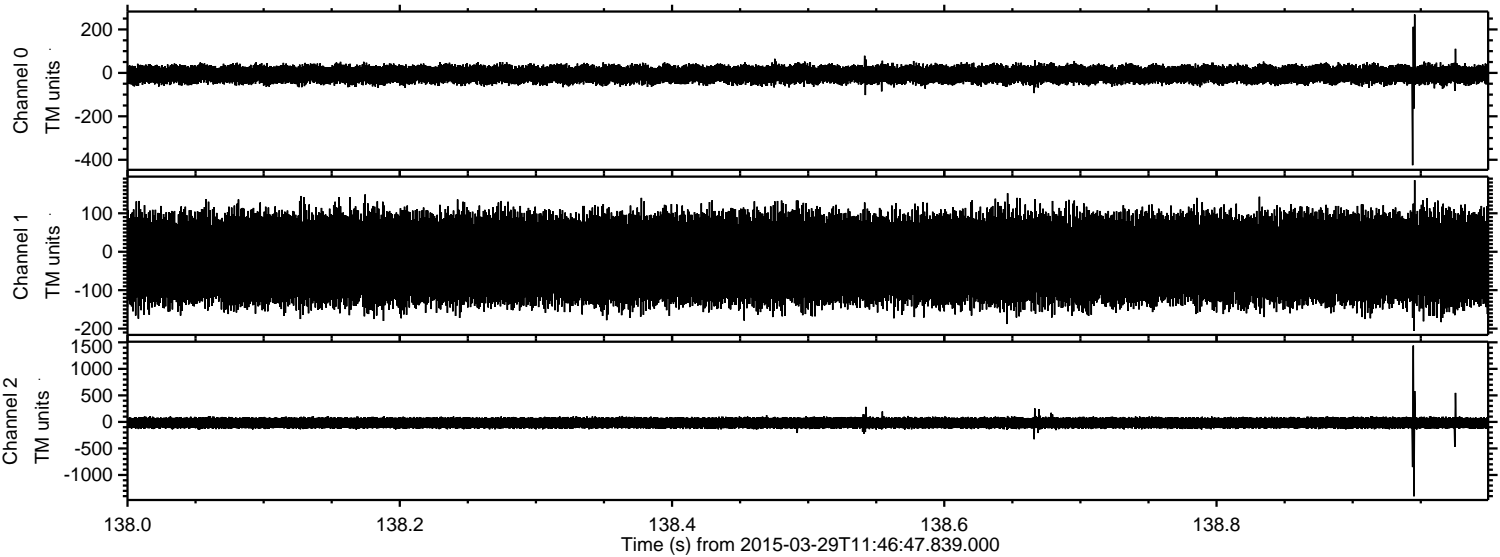



Processed Sun Mar 29 13:53:48 2015 by ELM ver.2012-10-06 from 001\_\_elm20150329\_114646\_\_dat00.bin

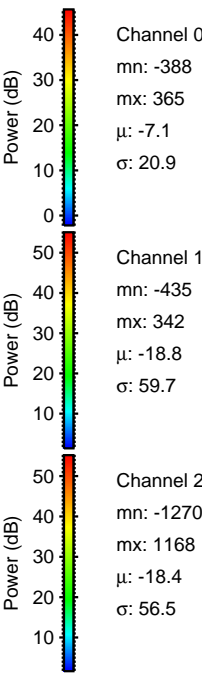
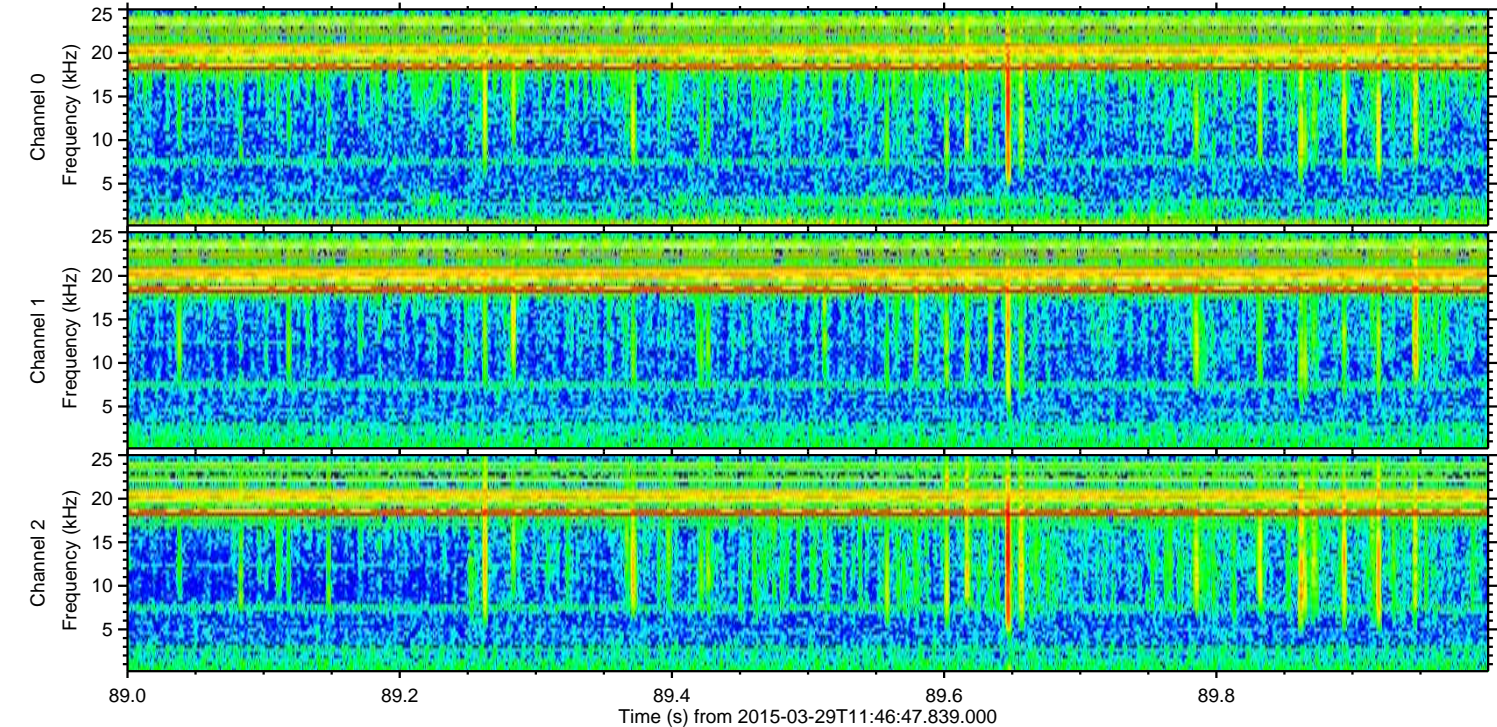
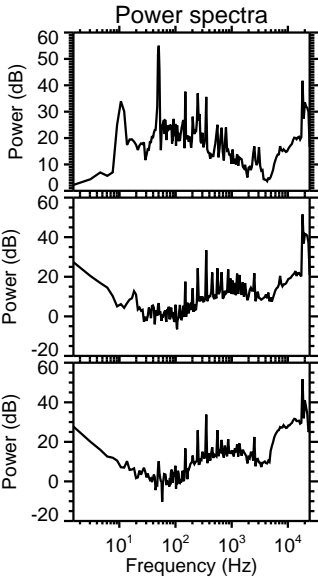
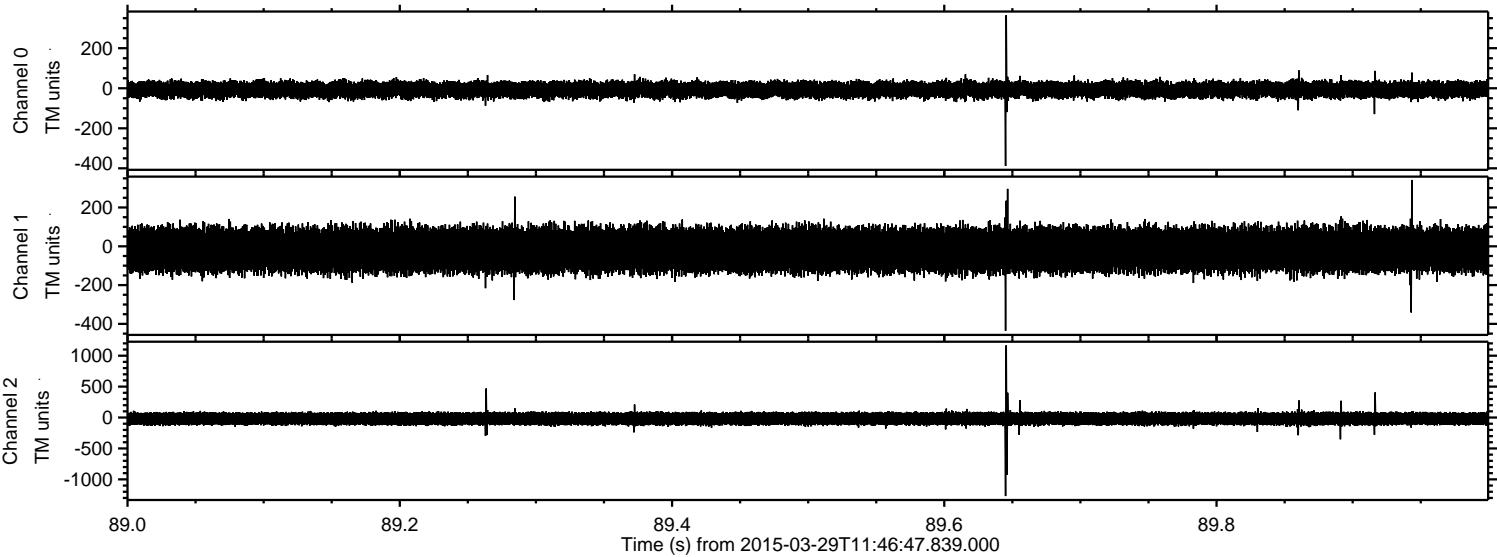



Processed Sun Mar 29 13:53:49 2015 by ELM ver.2012-10-06 from 001\_\_elm20150329\_114646\_\_dat00.bin

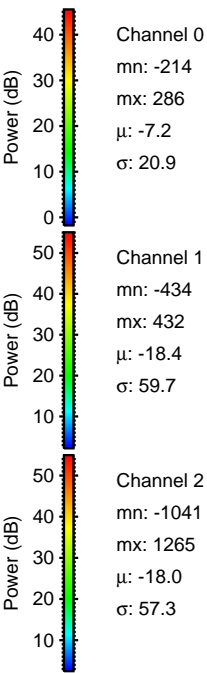
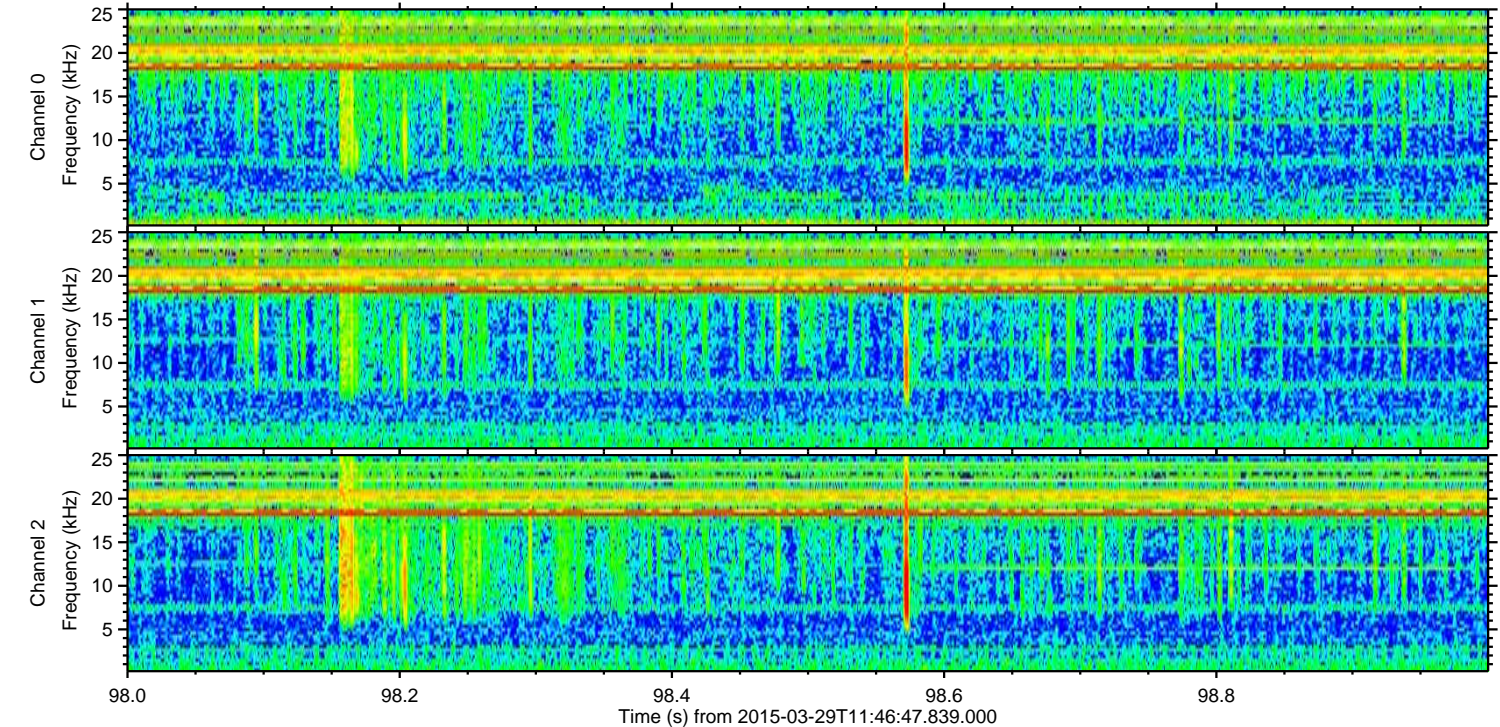
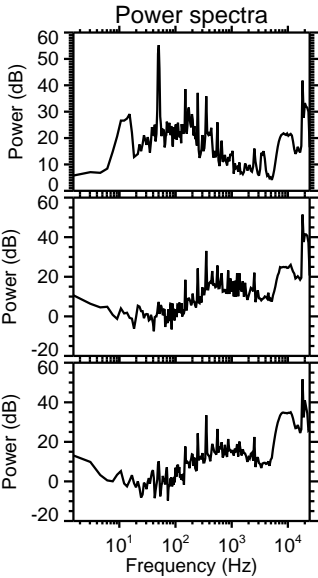
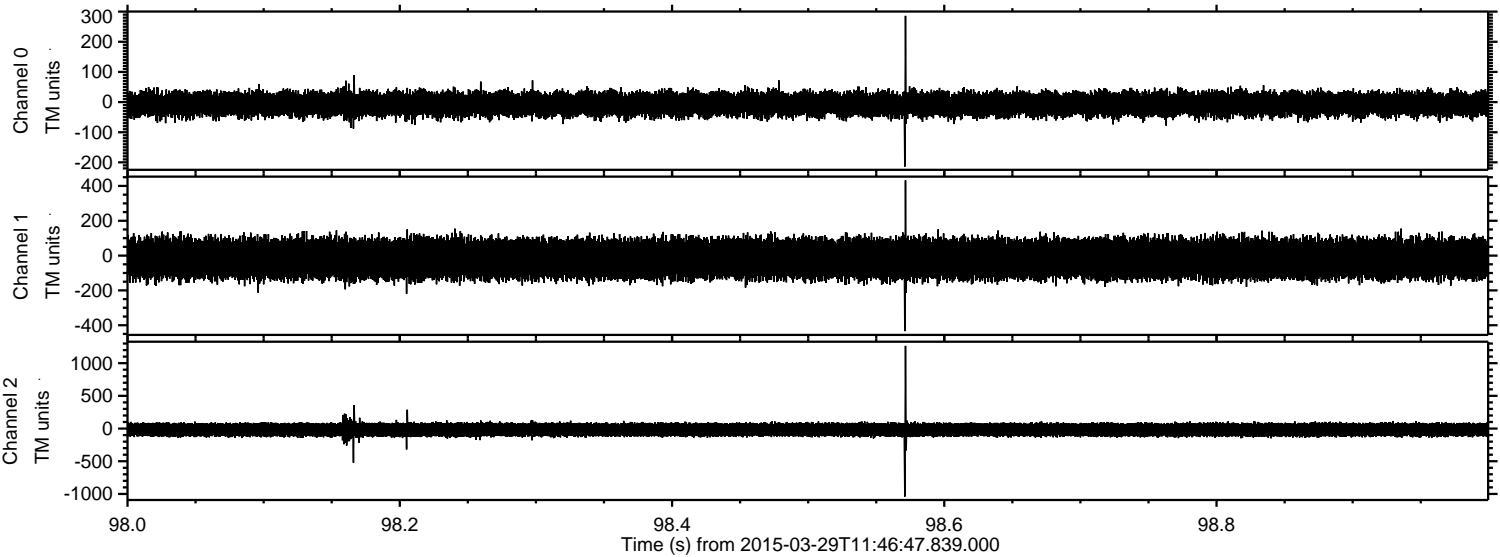



Processed Sun Mar 29 13:53:50 2015 by ELM ver.2012-10-06 from 001\_\_elm20150329\_114646\_\_dat00.bin

