

ELMAVAN 3D WAVEFORMS (Measured data sampled at 50 kHz) 49789 packets of 144 samples from 2015-03-29T10:46:45.707.999.

Processed Sun Mar 29 12:53:59 2015 by ELM ver.2012-10-06 from 001__elm20150329_104644__dat00.bin

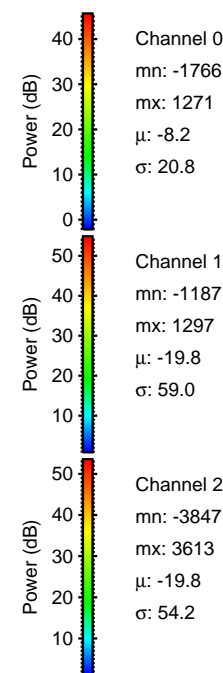
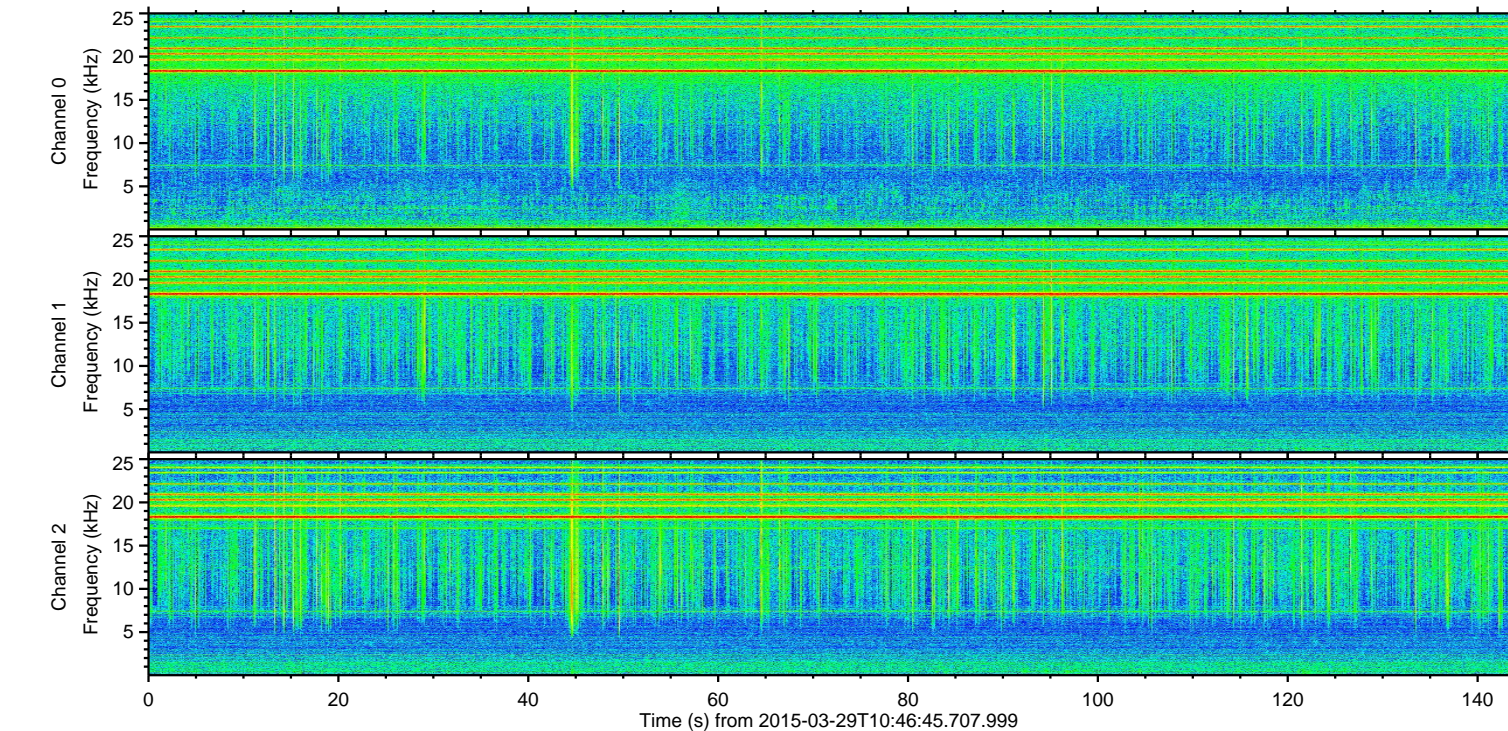
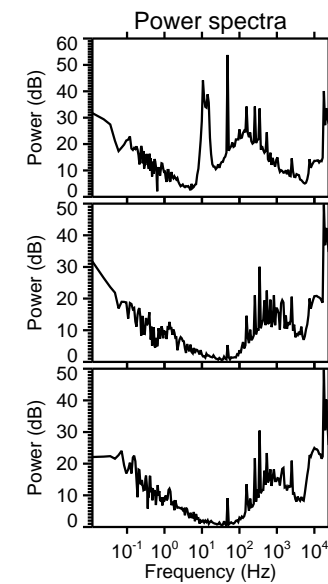
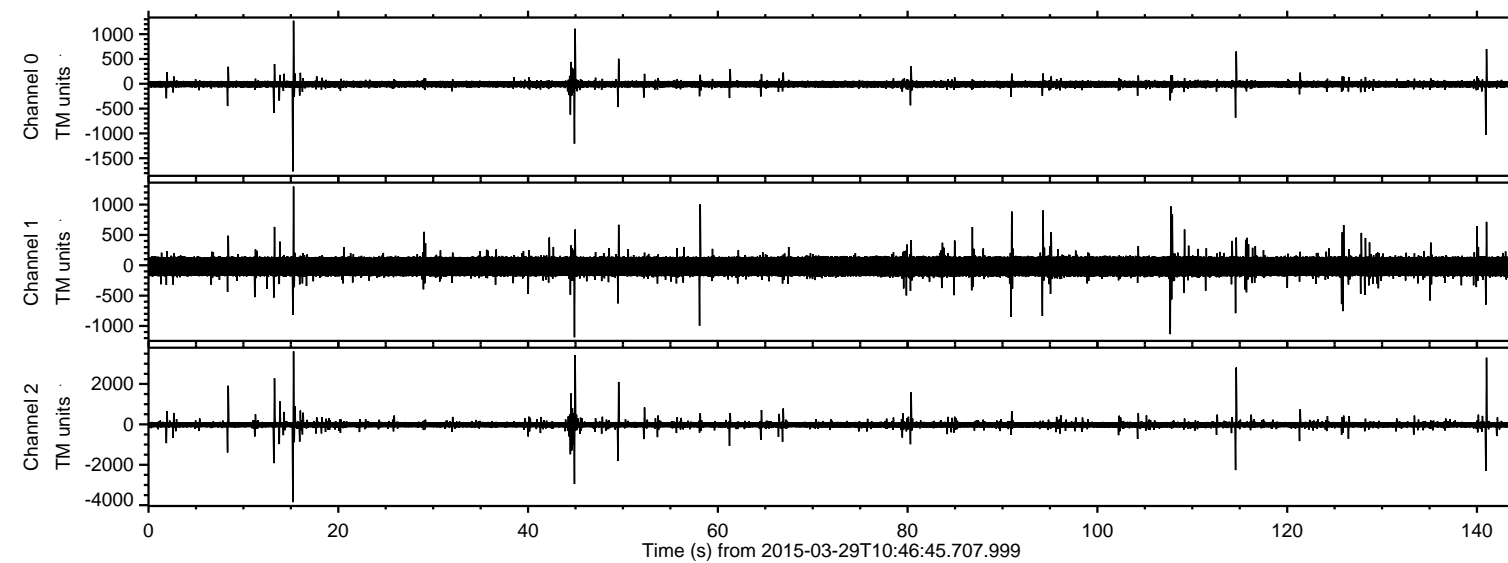

ELMAVAN 3D WAVEFORMS (Measured data sampled at 50 kHz) 49789 packets of 144 samples from 2015-03-29T10:46:45.707.999. Part 16/144

Processed Sun Mar 29 12:54:11 2015 by ELM ver.2012-10-06 from 001__elm20150329_104644__dat00.bin

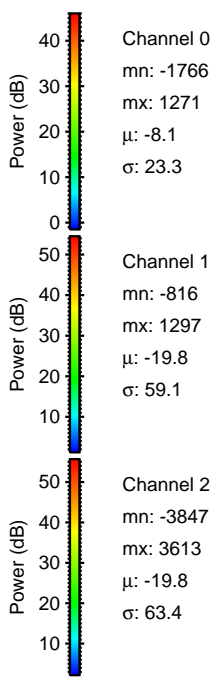
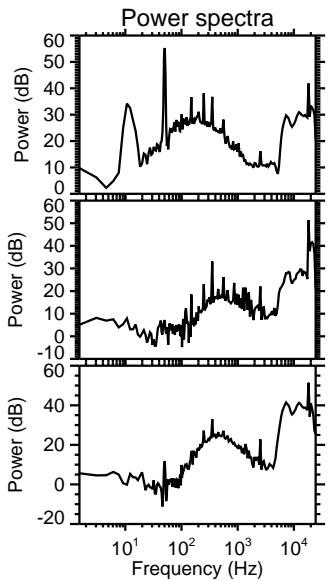
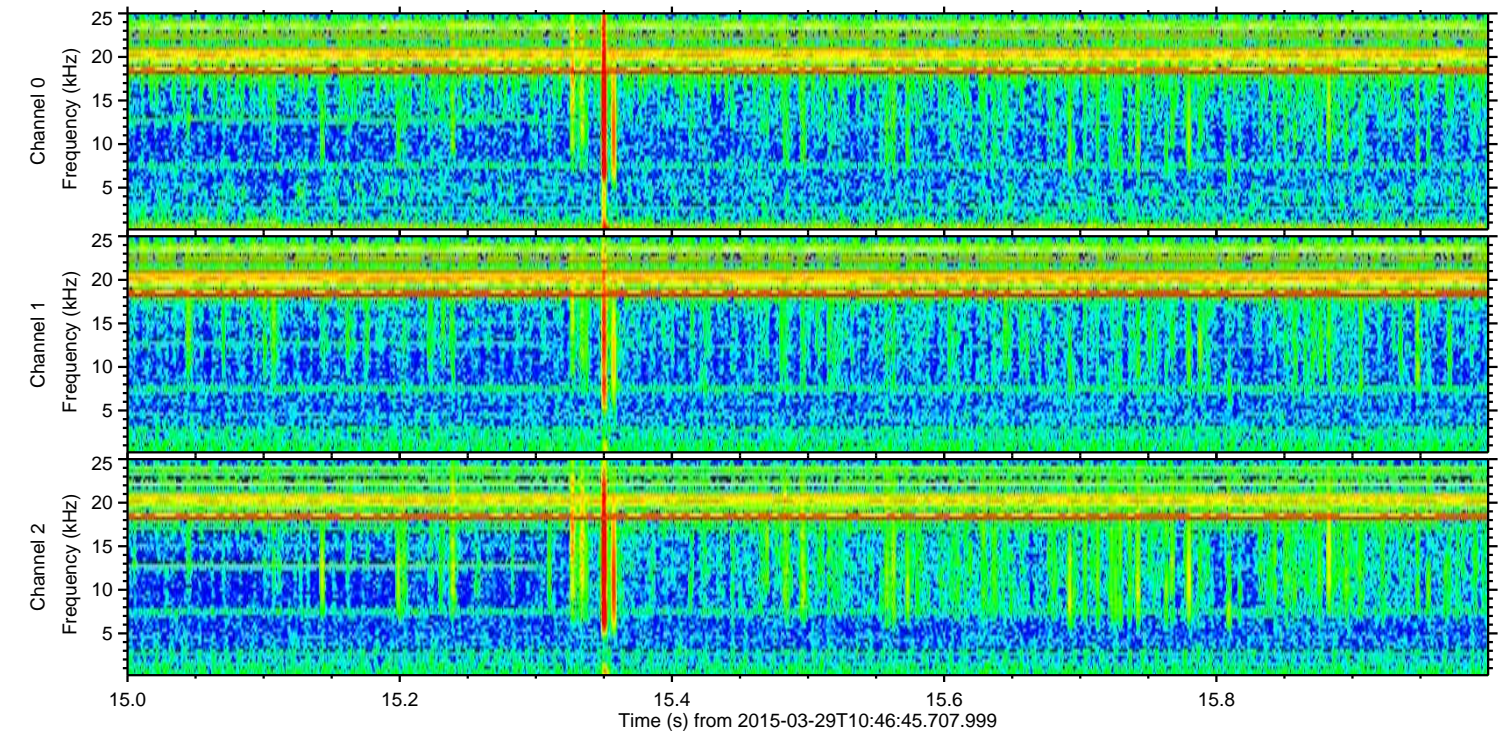
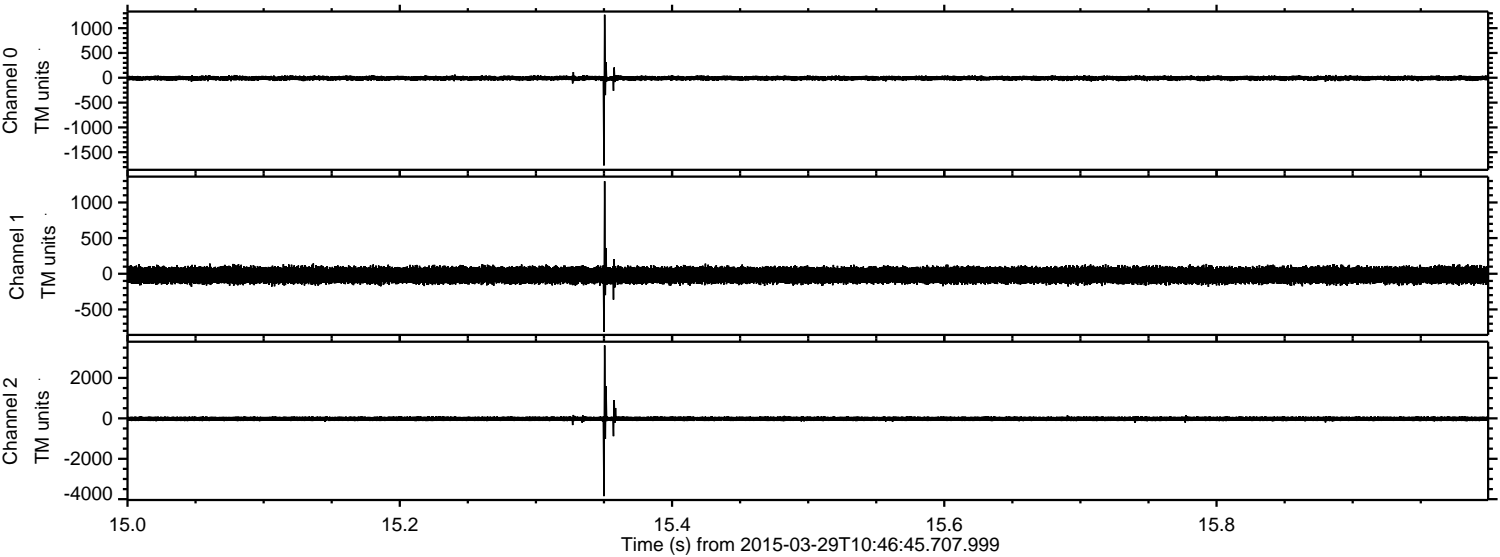

ELMAVAN 3D WAVEFORMS (Measured data sampled at 50 kHz) 49789 packets of 144 samples from 2015-03-29T10:46:45.707.999. Part 46/144

Processed Sun Mar 29 12:54:12 2015 by ELM ver.2012-10-06 from 001__elm20150329_104644__dat00.bin

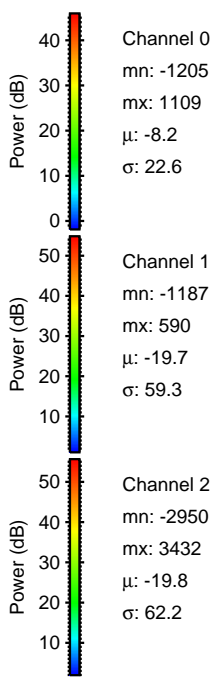
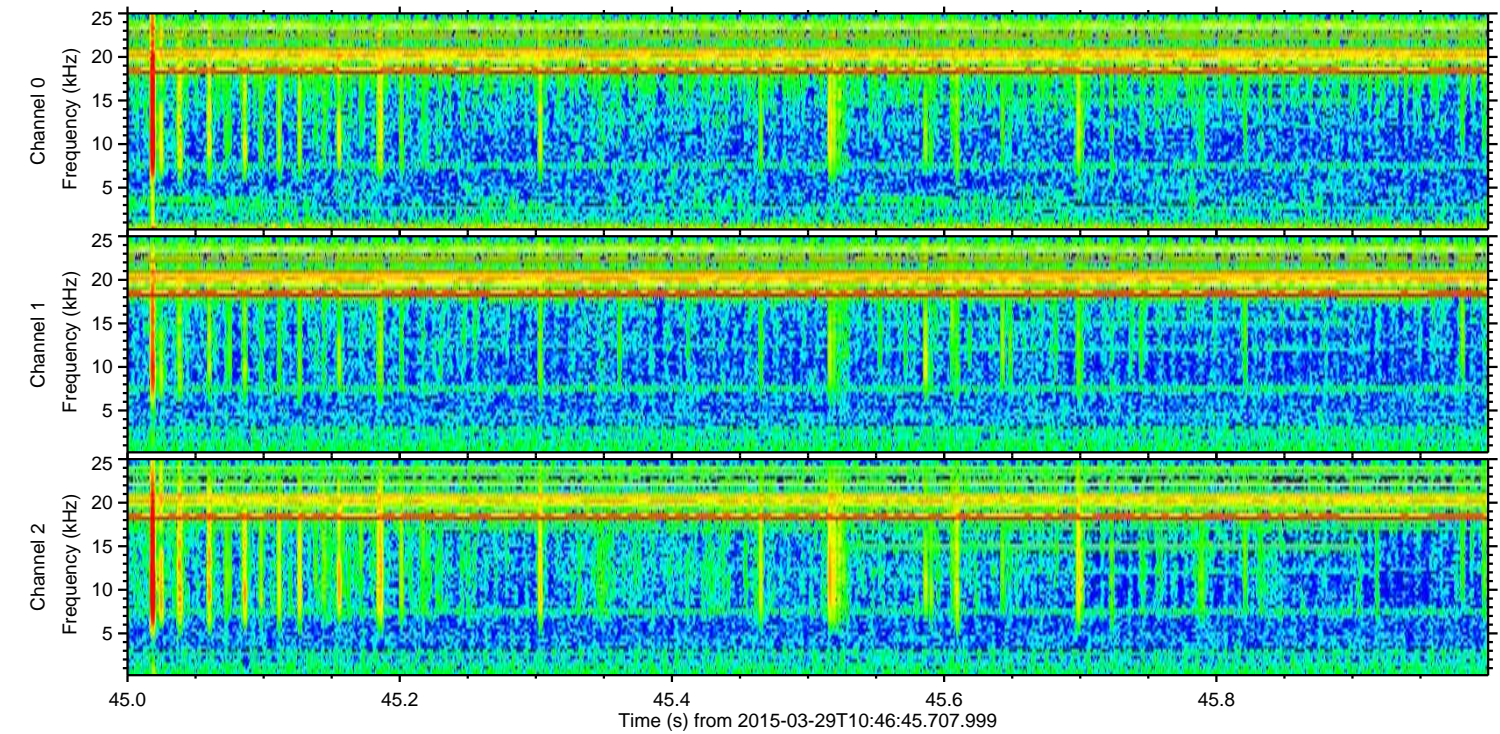
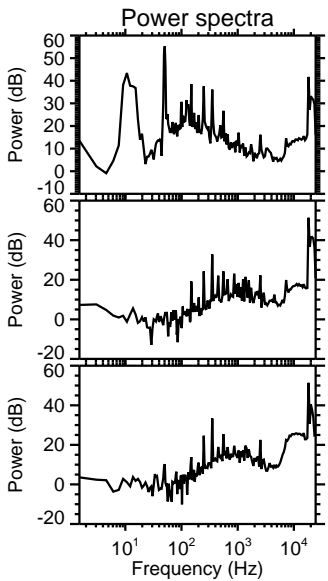
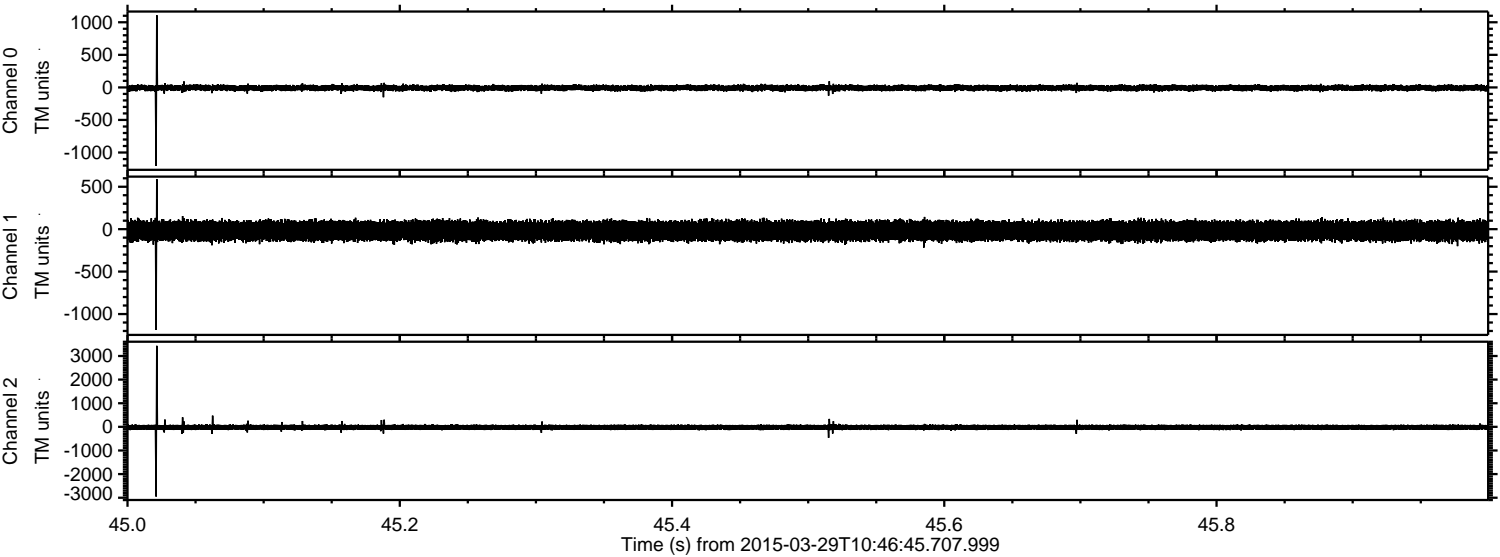

Channel 0
mn: -1205
mx: 1109
μ: -8.2
σ: 22.6

Channel 1
mn: -1187
mx: 590
μ: -19.7
σ: 59.3

Channel 2
mn: -2950
mx: 3432
μ: -19.8
σ: 62.2

ELMAVAN 3D WAVEFORMS (Measured data sampled at 50 kHz) 49789 packets of 144 samples from 2015-03-29T10:46:45.707.999. Part 142/144

Processed Sun Mar 29 12:54:13 2015 by ELM ver.2012-10-06 from 001__elm20150329_104644__dat00.bin

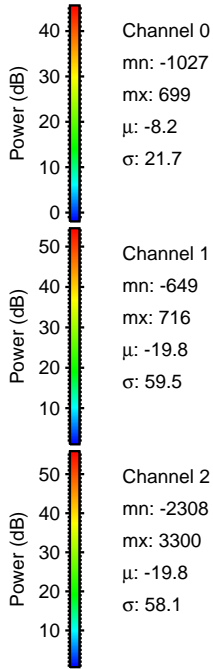
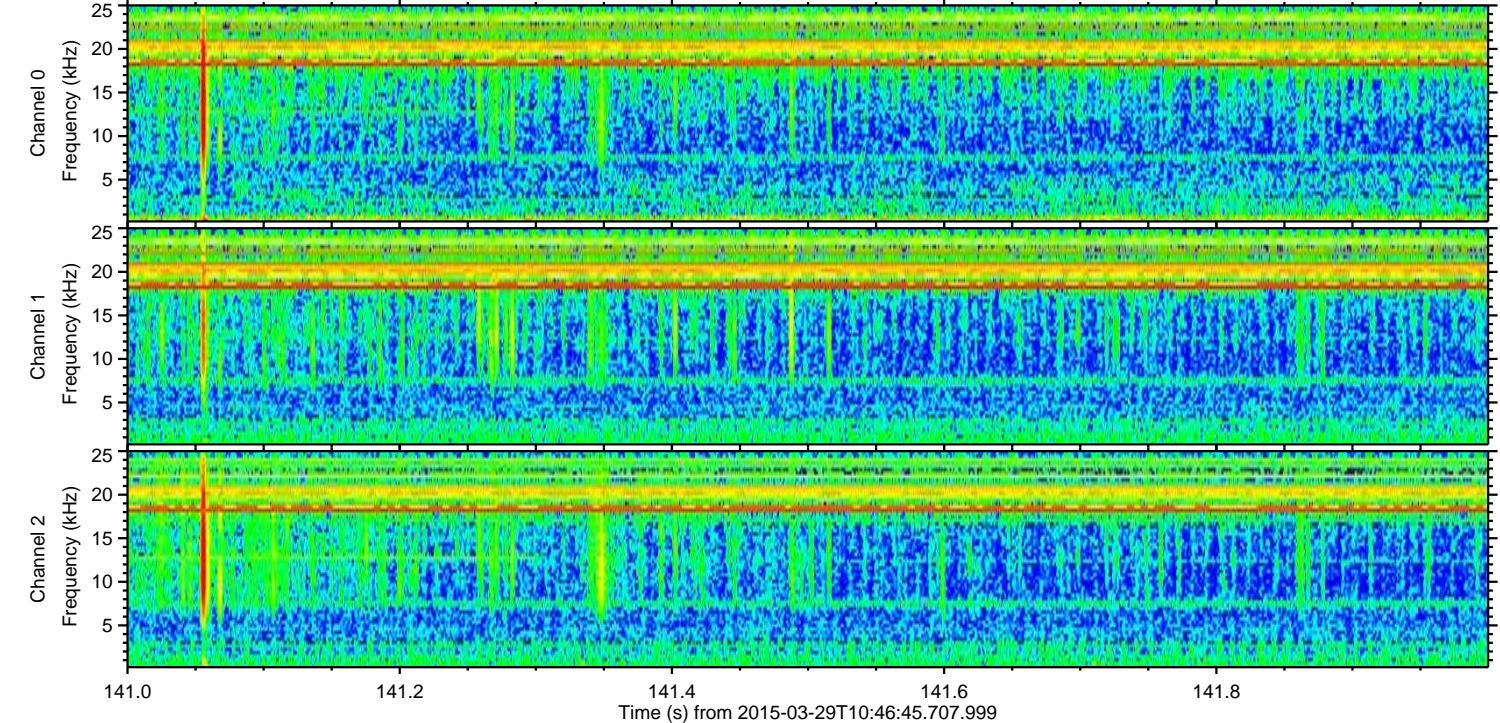
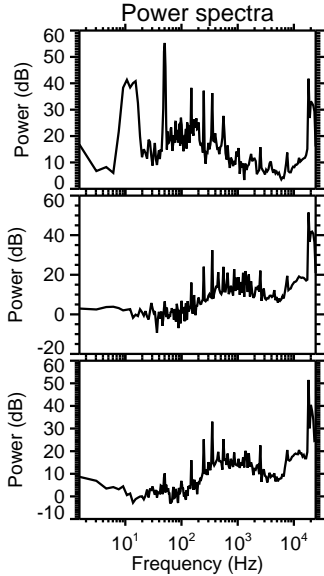
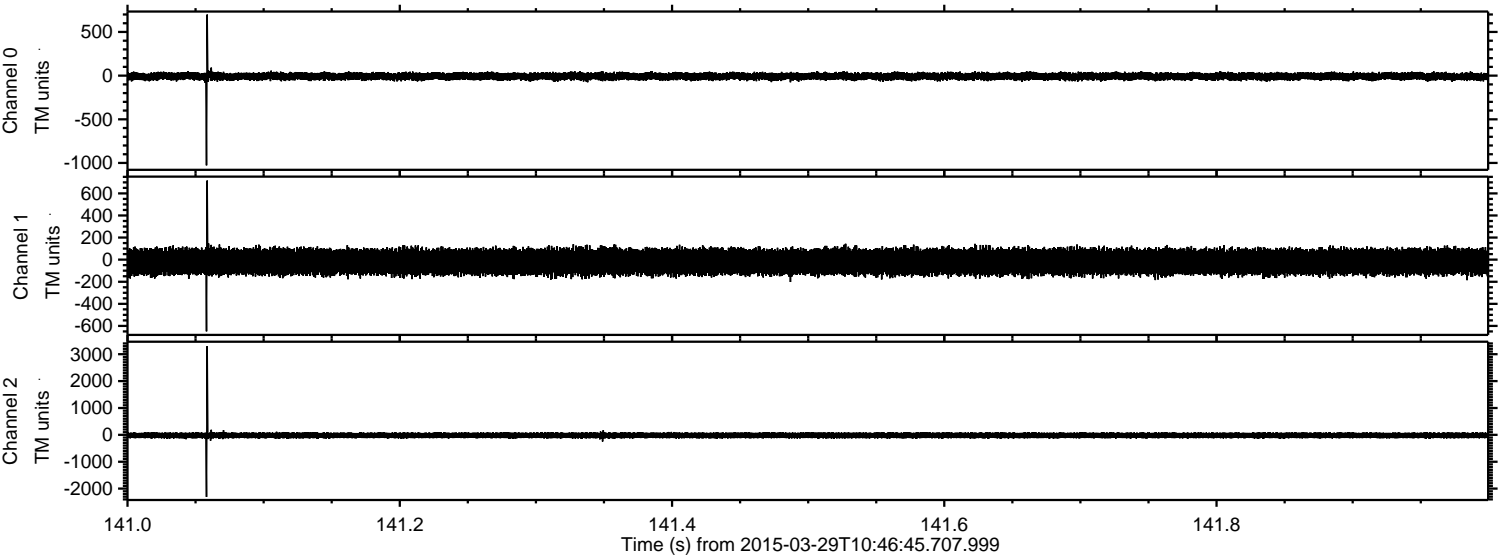

ELMAVAN 3D WAVEFORMS (Measured data sampled at 50 kHz) 49789 packets of 144 samples from 2015-03-29T10:46:45.707.999. Part 115/144

Processed Sun Mar 29 12:54:14 2015 by ELM ver.2012-10-06 from 001__elm20150329_104644__dat00.bin

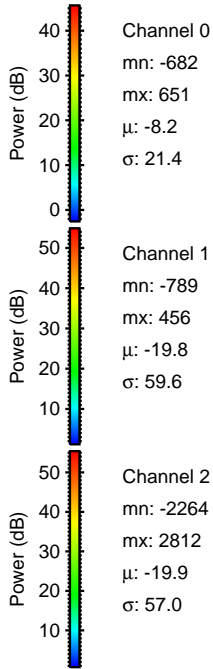
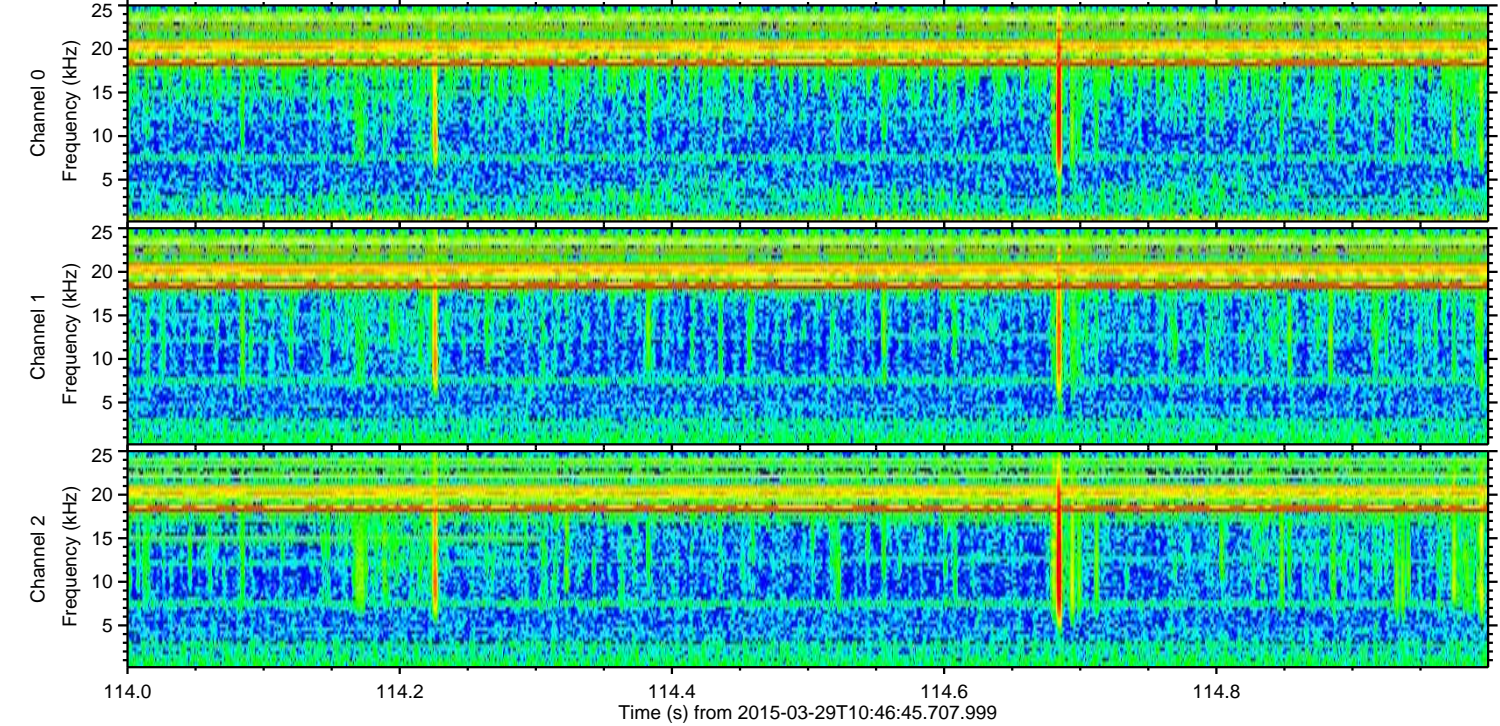
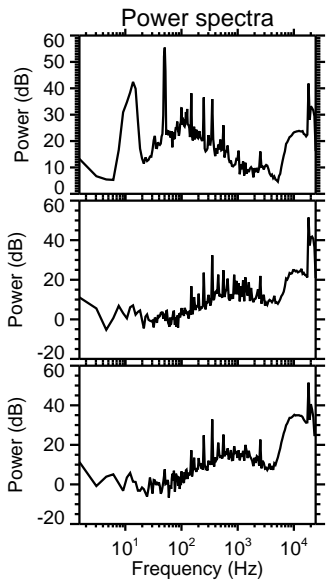
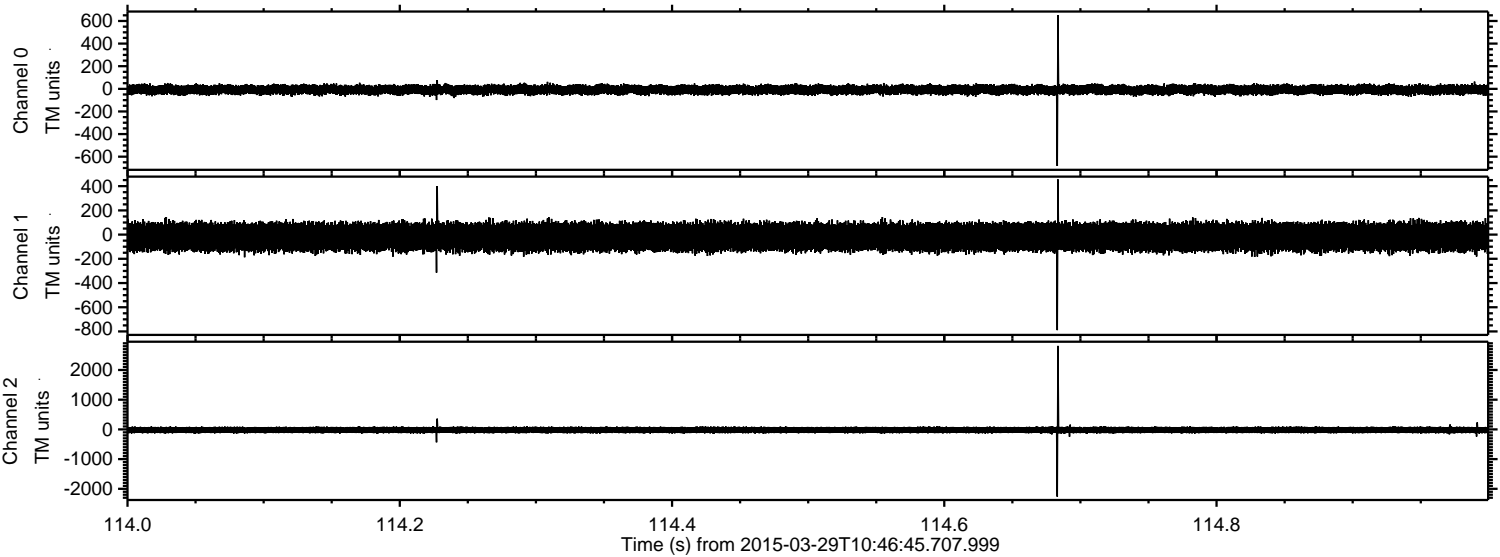

Processed Sun Mar 29 12:54:14 2015 by ELM ver.2012-10-06 from 001__elm20150329_104644__dat00.bin

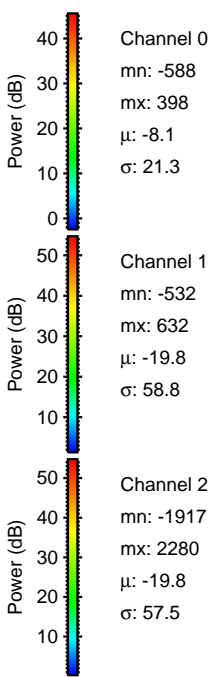
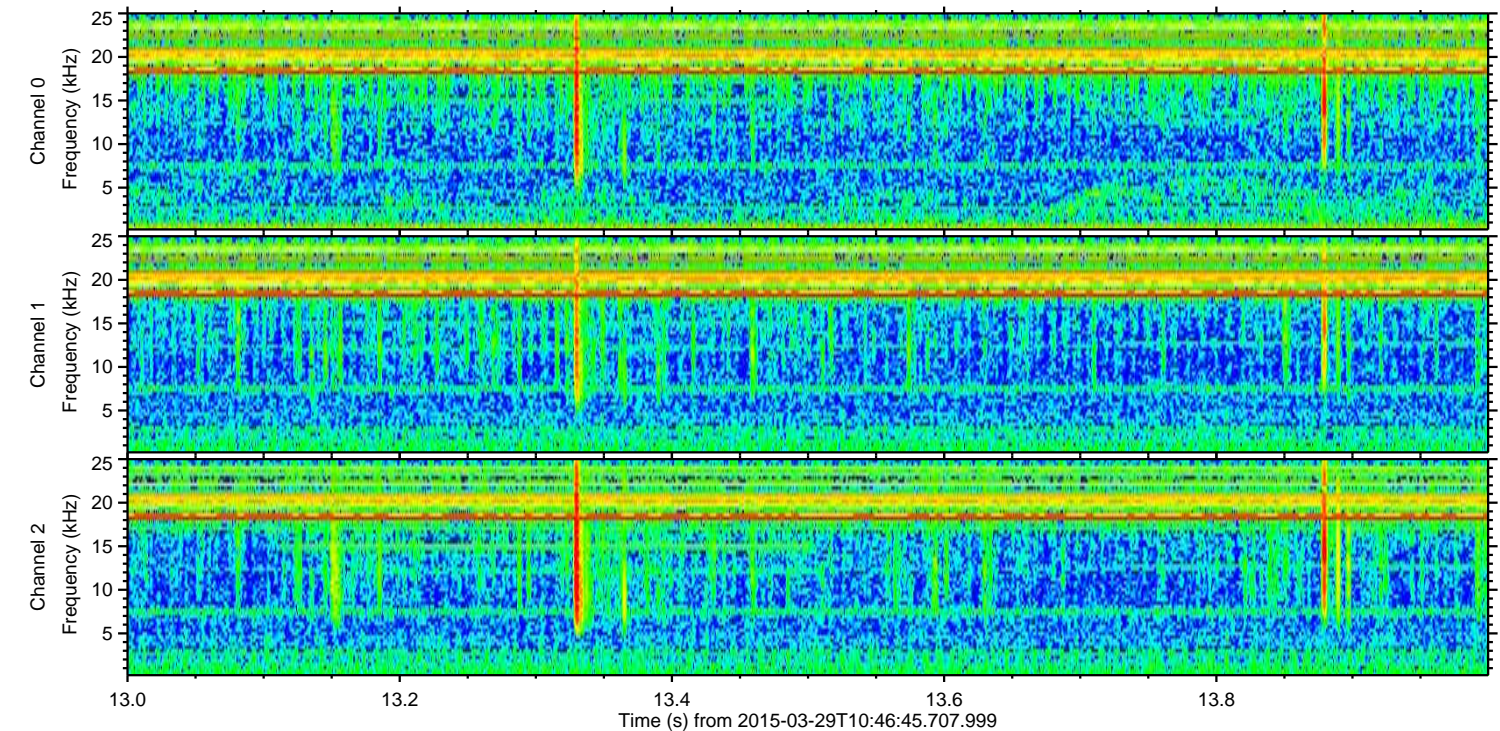
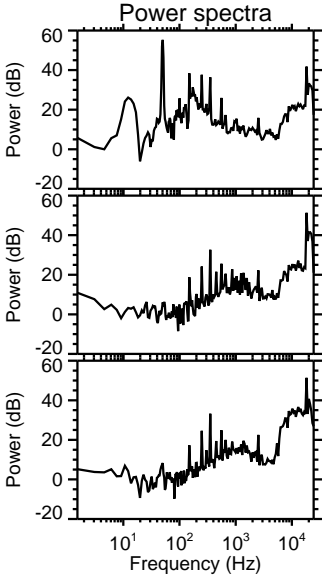
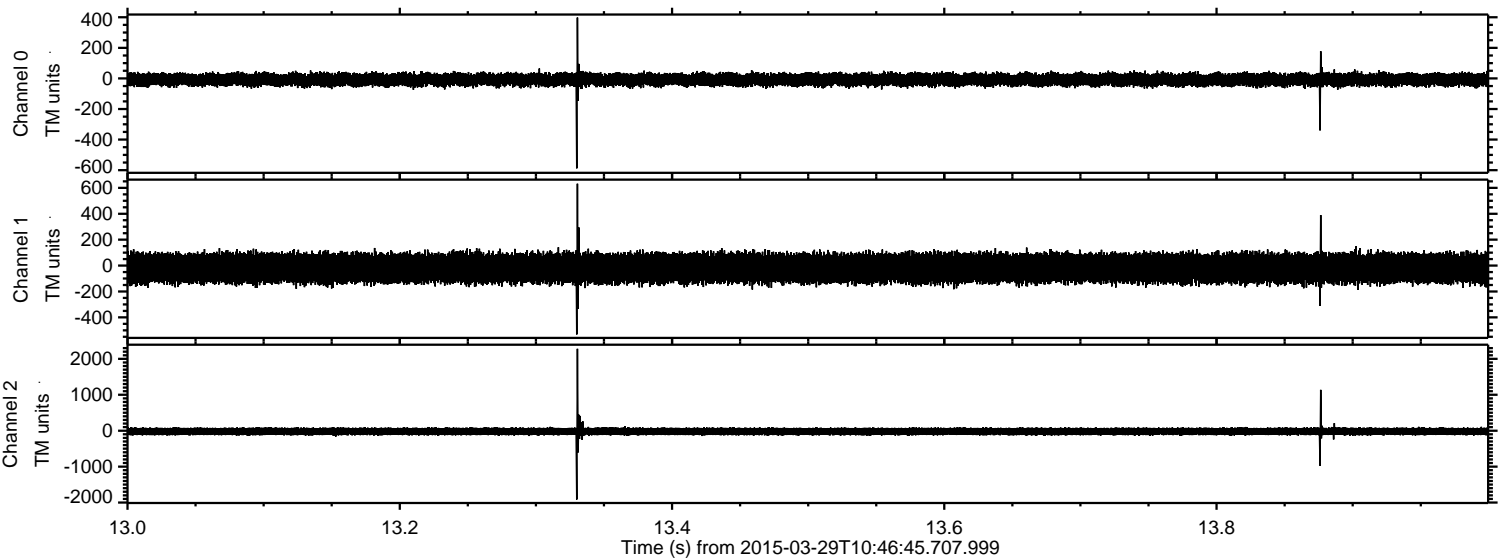

Processed Sun Mar 29 12:54:15 2015 by ELM ver.2012-10-06 from 001__elm20150329_104644__dat00.bin

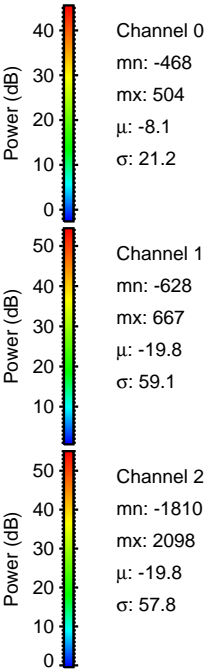
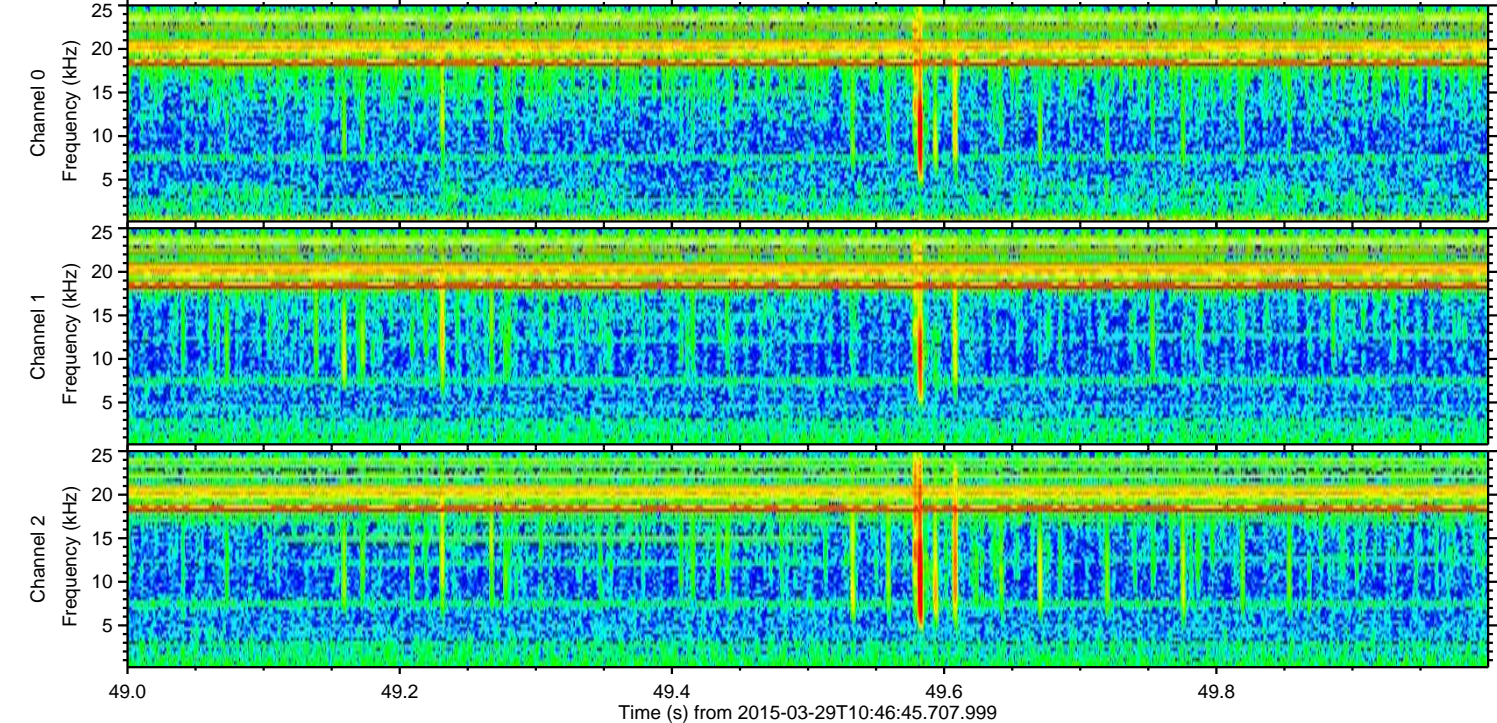
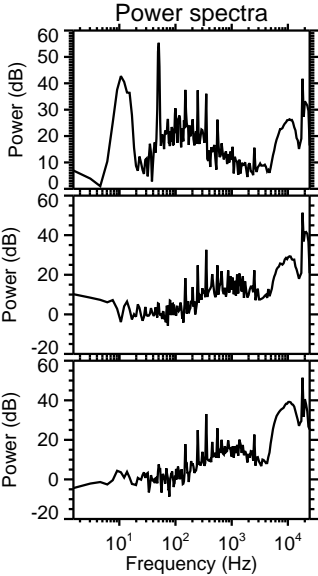
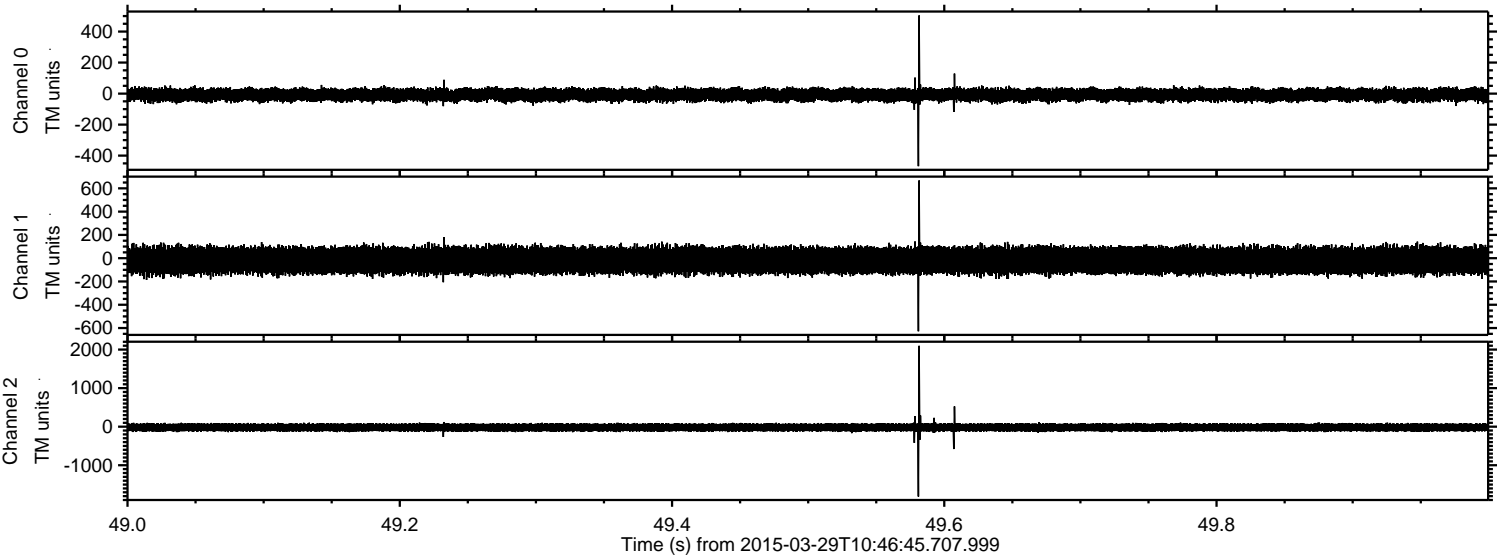

Processed Sun Mar 29 12:54:16 2015 by ELM ver.2012-10-06 from 001__elm20150329_104644__dat00.bin

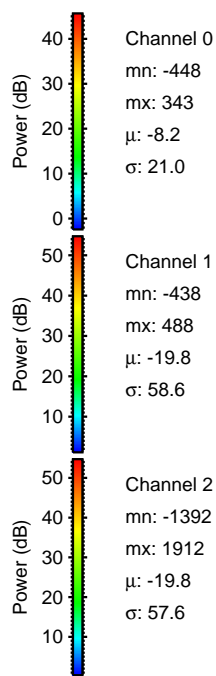
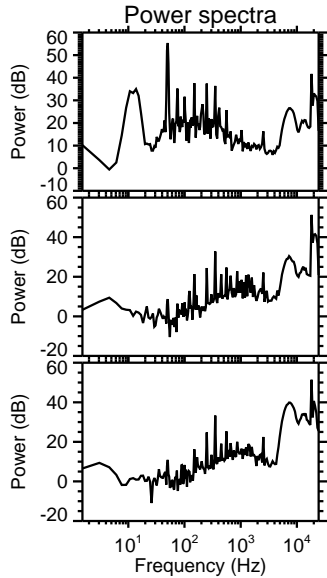
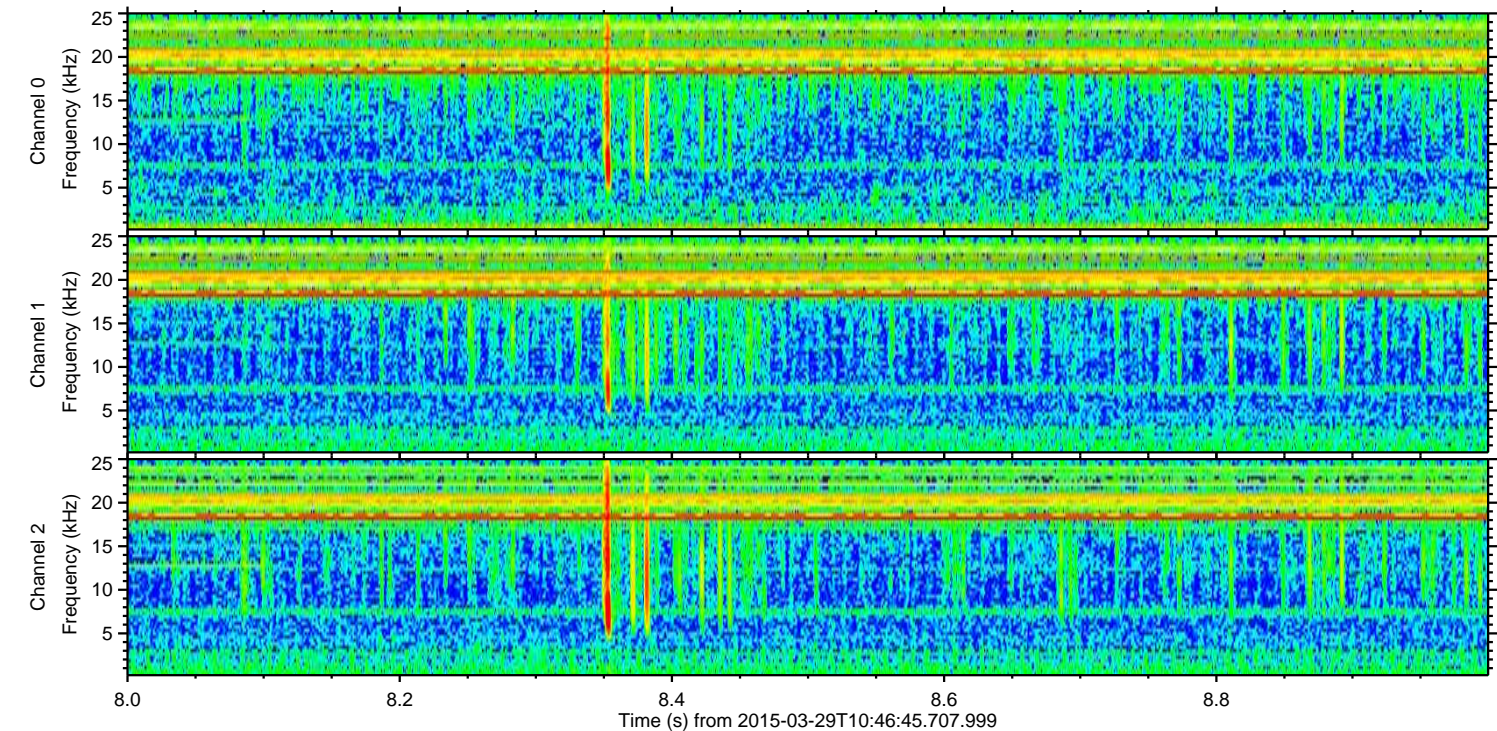
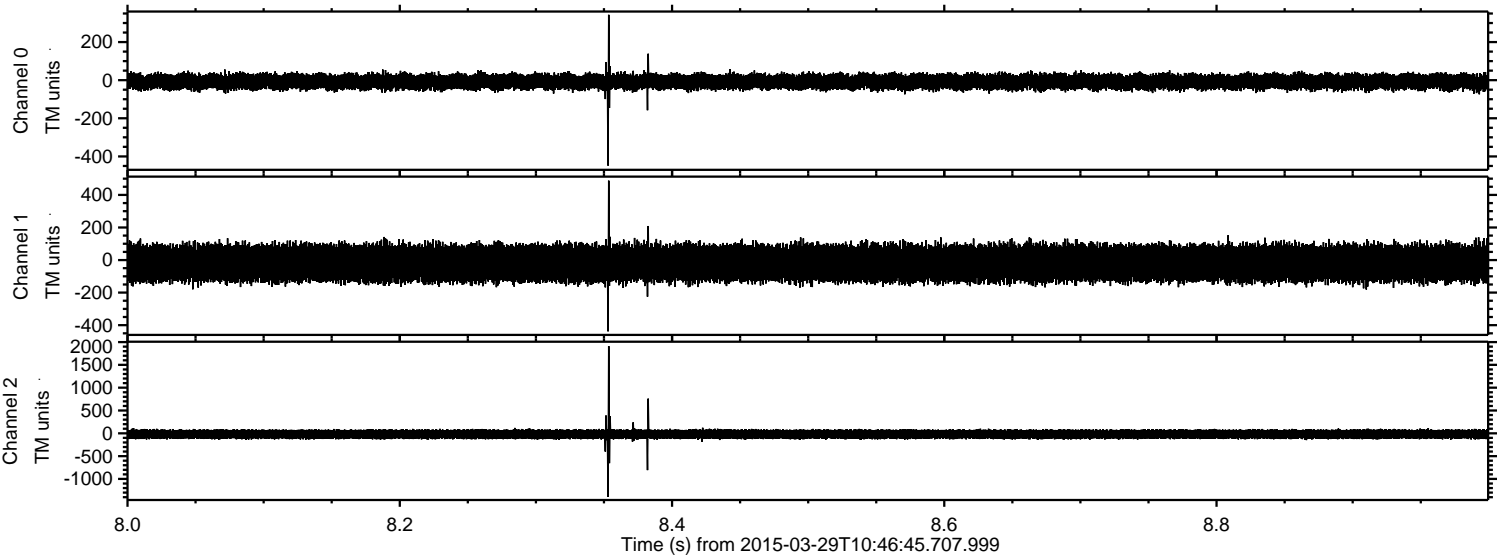

Processed Sun Mar 29 12:54:17 2015 by ELM ver.2012-10-06 from 001__elm20150329_104644__dat00.bin

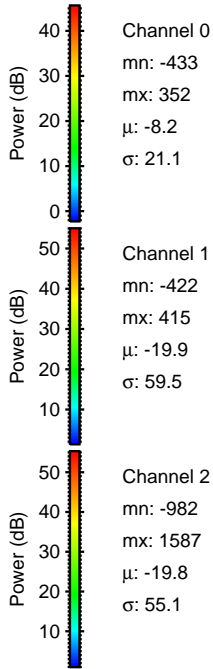
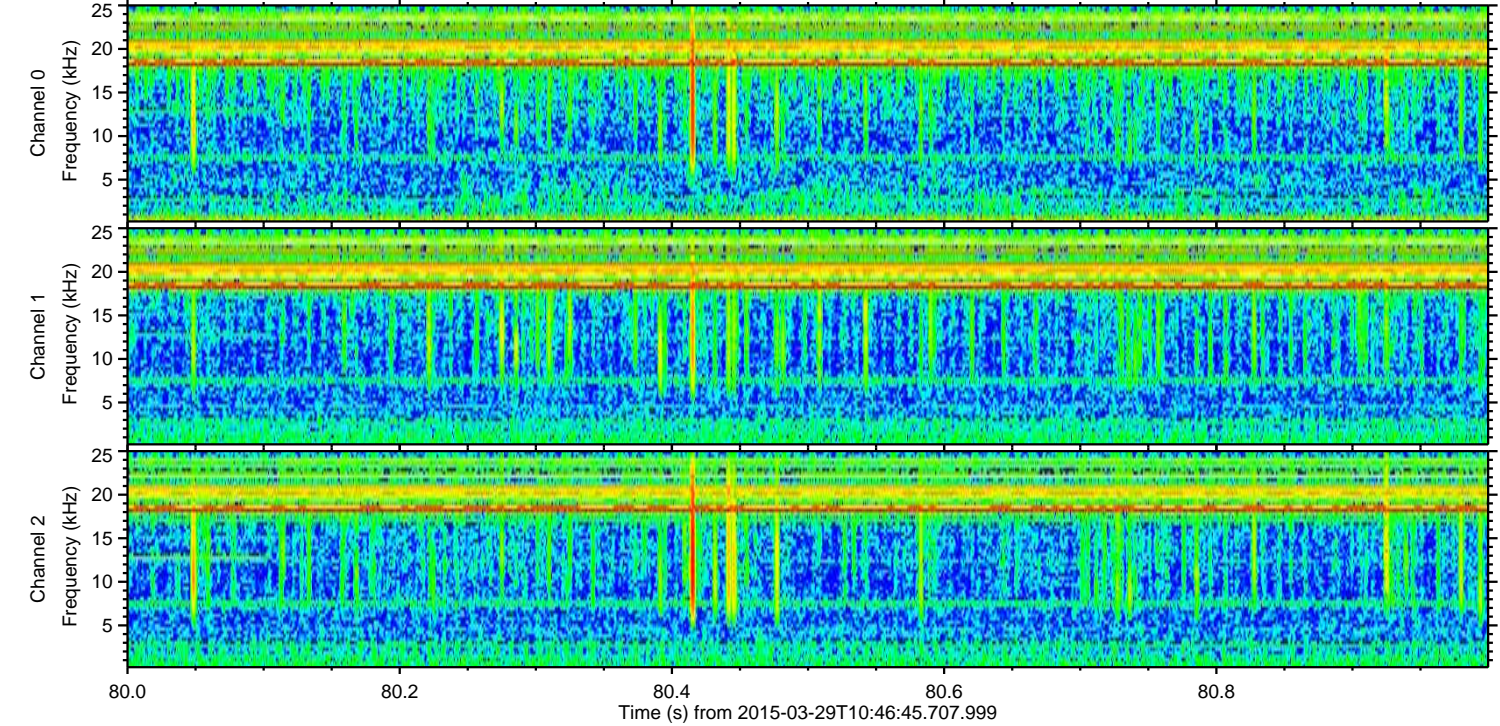
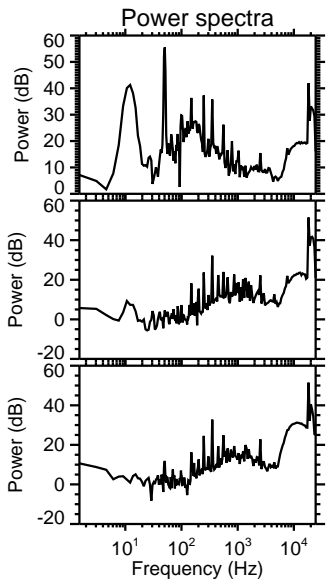
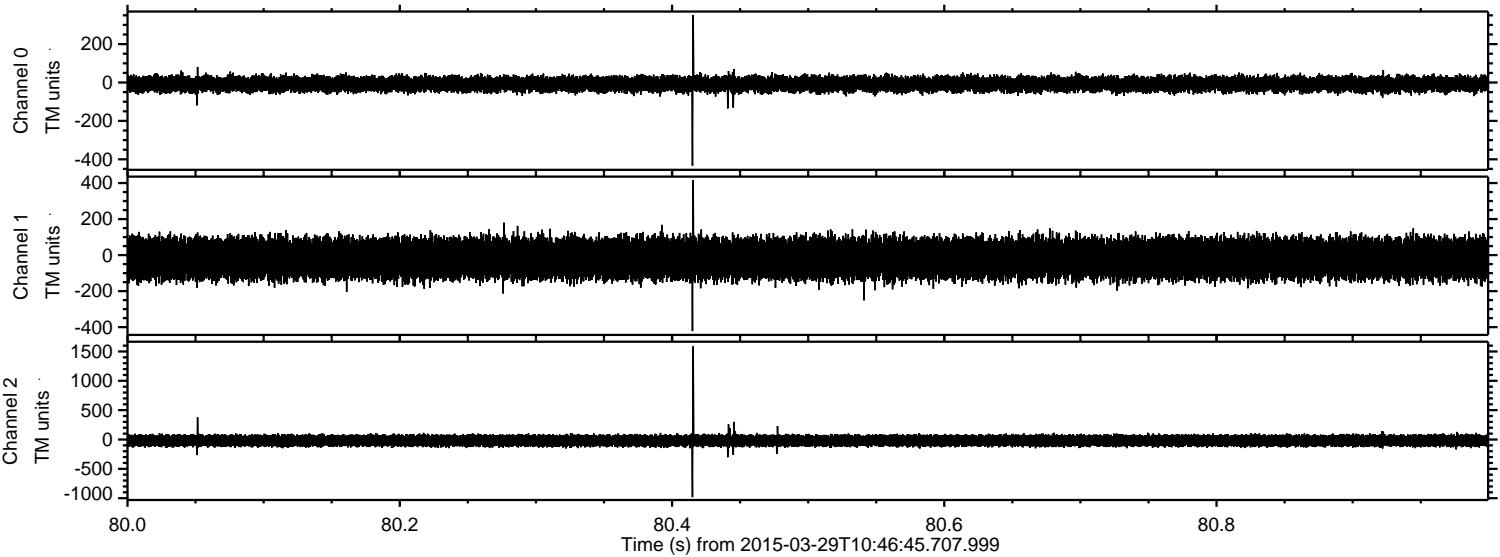

Processed Sun Mar 29 12:54:18 2015 by ELM ver.2012-10-06 from 001__elm20150329_104644__dat00.bin

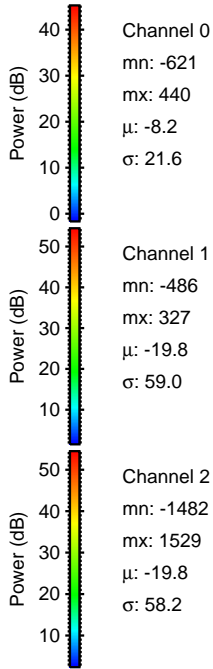
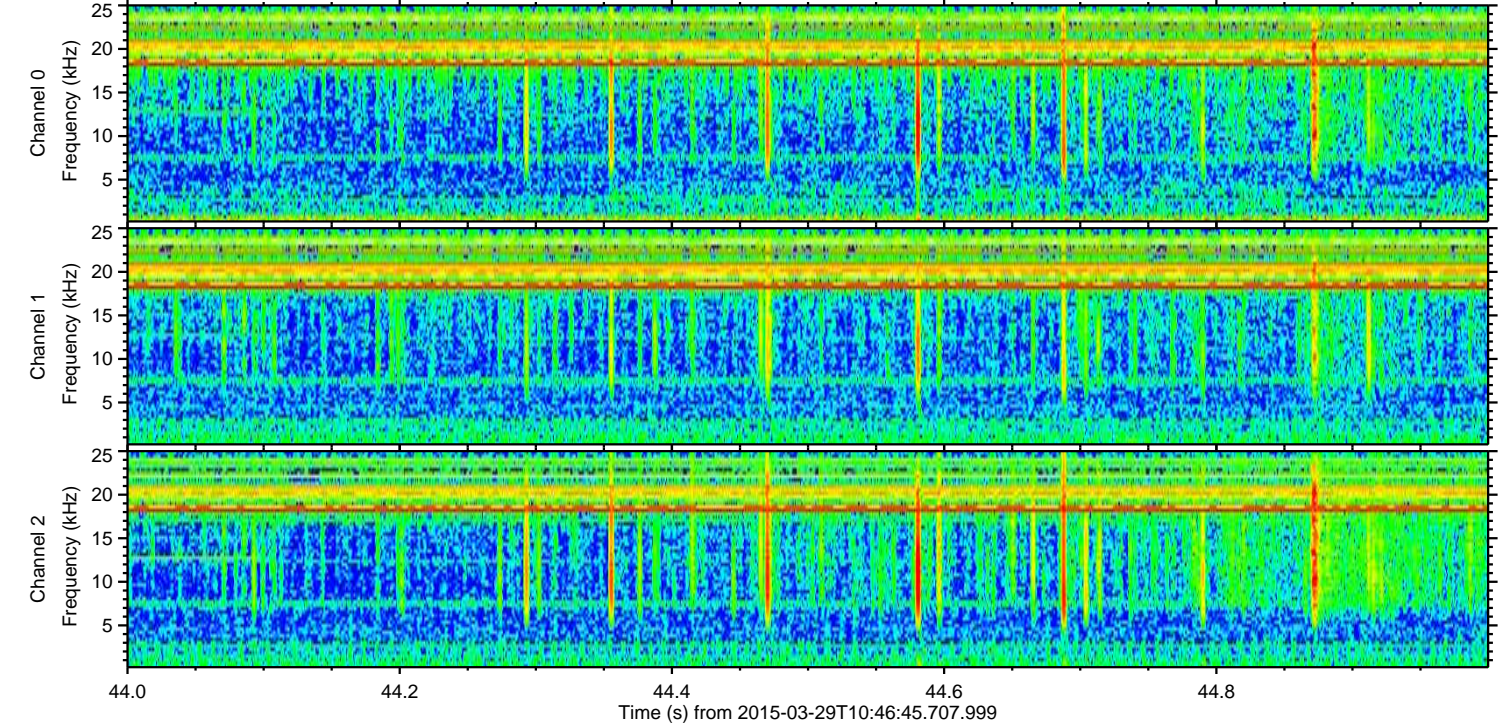
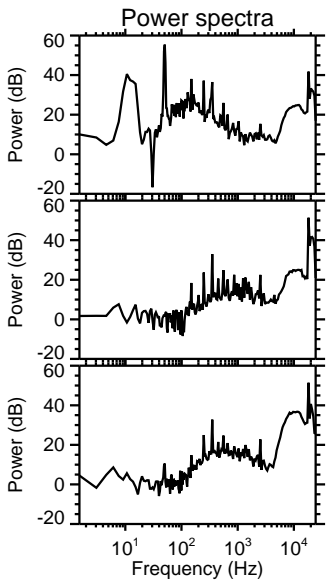
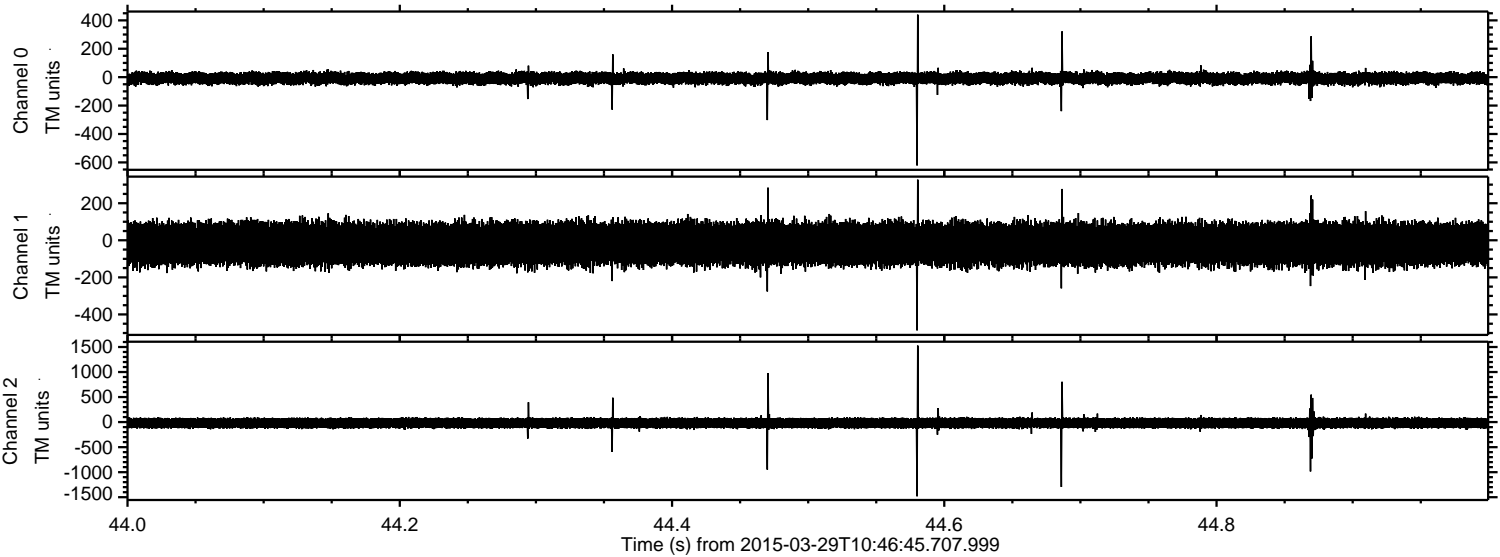

Processed Sun Mar 29 12:54:19 2015 by ELM ver.2012-10-06 from 001__elm20150329_104644__dat00.bin

