

ELMAVAN 3D WAVEFORMS (Measured data sampled at 50 kHz) 49787 packets of 144 samples from 2015-03-29T08:46:41.414.999.

Processed Sun Mar 29 10:53:39 2015 by ELM ver.2012-10-06 from 001__elm20150329_084640__dat00.bin

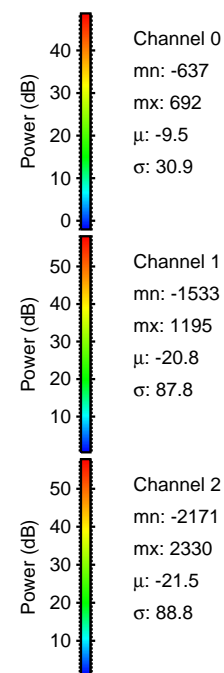

Processed Sun Mar 29 10:53:51 2015 by ELM ver.2012-10-06 from 001__elm20150329_084640__dat00.bin

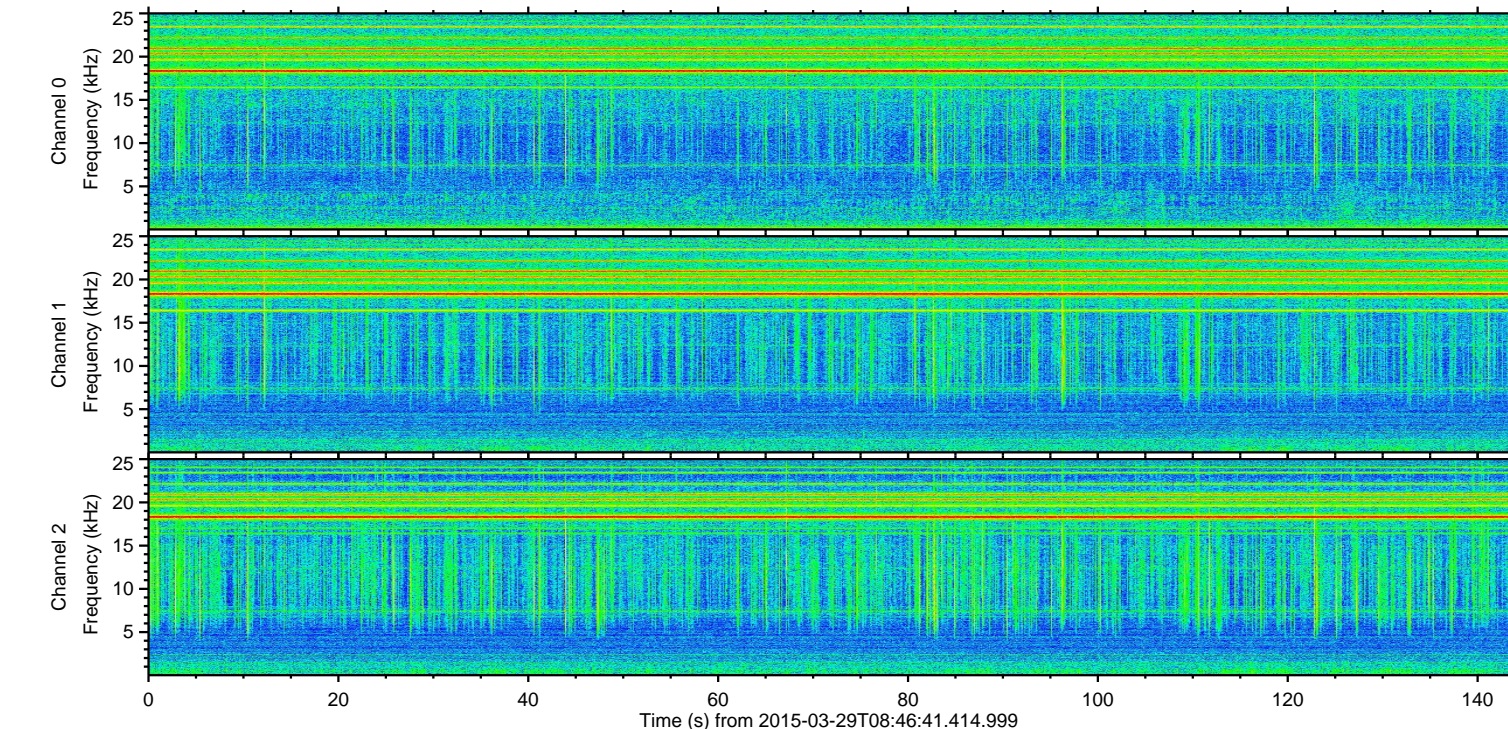
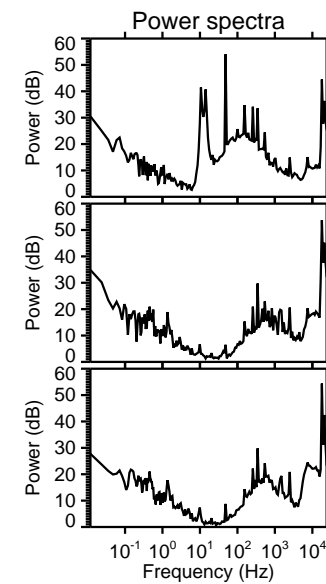
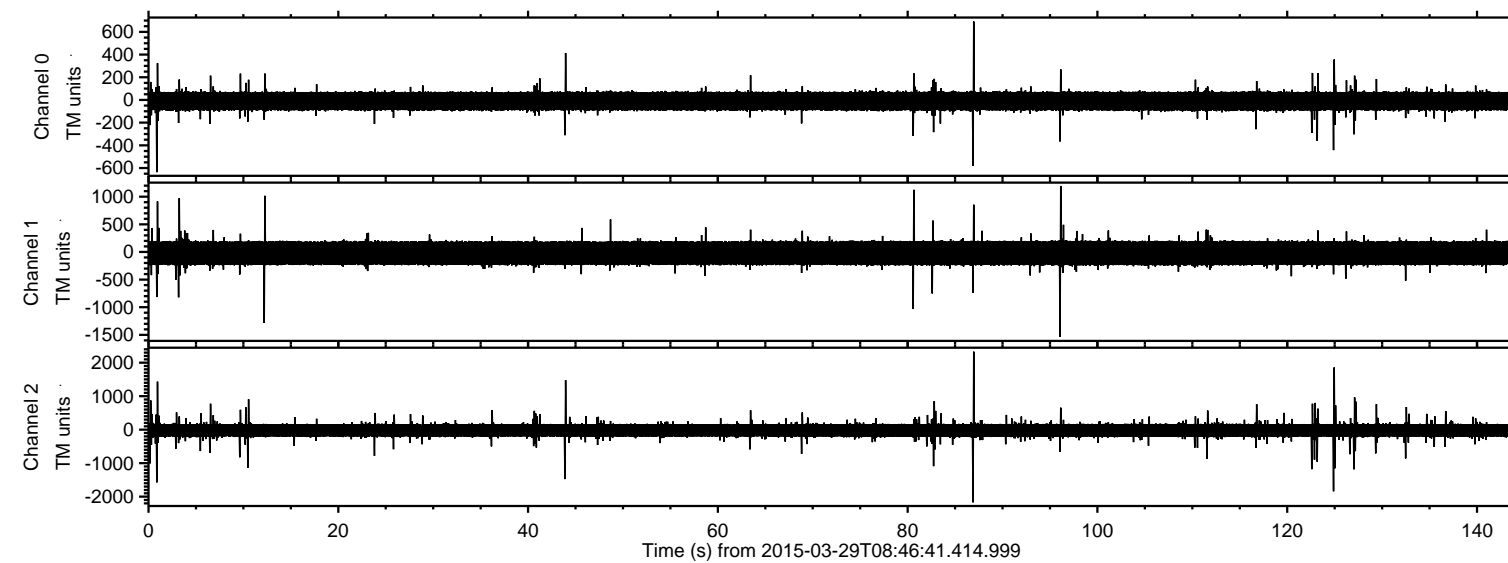
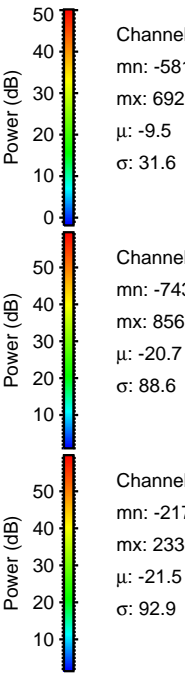
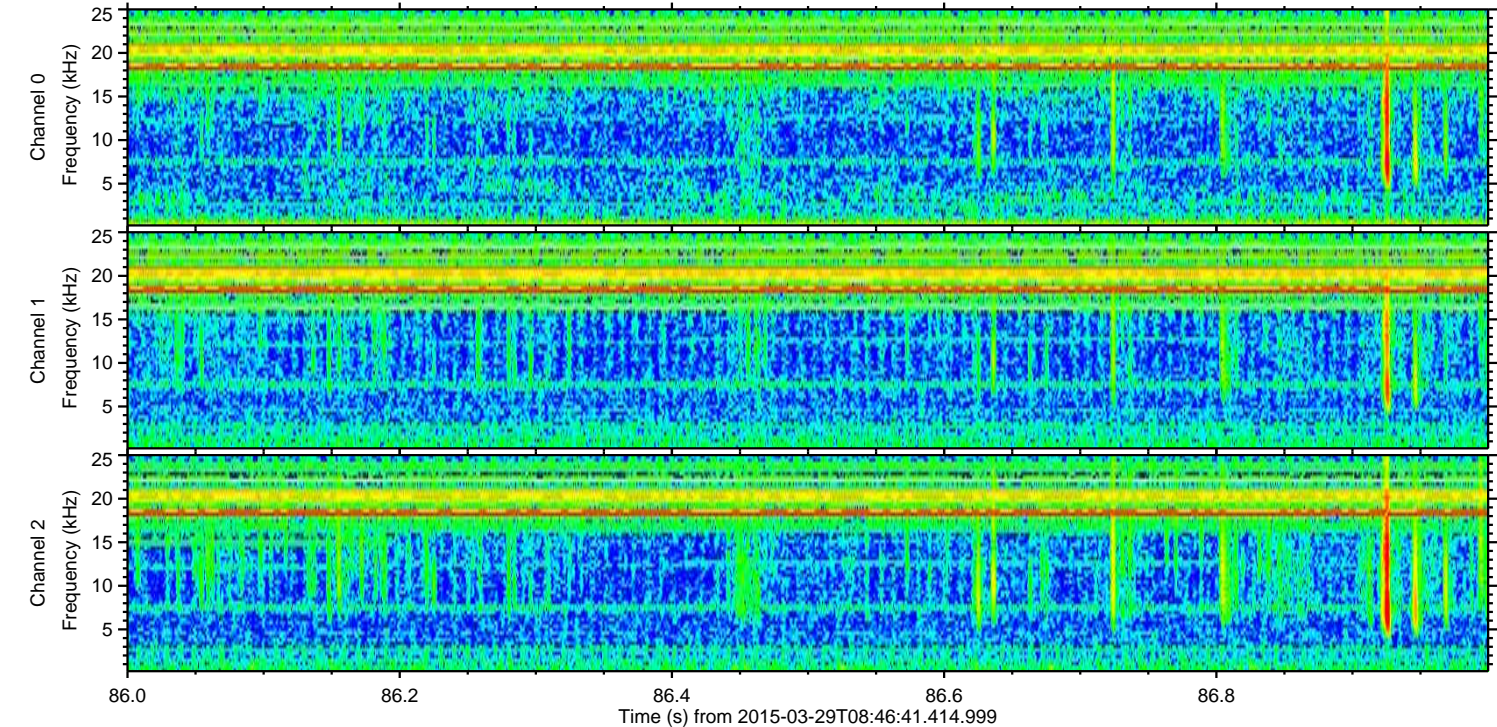
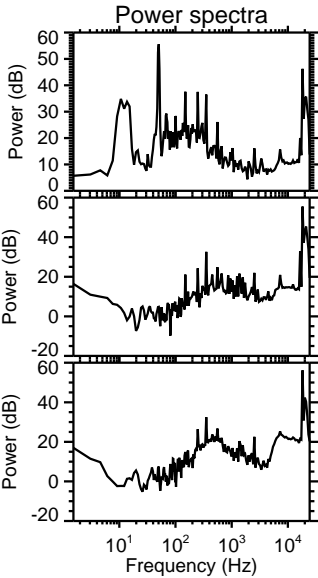
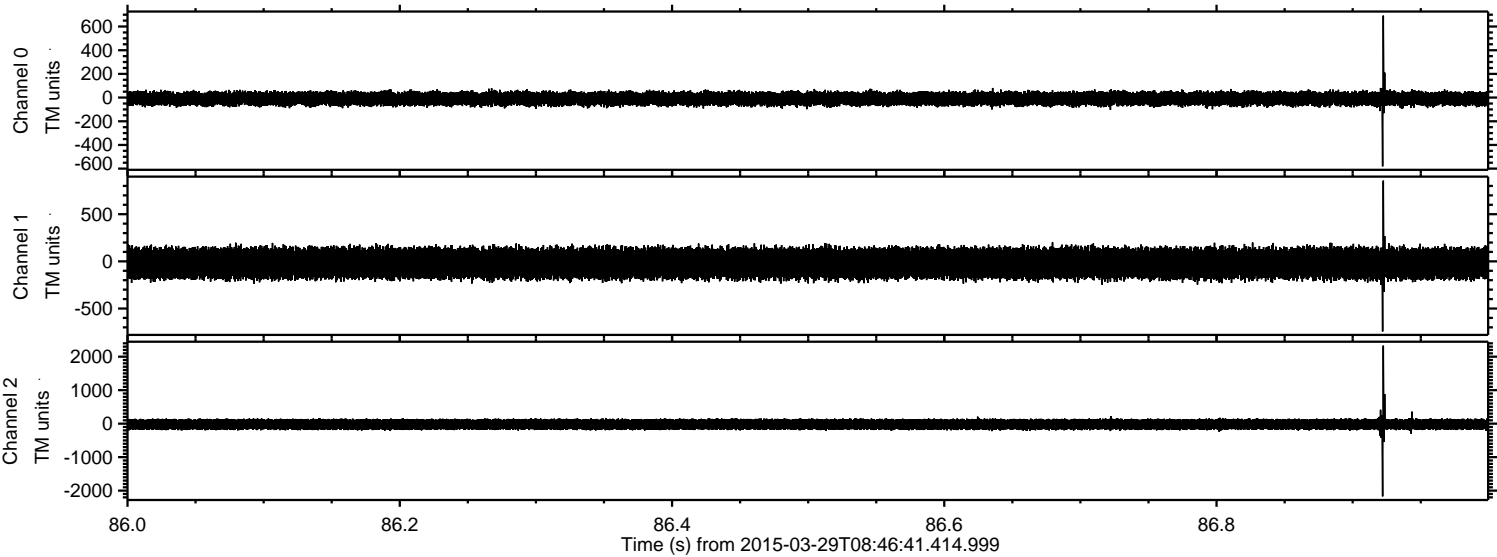

ELMAVAN 3D WAVEFORMS (Measured data sampled at 50 kHz) 49787 packets of 144 samples from 2015-03-29T08:46:41.414.999. Part 126/144

Processed Sun Mar 29 10:53:52 2015 by ELM ver.2012-10-06 from 001__elm20150329_084640__dat00.bin

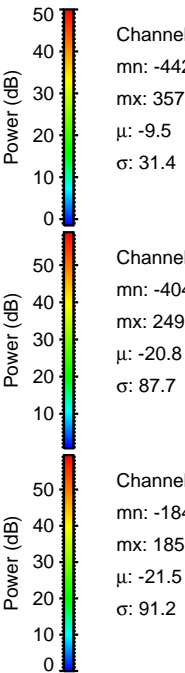
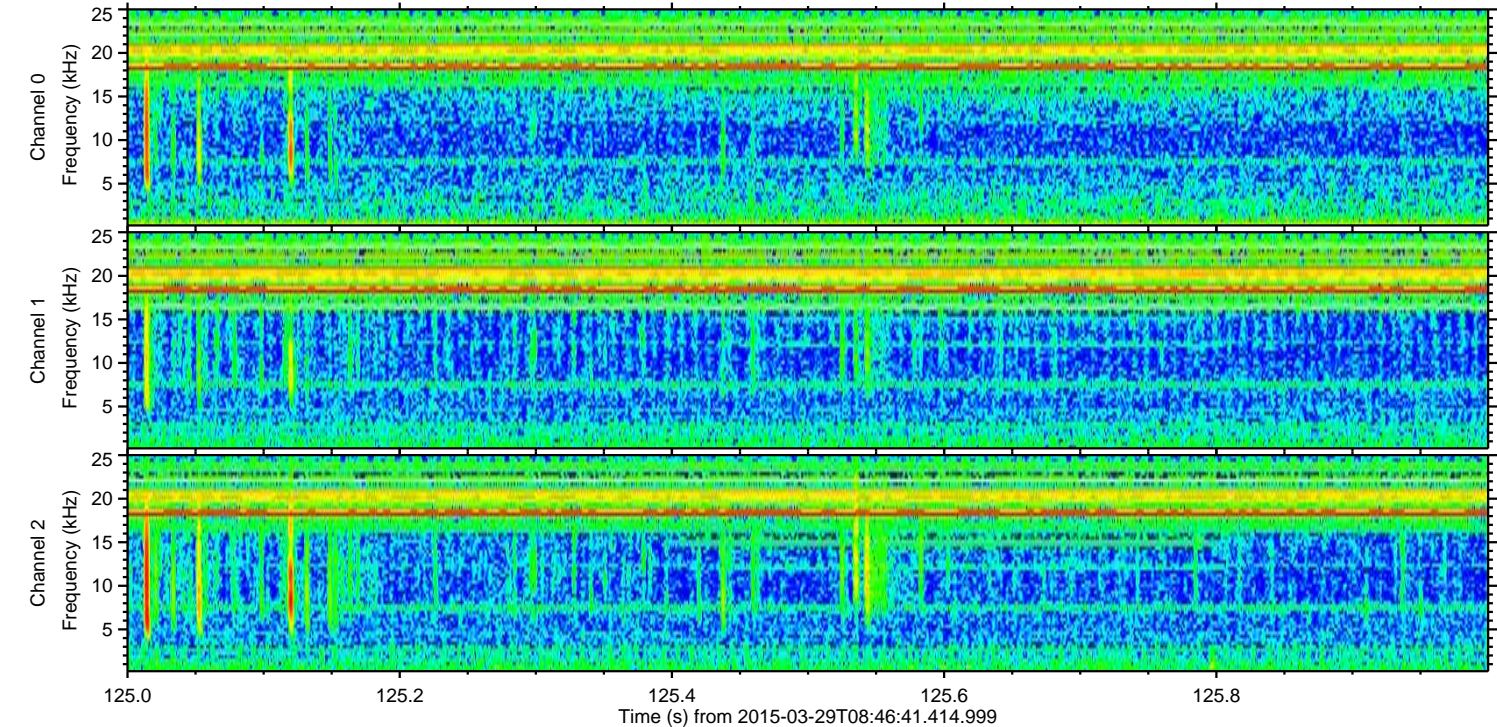
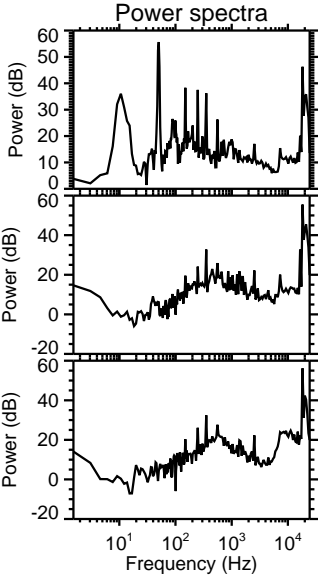
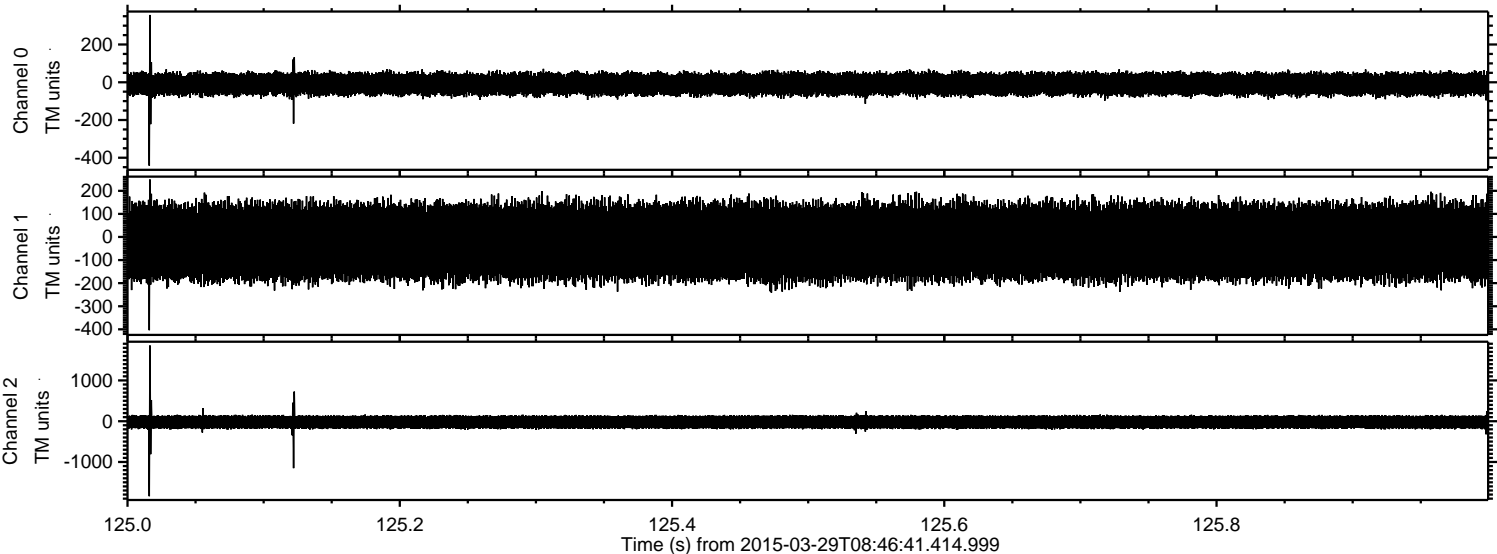

ELMAVAN 3D WAVEFORMS (Measured data sampled at 50 kHz) 49787 packets of 144 samples from 2015-03-29T08:46:41.414.999. Part 1/144

Processed Sun Mar 29 10:53:53 2015 by ELM ver.2012-10-06 from 001__elm20150329_084640__dat00.bin

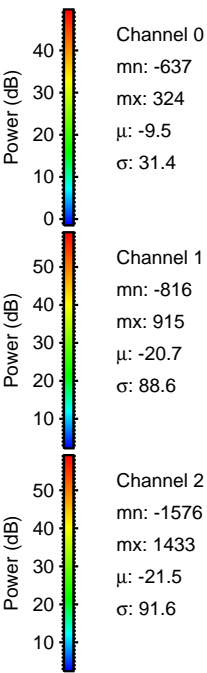
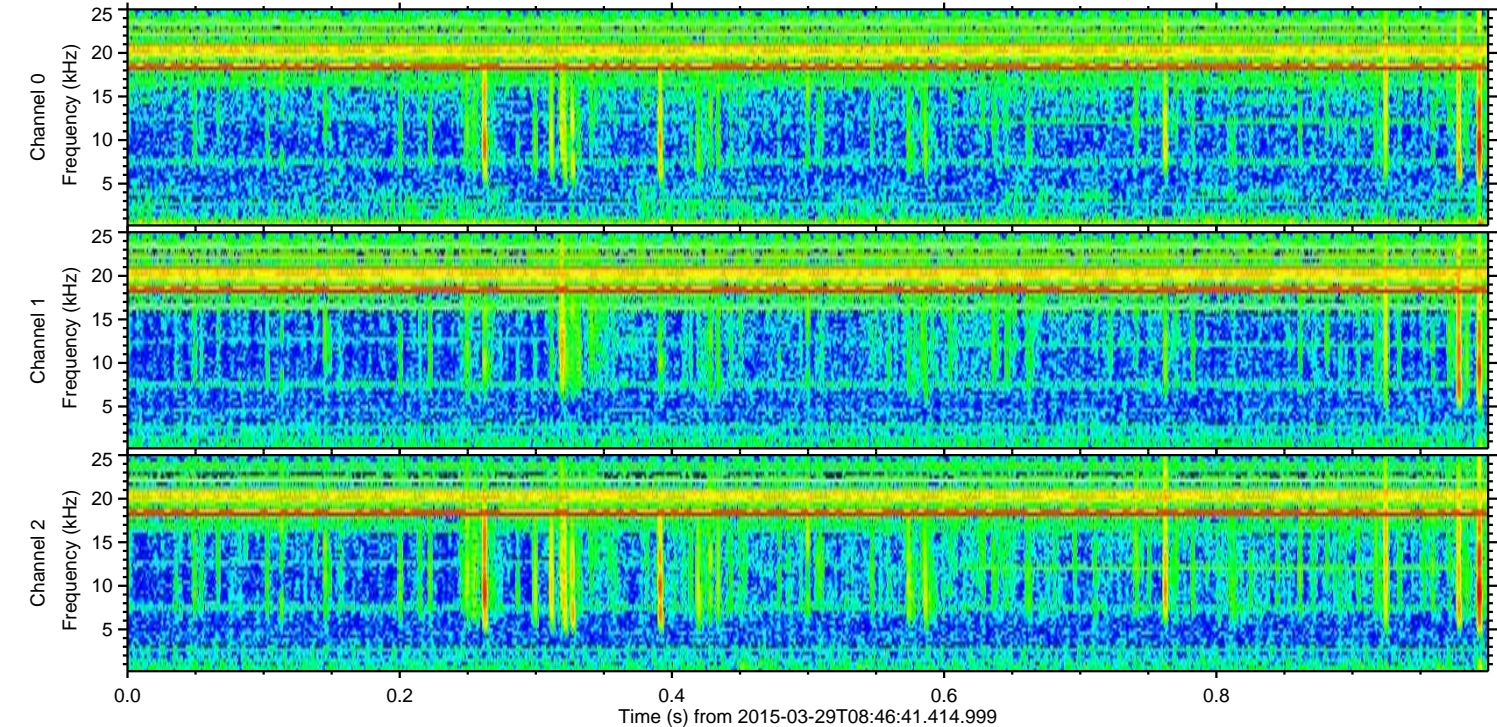
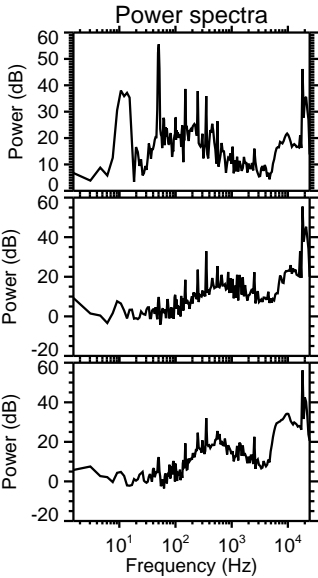
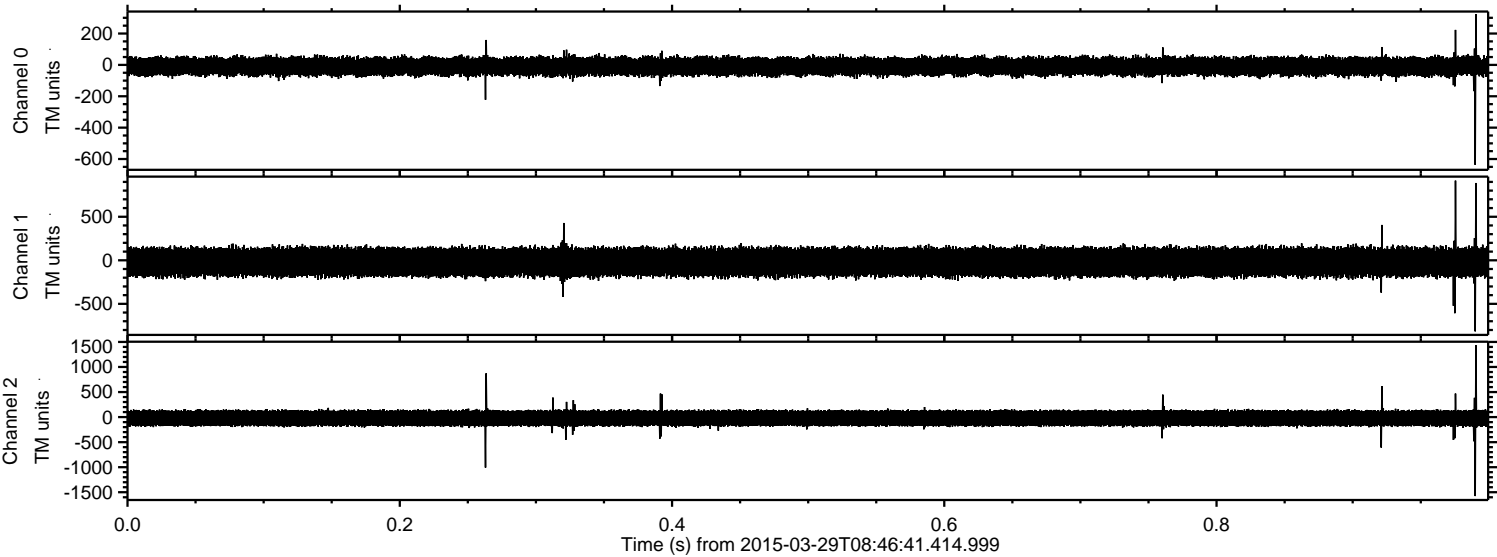

Processed Sun Mar 29 10:53:54 2015 by ELM ver.2012-10-06 from 001__elm20150329_084640__dat00.bin

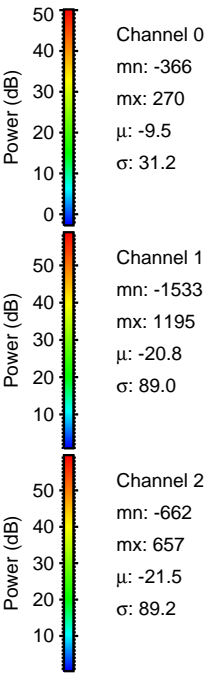
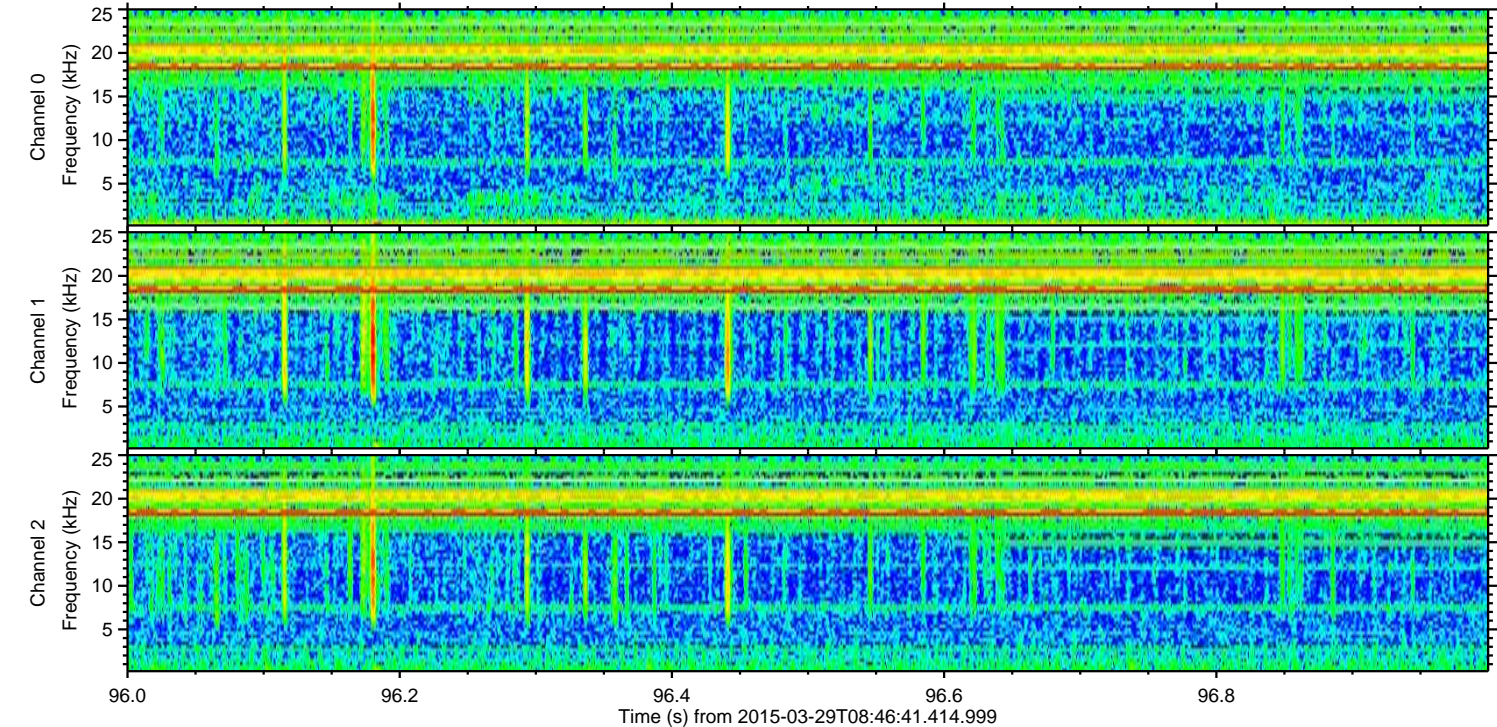
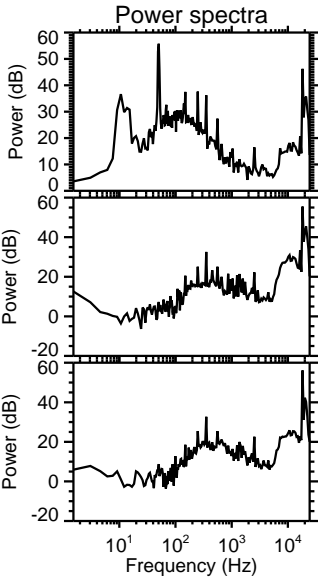
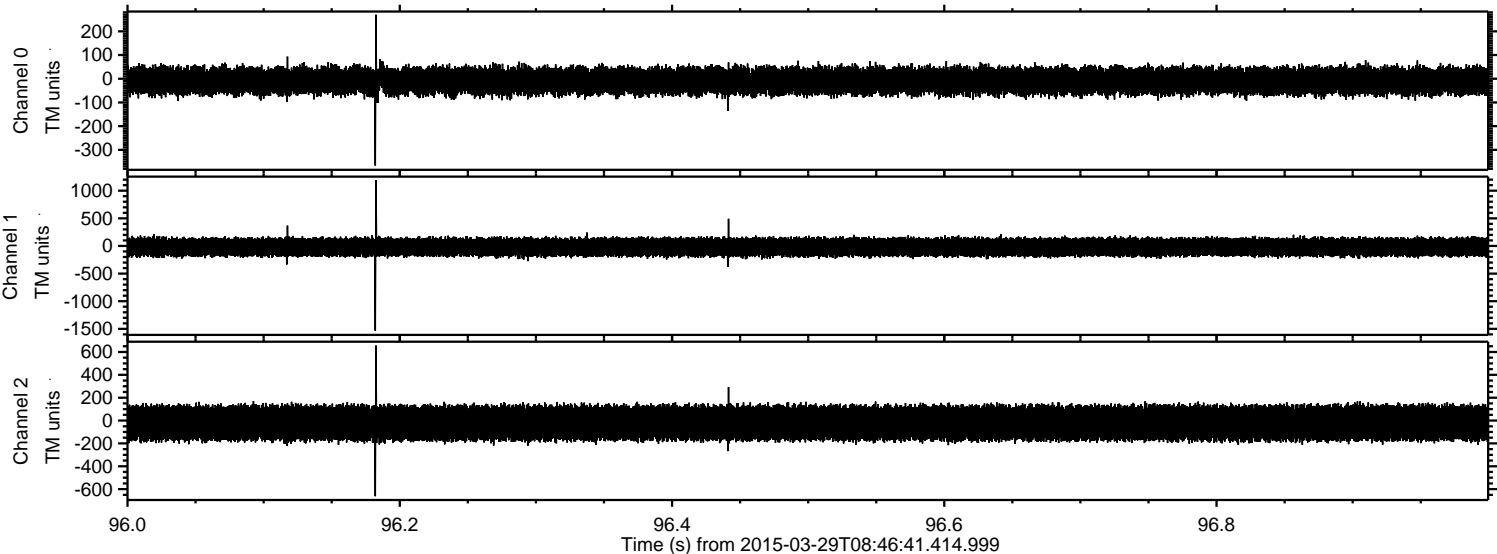

ELMAVAN 3D WAVEFORMS (Measured data sampled at 50 kHz) 49787 packets of 144 samples from 2015-03-29T08:46:41.414.999. Part 44/144

Processed Sun Mar 29 10:53:55 2015 by ELM ver.2012-10-06 from 001__elm20150329_084640__dat00.bin

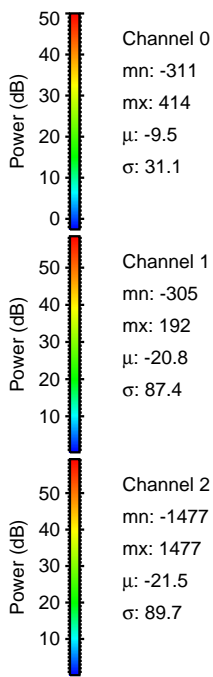
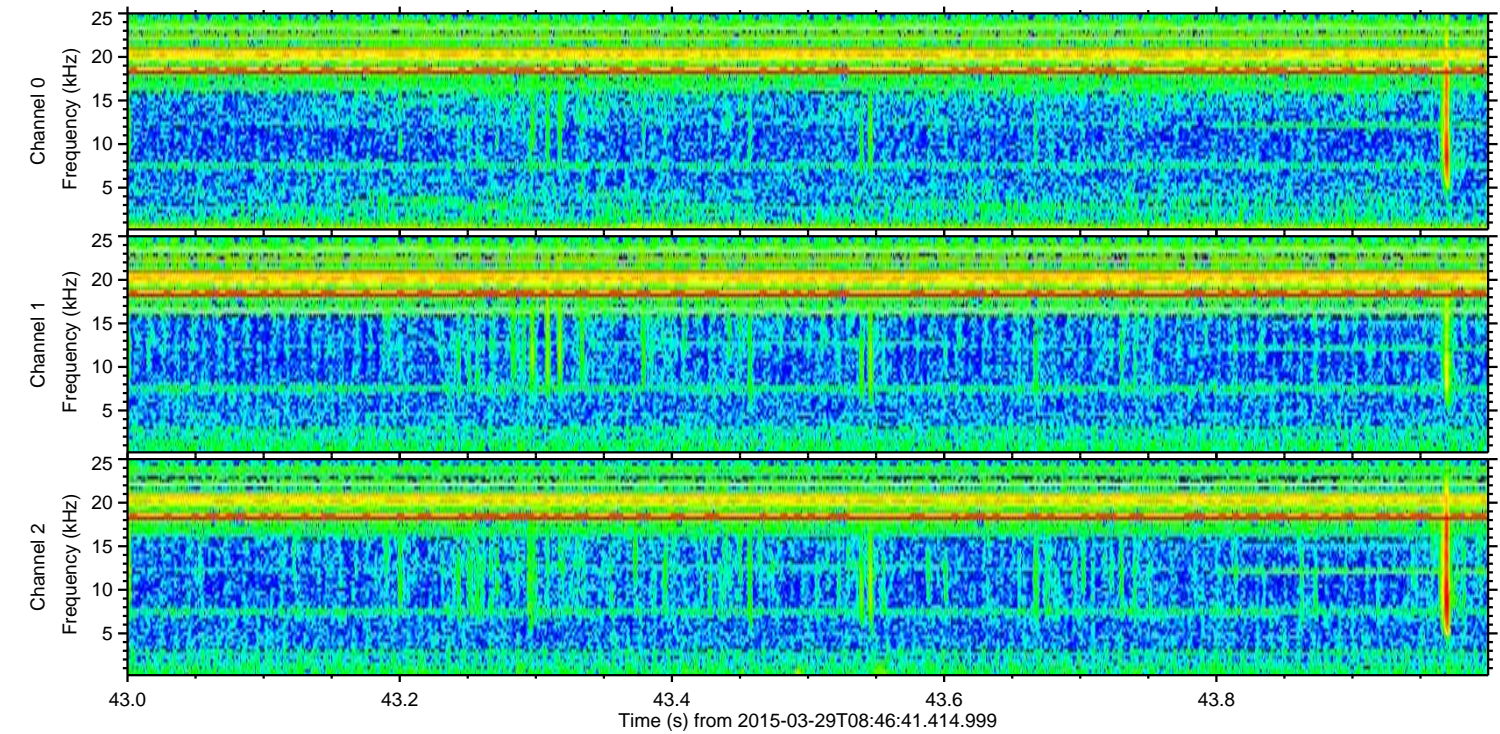
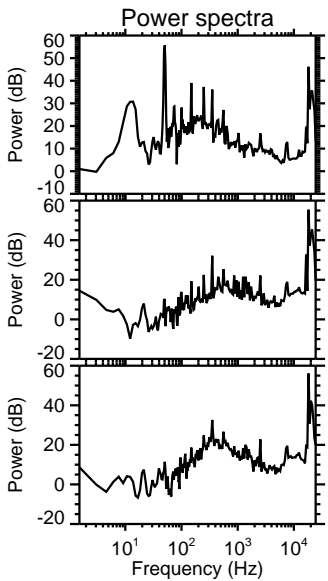
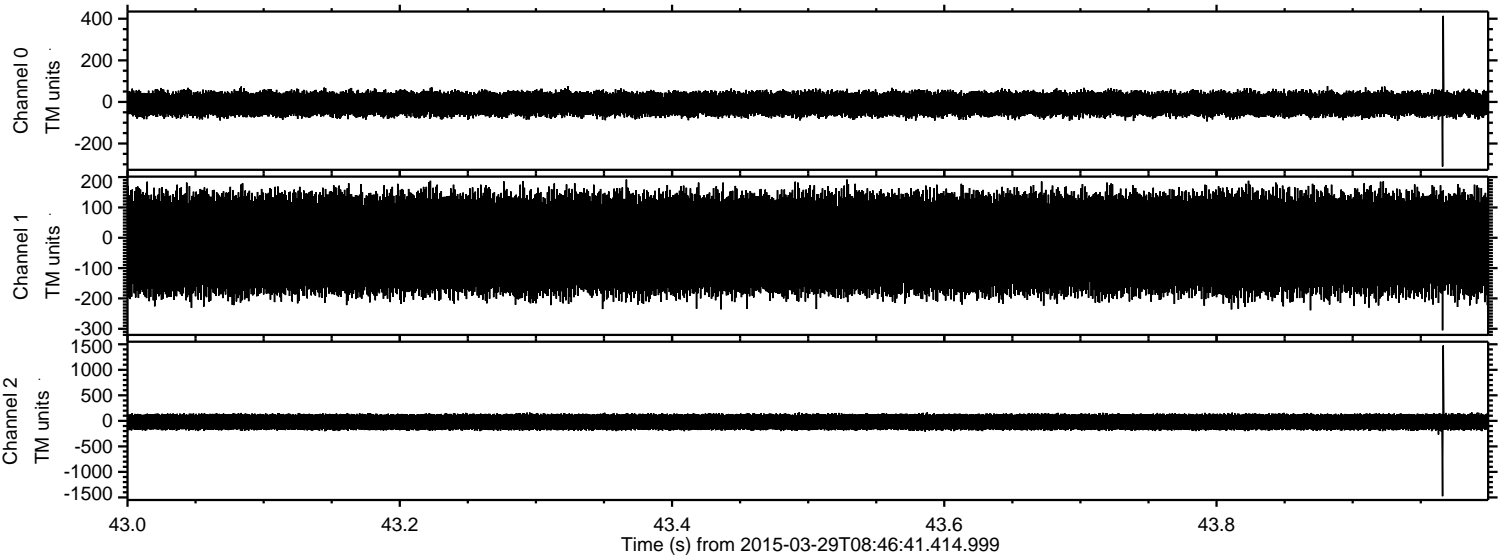

Processed Sun Mar 29 10:53:55 2015 by ELM ver.2012-10-06 from 001__elm20150329_084640__dat00.bin

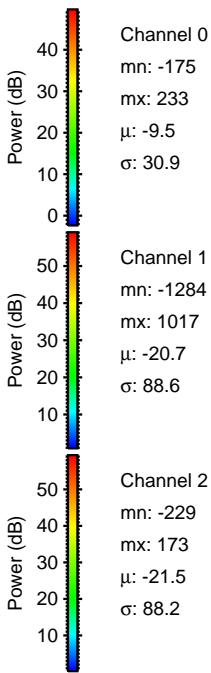
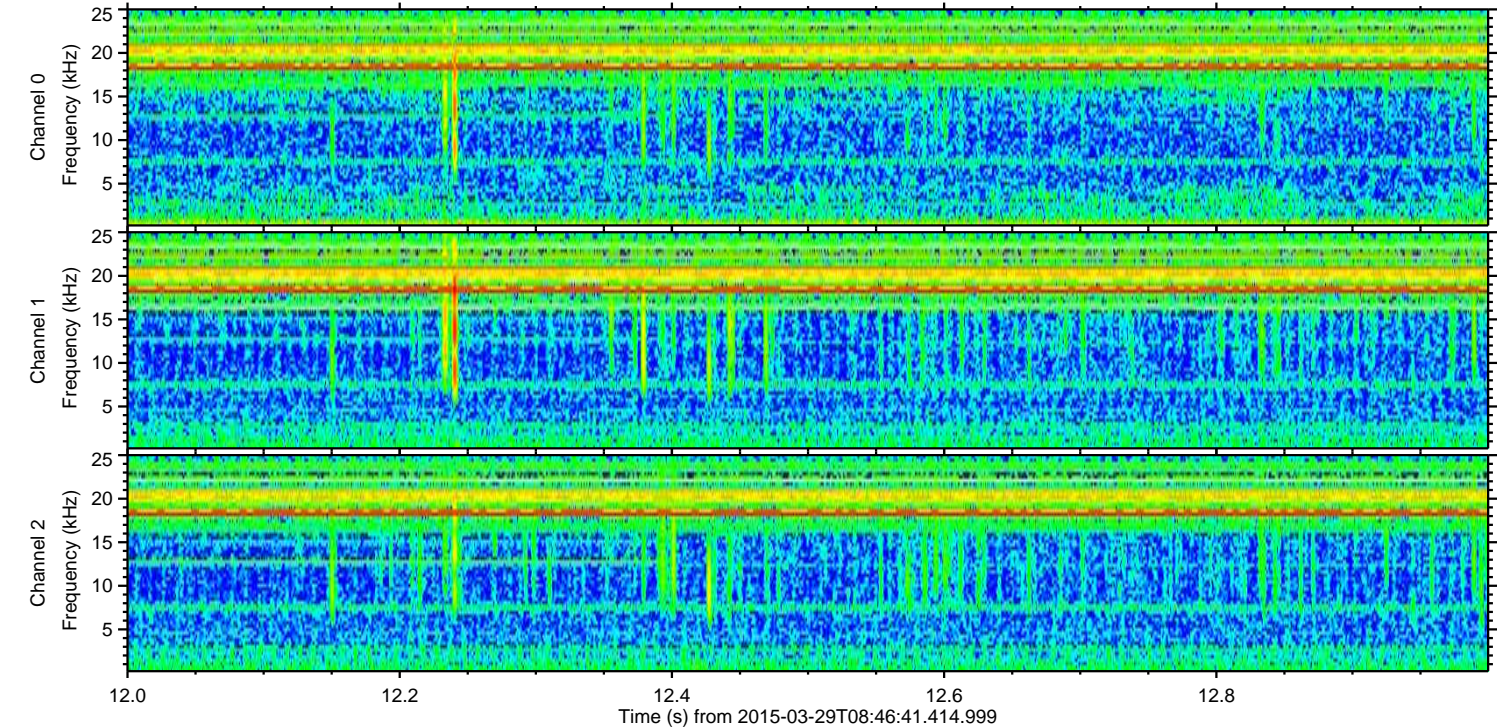
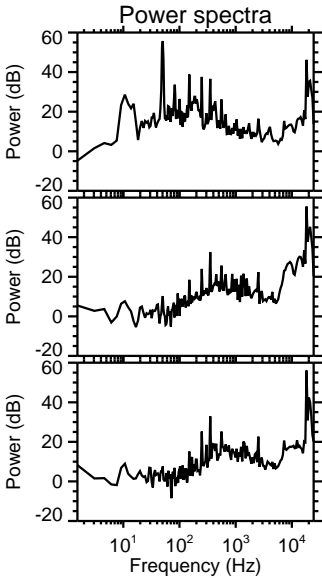
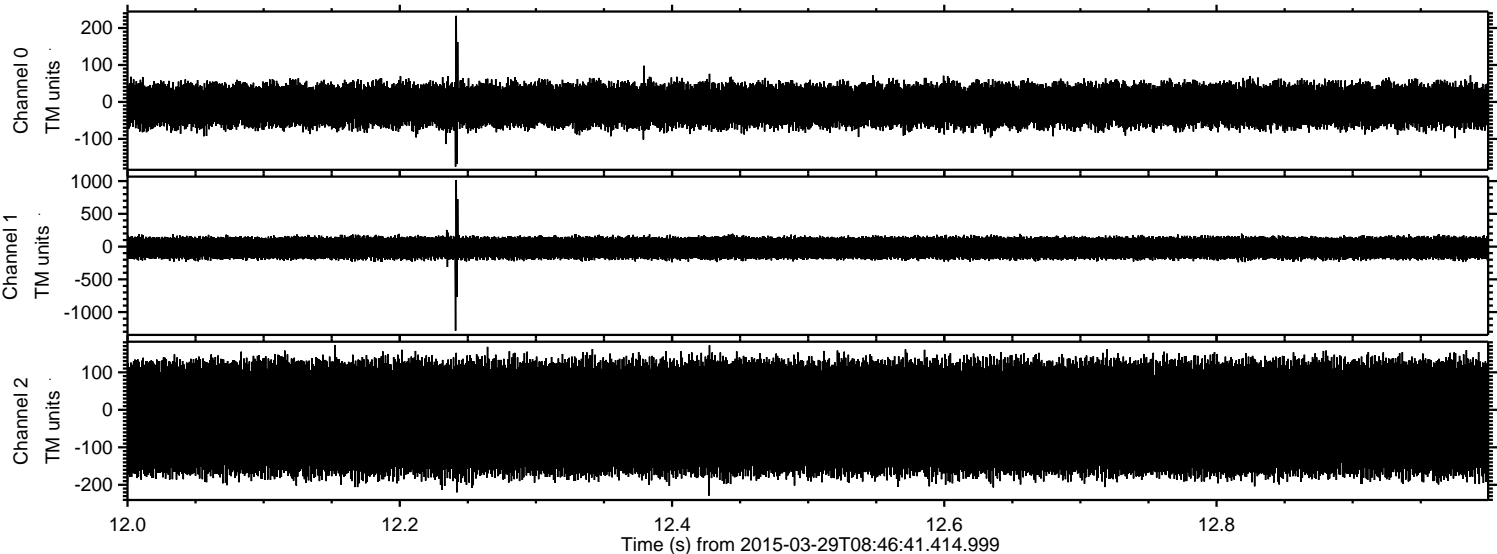

ELMAVAN 3D WAVEFORMS (Measured data sampled at 50 kHz) 49787 packets of 144 samples from 2015-03-29T08:46:41.414.999. Part 128/144

Processed Sun Mar 29 10:53:56 2015 by ELM ver.2012-10-06 from 001__elm20150329_084640__dat00.bin

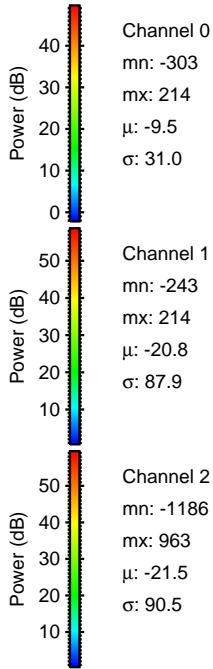
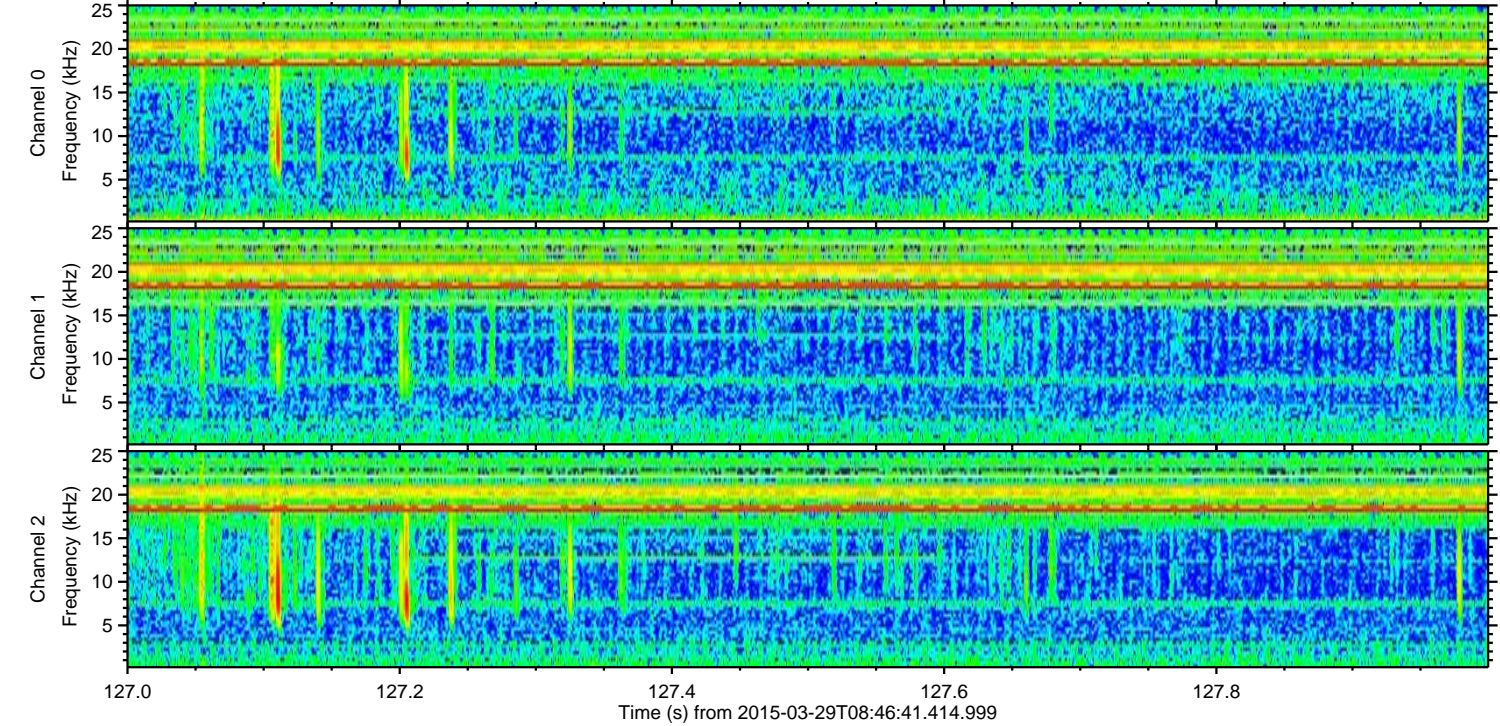
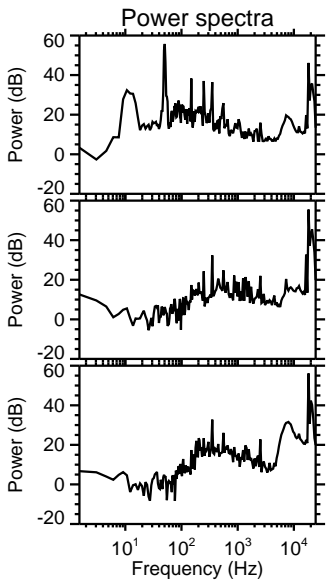
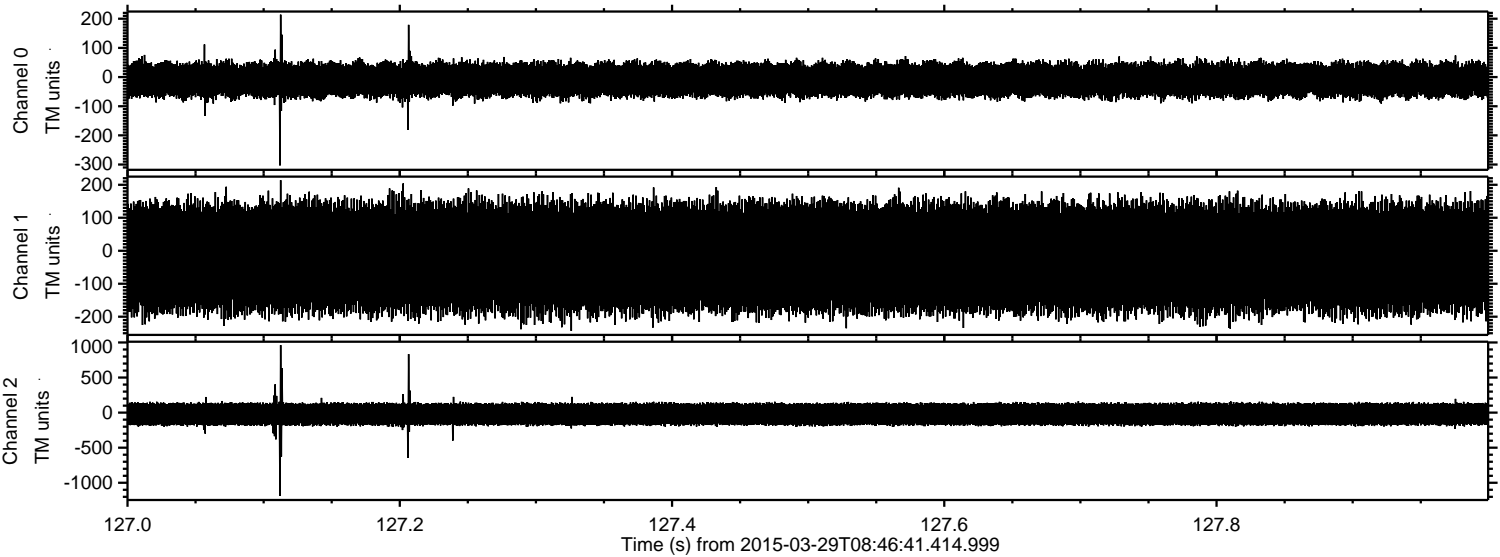

Channel 0
mn: -303
mx: 214
 μ : -9.5
 σ : 31.0

Channel 1
mn: -243
mx: 214
 μ : -20.8
 σ : 87.9

Channel 2
mn: -1186
mx: 963
 μ : -21.5
 σ : 90.5

Processed Sun Mar 29 10:53:57 2015 by ELM ver.2012-10-06 from 001__elm20150329_084640__dat00.bin

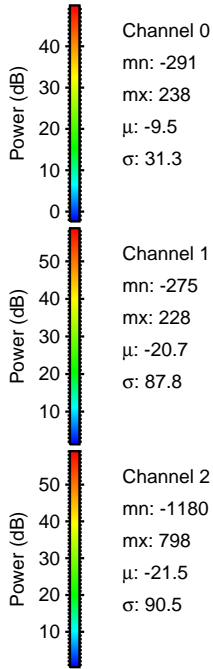
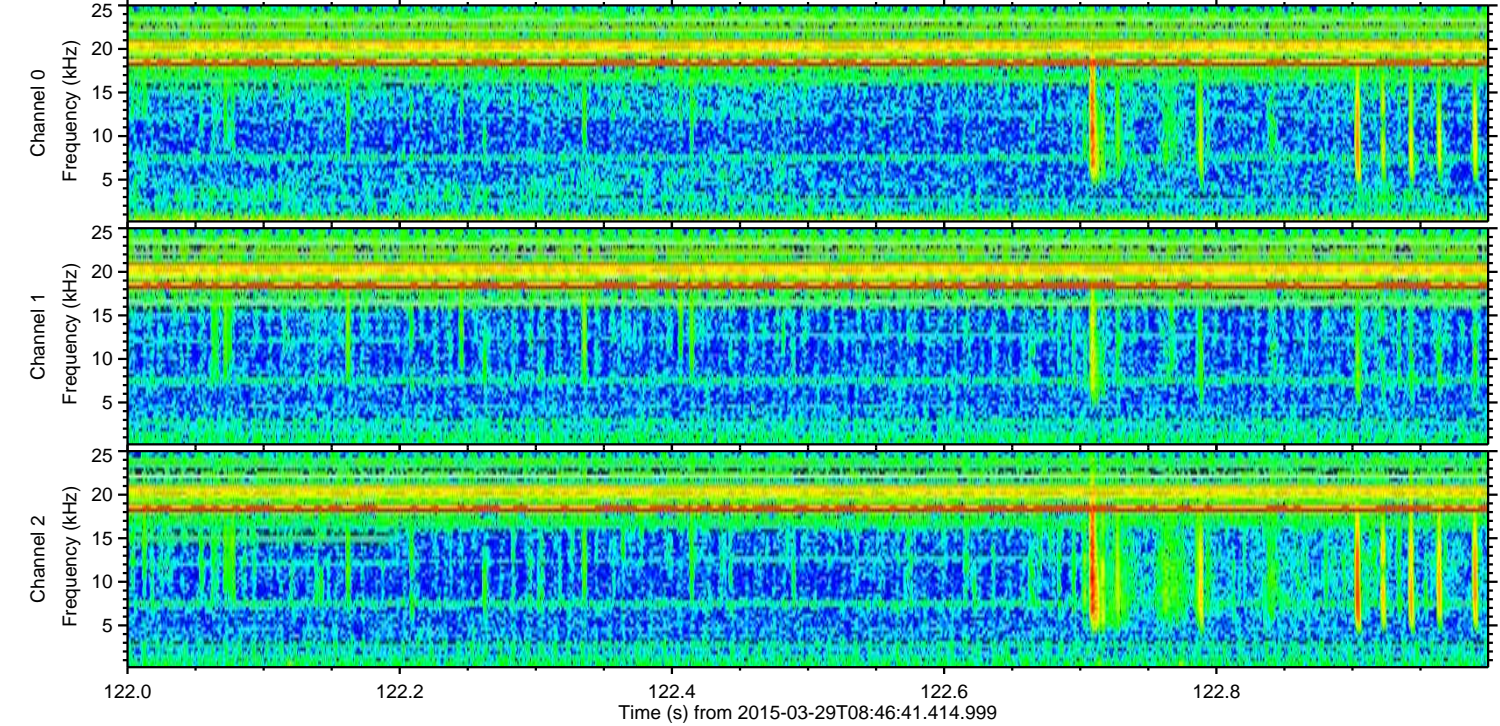
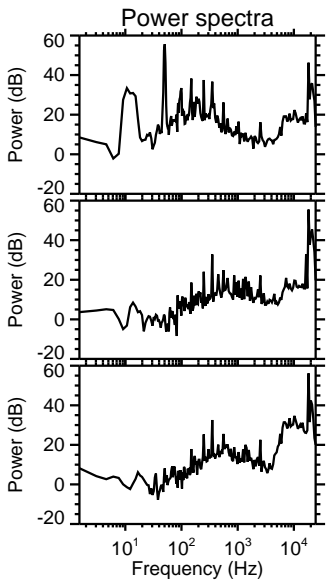
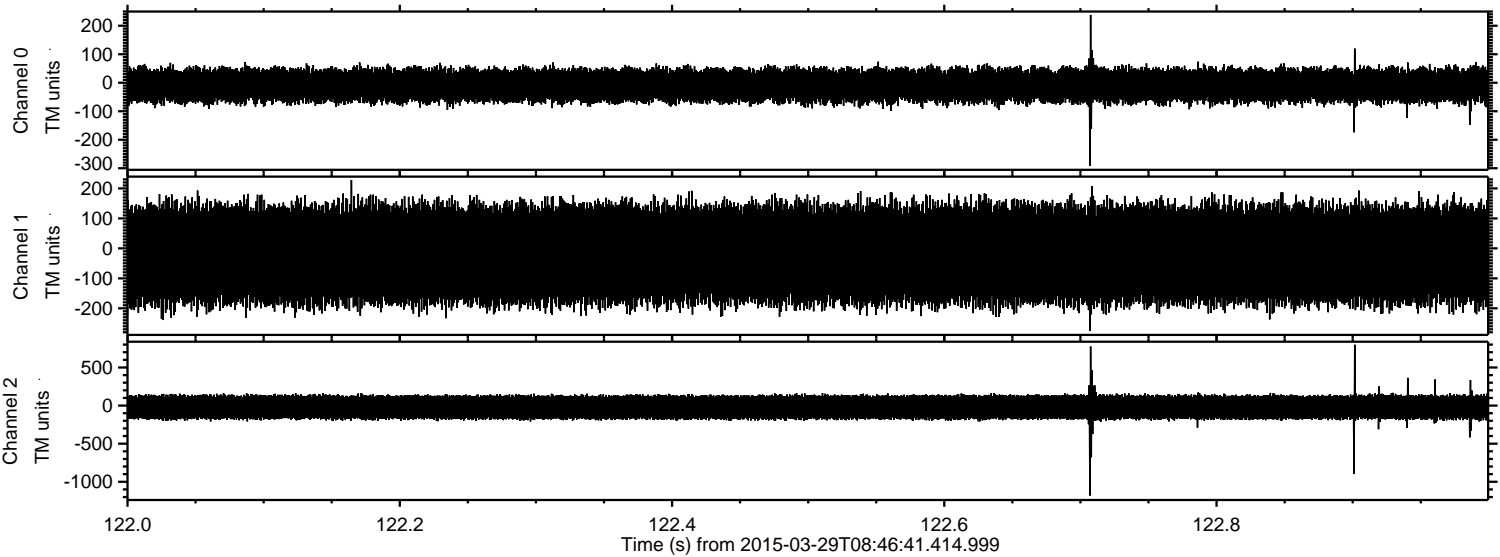

Processed Sun Mar 29 10:53:58 2015 by ELM ver.2012-10-06 from 001__elm20150329_084640__dat00.bin

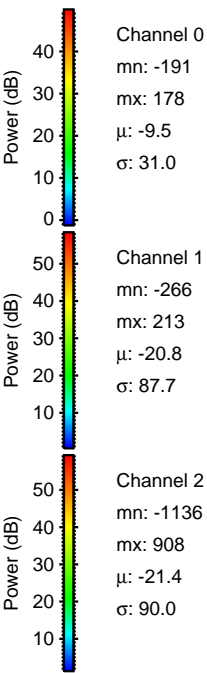
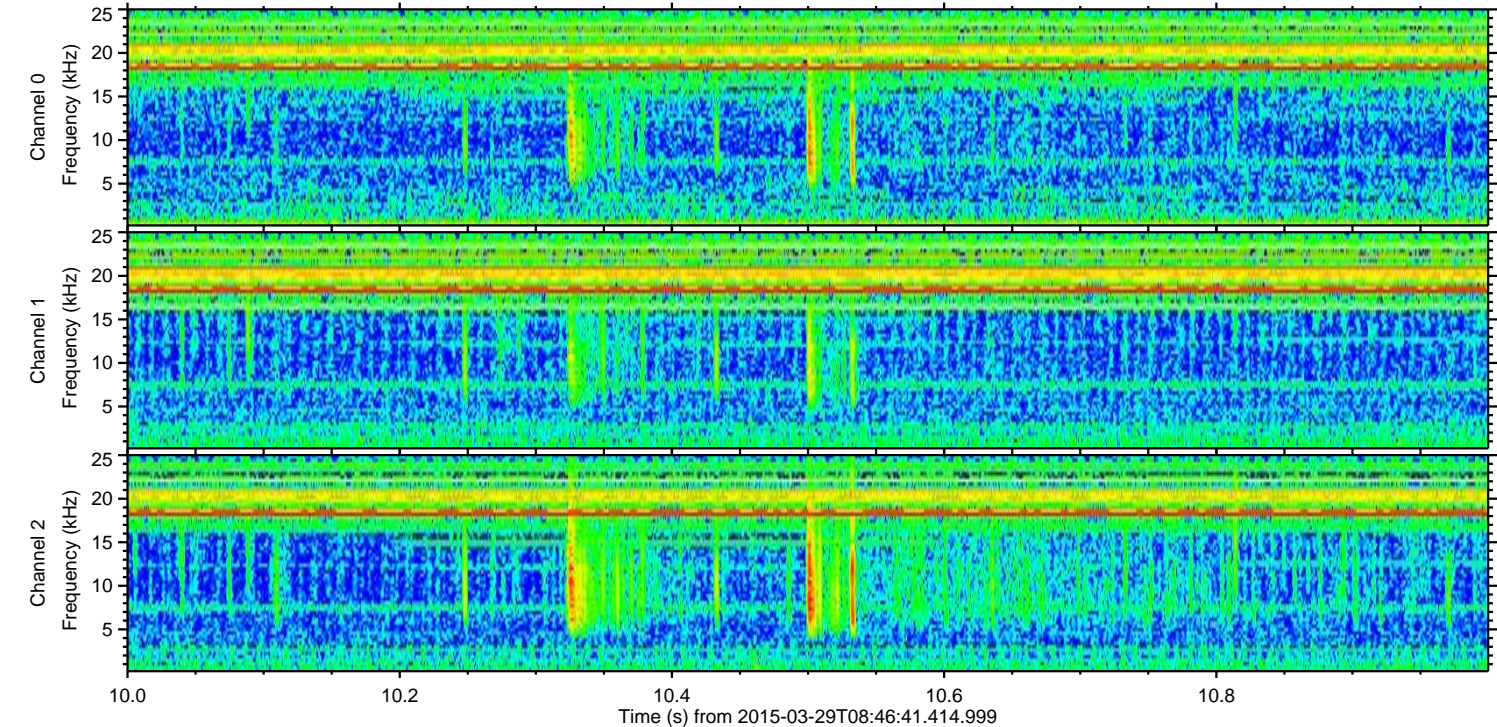
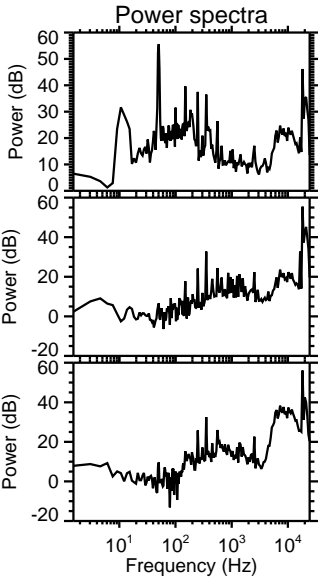
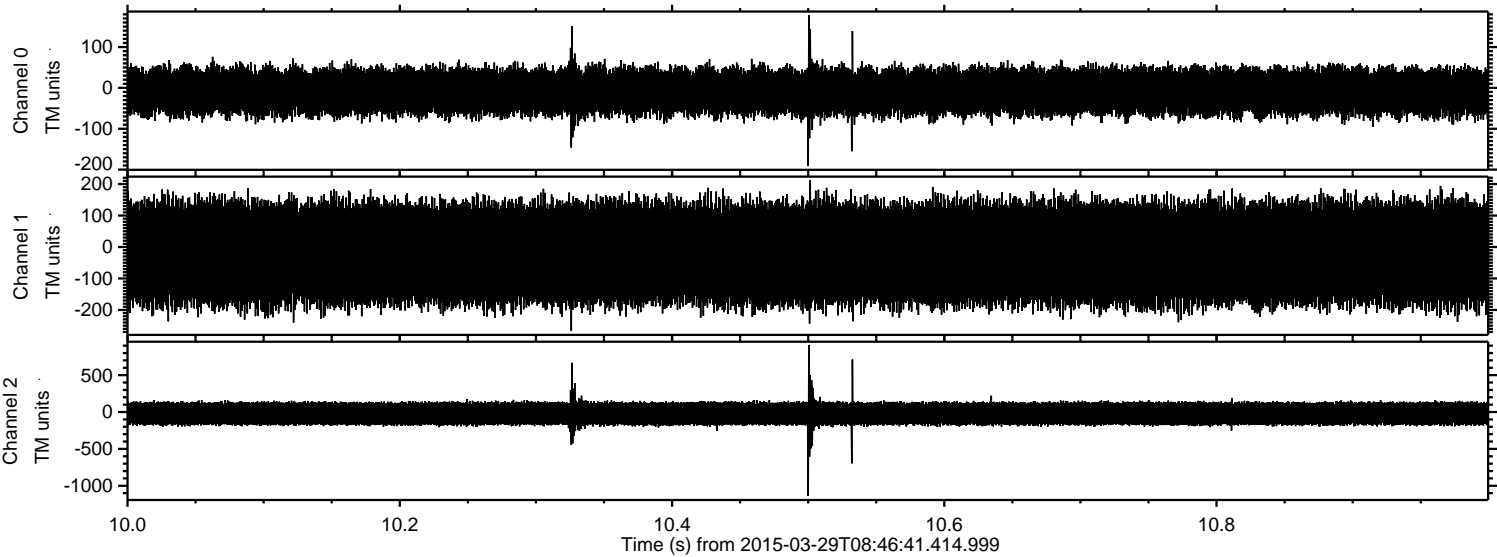

Processed Sun Mar 29 10:53:59 2015 by ELM ver.2012-10-06 from 001__elm20150329_084640__dat00.bin

