

ELMAVAN 3D WAVEFORMS (Measured data sampled at 50 kHz) 49786 packets of 144 samples from 2015-03-29T07:16:38.210.999.

Processed Sun Mar 29 09:24:05 2015 by ELM ver.2012-10-06 from 001__elm20150329_071637__dat00.bin

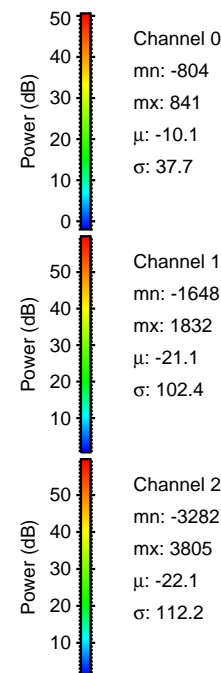

Processed Sun Mar 29 09:24:16 2015 by ELM ver.2012-10-06 from 001__elm20150329_071637__dat00.bin

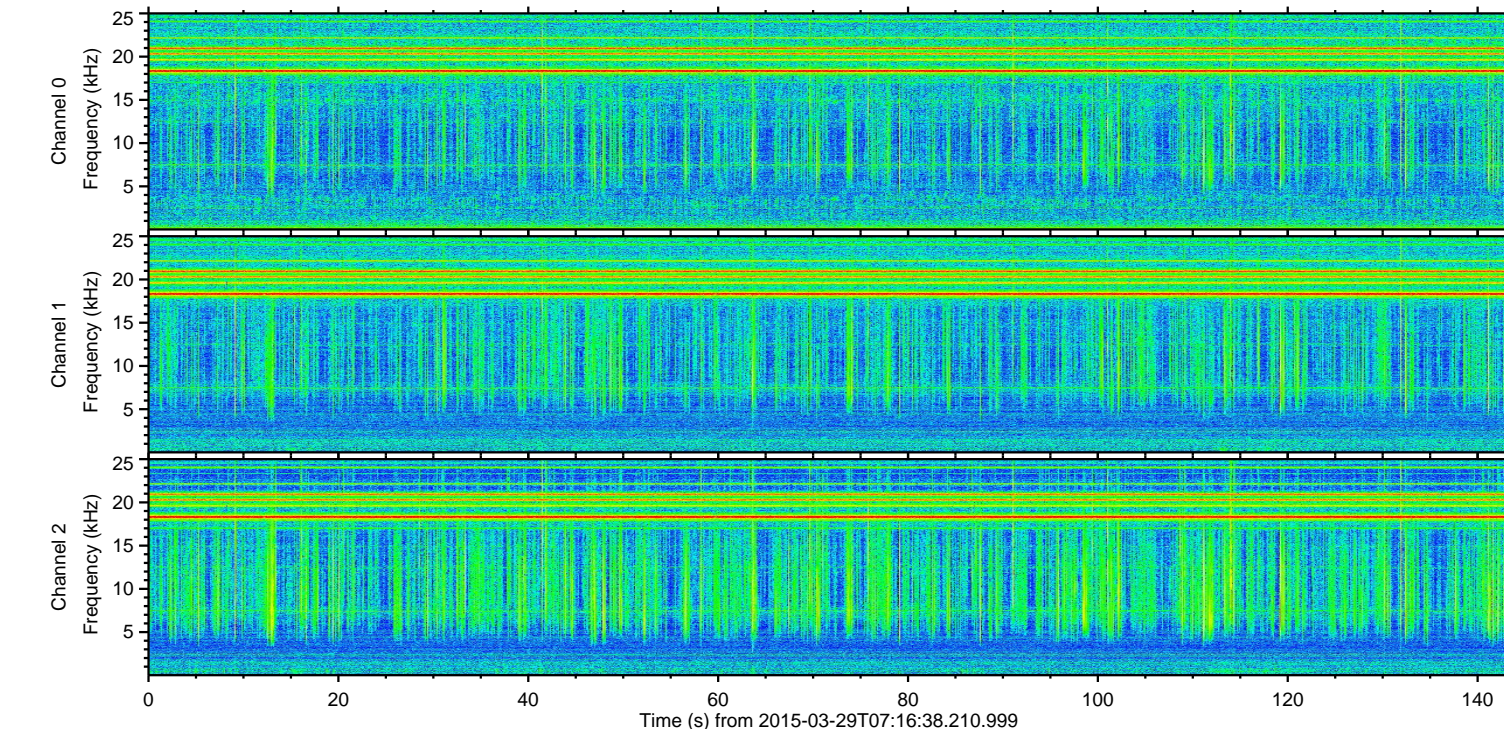
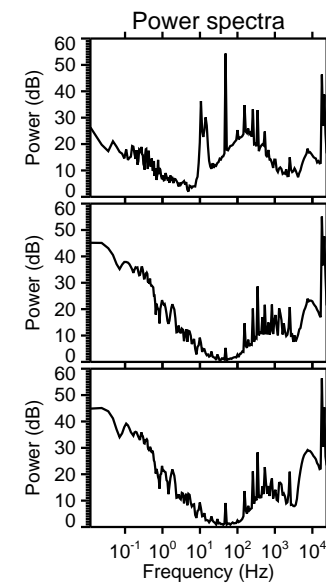
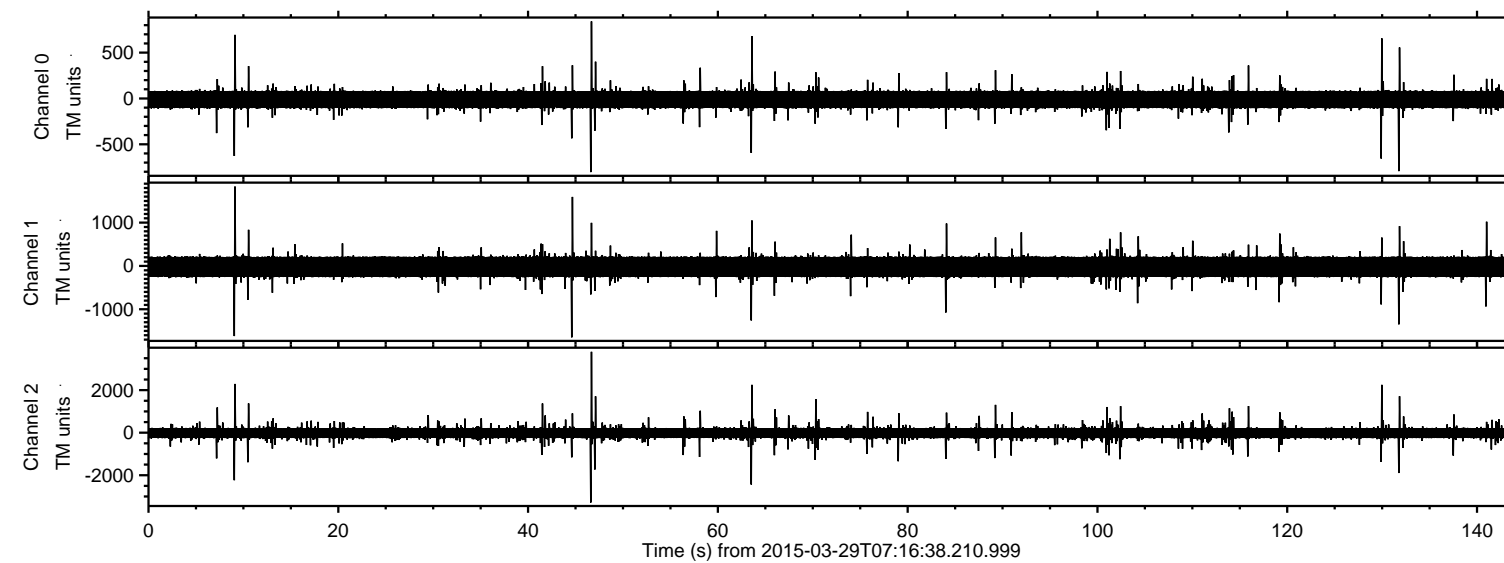
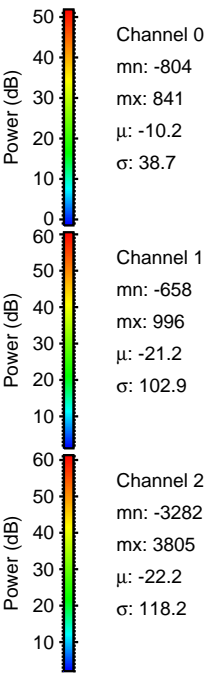
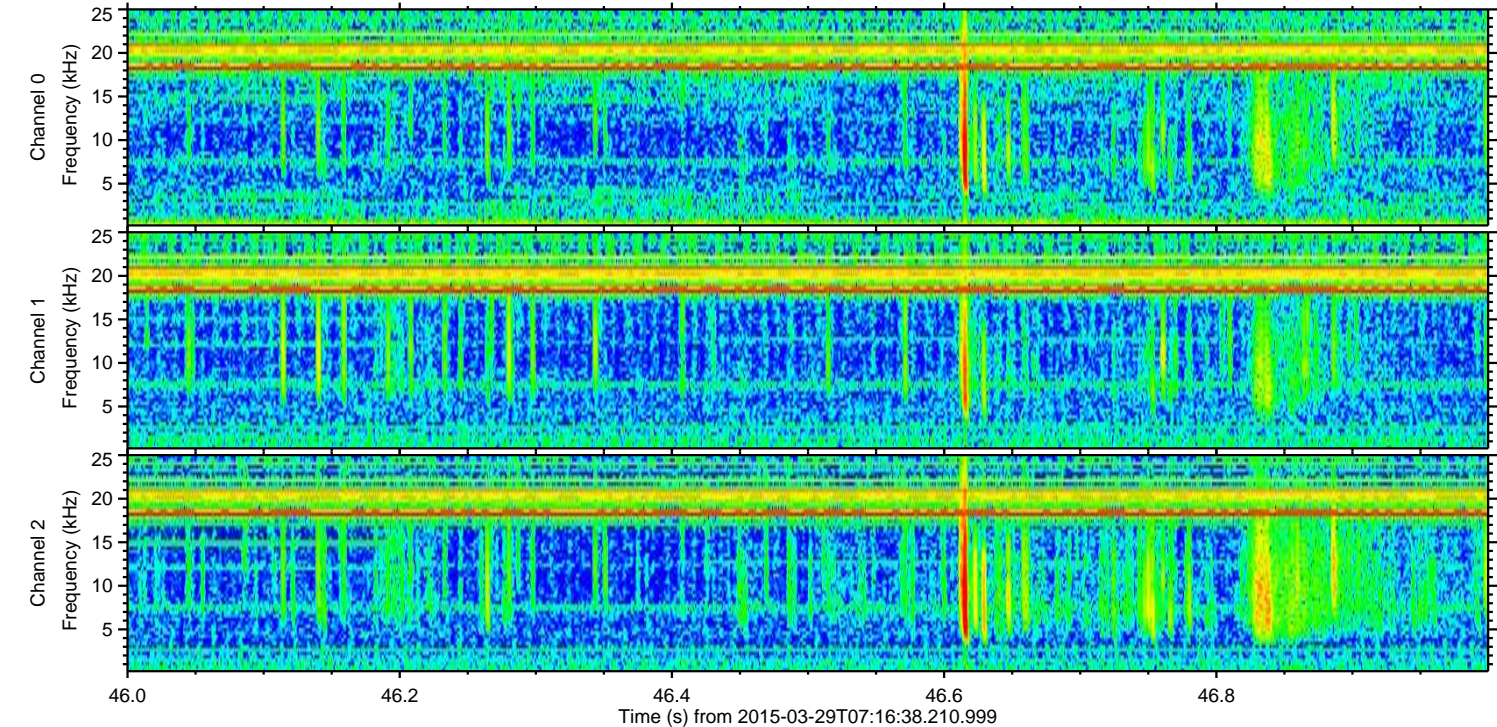
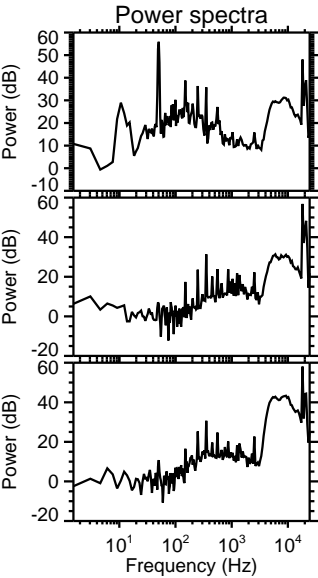
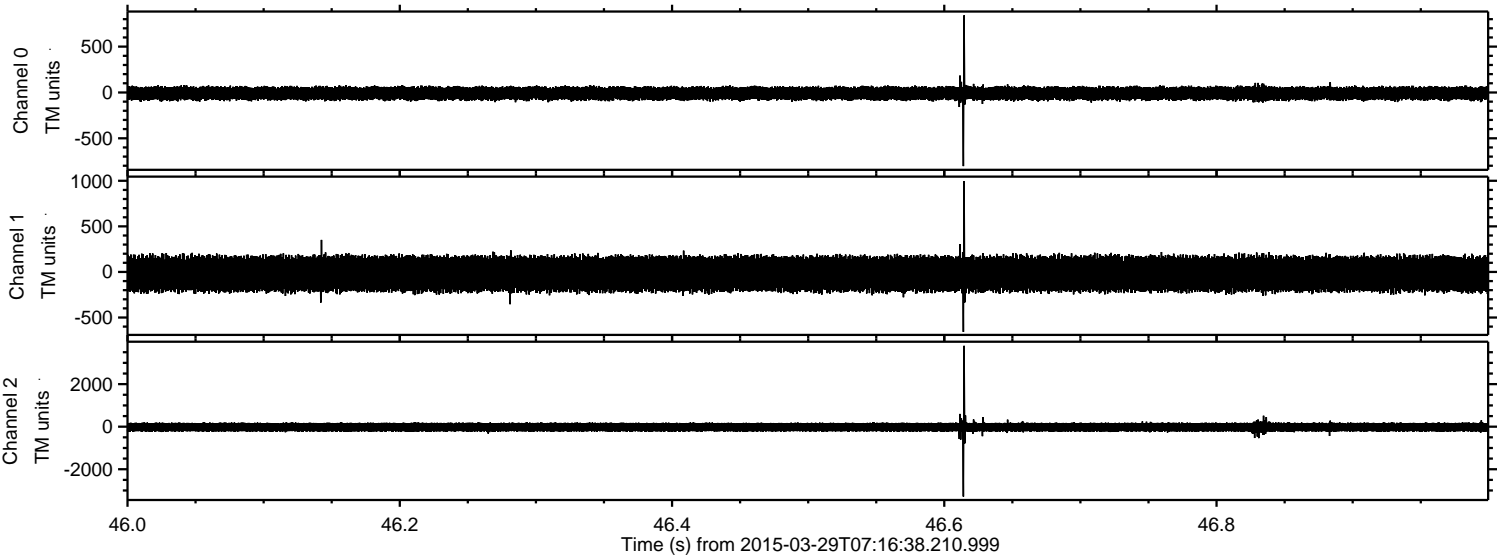

Processed Sun Mar 29 09:24:17 2015 by ELM ver.2012-10-06 from 001__elm20150329_071637__dat00.bin

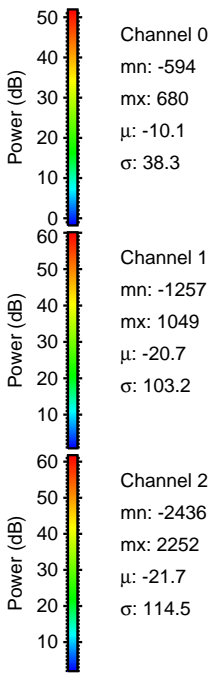
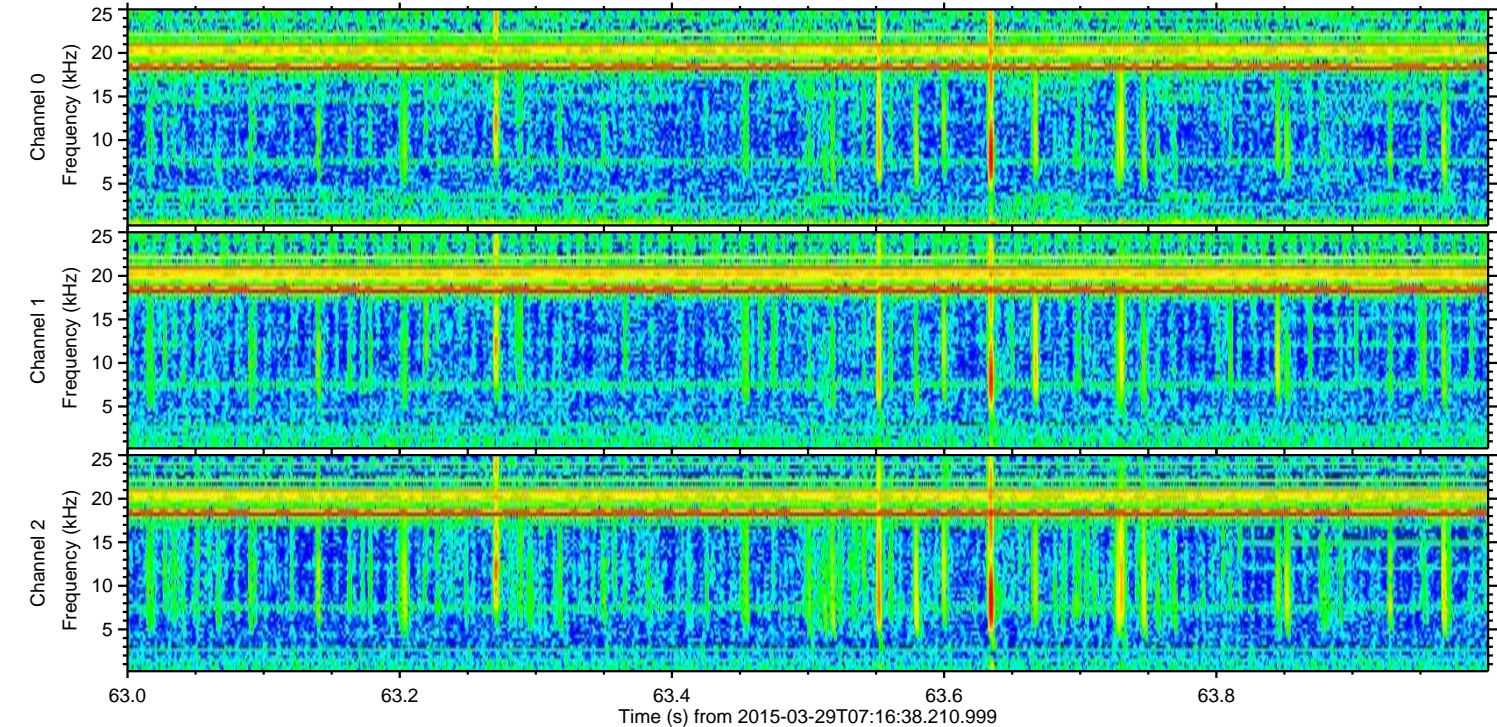
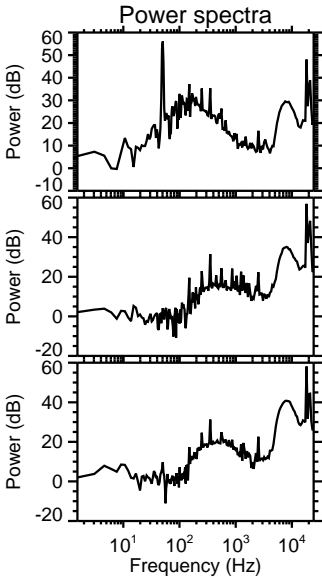
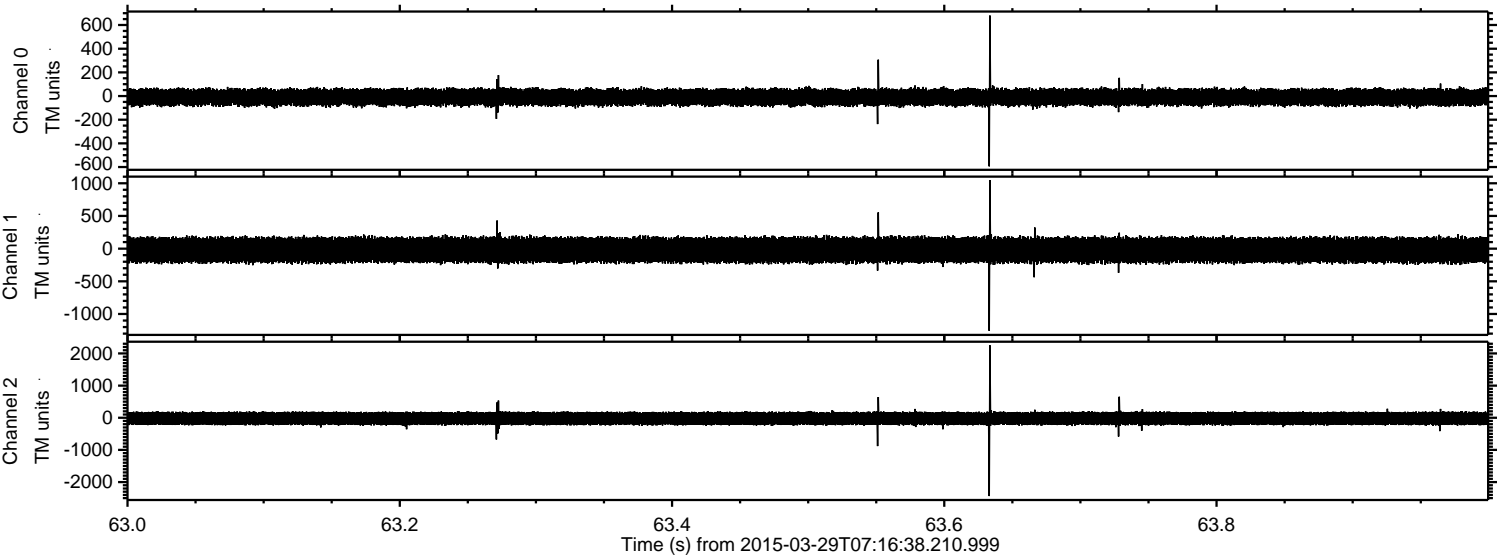

Processed Sun Mar 29 09:24:18 2015 by ELM ver.2012-10-06 from 001__elm20150329_071637__dat00.bin

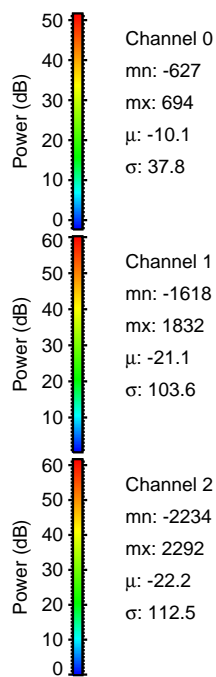
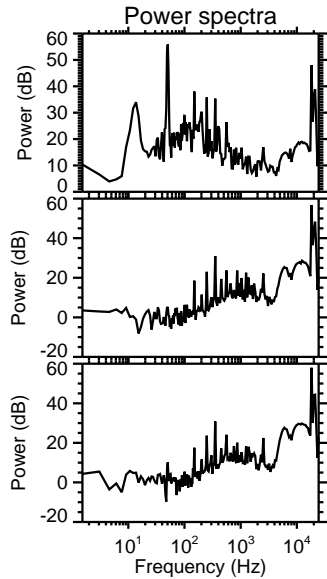
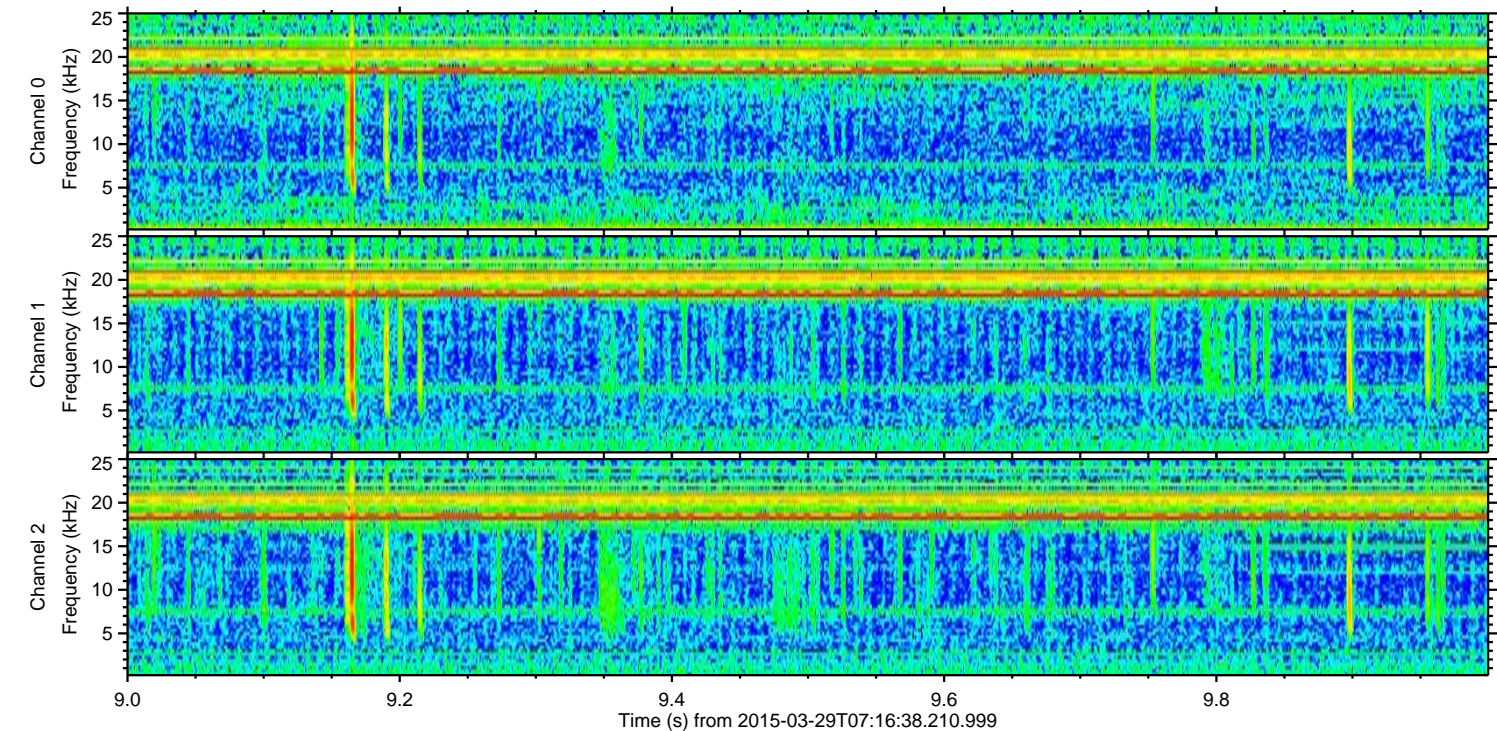
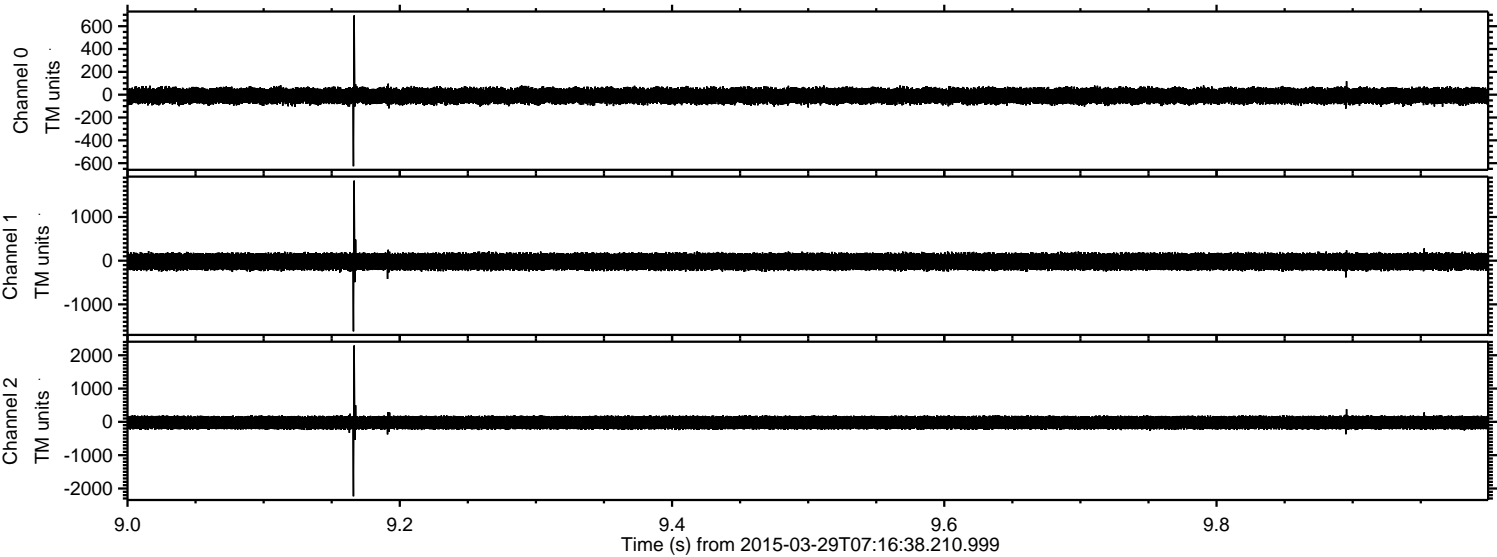

Channel 0
mn: -627
mx: 694
 μ : -10.1
 σ : 37.8

Channel 1
mn: -1618
mx: 1832
 μ : -21.1
 σ : 103.6

Channel 2
mn: -2234
mx: 2292
 μ : -22.2
 σ : 112.5

ELMAVAN 3D WAVEFORMS (Measured data sampled at 50 kHz) 49786 packets of 144 samples from 2015-03-29T07:16:38.210.999. Part 131/144

Processed Sun Mar 29 09:24:19 2015 by ELM ver.2012-10-06 from 001__elm20150329_071637__dat00.bin

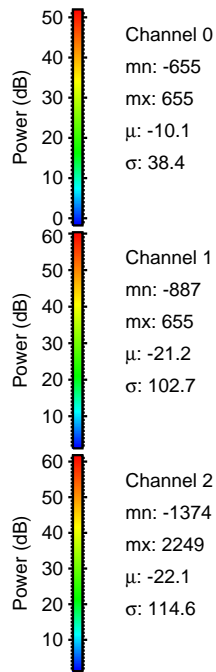
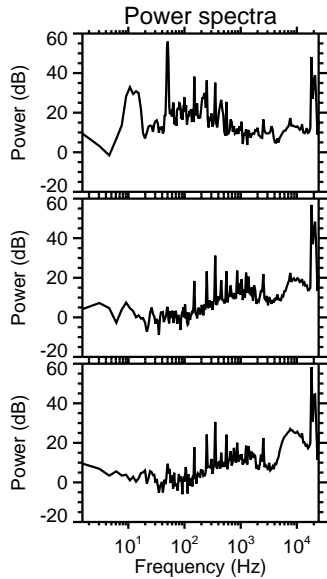
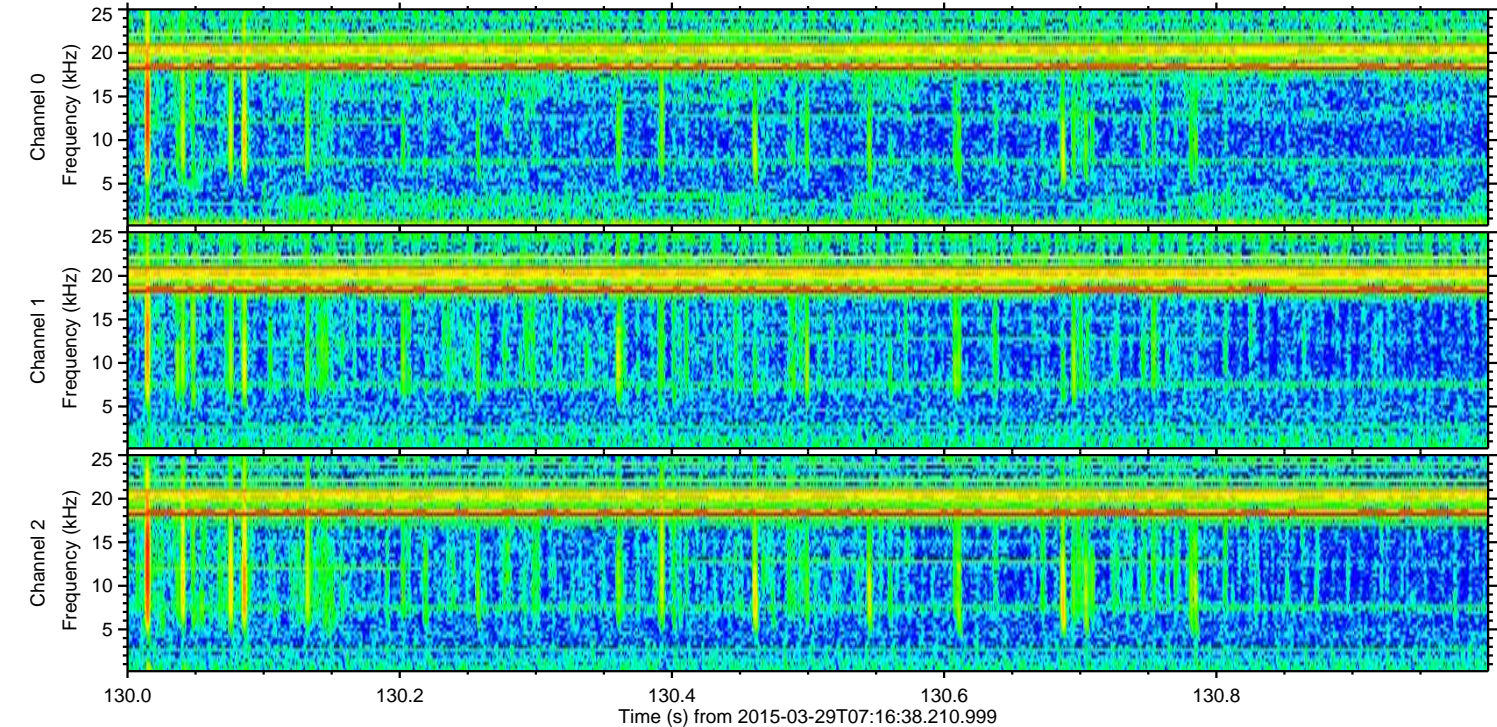
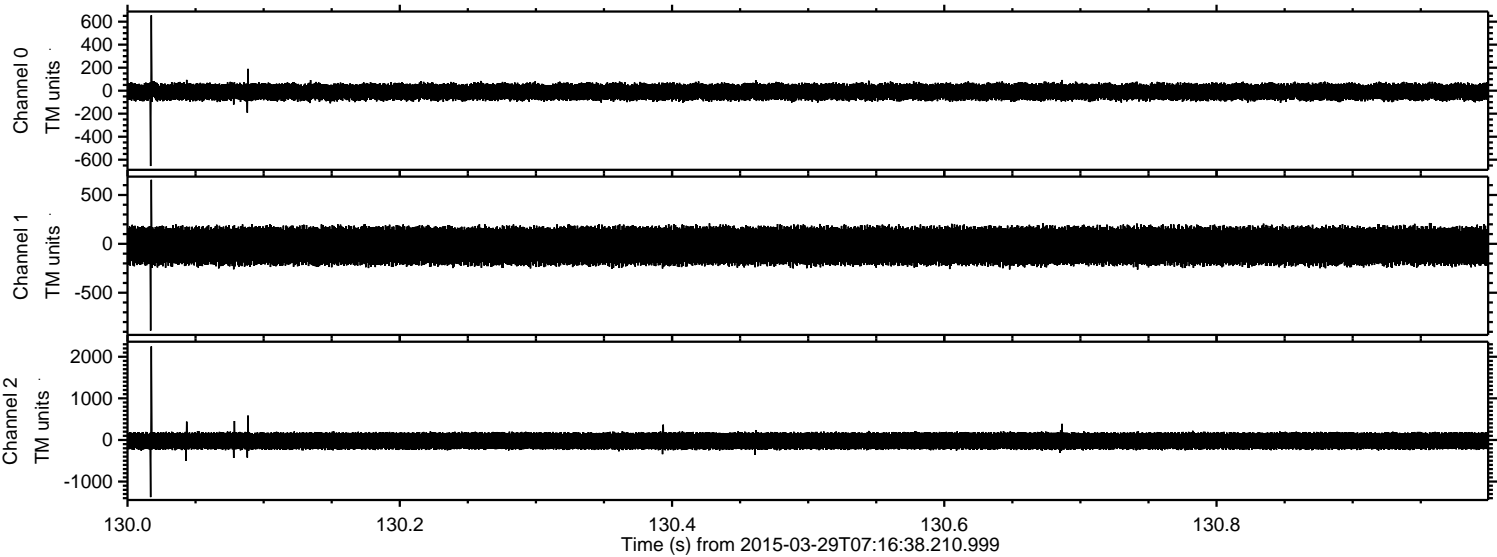

ELMAVAN 3D WAVEFORMS (Measured data sampled at 50 kHz) 49786 packets of 144 samples from 2015-03-29T07:16:38.210.999. Part 132/144

Processed Sun Mar 29 09:24:20 2015 by ELM ver.2012-10-06 from 001__elm20150329_071637__dat00.bin

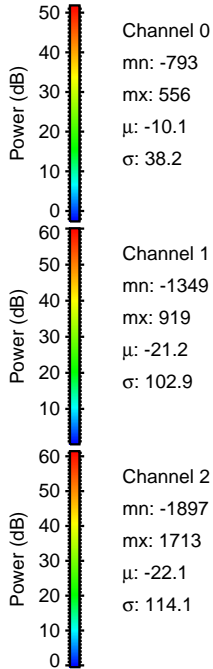
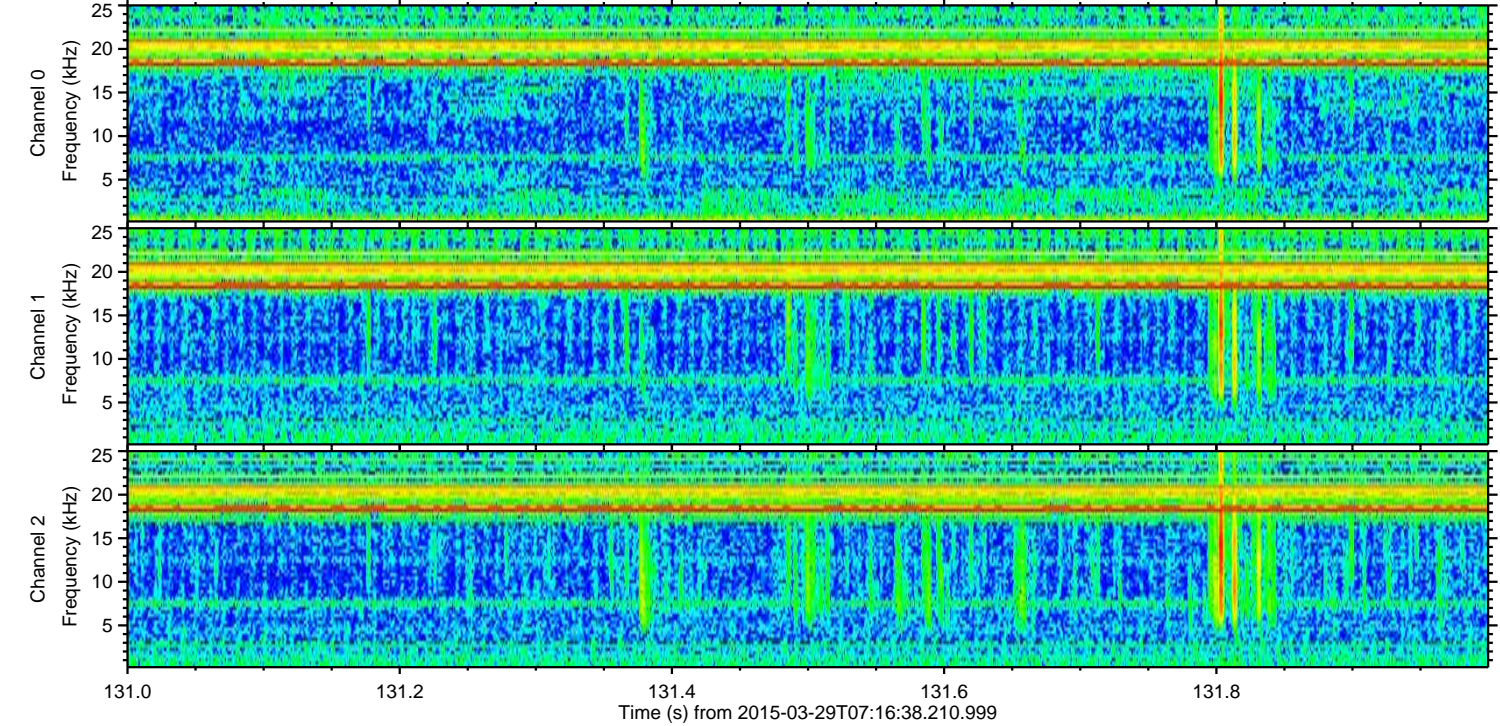
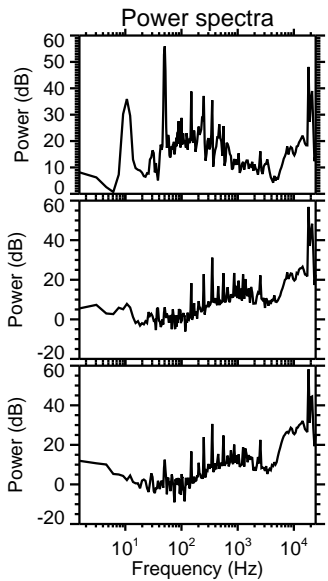
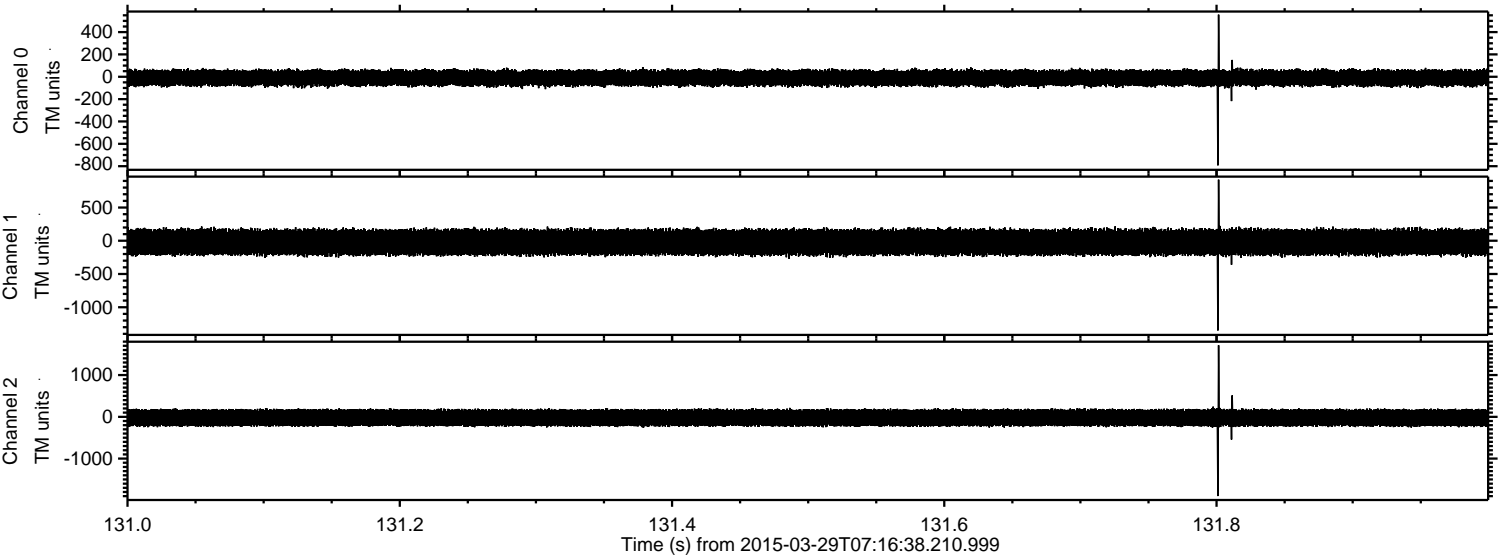

Processed Sun Mar 29 09:24:21 2015 by ELM ver.2012-10-06 from 001__elm20150329_071637__dat00.bin

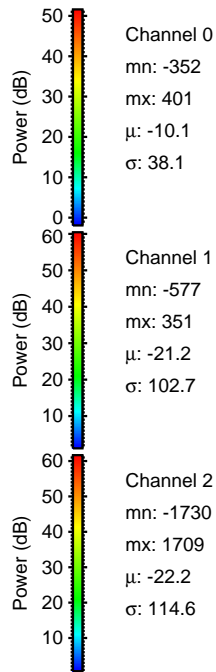
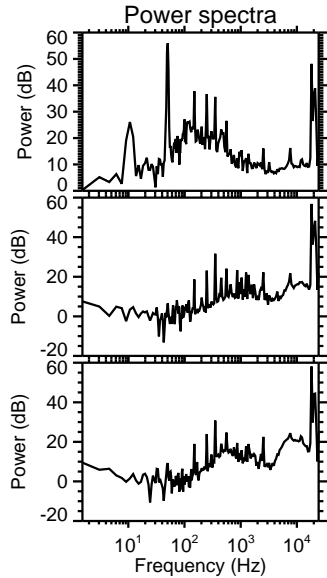
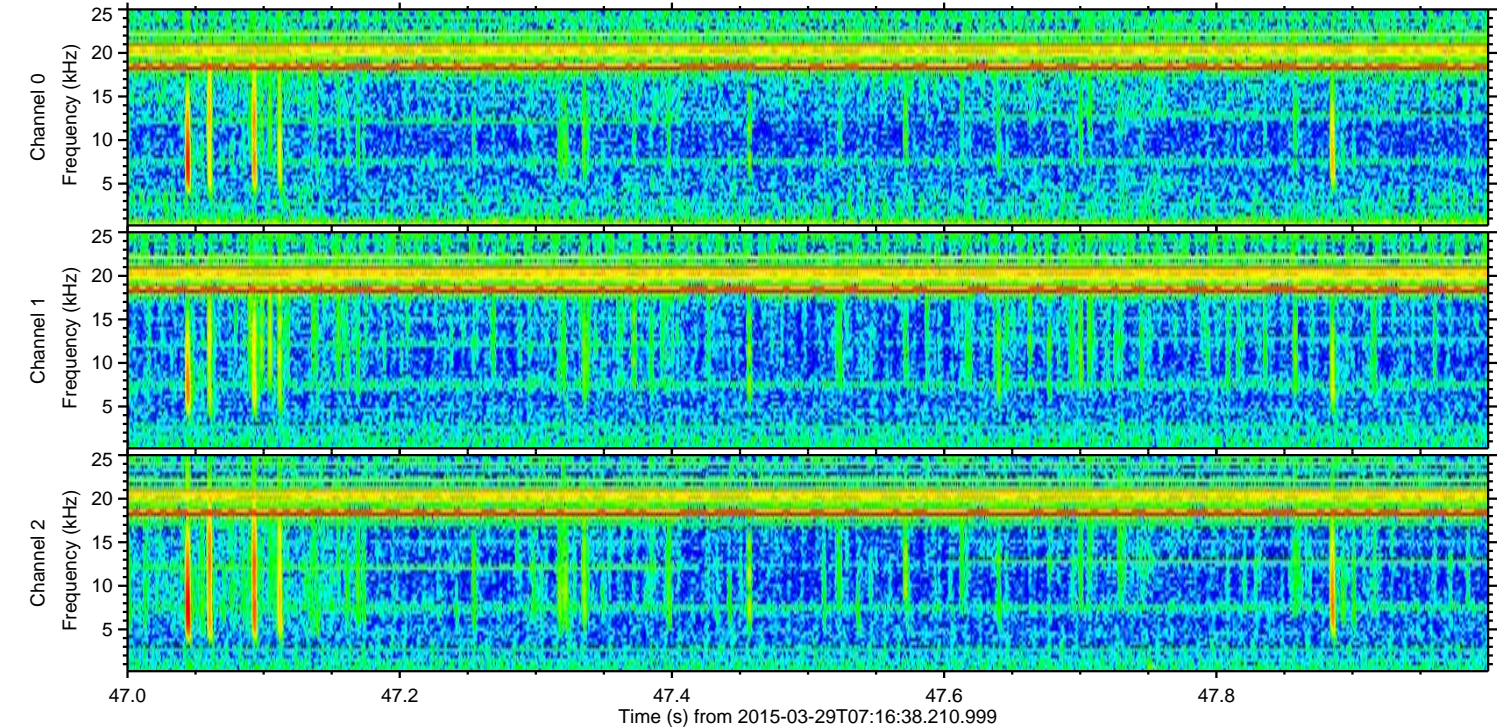
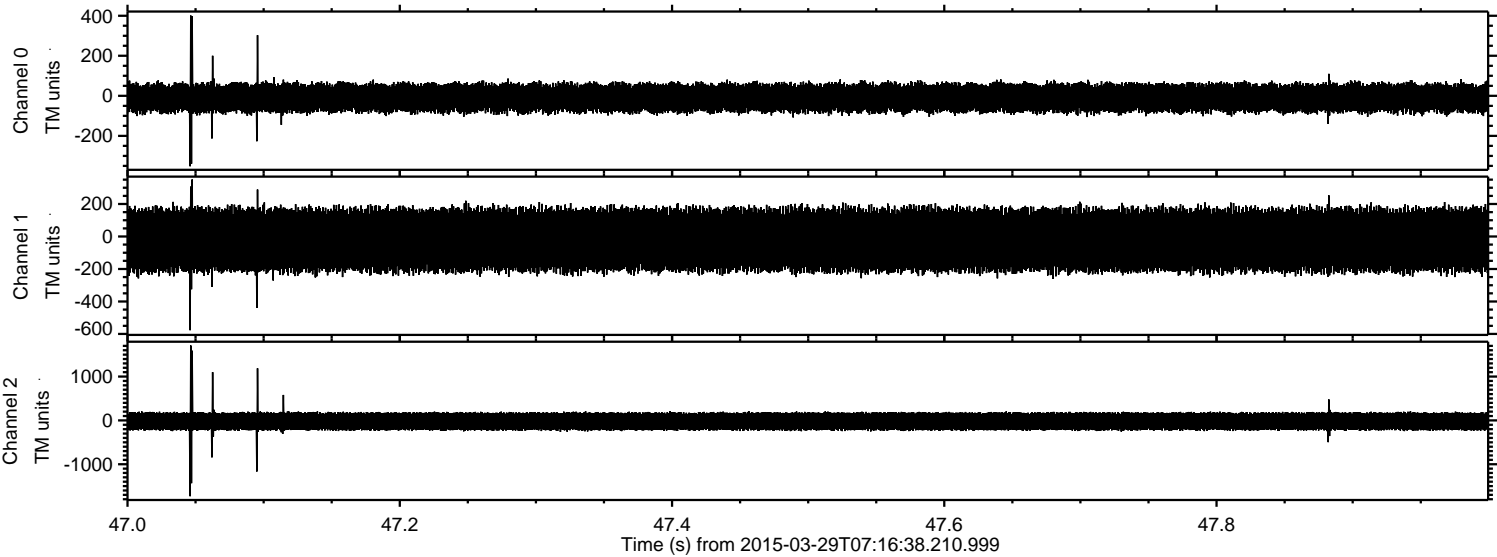

ELMAVAN 3D WAVEFORMS (Measured data sampled at 50 kHz) 49786 packets of 144 samples from 2015-03-29T07:16:38.210.999. Part 45/144

Processed Sun Mar 29 09:24:22 2015 by ELM ver.2012-10-06 from 001__elm20150329_071637__dat00.bin

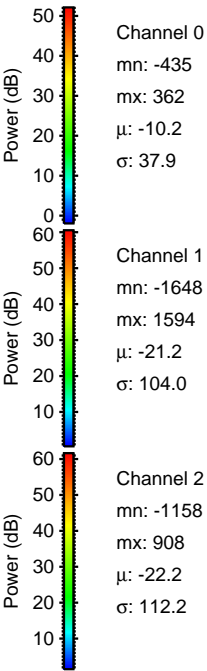
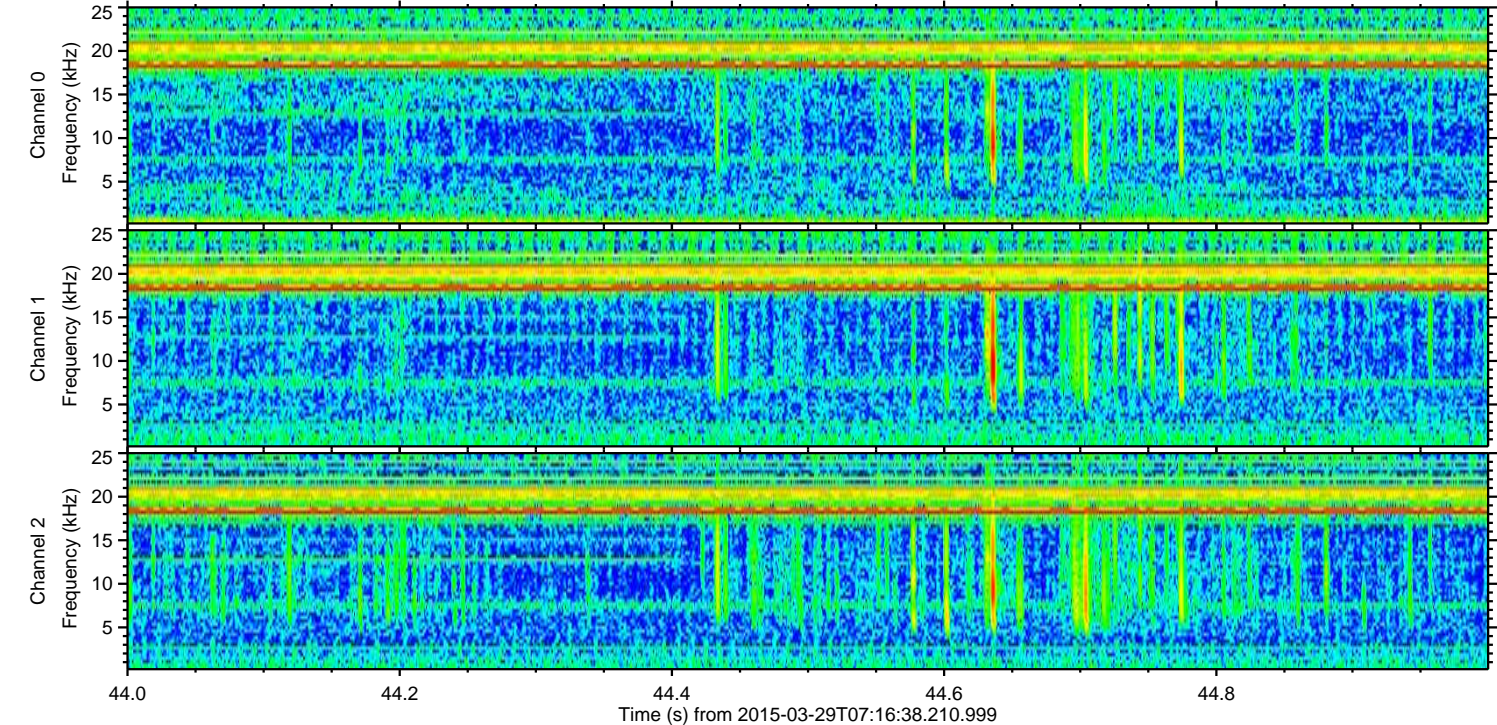
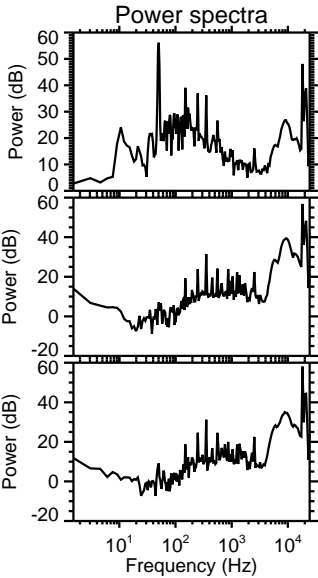
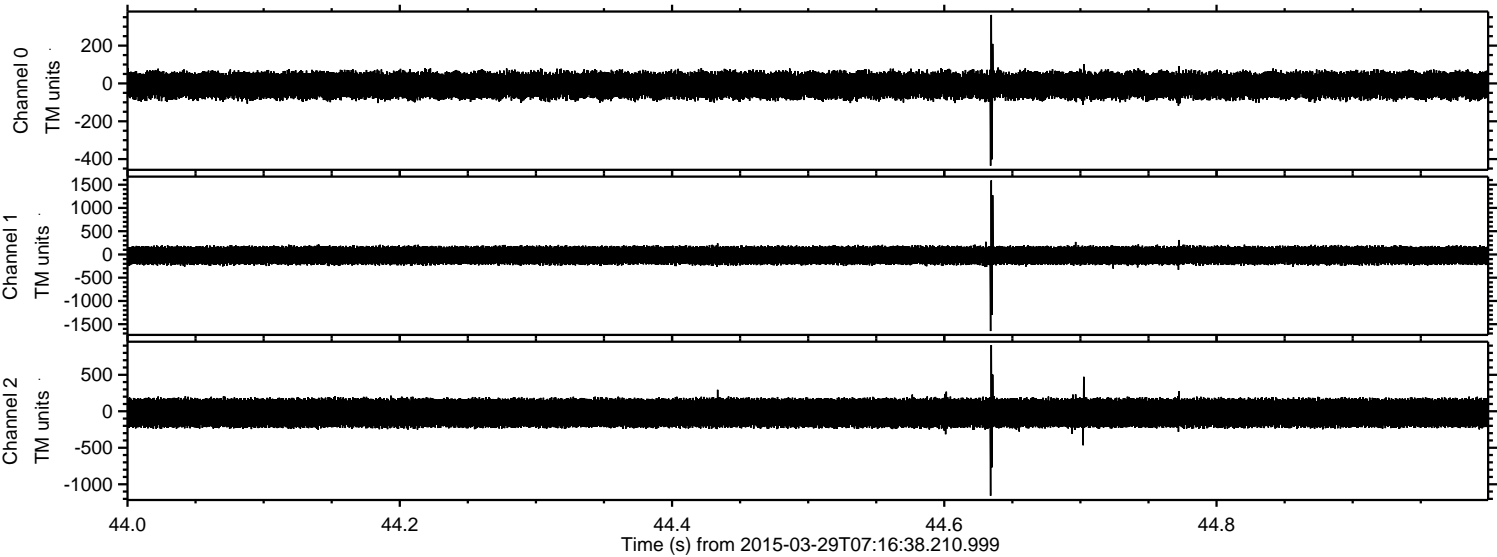

Processed Sun Mar 29 09:24:23 2015 by ELM ver.2012-10-06 from 001__elm20150329_071637__dat00.bin

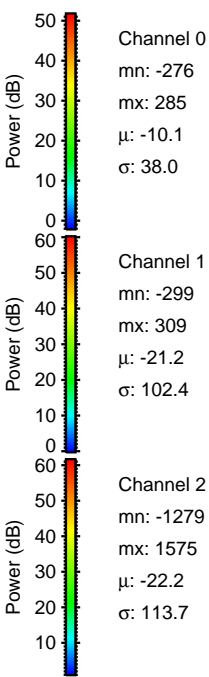
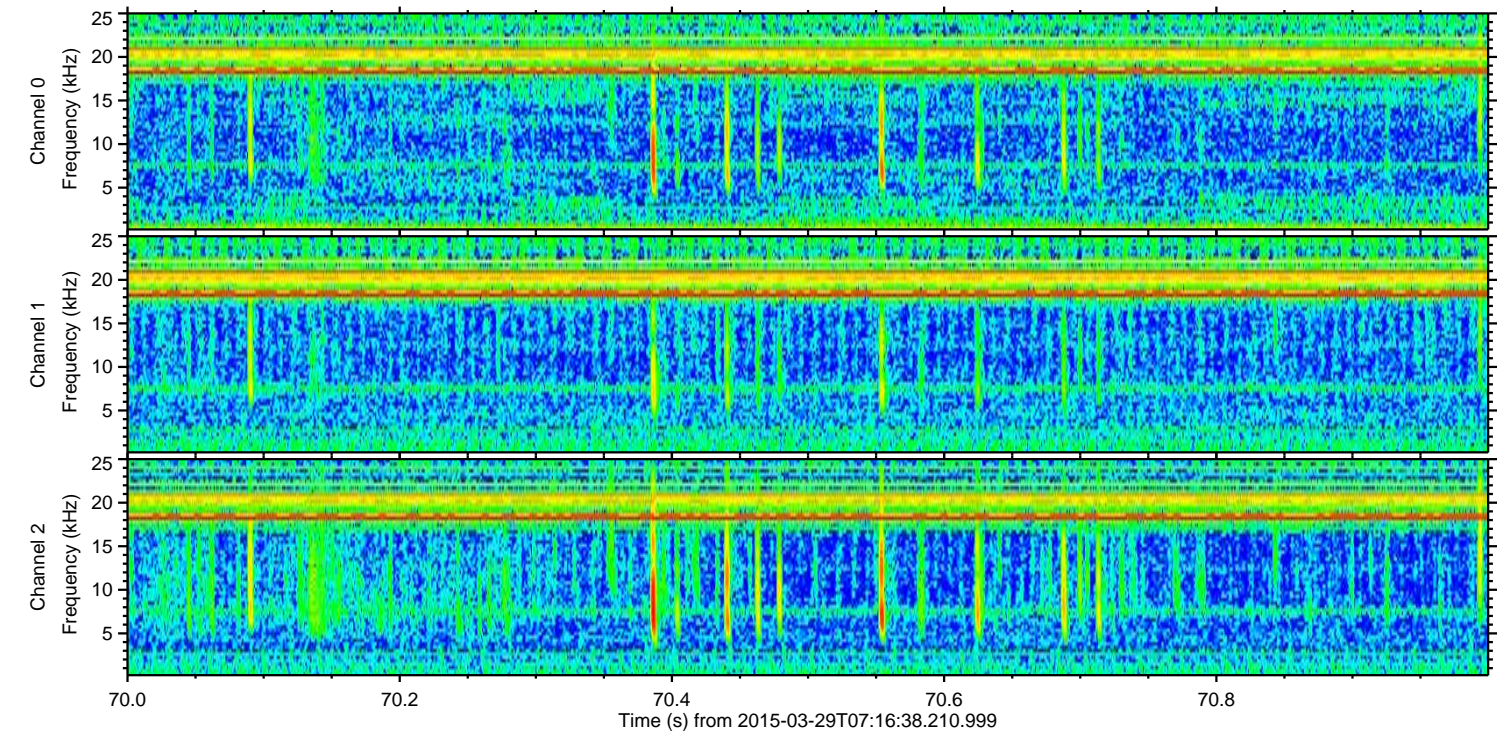
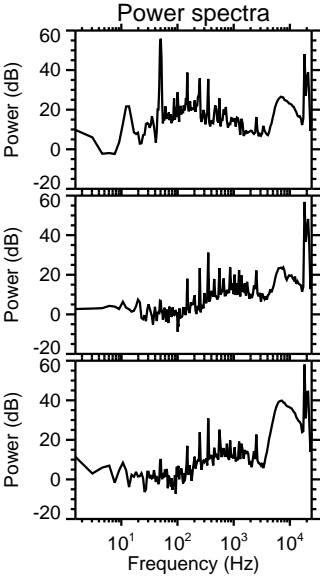
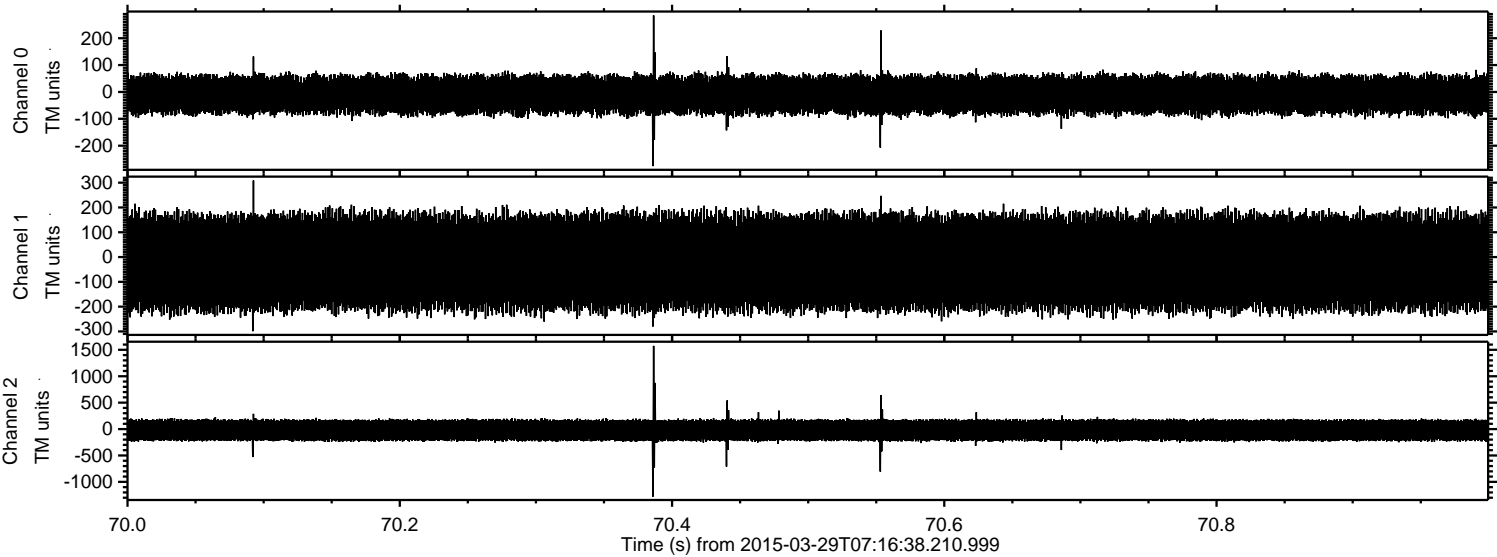

Processed Sun Mar 29 09:24:23 2015 by ELM ver.2012-10-06 from 001__elm20150329_071637__dat00.bin

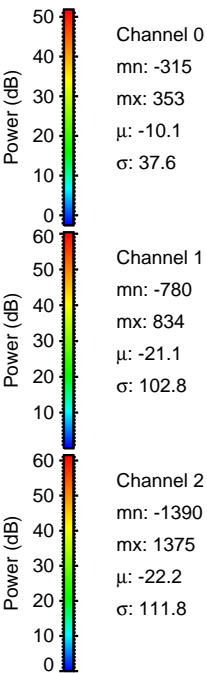
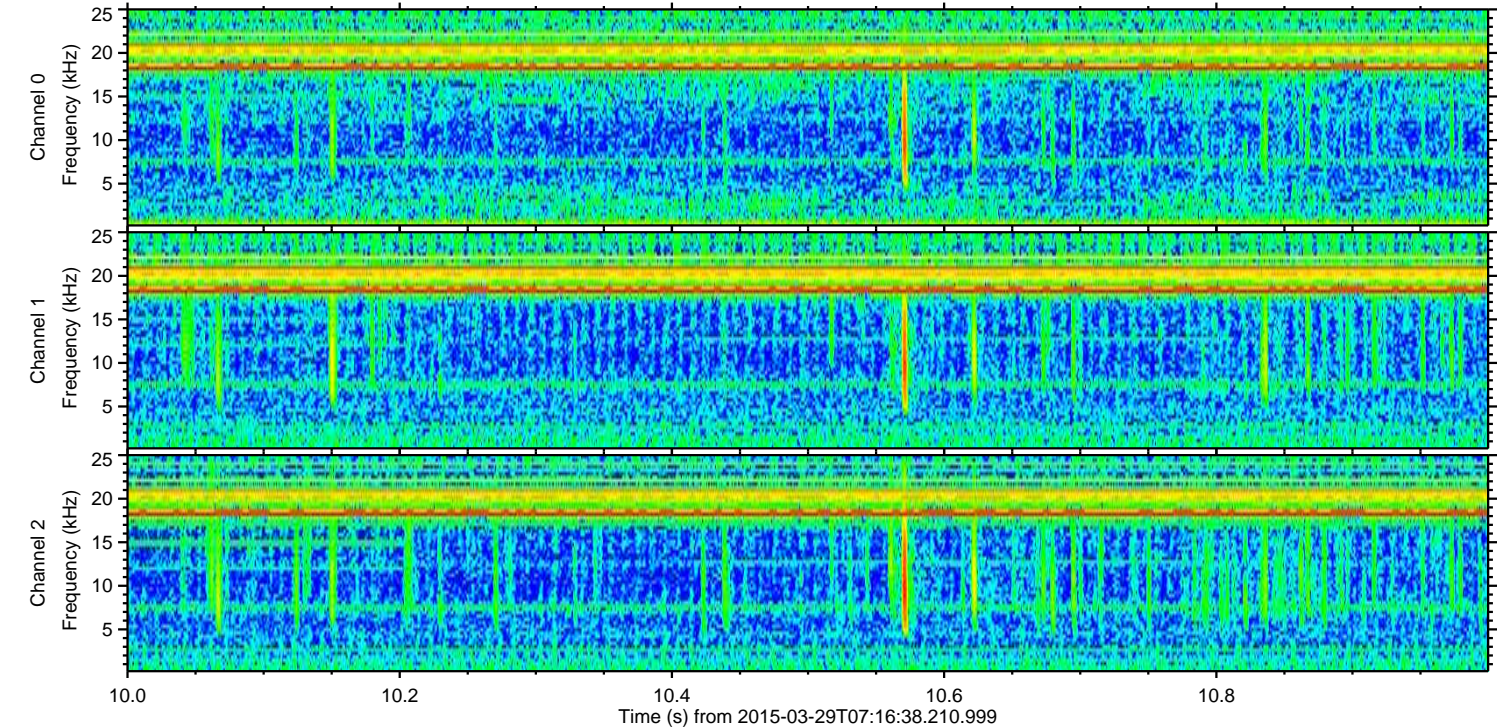
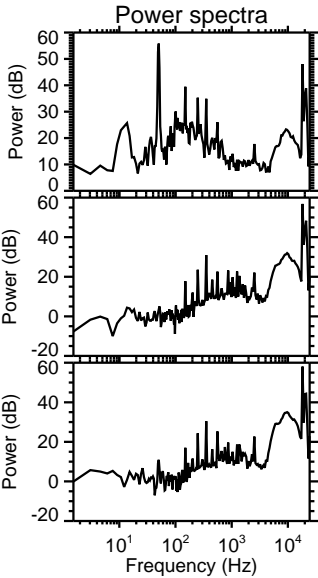
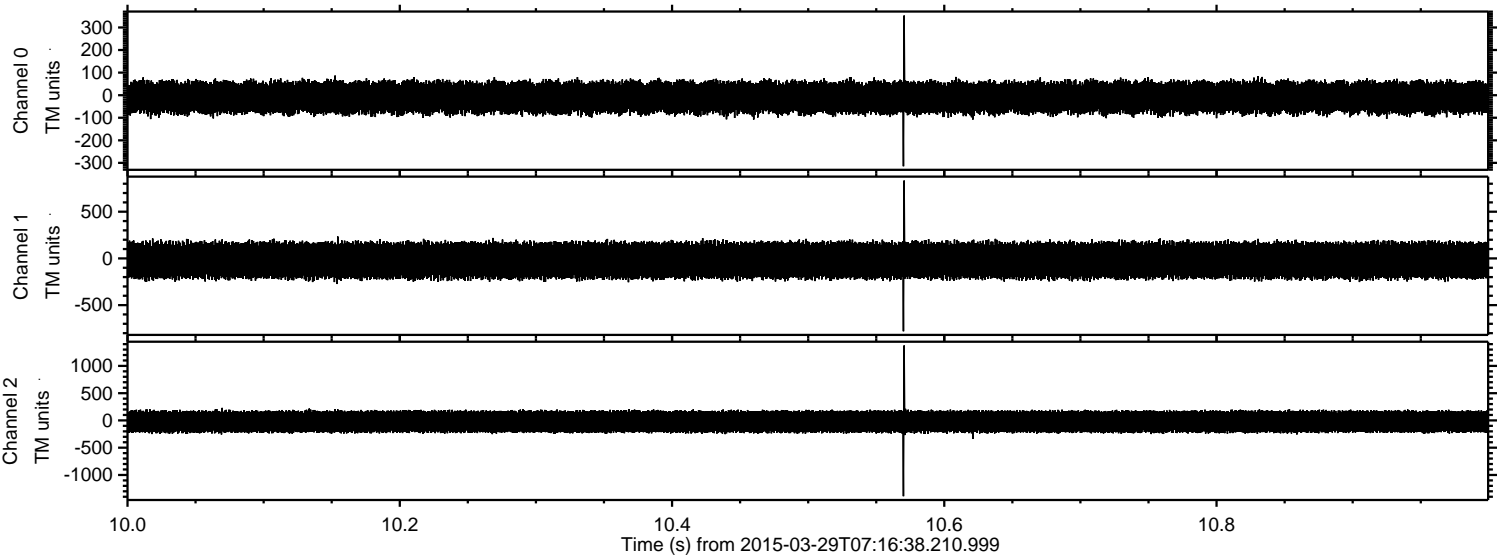

Processed Sun Mar 29 09:24:24 2015 by ELM ver.2012-10-06 from 001__elm20150329_071637__dat00.bin

