

ELMAVAN 3D WAVEFORMS (Measured data sampled at 50 kHz) 49782 packets of 144 samples from 2015-03-29T06:21:36.240.000.

Processed Sun Mar 29 08:28:40 2015 by ELM ver.2012-10-06 from 001__elm20150329_062135__dat00.bin

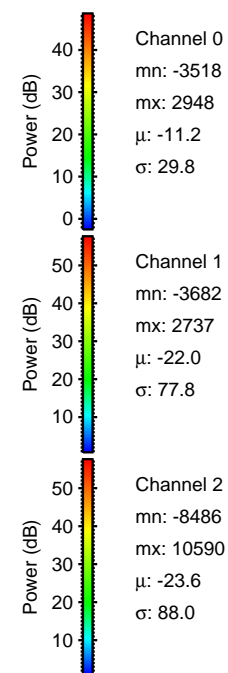

Processed Sun Mar 29 08:28:51 2015 by ELM ver.2012-10-06 from 001__elm20150329_062135__dat00.bin

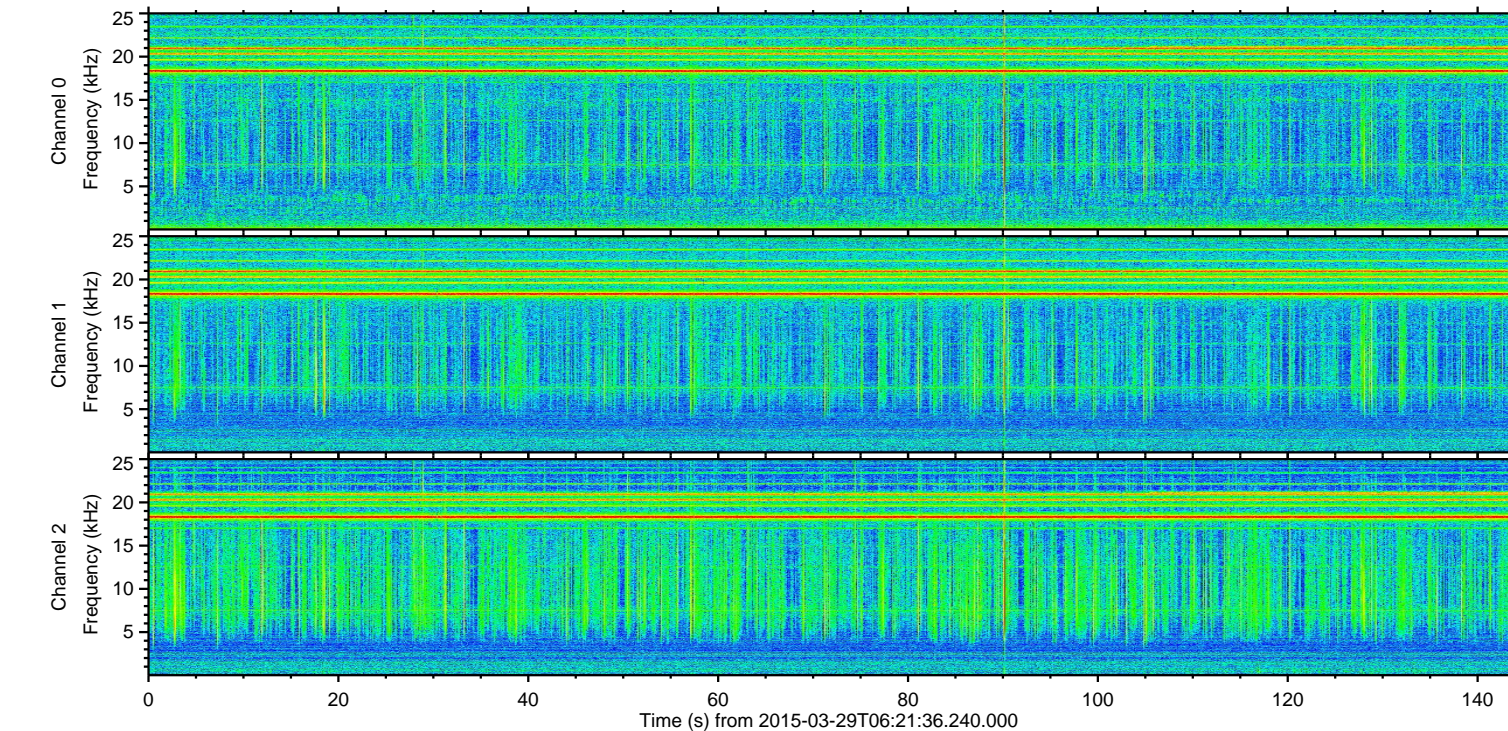
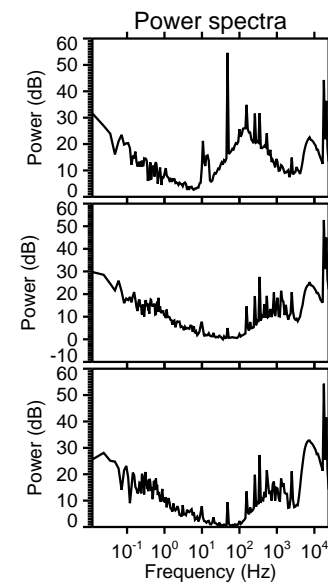
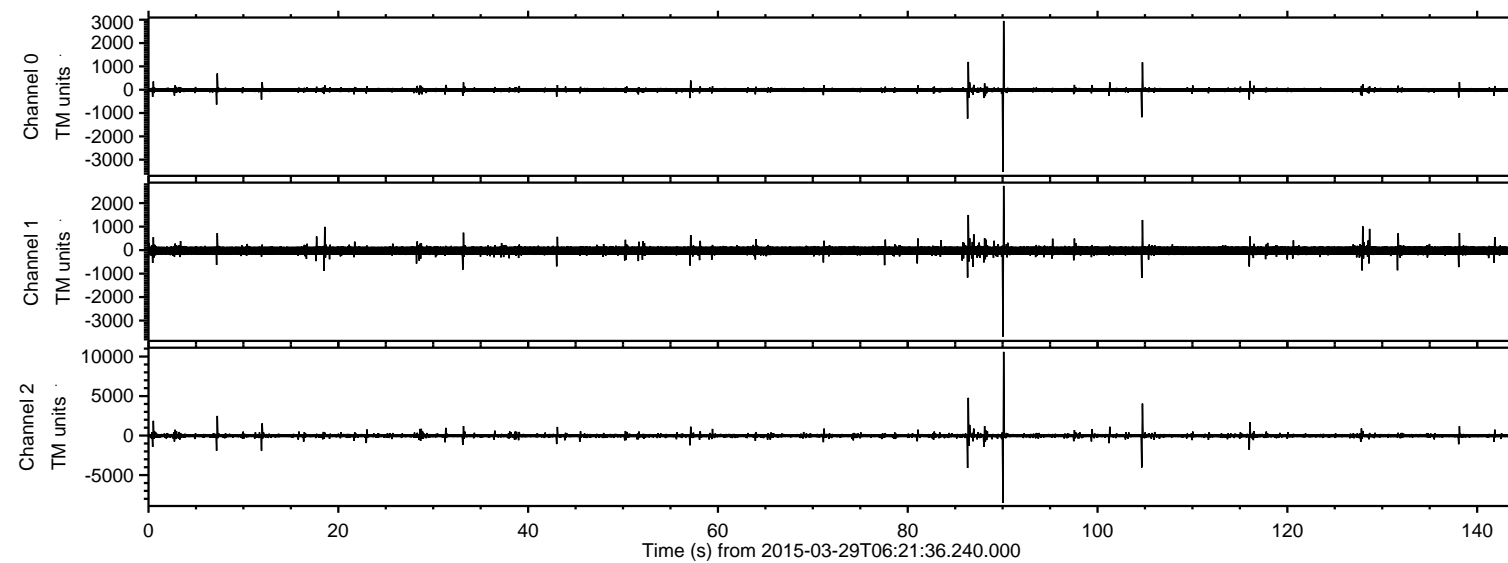
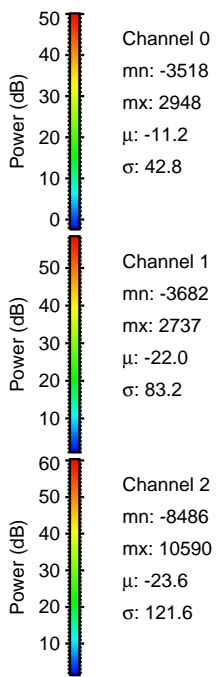
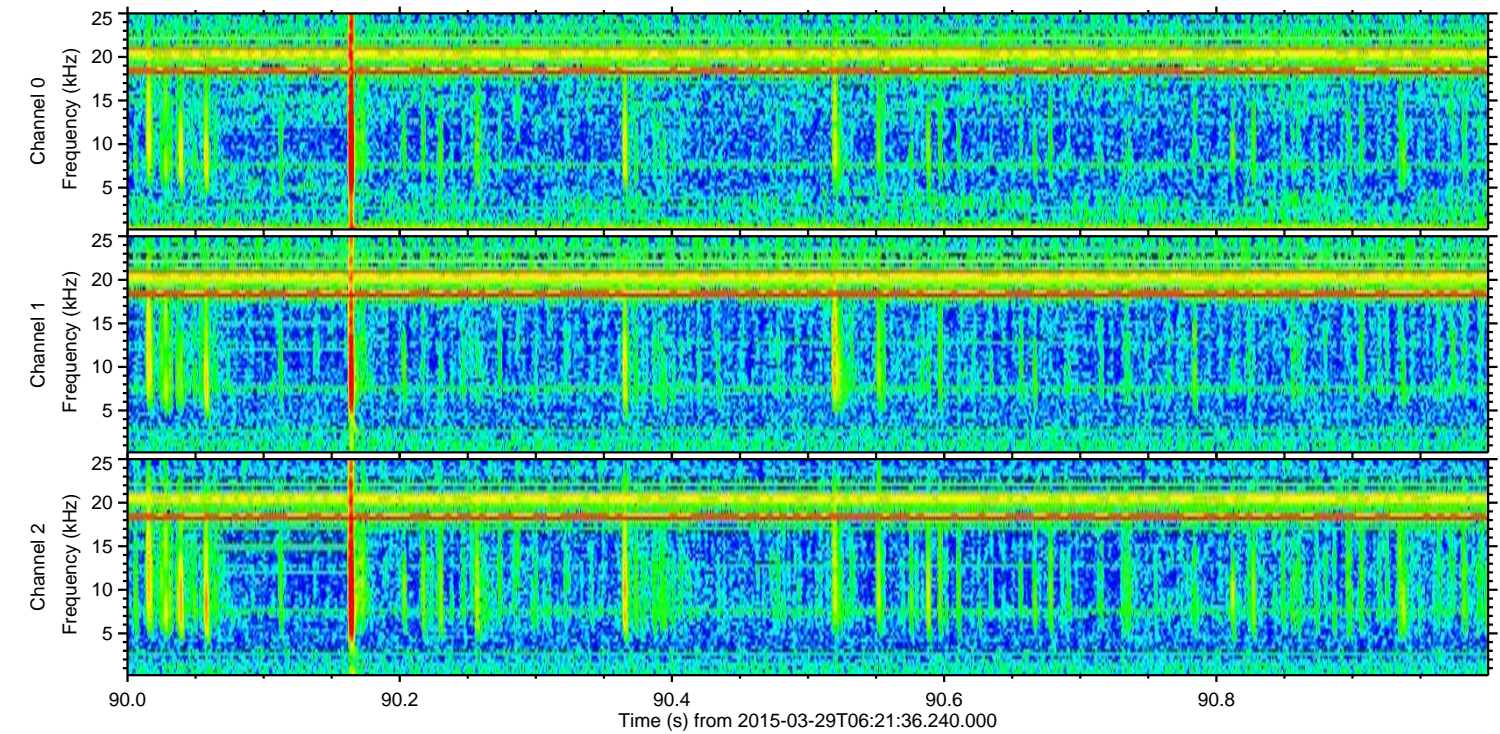
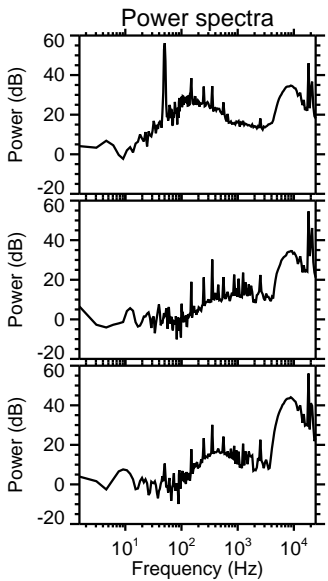
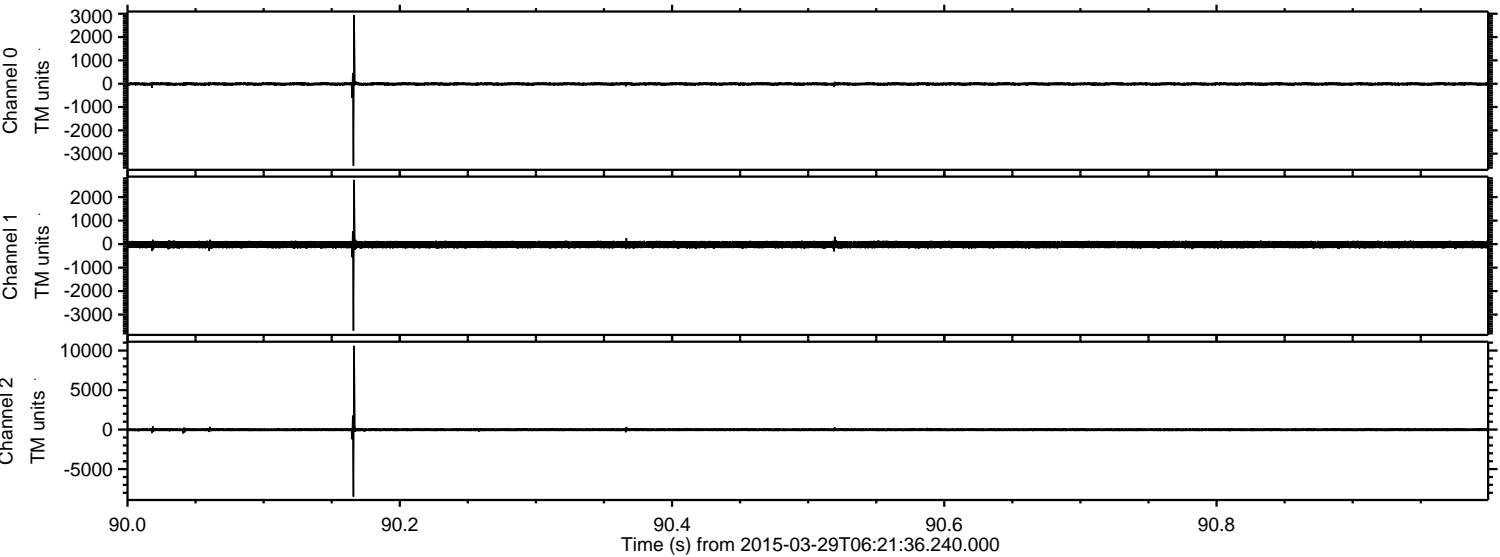

Processed Sun Mar 29 08:28:52 2015 by ELM ver.2012-10-06 from 001__elm20150329_062135__dat00.bin

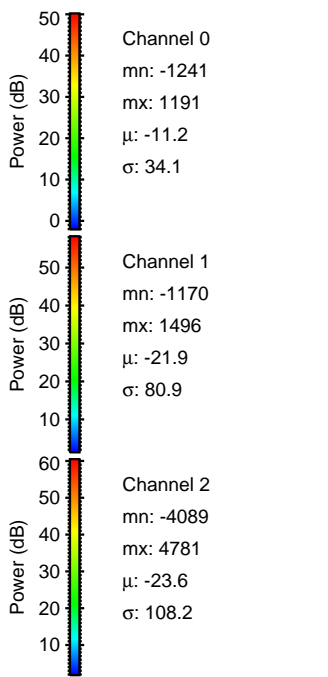
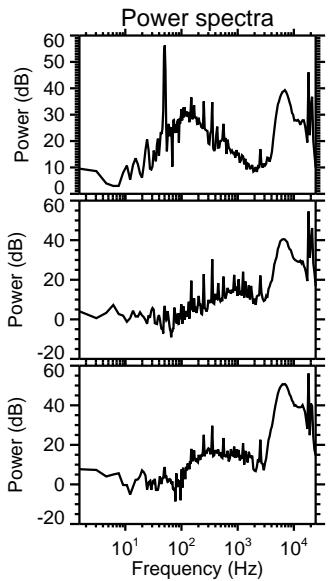
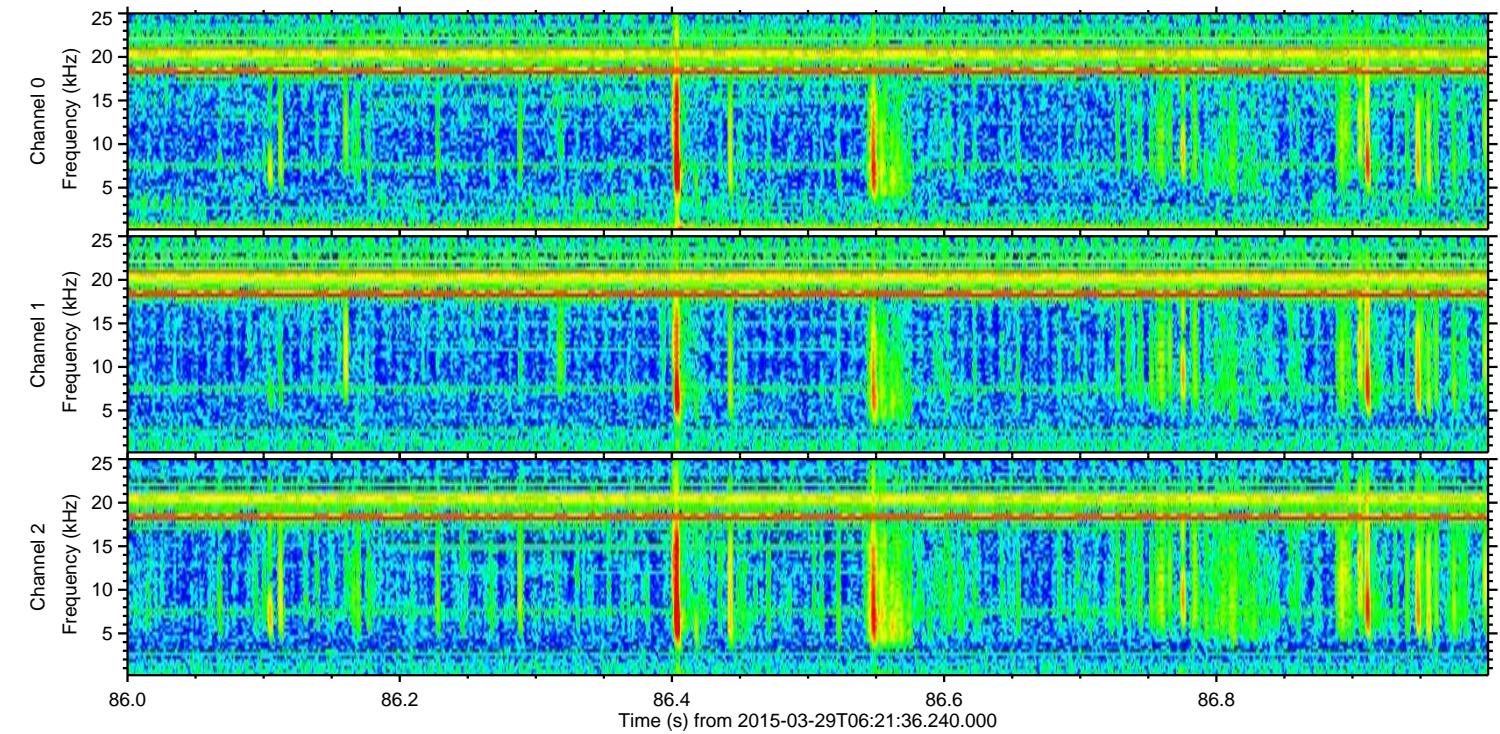
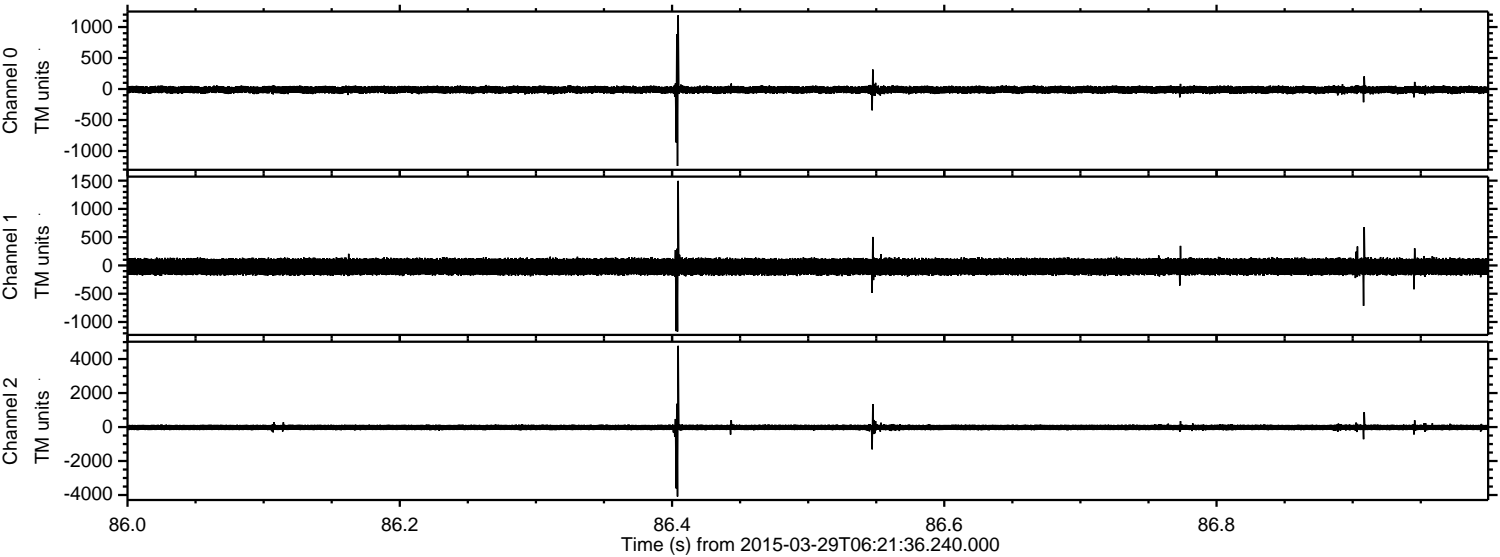

Processed Sun Mar 29 08:28:53 2015 by ELM ver.2012-10-06 from 001__elm20150329_062135__dat00.bin

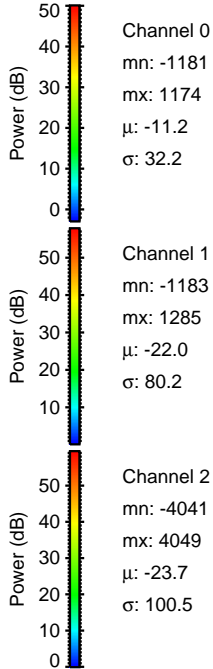
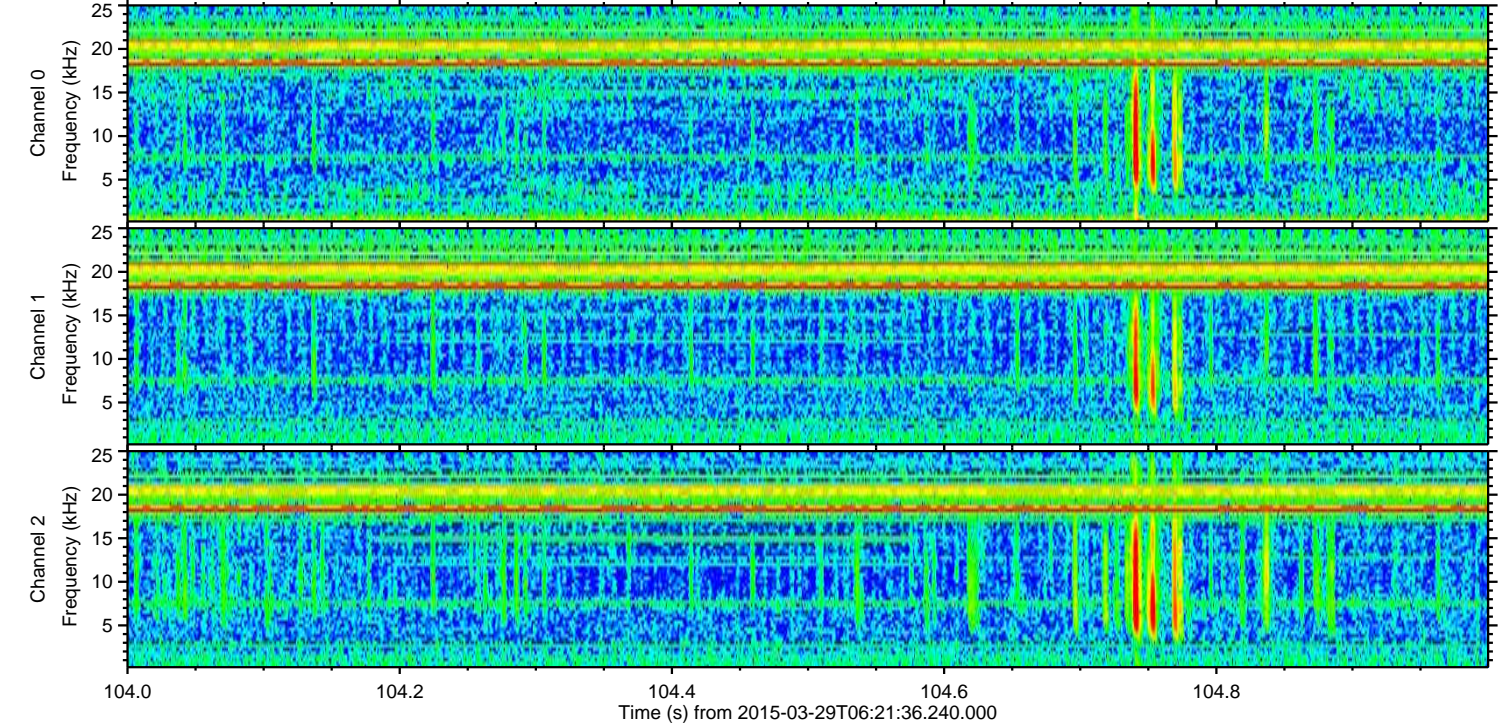
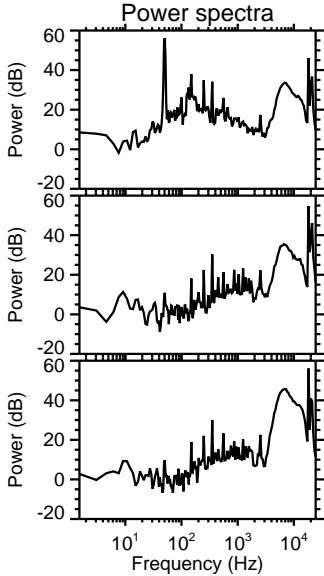
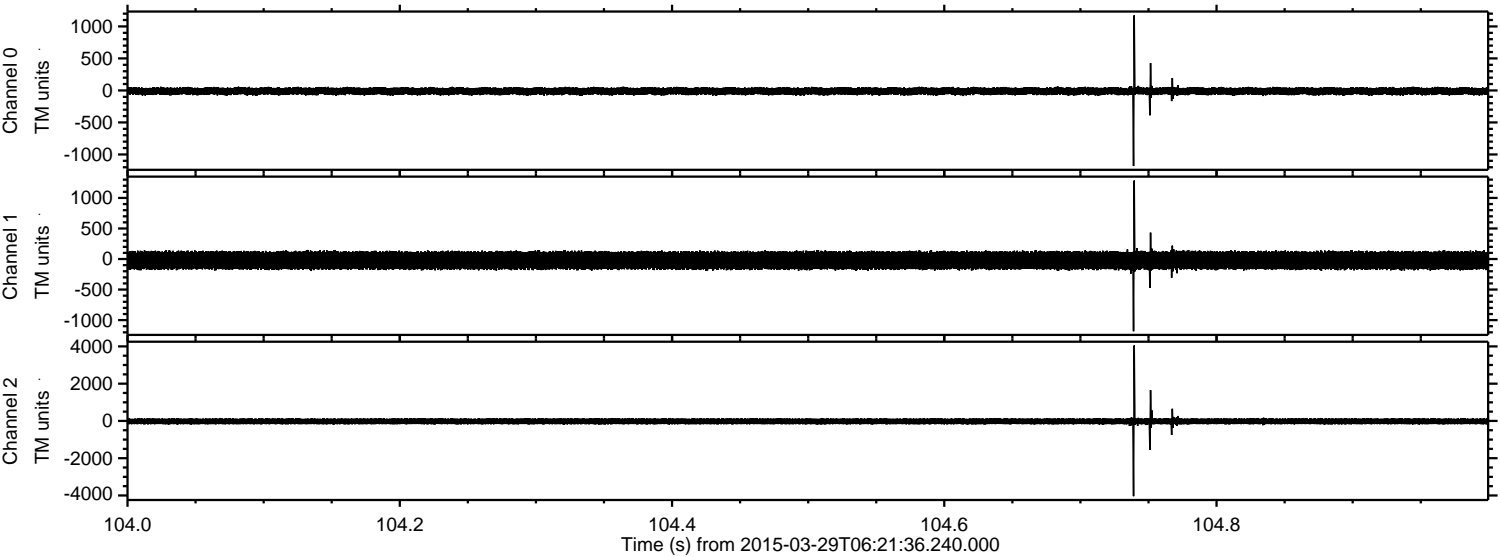

Processed Sun Mar 29 08:28:54 2015 by ELM ver.2012-10-06 from 001__elm20150329_062135__dat00.bin

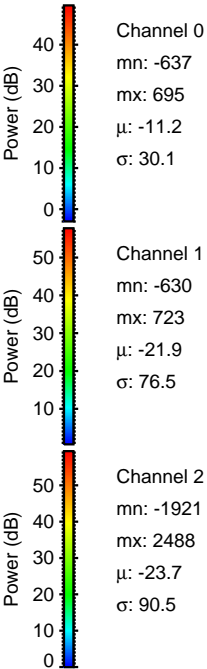
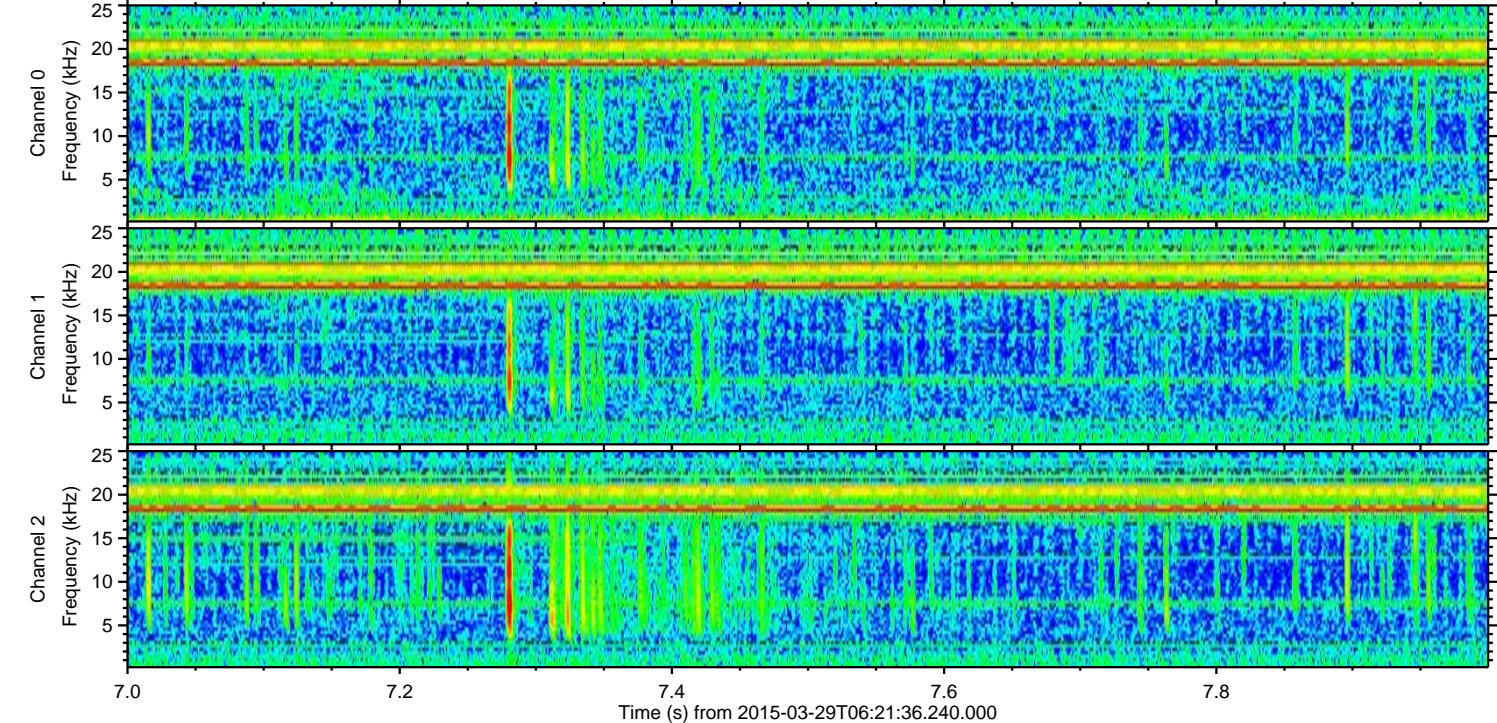
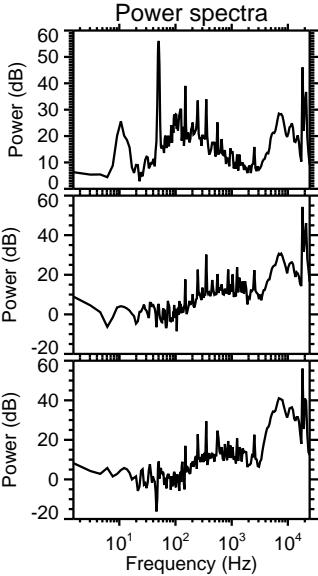
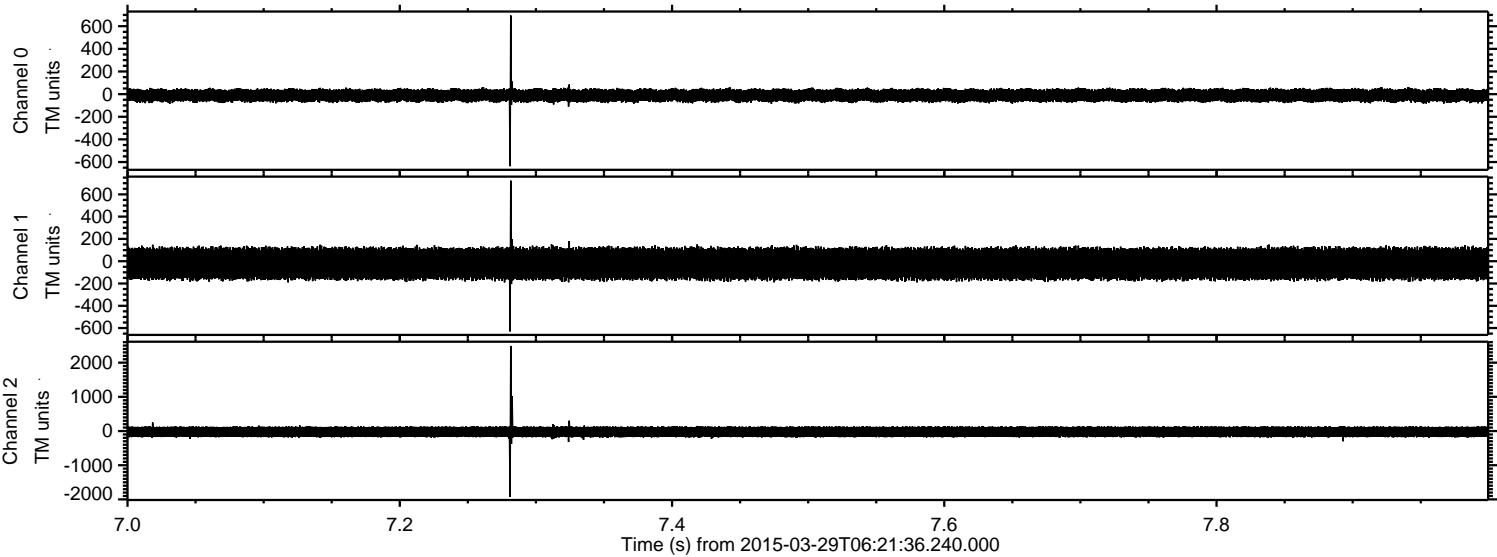

Processed Sun Mar 29 08:28:55 2015 by ELM ver.2012-10-06 from 001__elm20150329_062135__dat00.bin

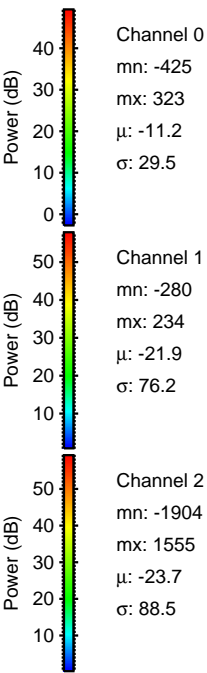
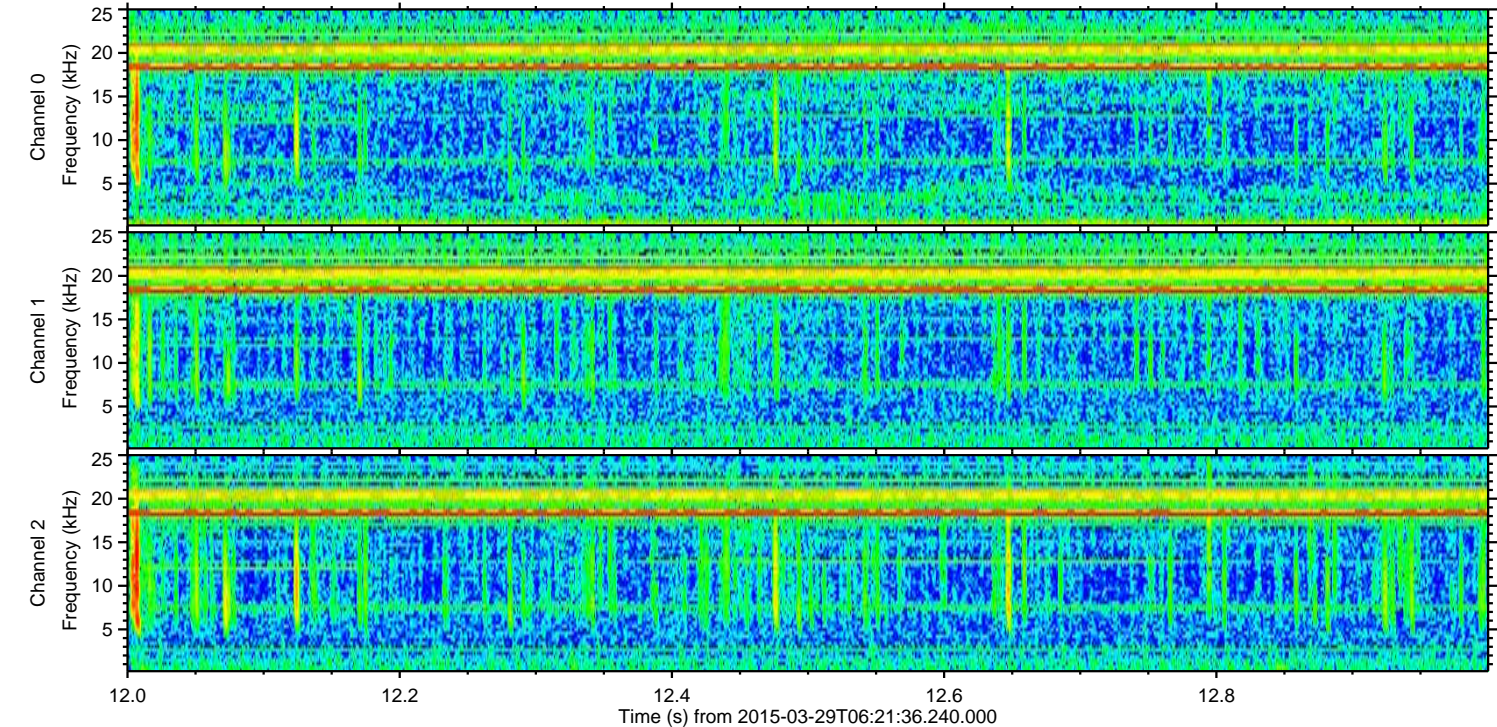
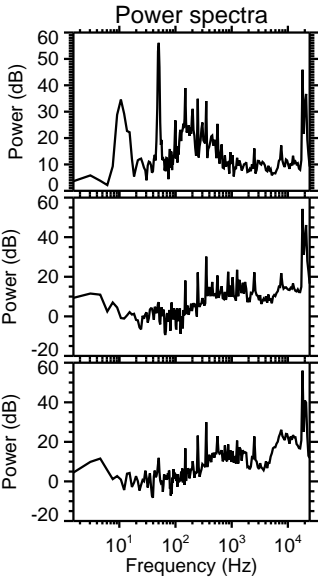
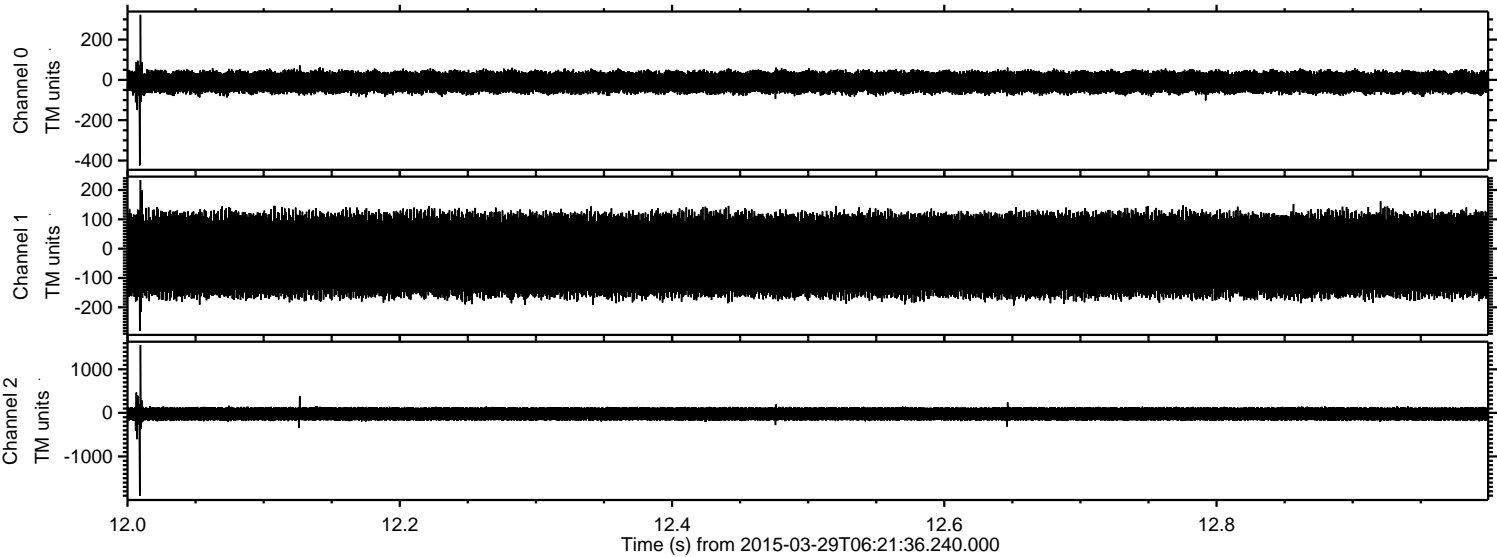

ELMAVAN 3D WAVEFORMS (Measured data sampled at 50 kHz) 49782 packets of 144 samples from 2015-03-29T06:21:36.240.000. Part 1/144

Processed Sun Mar 29 08:28:56 2015 by ELM ver.2012-10-06 from 001__elm20150329_062135__dat00.bin

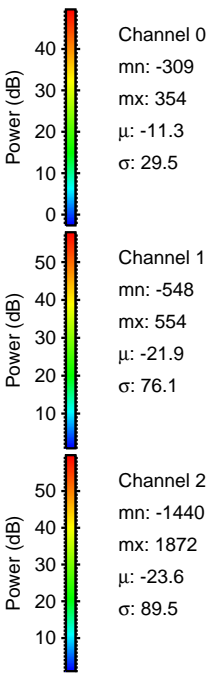
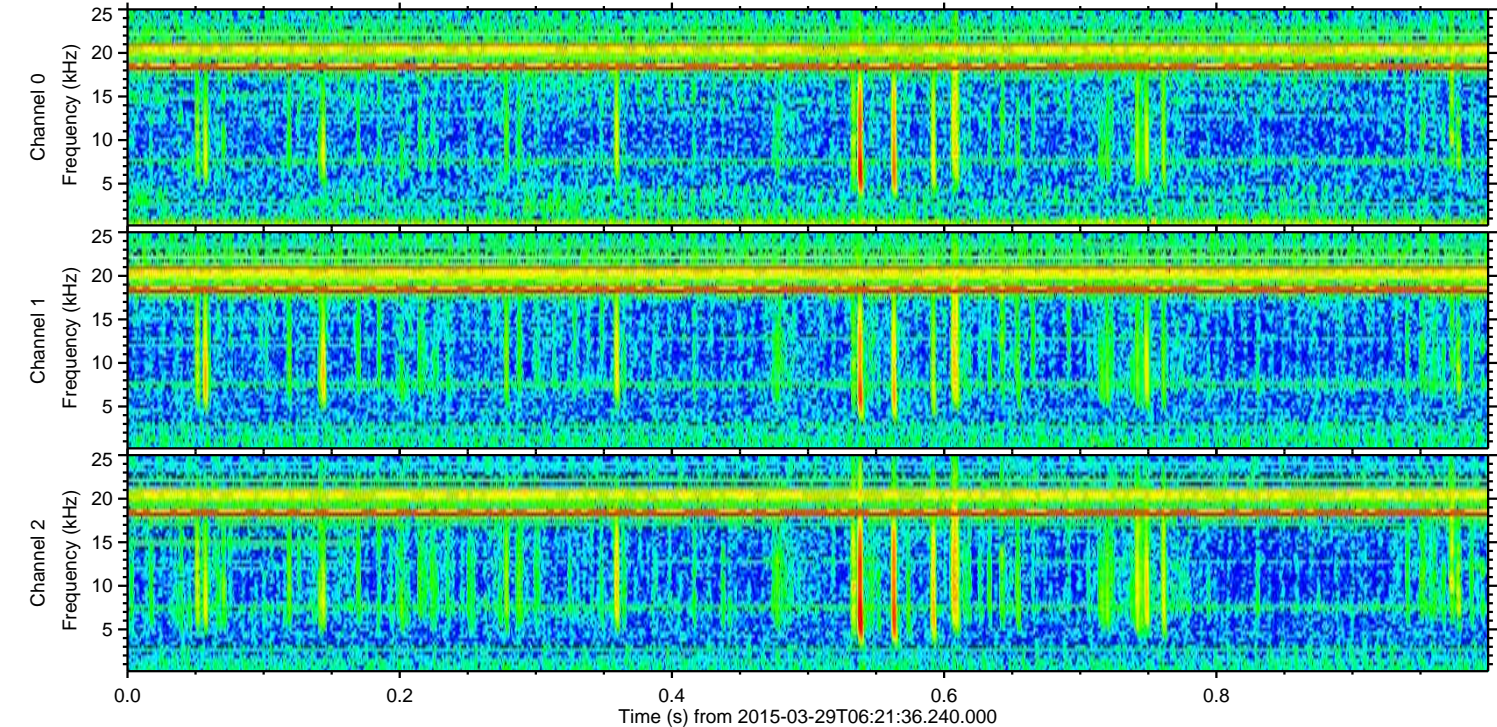
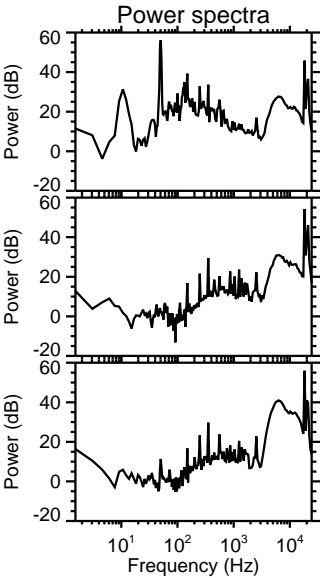
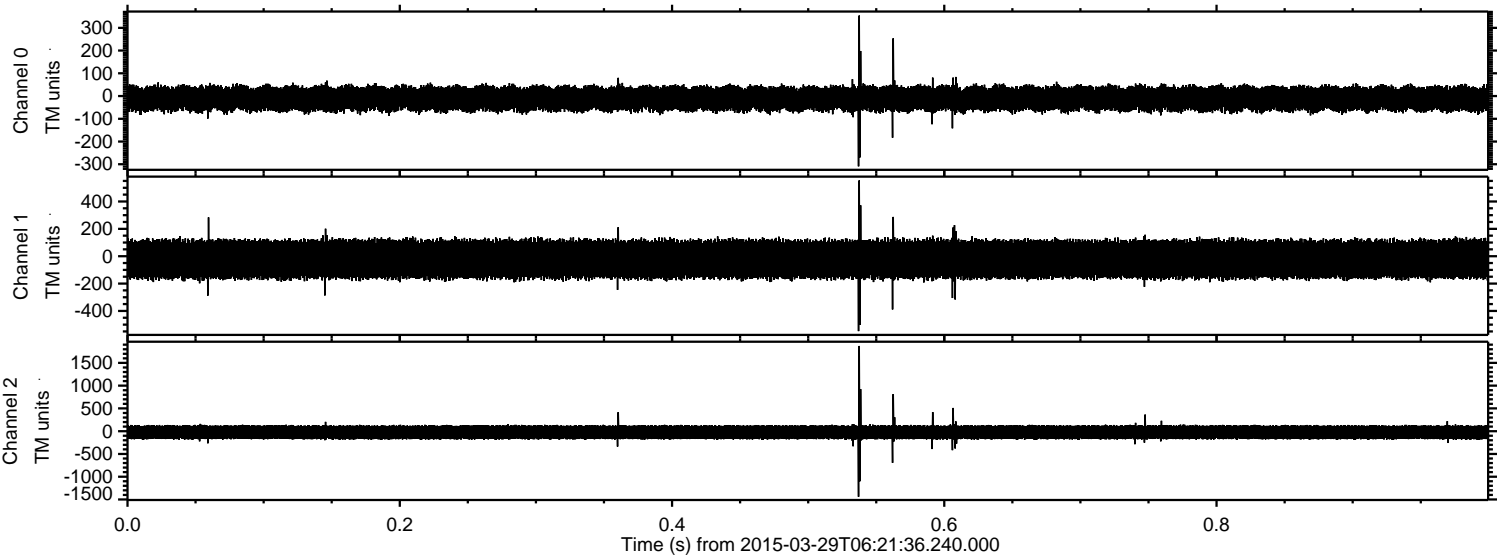

ELMAVAN 3D WAVEFORMS (Measured data sampled at 50 kHz) 49782 packets of 144 samples from 2015-03-29T06:21:36.240.000. Part 117/144

Processed Sun Mar 29 08:28:57 2015 by ELM ver.2012-10-06 from 001__elm20150329_062135__dat00.bin

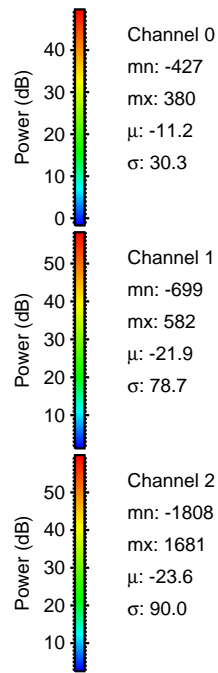
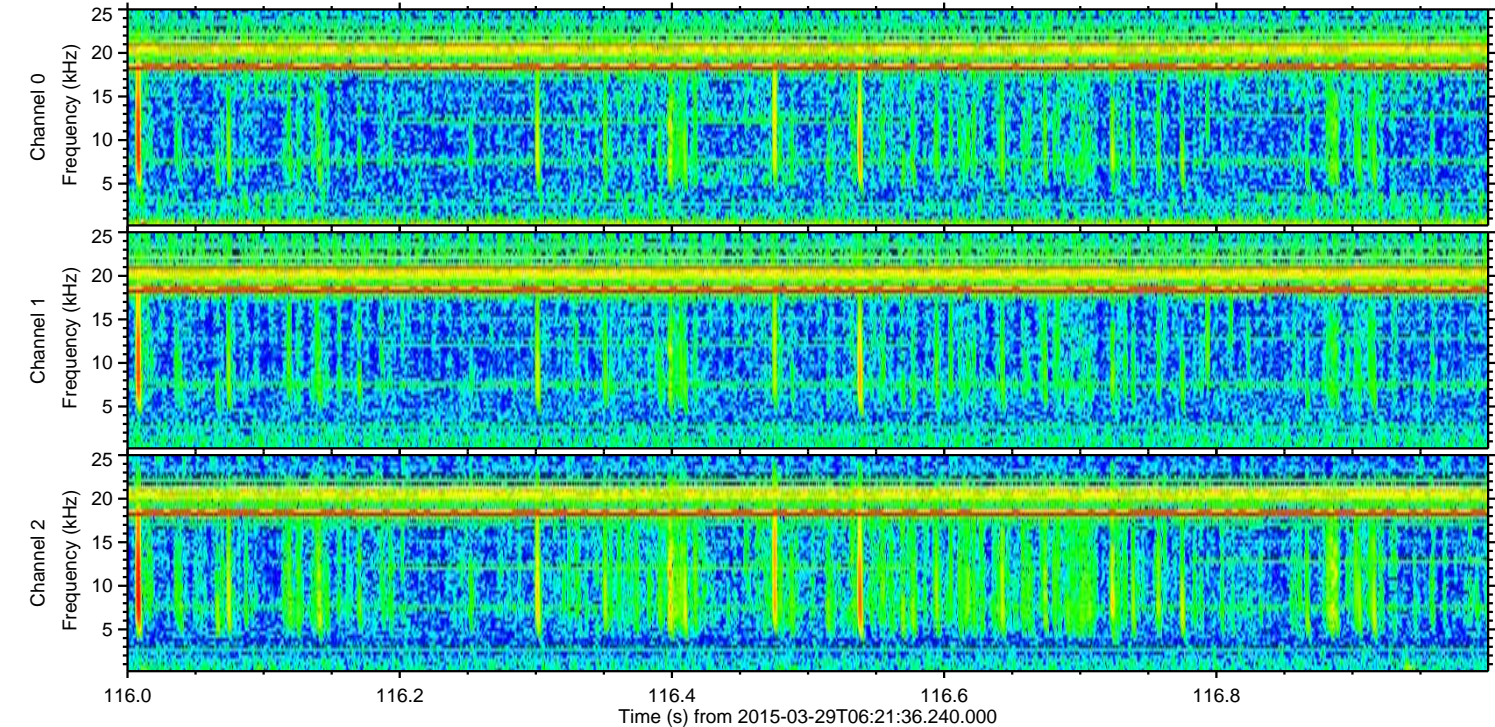
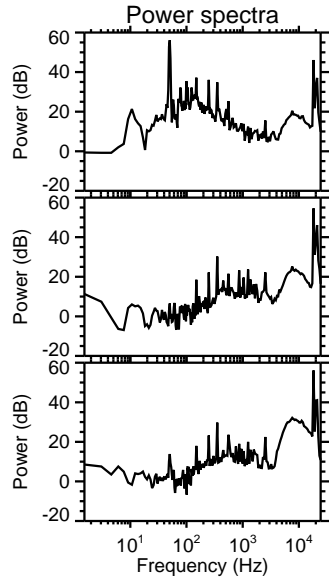
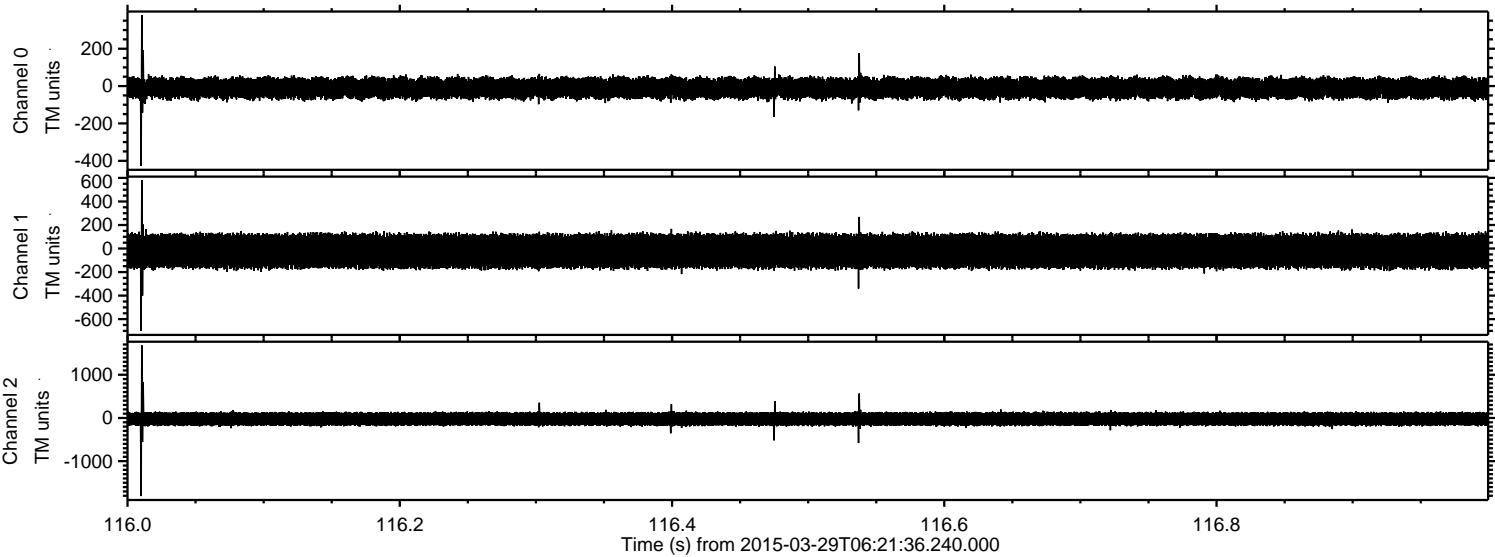

Processed Sun Mar 29 08:28:58 2015 by ELM ver.2012-10-06 from 001__elm20150329_062135__dat00.bin

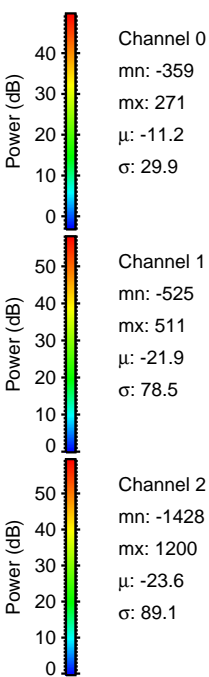
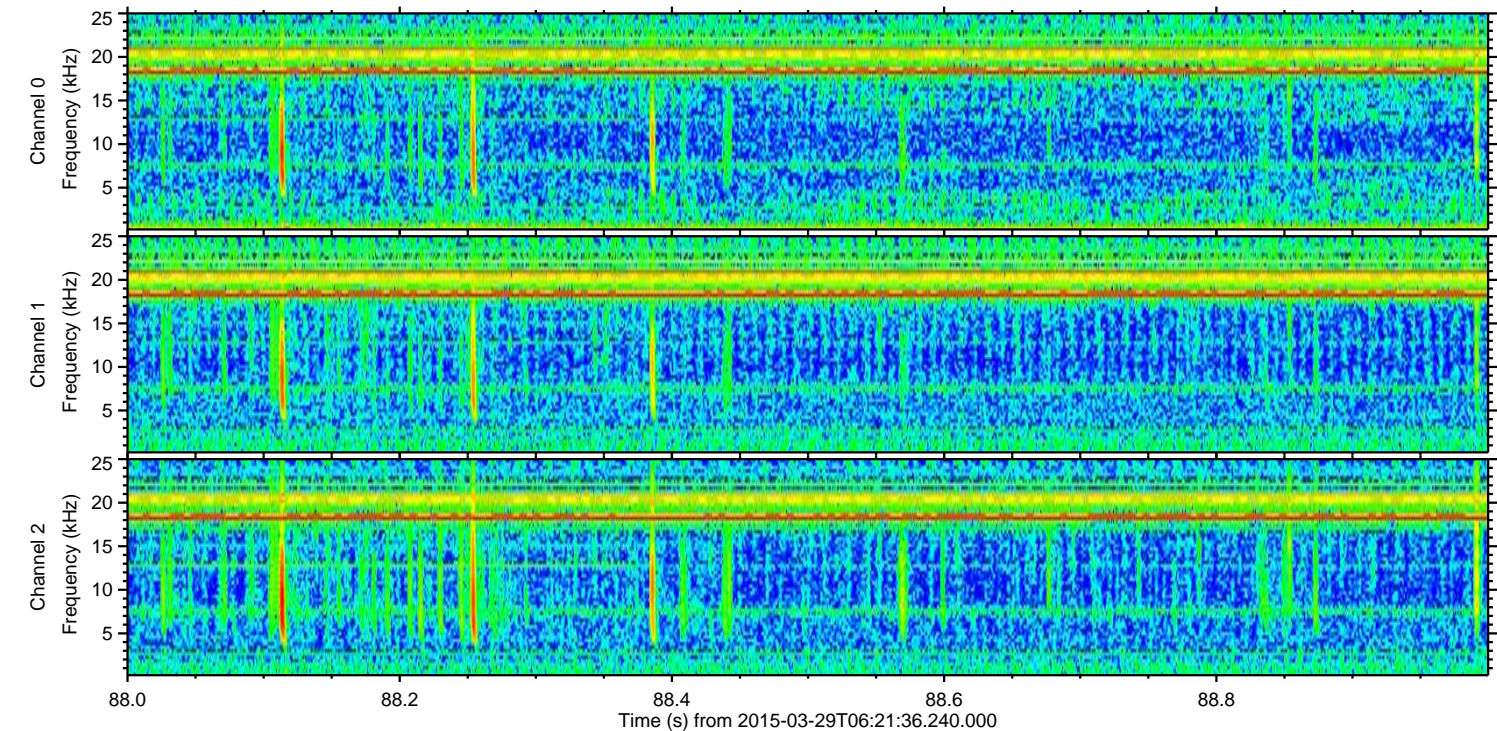
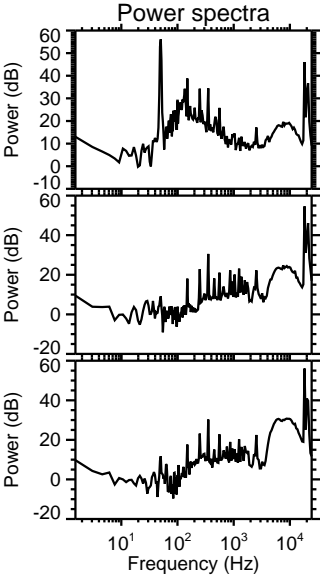
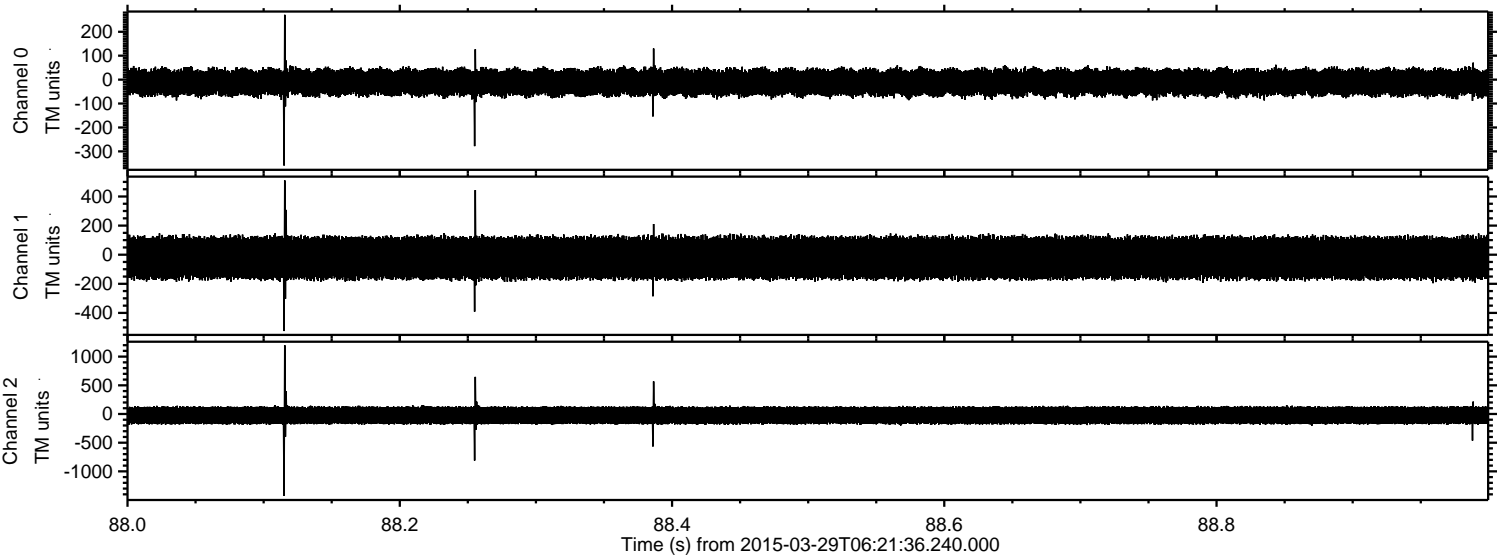

Processed Sun Mar 29 08:28:59 2015 by ELM ver.2012-10-06 from 001__elm20150329_062135__dat00.bin

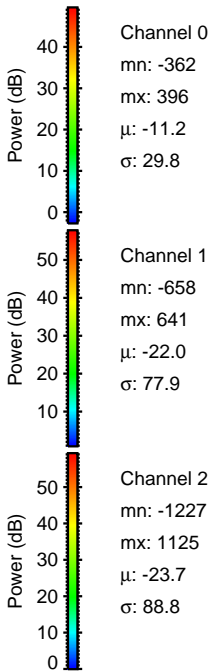
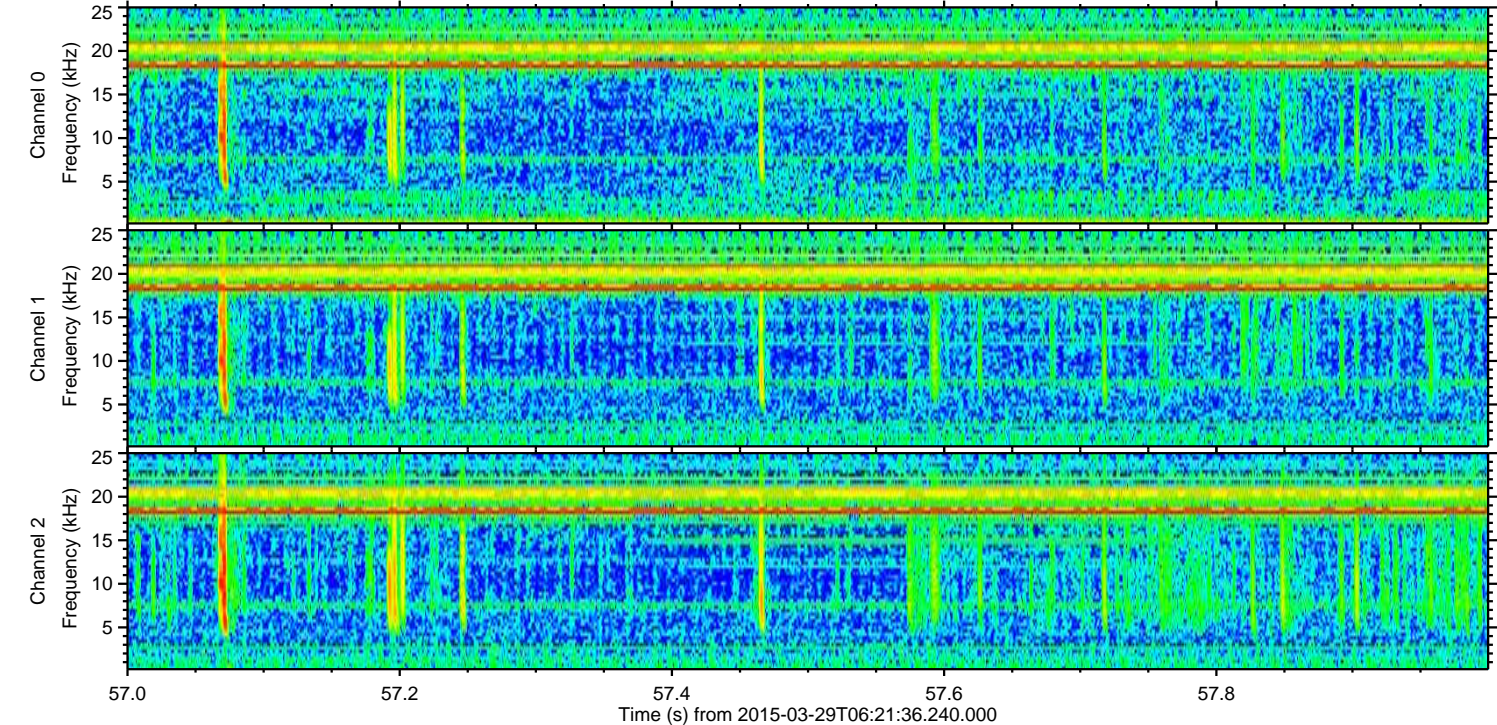
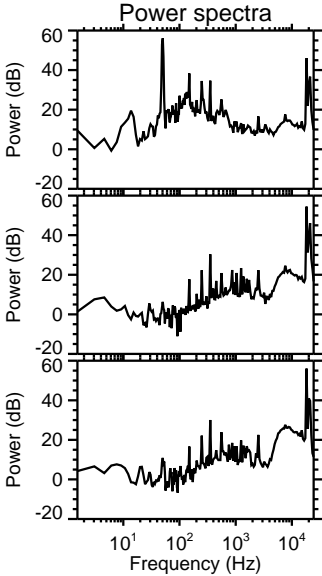
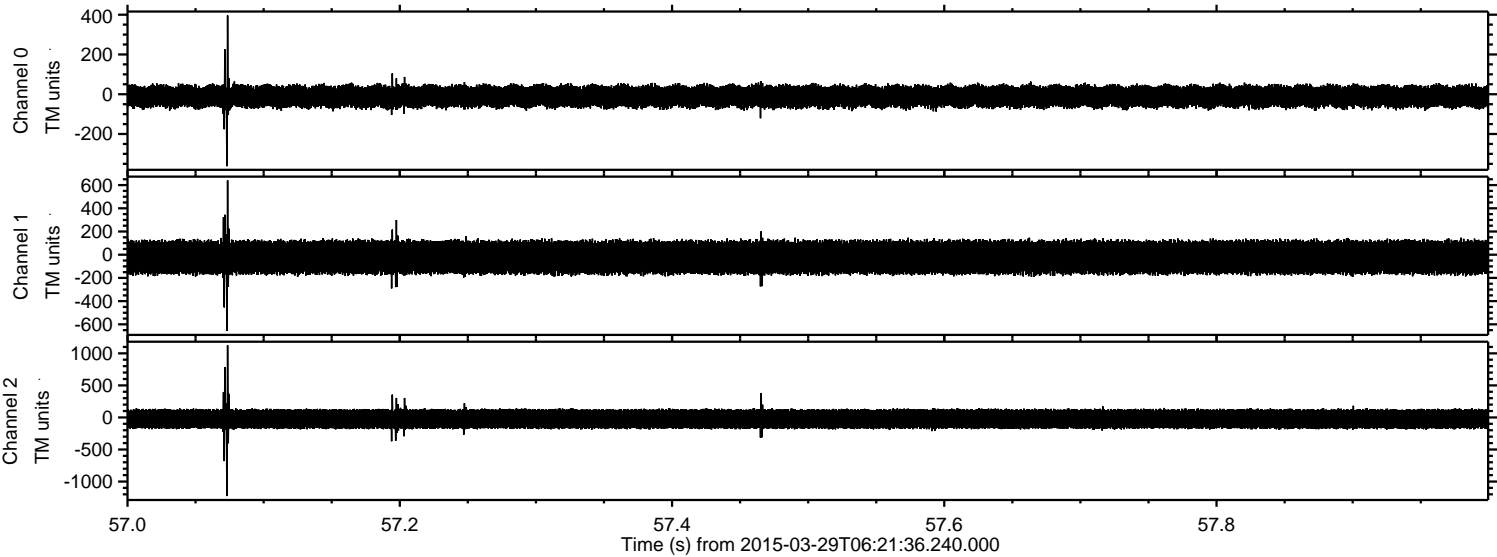

Processed Sun Mar 29 08:29:00 2015 by ELM ver.2012-10-06 from 001__elm20150329_062135__dat00.bin

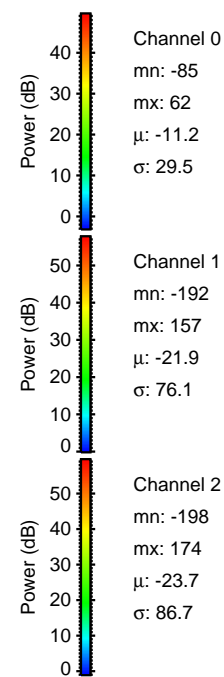
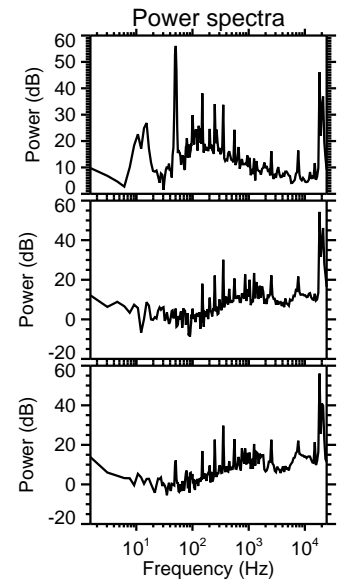
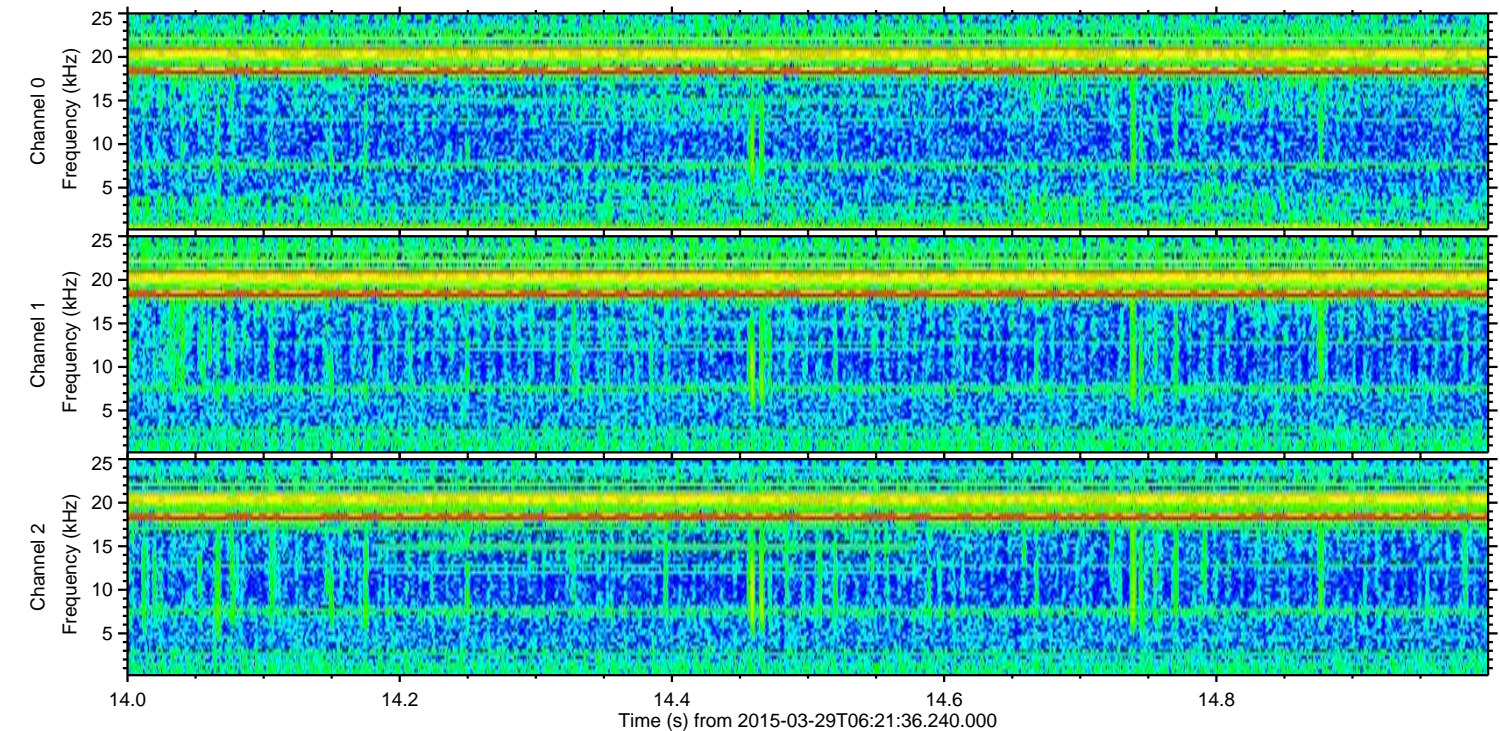
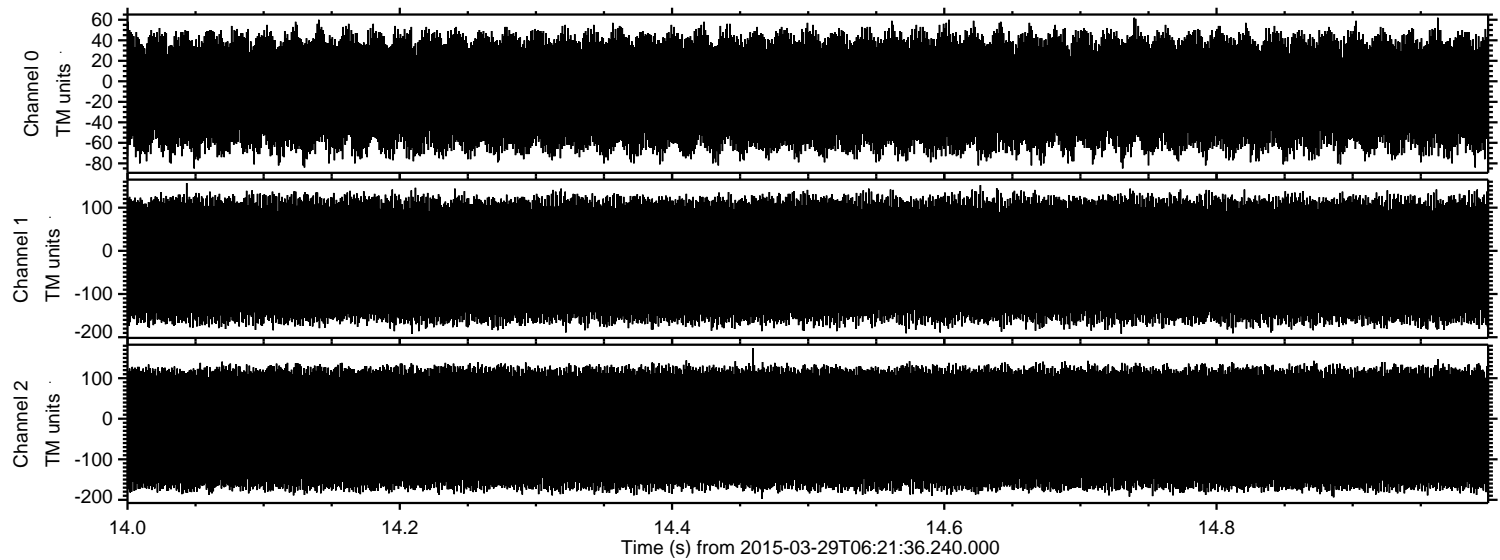

Channel 0
mn: -85
mx: 62
 μ : -11.2
 σ : 29.5

Channel 1
mn: -192
mx: 157
 μ : -21.9
 σ : 76.1

Channel 2
mn: -198
mx: 174
 μ : -23.7
 σ : 86.7