

ELMAVAN 3D WAVEFORMS (Measured data sampled at 50 kHz) 49793 packets of 144 samples from 2015-03-29T03:26:30.012.000.

Processed Sun Mar 29 05:33:10 2015 by ELM ver.2012-10-06 from 001__elm20150329_032629__dat00.bin

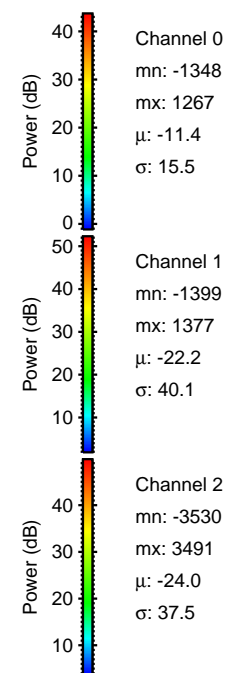

Processed Sun Mar 29 05:33:21 2015 by ELM ver.2012-10-06 from 001__elm20150329_032629__dat00.bin

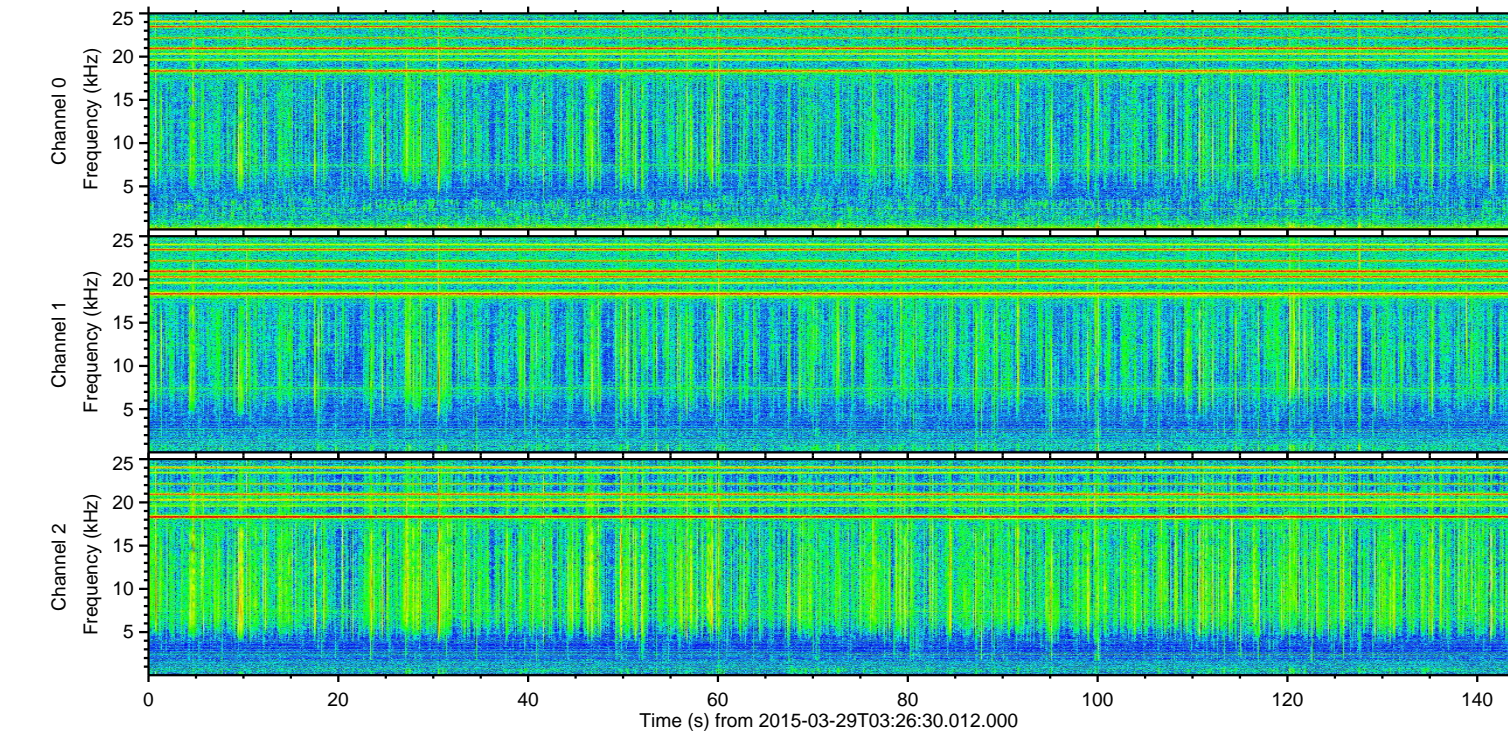
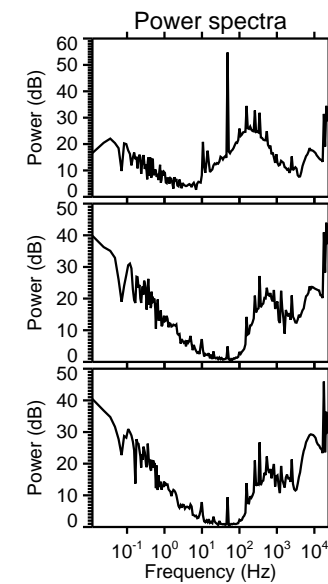
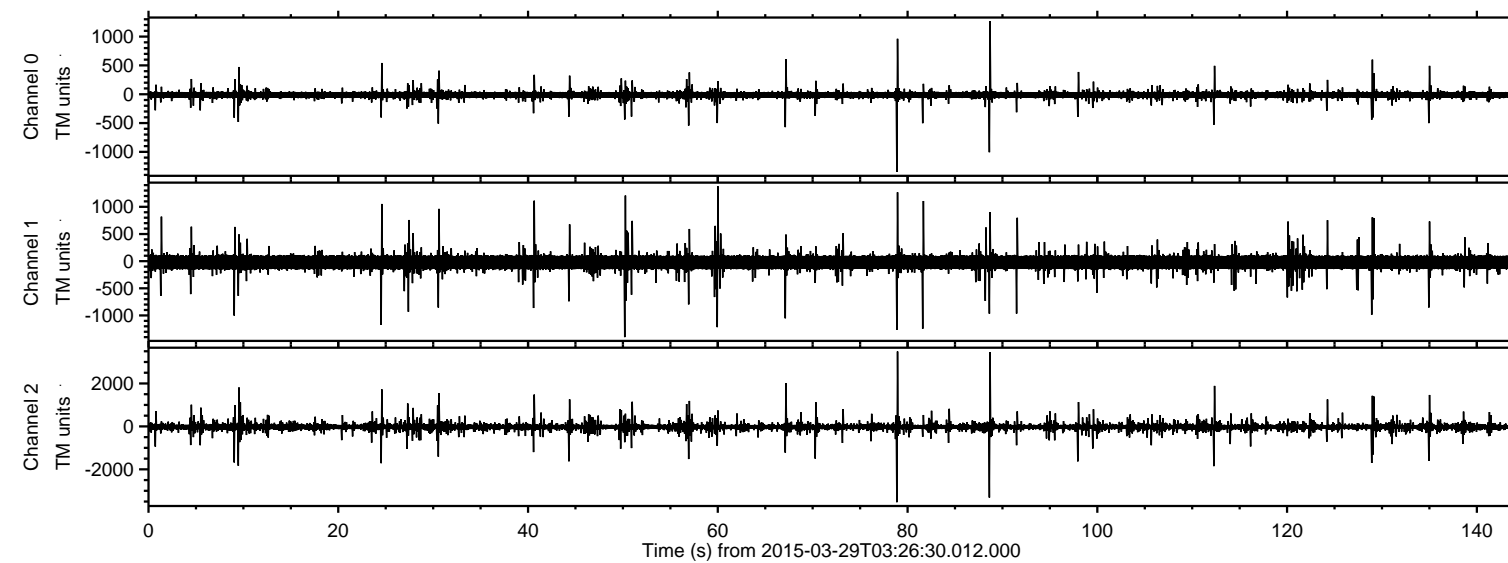
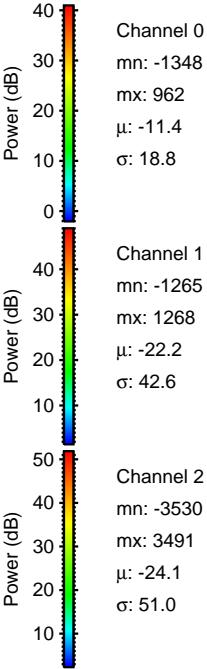
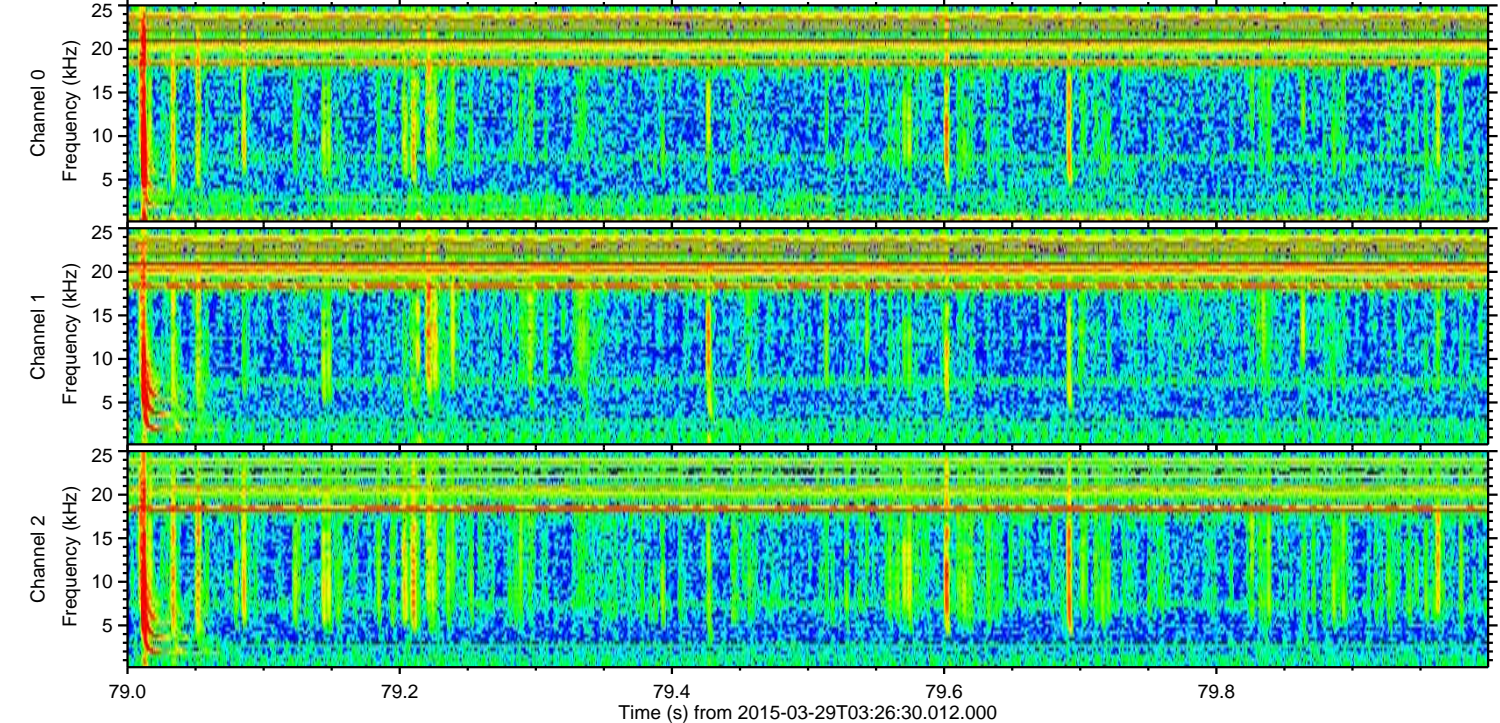
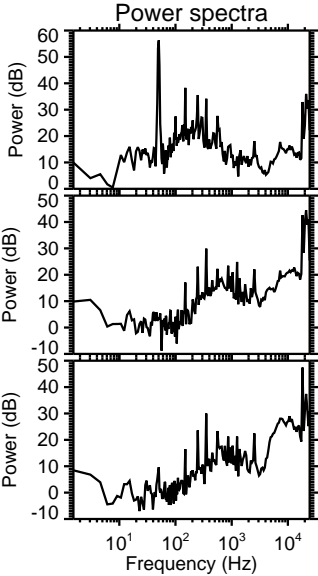
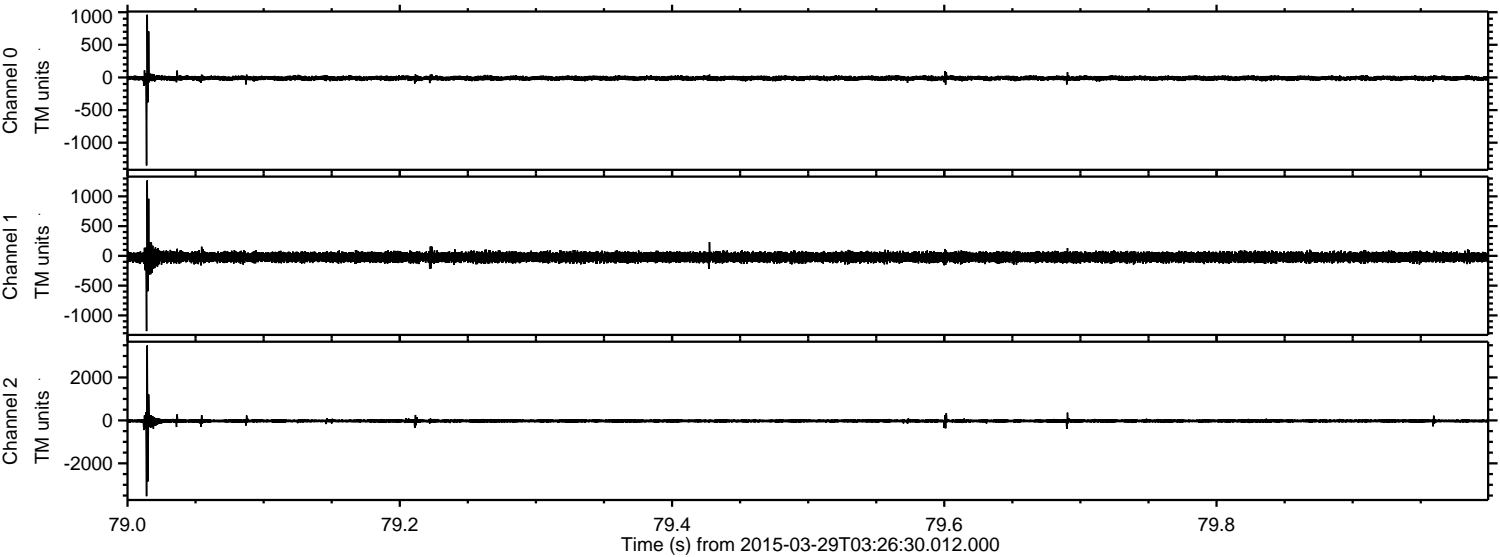

Processed Sun Mar 29 05:33:22 2015 by ELM ver.2012-10-06 from 001__elm20150329_032629__dat00.bin

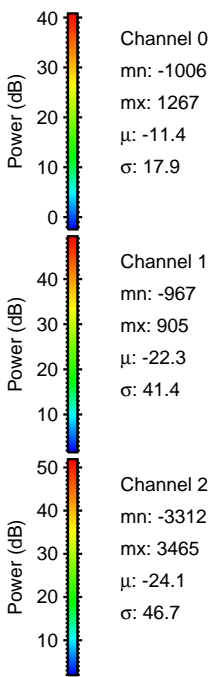
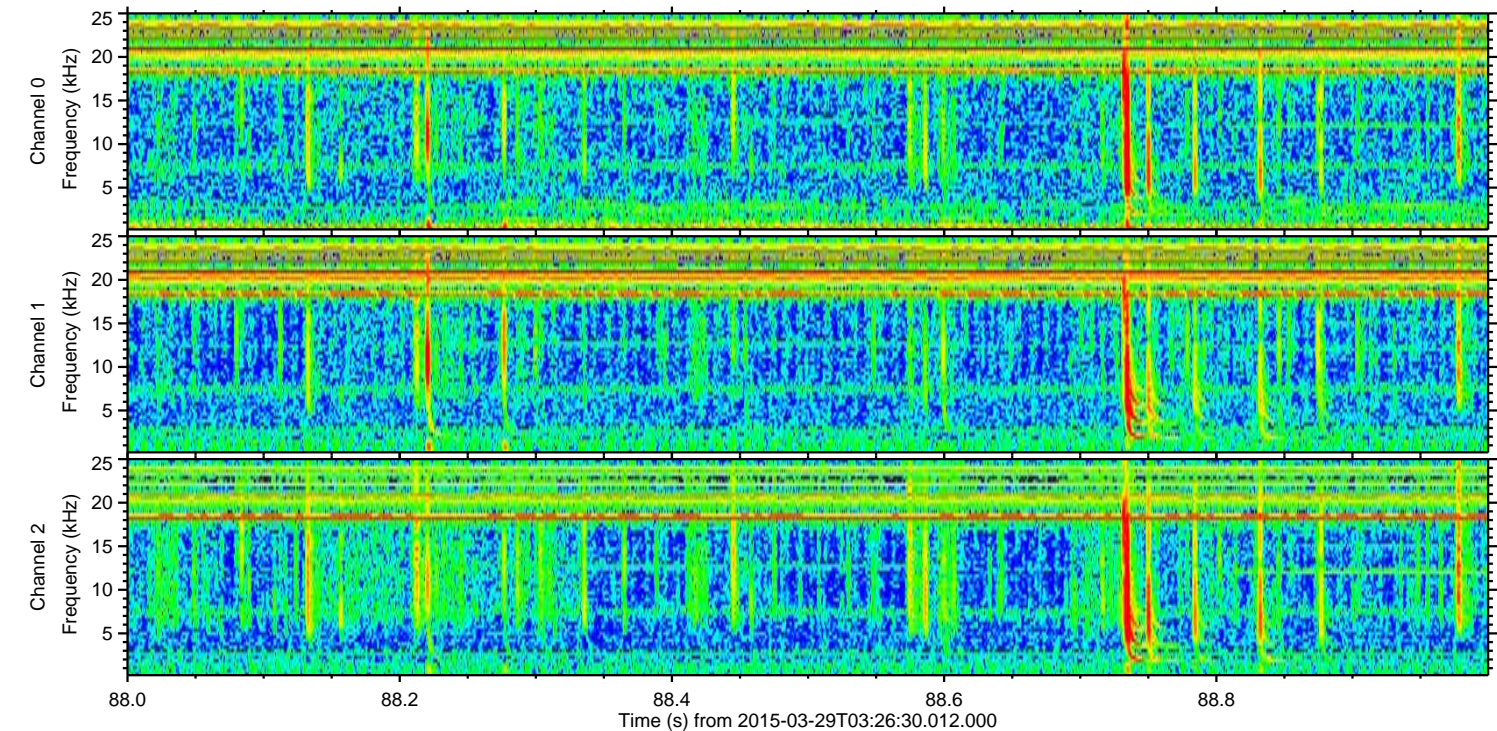
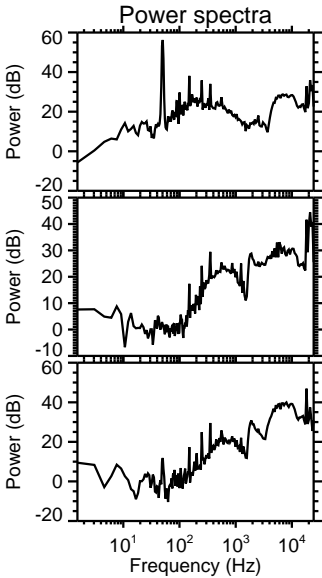
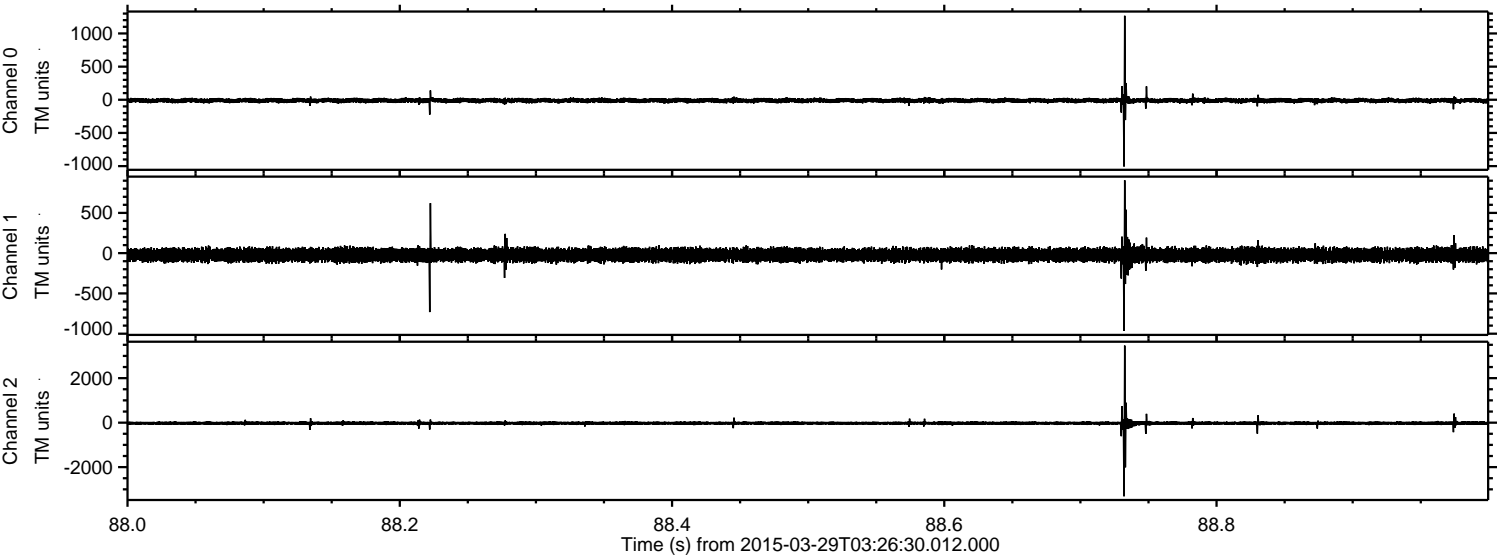

Processed Sun Mar 29 05:33:23 2015 by ELM ver.2012-10-06 from 001__elm20150329_032629__dat00.bin

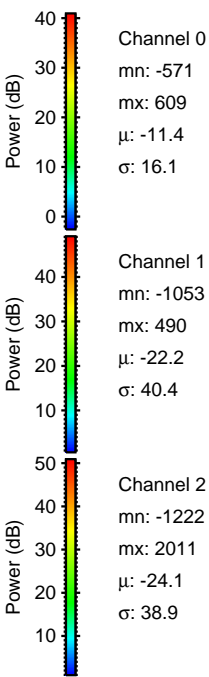
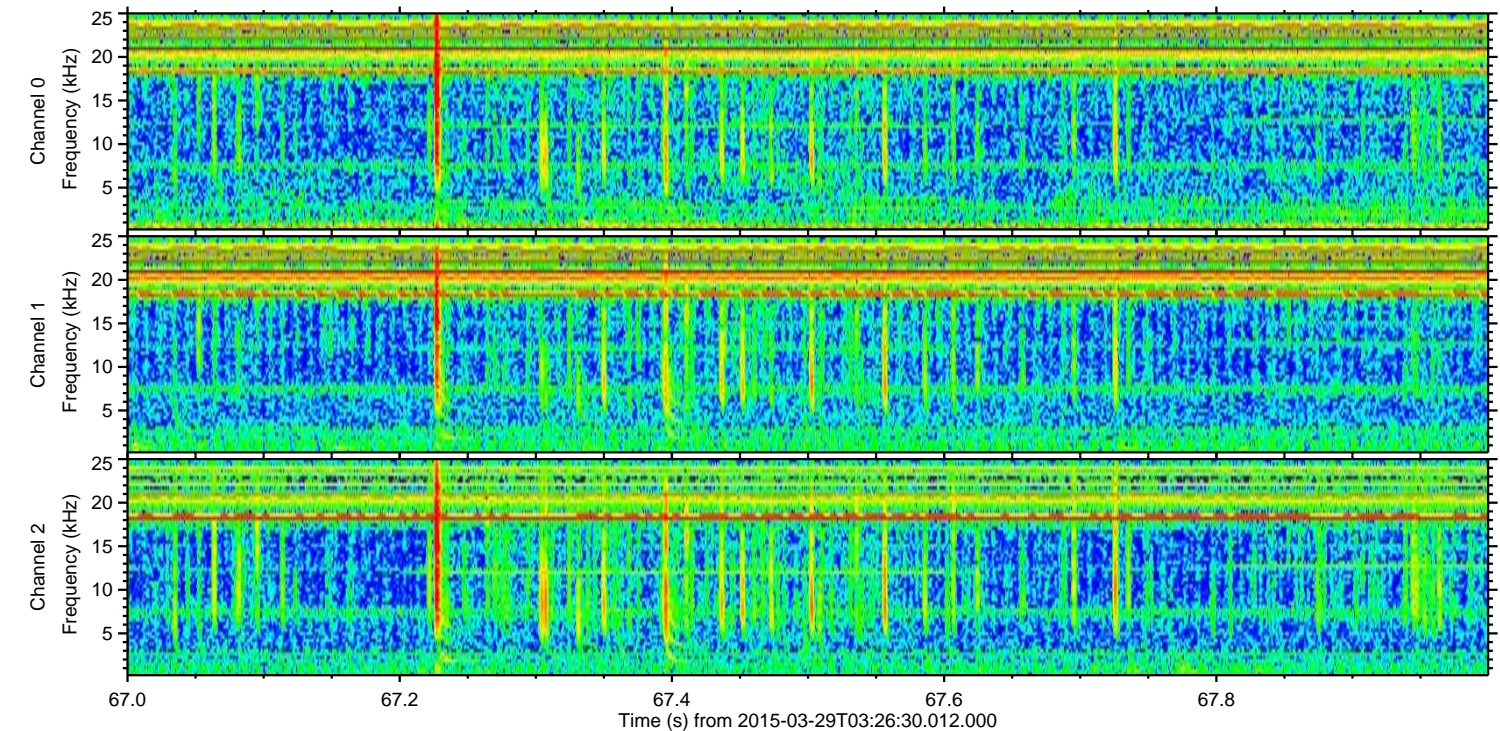
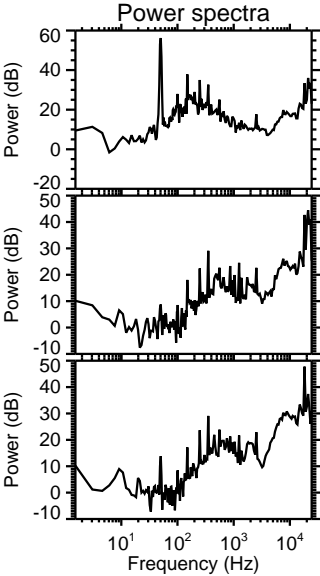
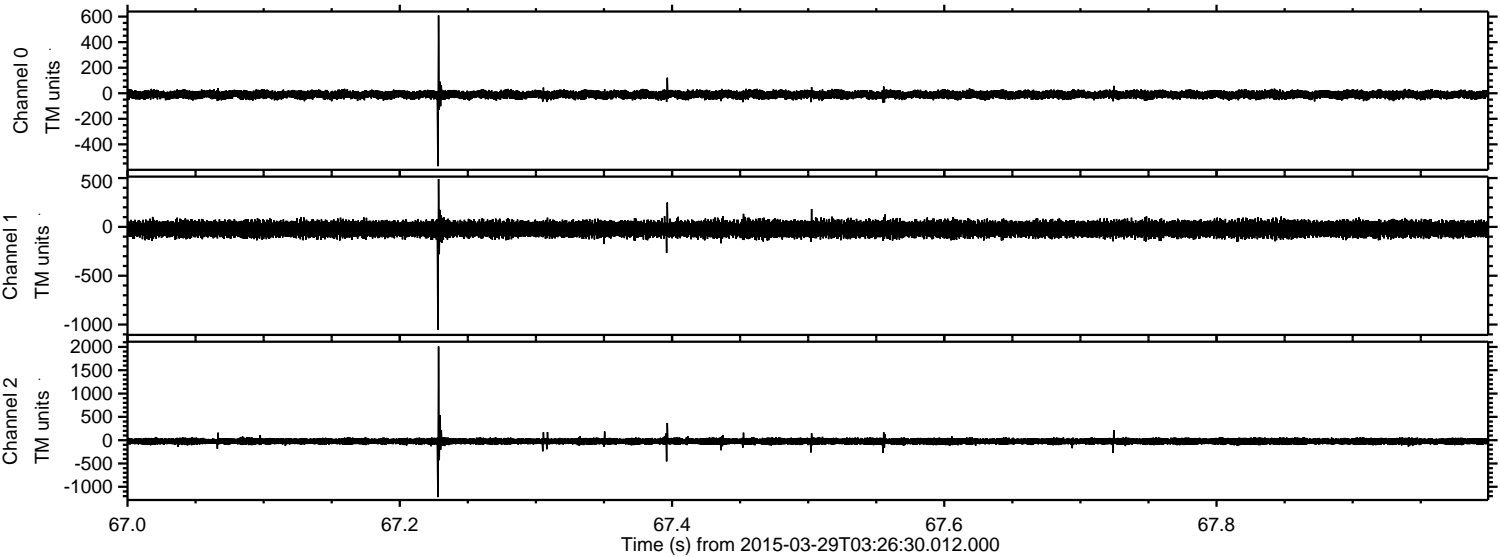

Channel 0
mn: -571
mx: 609
 μ : -11.4
 σ : 16.1

Channel 1
mn: -1053
mx: 490
 μ : -22.2
 σ : 40.4

Channel 2
mn: -1222
mx: 2011
 μ : -24.1
 σ : 38.9

ELMAVAN 3D WAVEFORMS (Measured data sampled at 50 kHz) 49793 packets of 144 samples from 2015-03-29T03:26:30.012.000. Part 113/144

Processed Sun Mar 29 05:33:24 2015 by ELM ver.2012-10-06 from 001__elm20150329_032629__dat00.bin

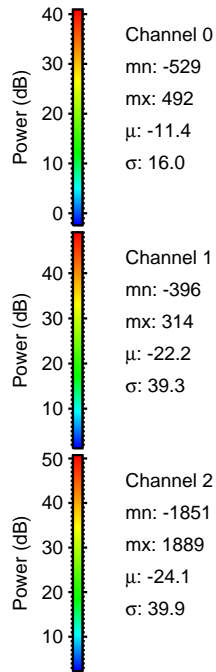
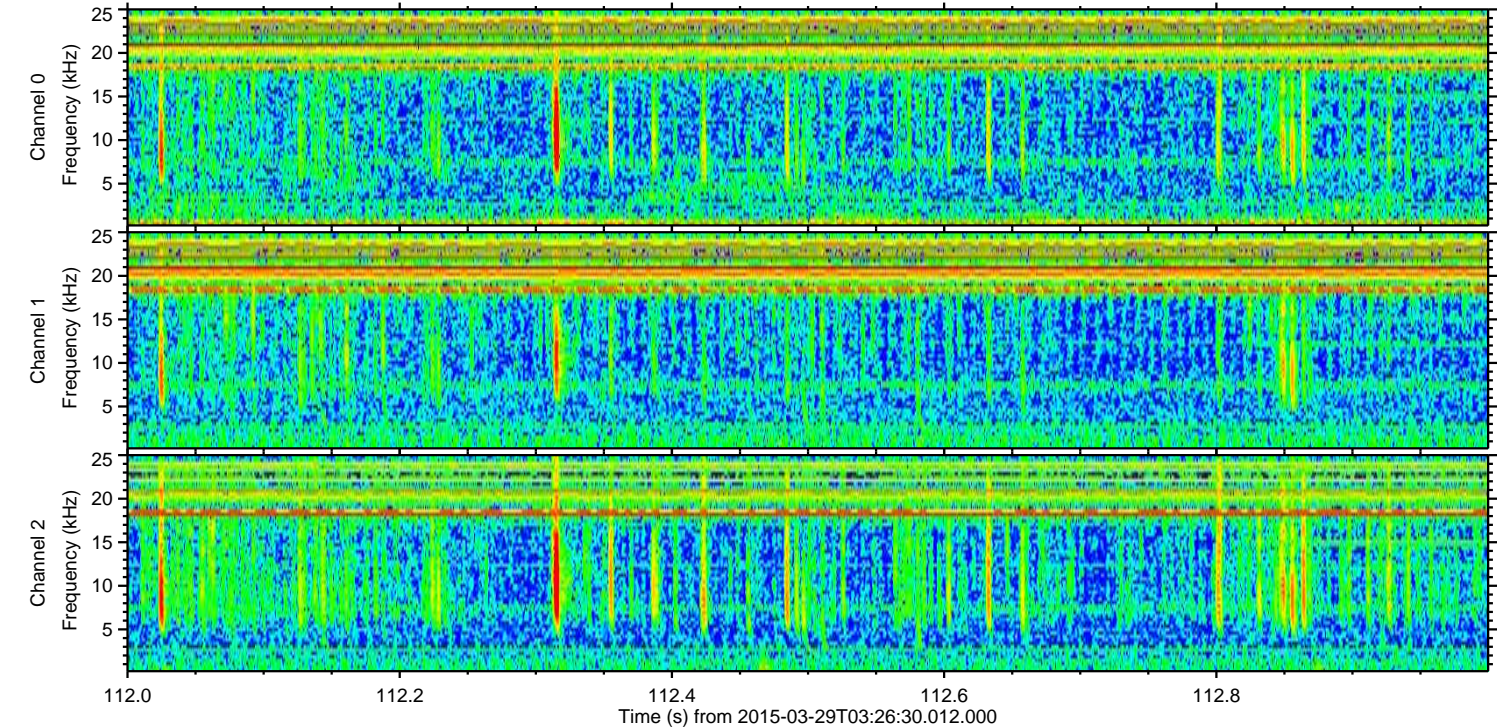
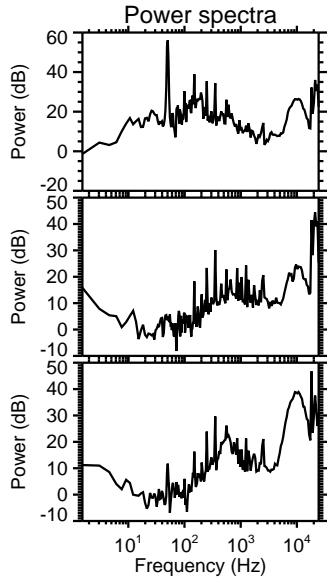
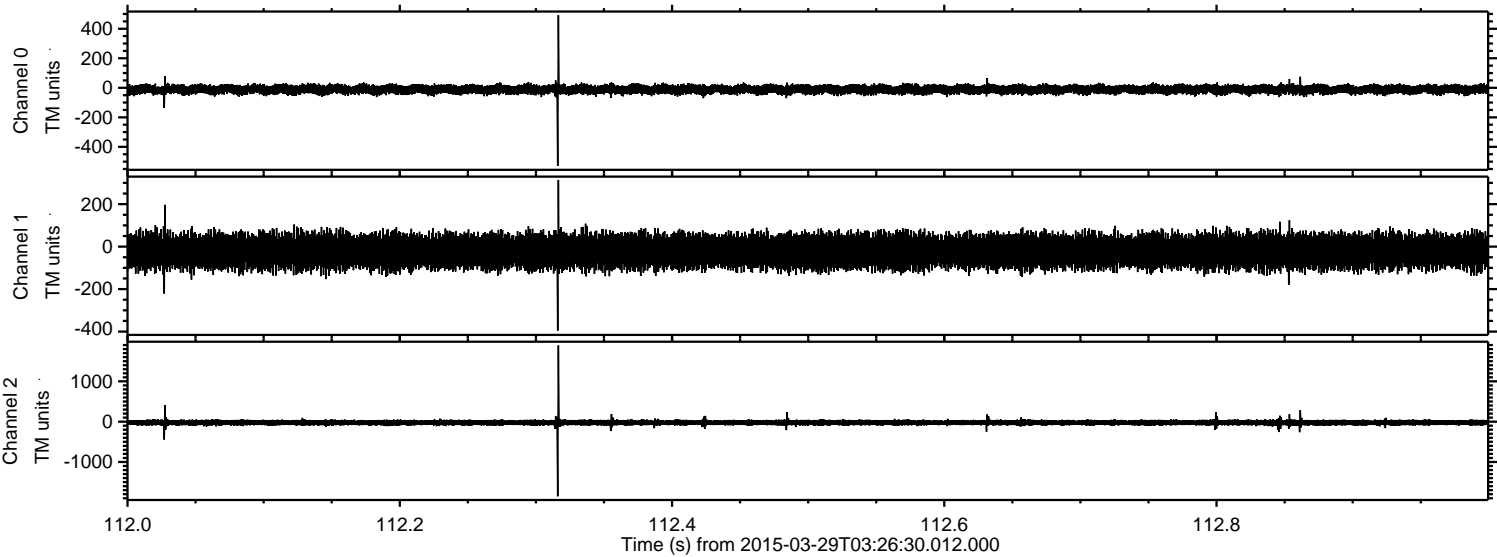

Processed Sun Mar 29 05:33:25 2015 by ELM ver.2012-10-06 from 001__elm20150329_032629__dat00.bin

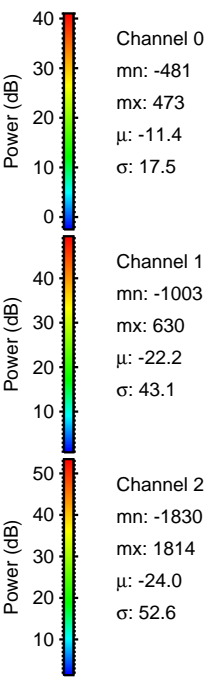
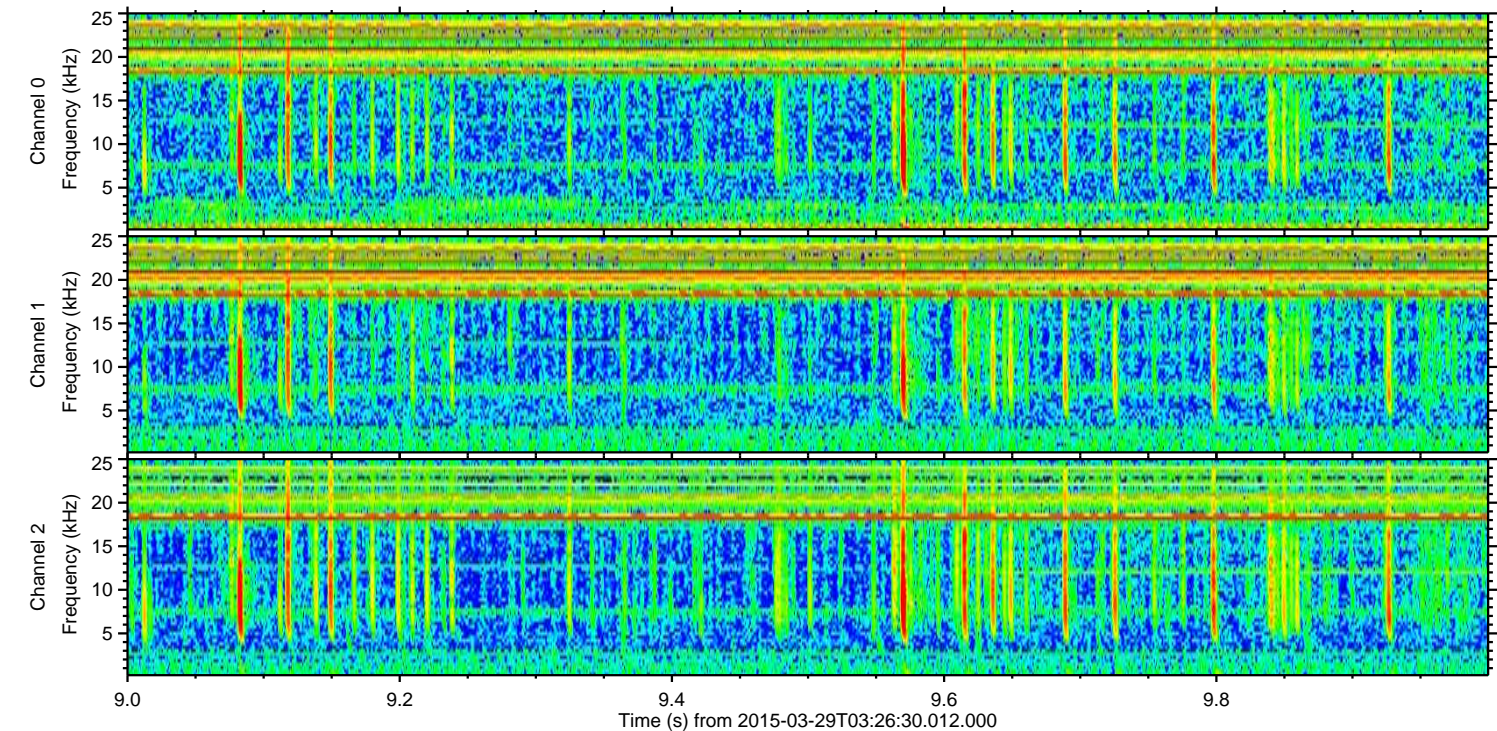
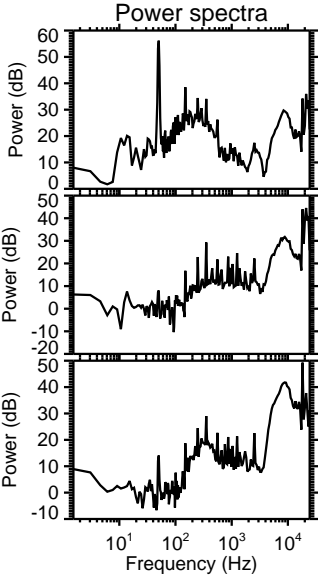
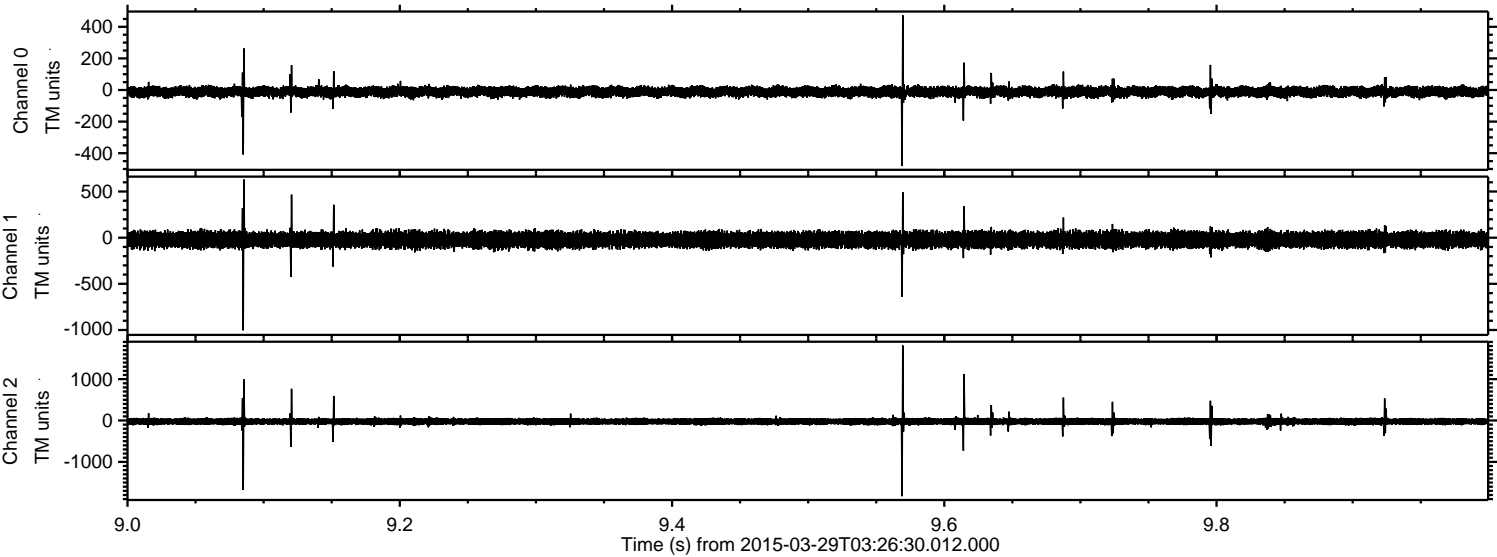

Processed Sun Mar 29 05:33:26 2015 by ELM ver.2012-10-06 from 001__elm20150329_032629__dat00.bin

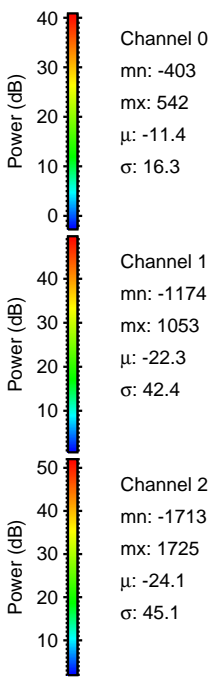
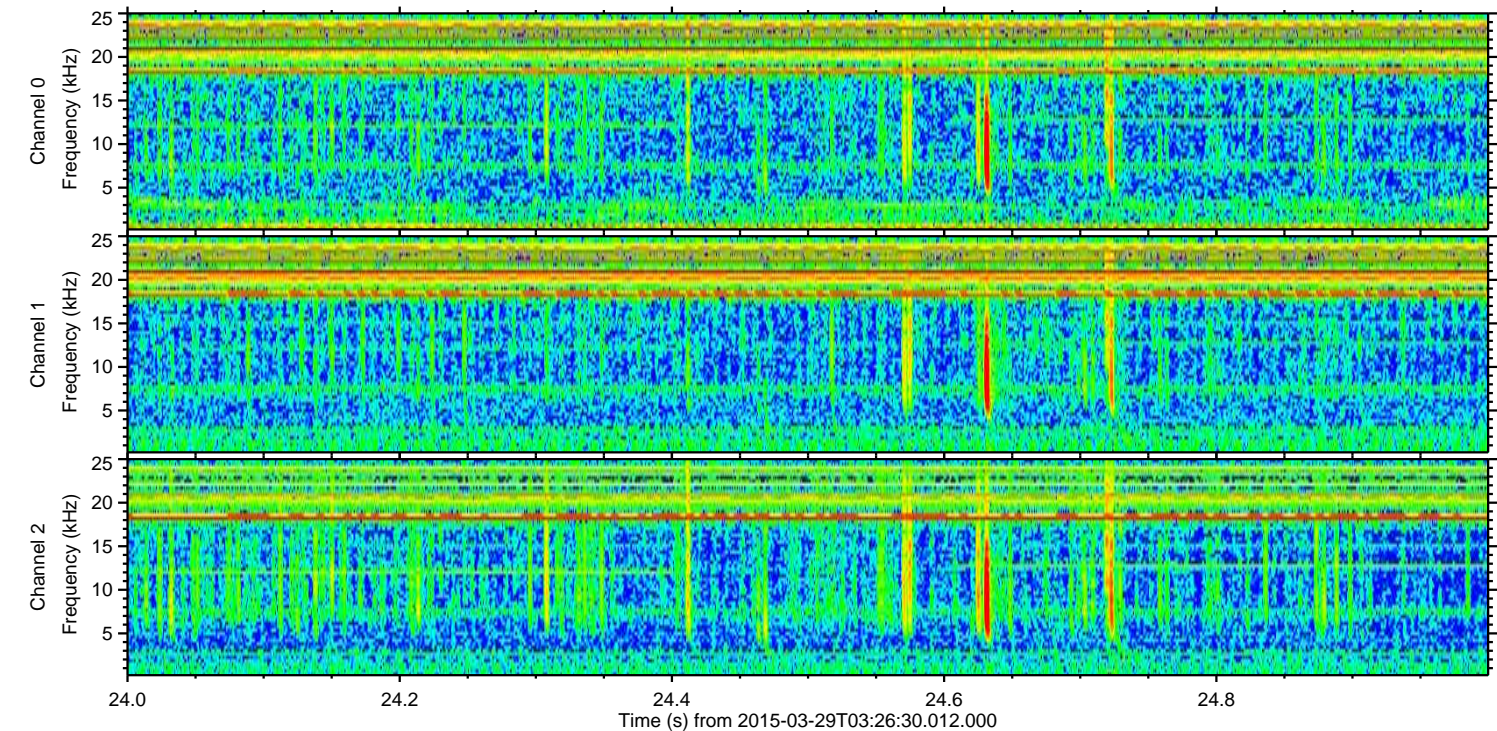
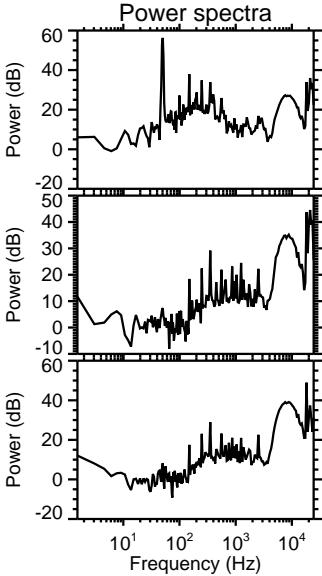
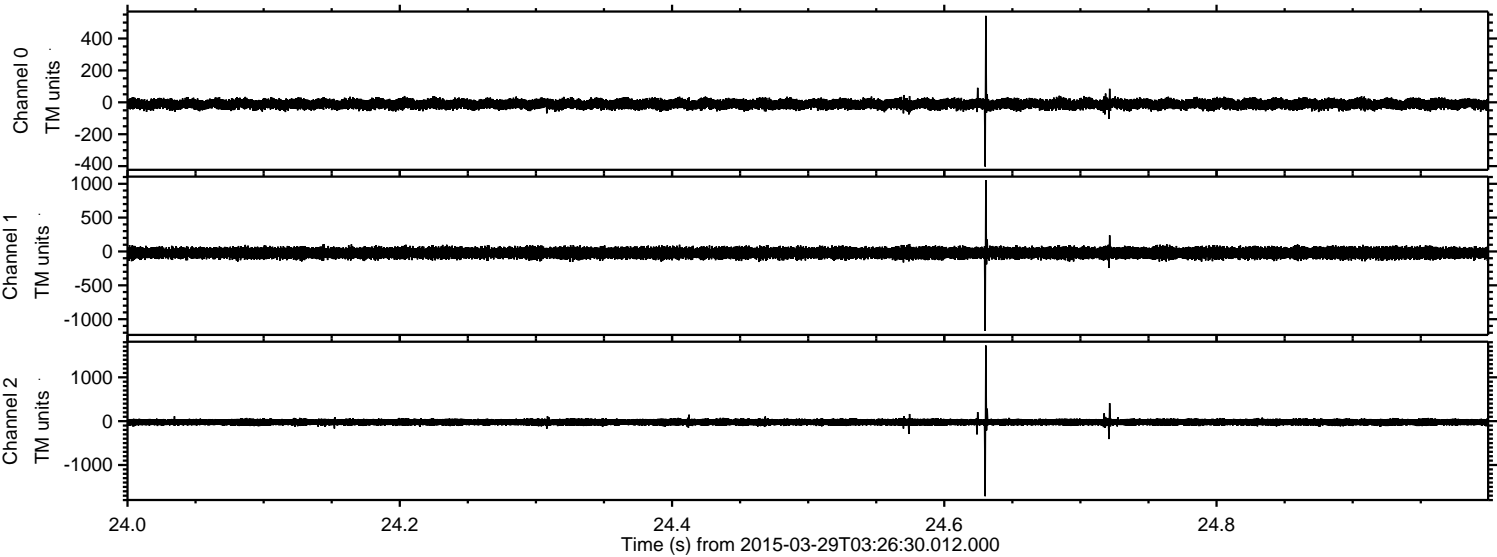

ELMAVAN 3D WAVEFORMS (Measured data sampled at 50 kHz) 49793 packets of 144 samples from 2015-03-29T03:26:30.012.000. Part 130/144

Processed Sun Mar 29 05:33:27 2015 by ELM ver.2012-10-06 from 001__elm20150329_032629__dat00.bin

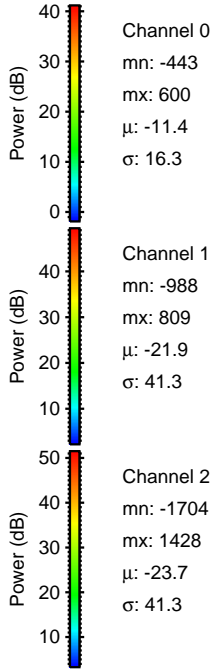
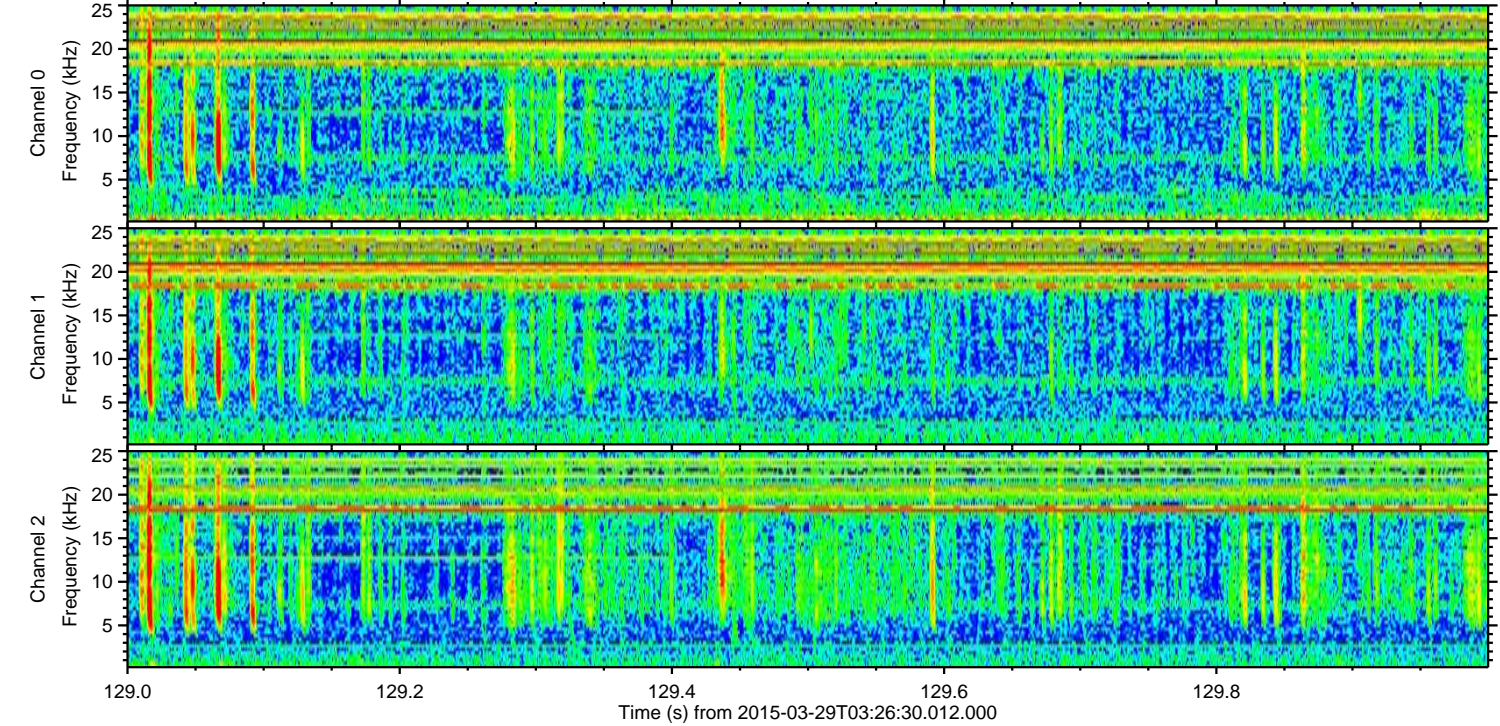
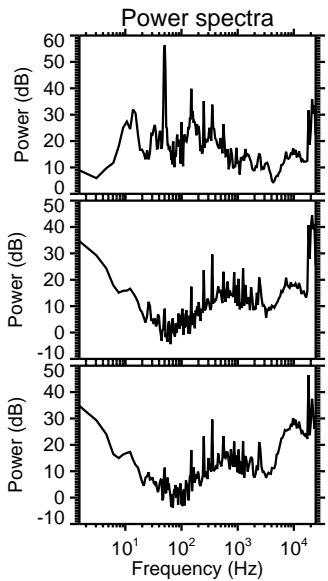
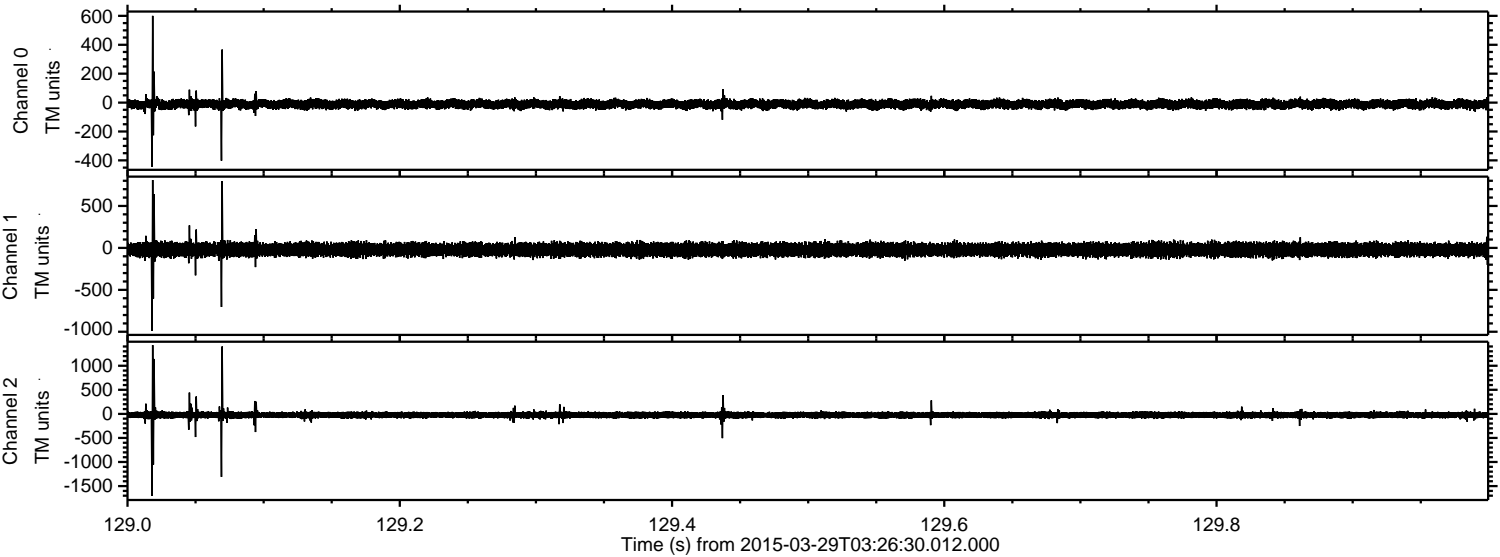

Processed Sun Mar 29 05:33:28 2015 by ELM ver.2012-10-06 from 001__elm20150329_032629__dat00.bin

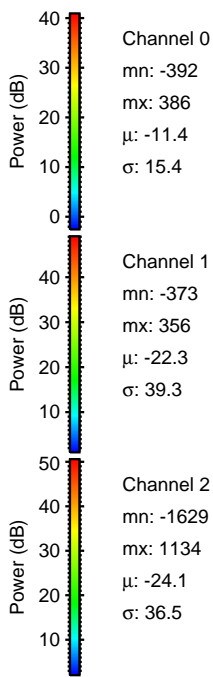
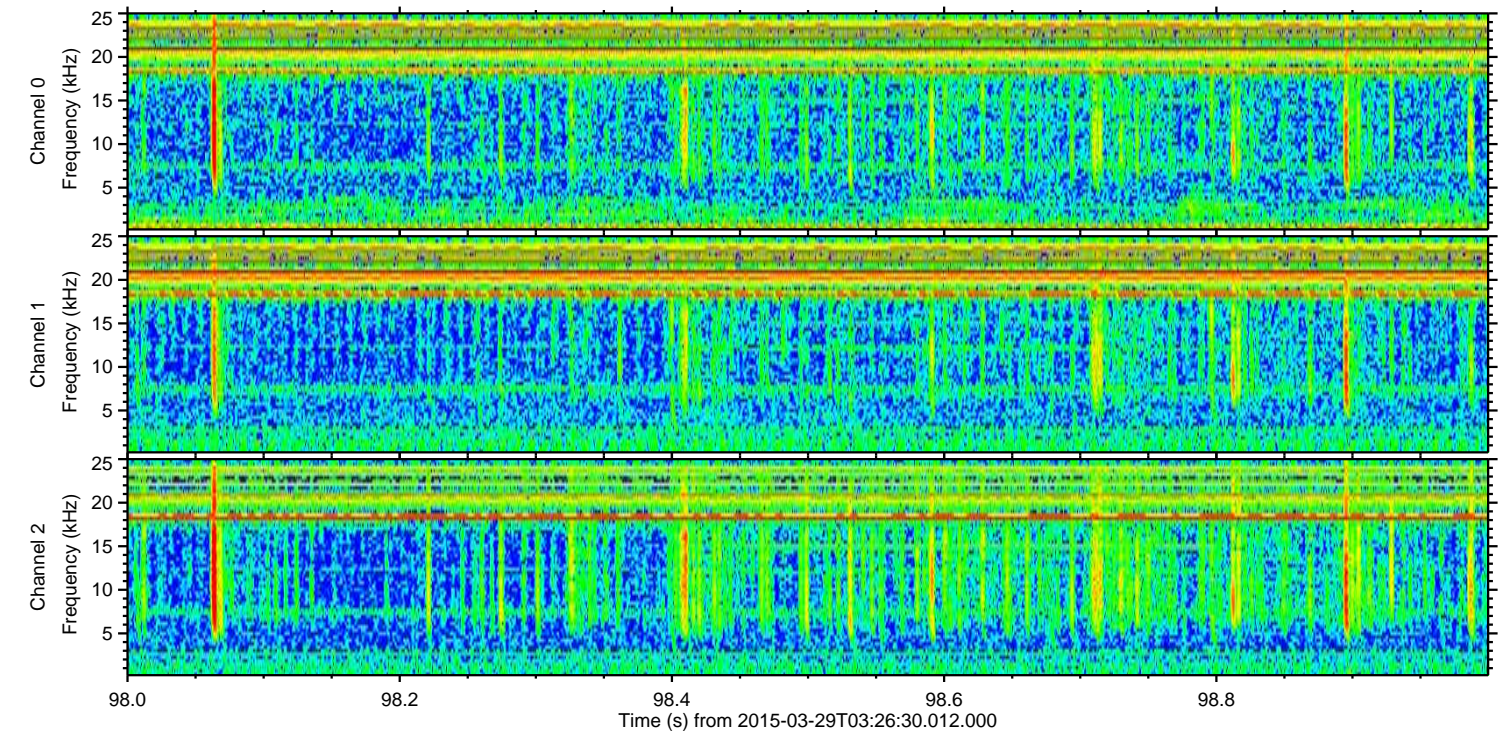
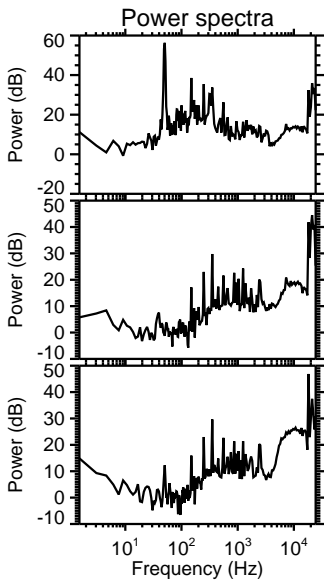
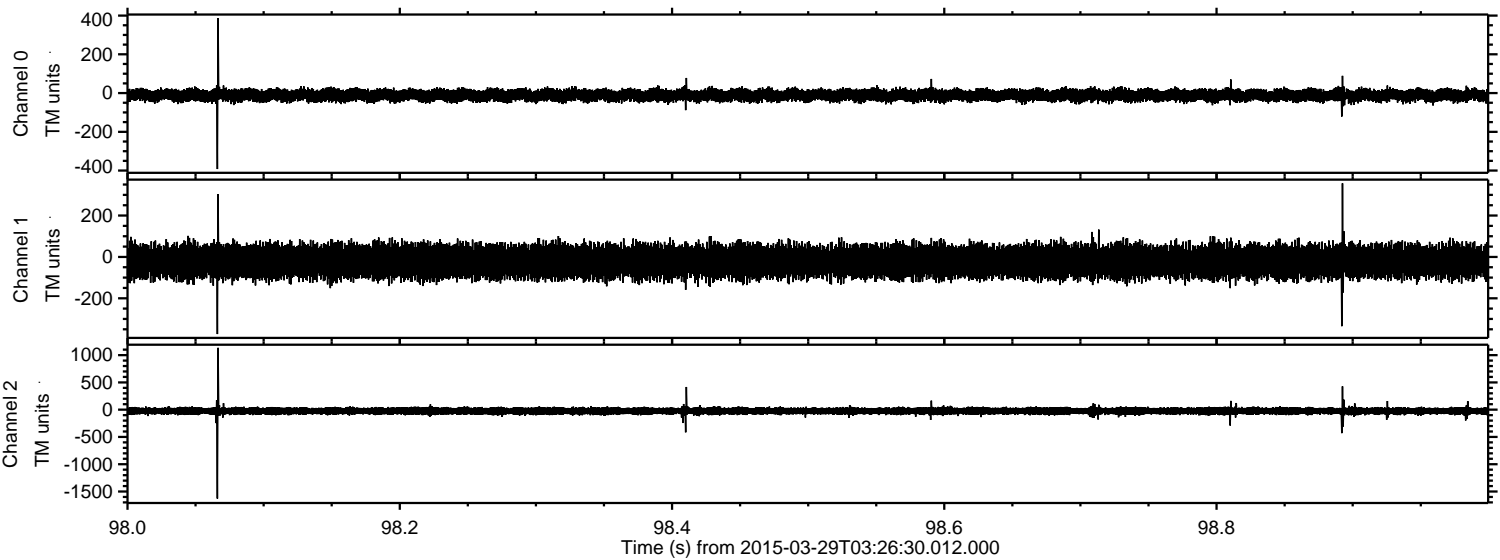

Processed Sun Mar 29 05:33:29 2015 by ELM ver.2012-10-06 from 001__elm20150329_032629__dat00.bin

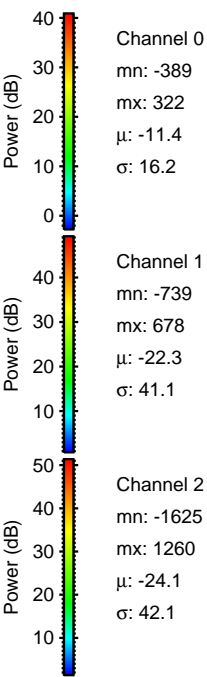
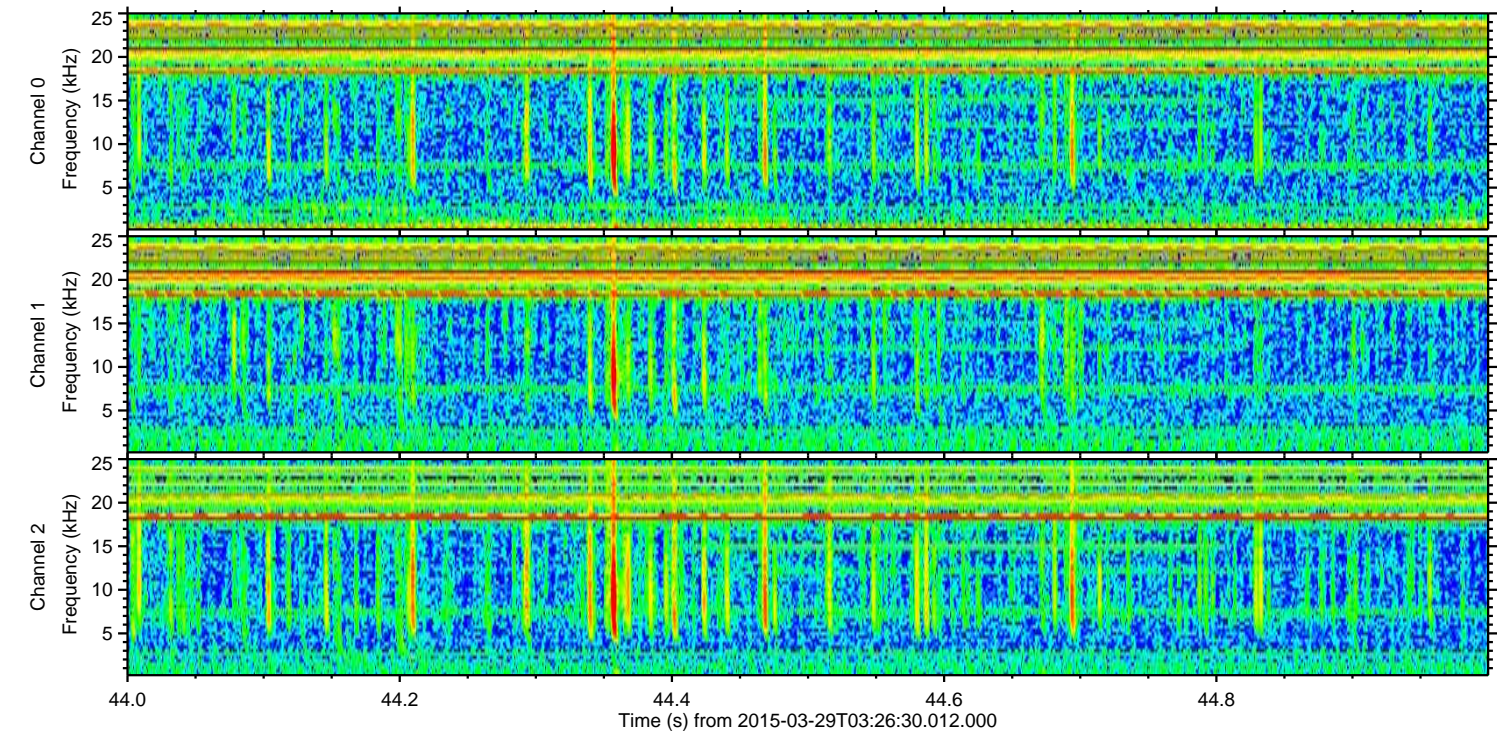
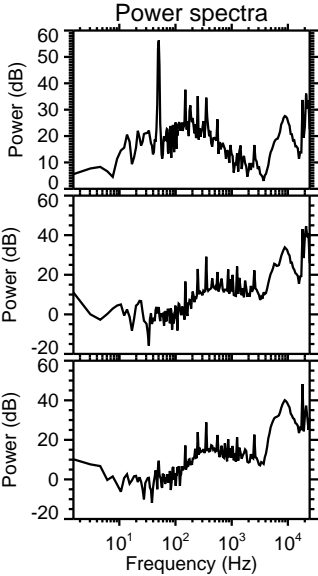
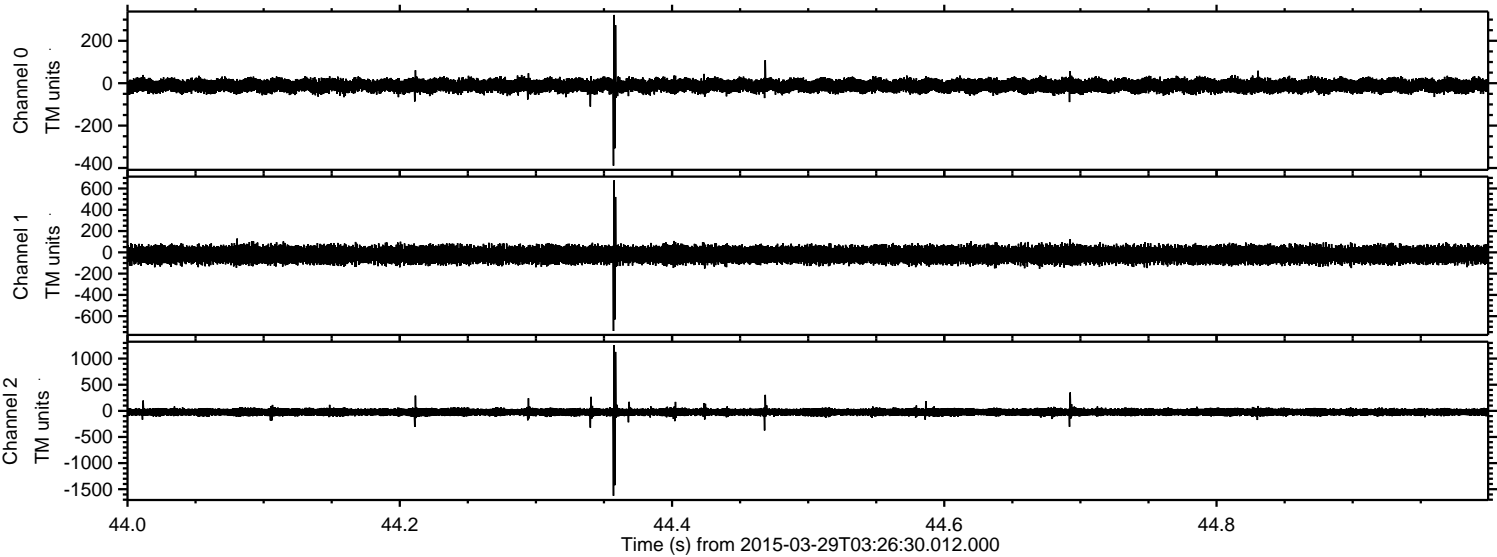

Processed Sun Mar 29 05:33:30 2015 by ELM ver.2012-10-06 from 001__elm20150329_032629__dat00.bin

