

# ELMAVAN 3D WAVEFORMS (Measured data sampled at 50 kHz) 49521 packets of 144 samples from 2015-03-29T02:36:28.240.000.

Processed Sun Mar 29 04:43:26 2015 by ELM ver.2012-10-06 from 001\_\_elm20150329\_023627\_\_dat00.bin

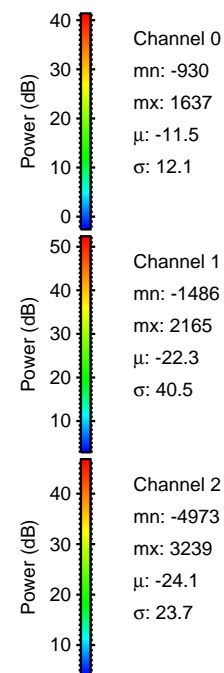

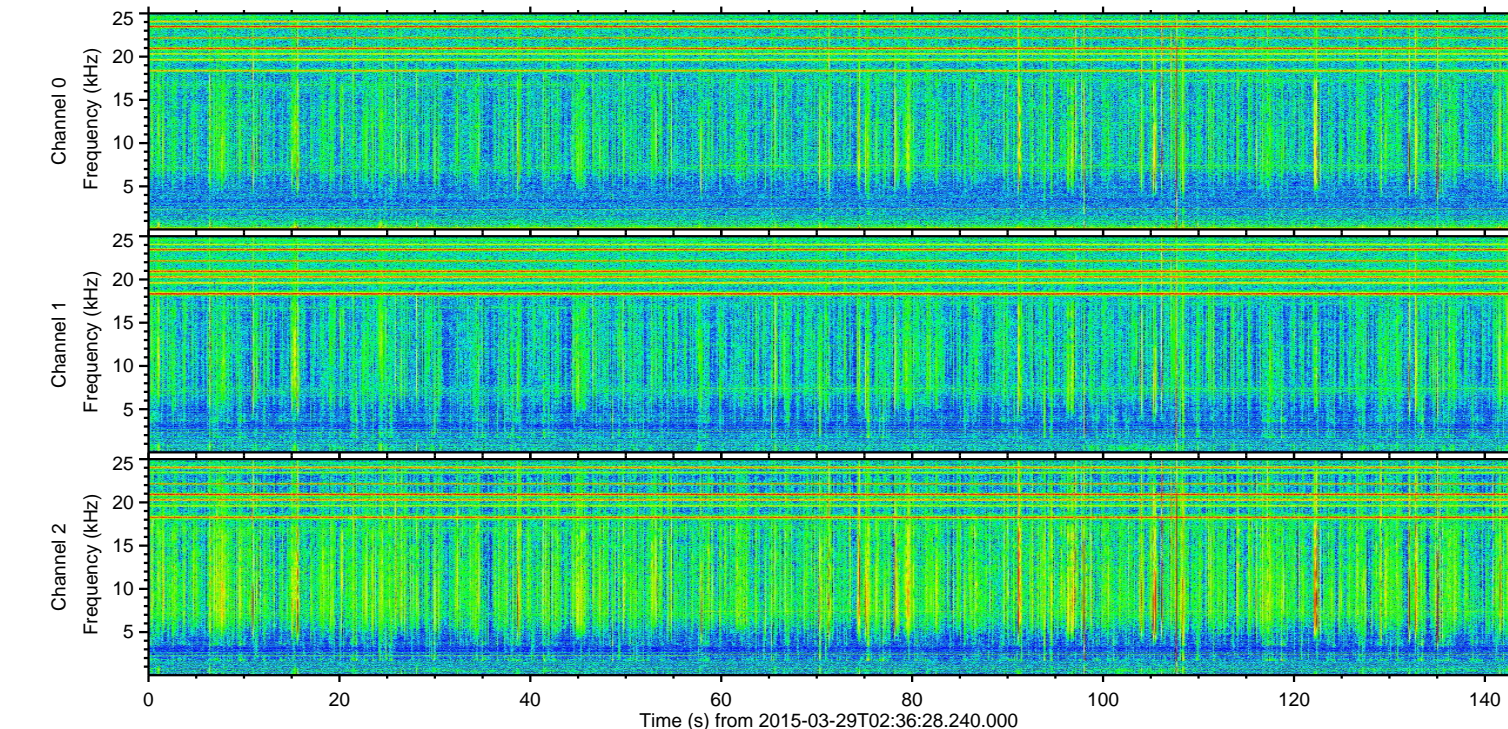
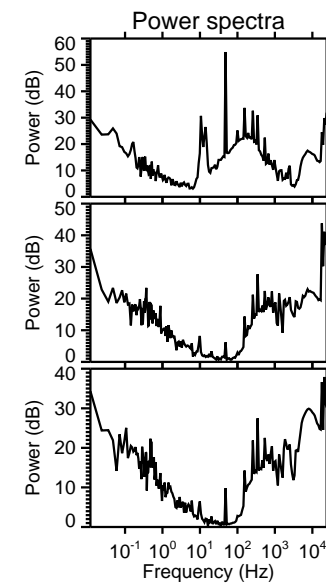
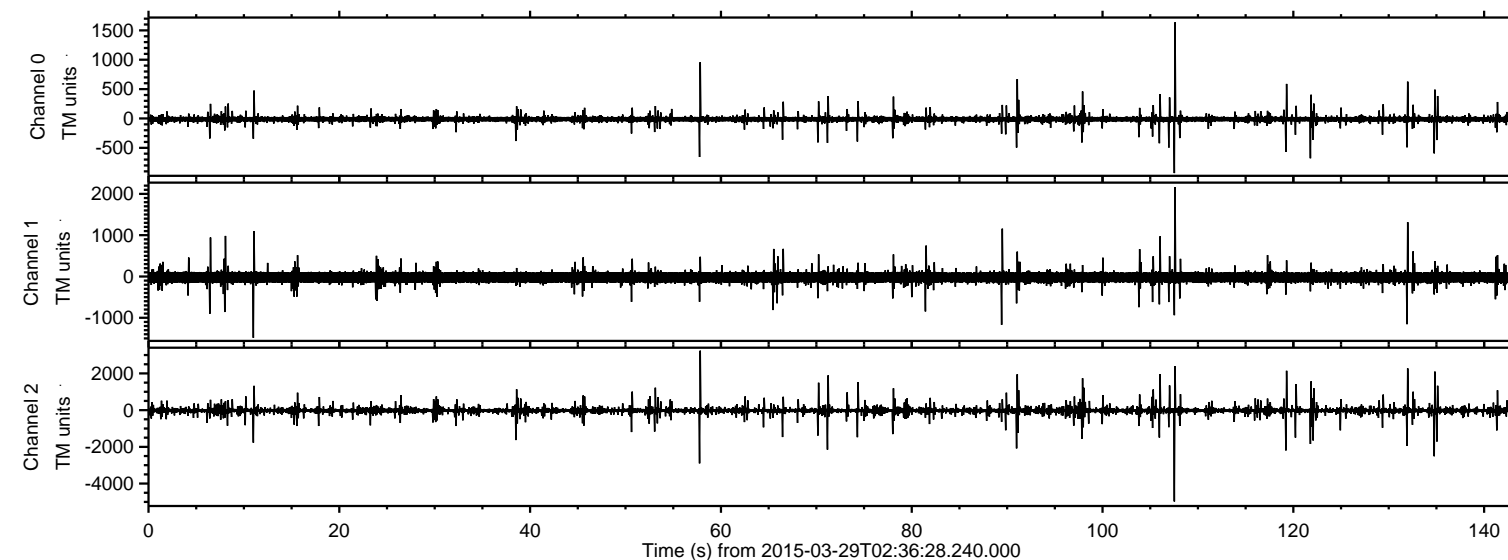

ELMAVAN 3D WAVEFORMS (Measured data sampled at 50 kHz) 49521 packets of 144 samples from 2015-03-29T02:36:28.240.000. Part 108/143

Processed Sun Mar 29 04:43:41 2015 by ELM ver.2012-10-06 from 001\_\_elm20150329\_023627\_\_dat00.bin

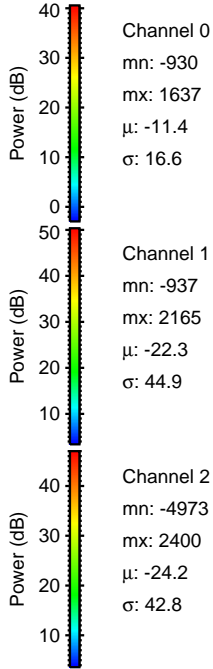
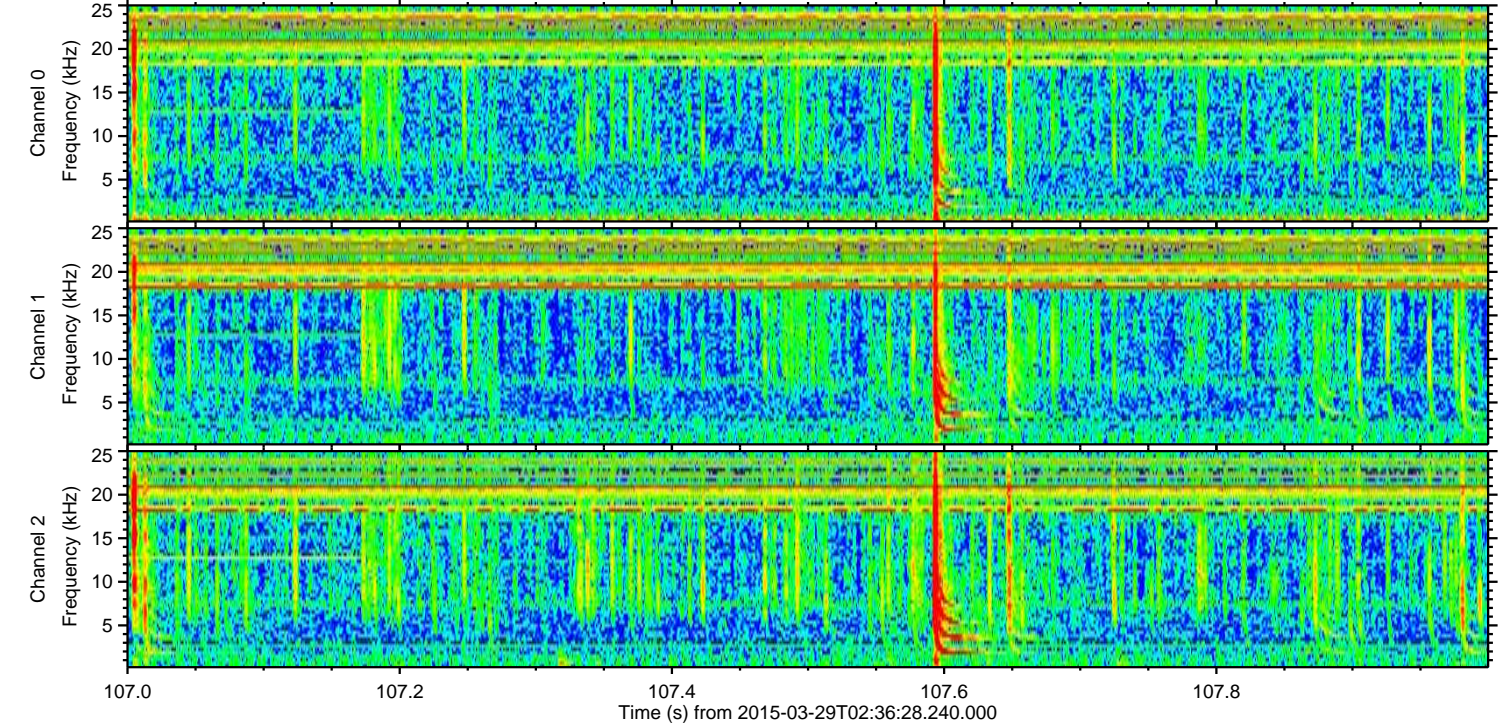
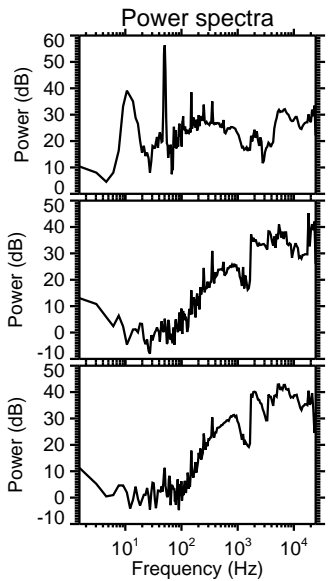
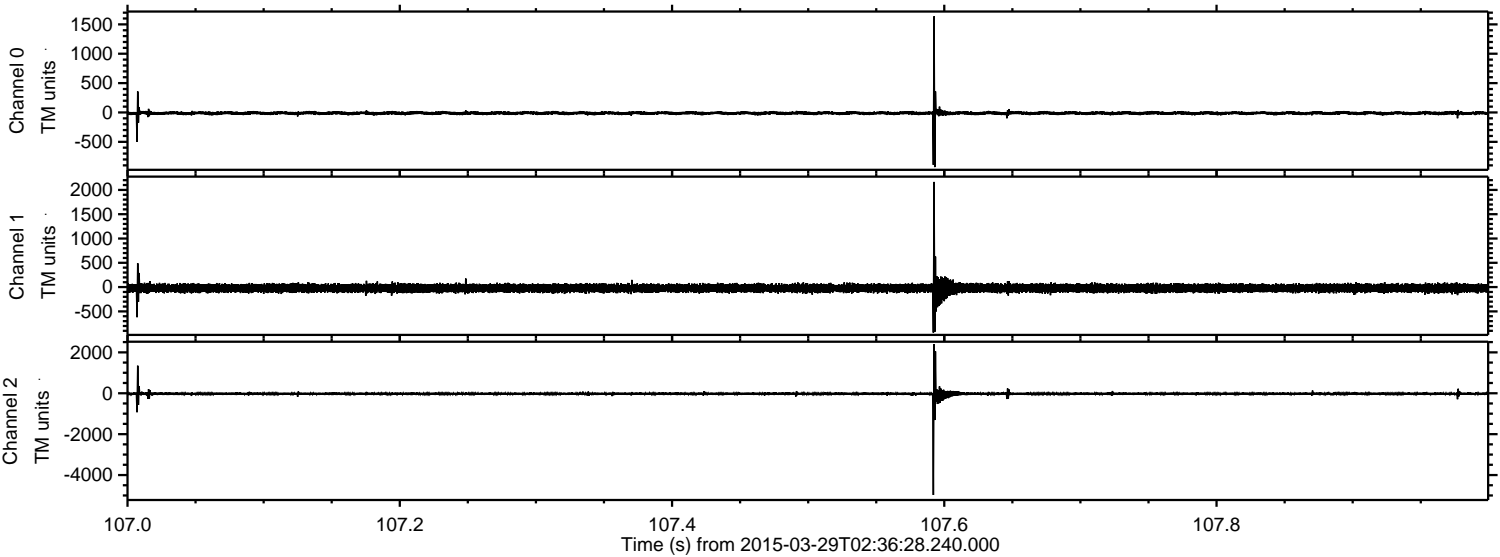



Processed Sun Mar 29 04:43:42 2015 by ELM ver.2012-10-06 from 001\_\_elm20150329\_023627\_\_dat00.bin

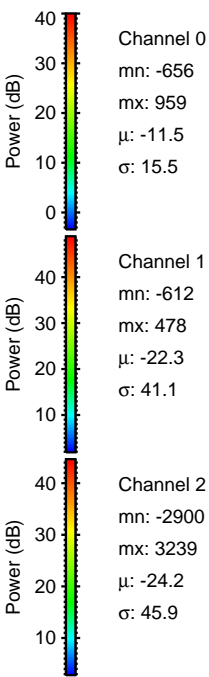
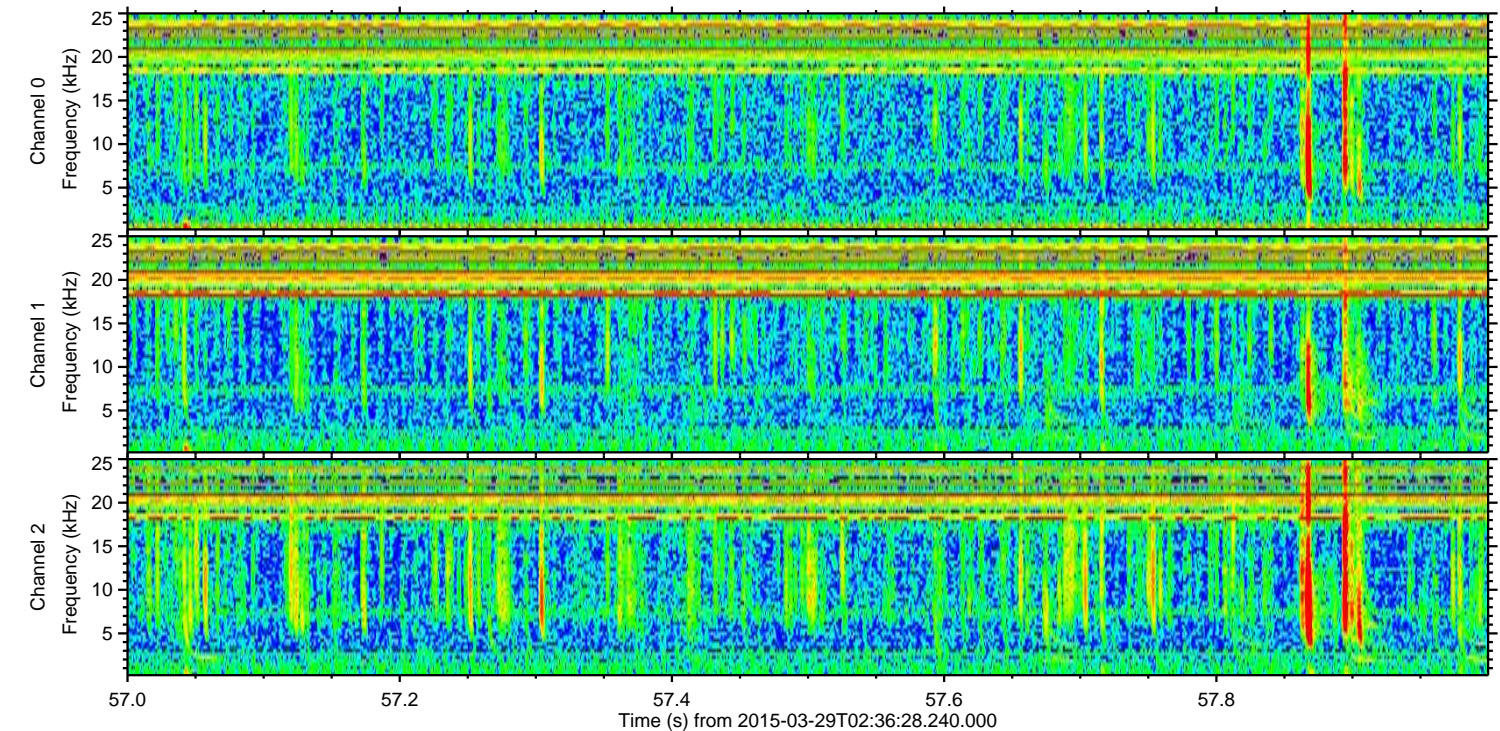
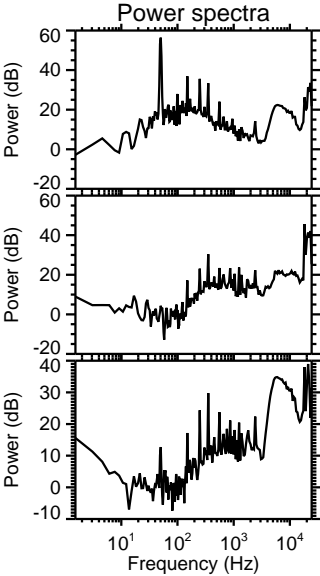
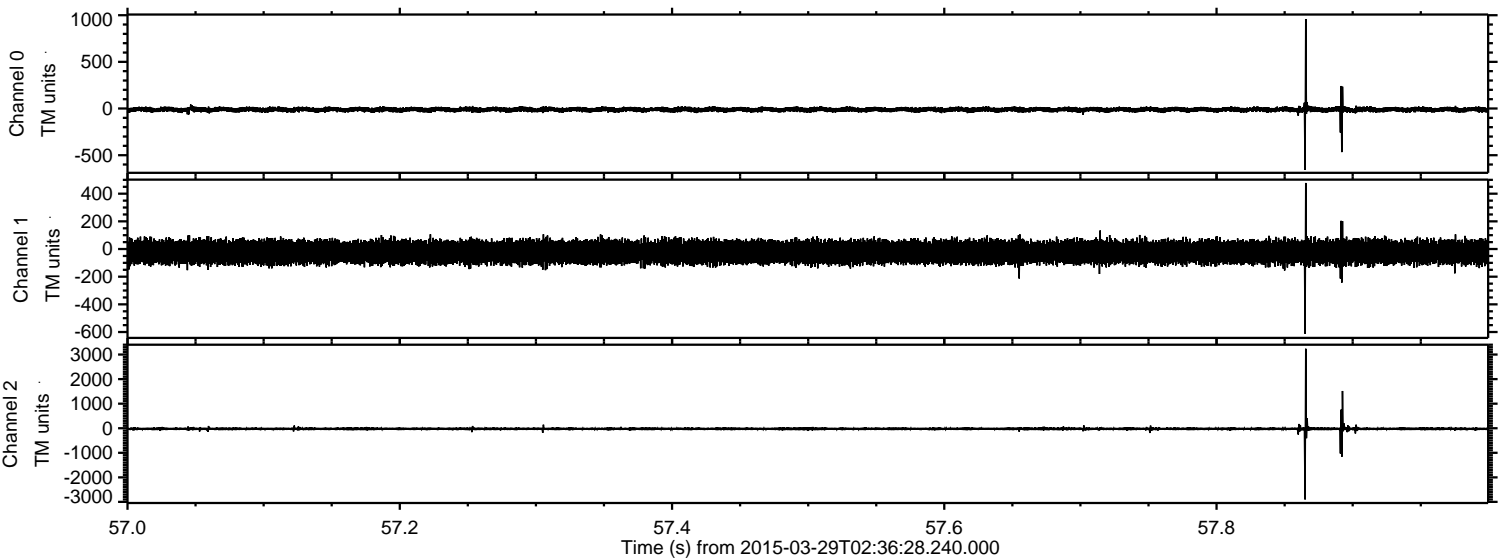



ELMAVAN 3D WAVEFORMS (Measured data sampled at 50 kHz) 49521 packets of 144 samples from 2015-03-29T02:36:28.240.000. Part 135/143

Processed Sun Mar 29 04:43:43 2015 by ELM ver.2012-10-06 from 001\_\_elm20150329\_023627\_\_dat00.bin

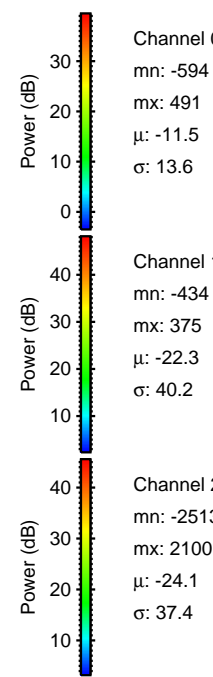
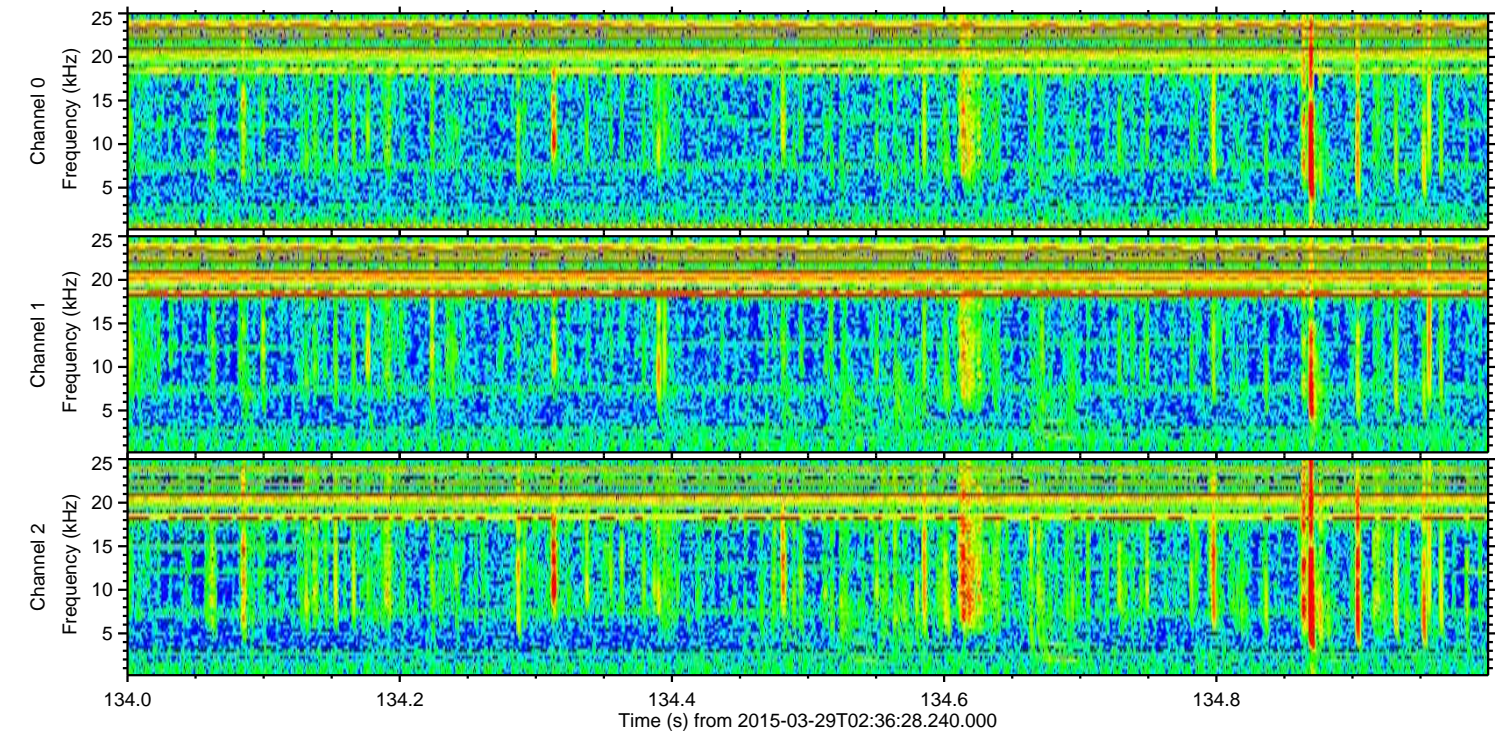
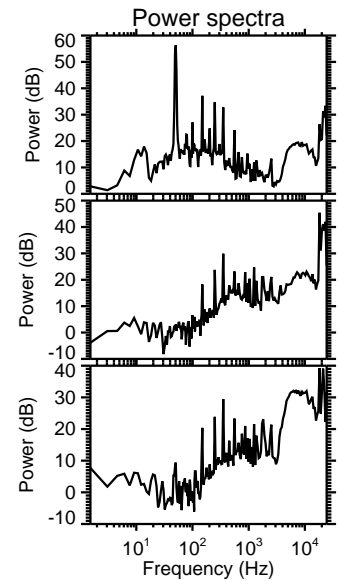
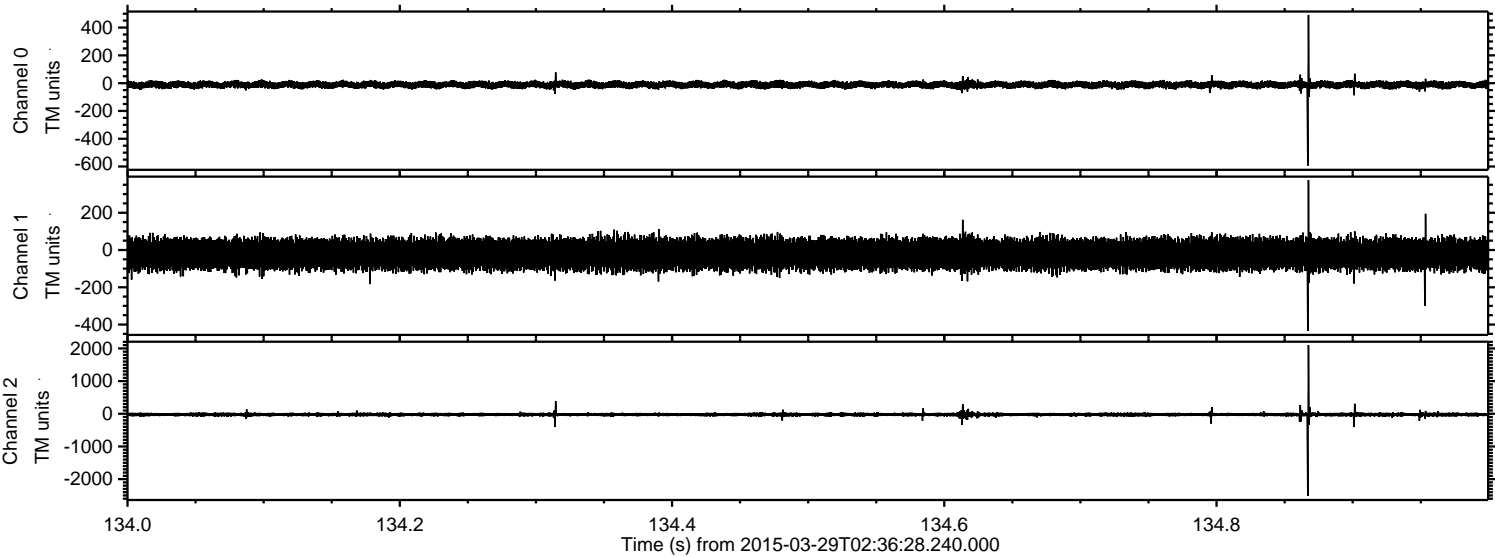

Channel 0  
mn: -594  
mx: 491  
 $\mu$ : -11.5  
 $\sigma$ : 13.6

Channel 1  
mn: -434  
mx: 375  
 $\mu$ : -22.3  
 $\sigma$ : 40.2

Channel 2  
mn: -2513  
mx: 2100  
 $\mu$ : -24.1  
 $\sigma$ : 37.4



ELMAVAN 3D WAVEFORMS (Measured data sampled at 50 kHz) 49521 packets of 144 samples from 2015-03-29T02:36:28.240.000. Part 132/143

Processed Sun Mar 29 04:43:44 2015 by ELM ver.2012-10-06 from 001\_\_elm20150329\_023627\_\_dat00.bin

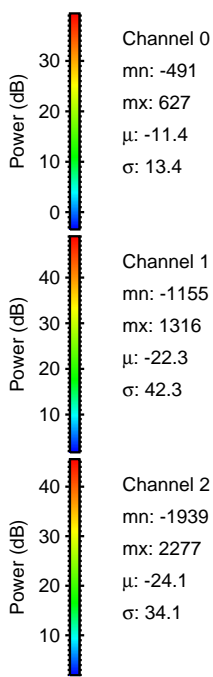
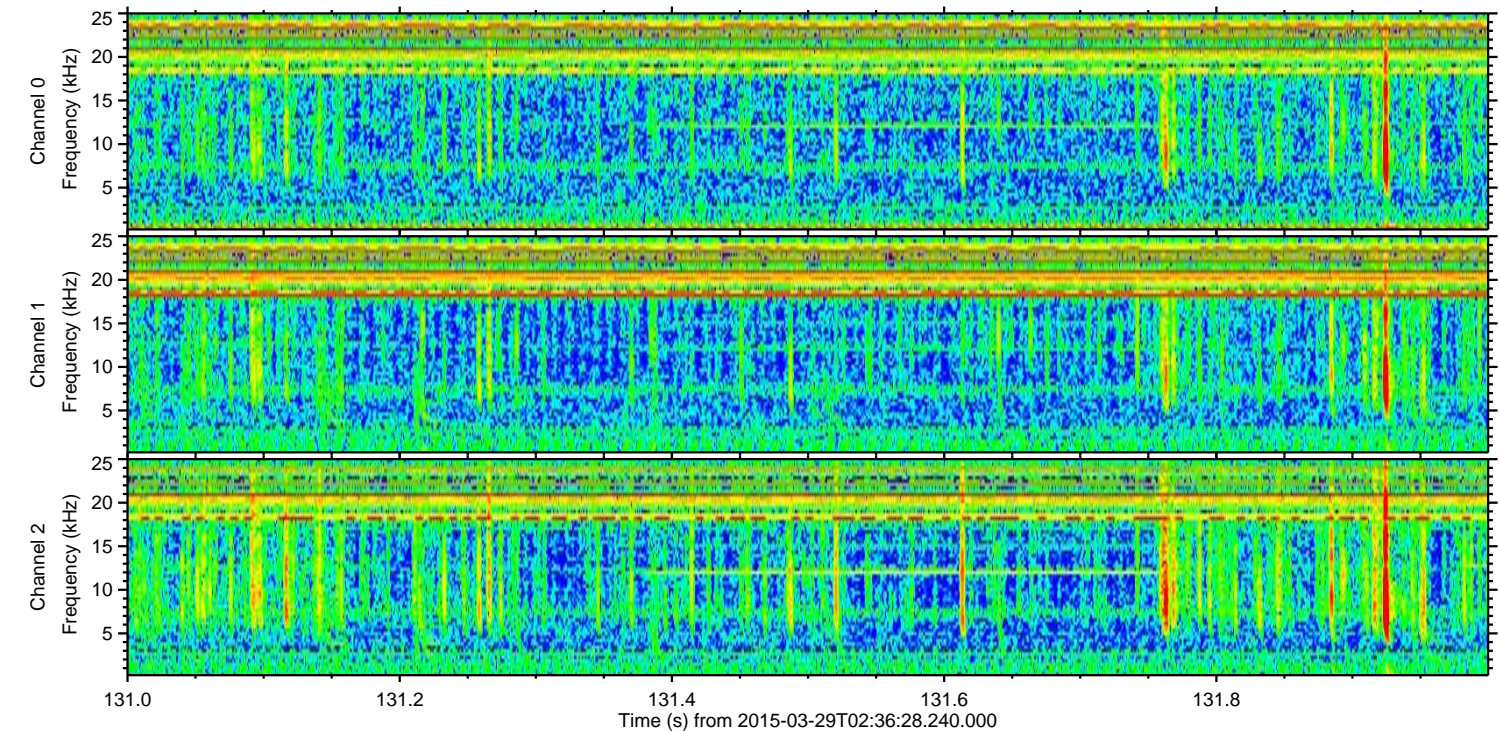
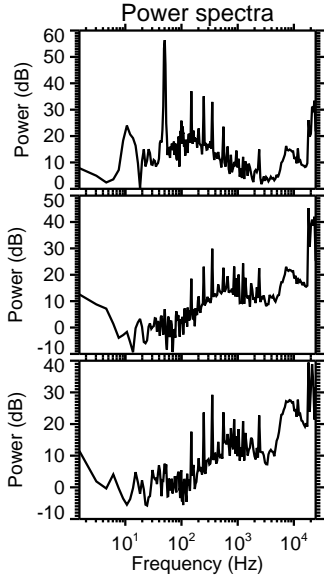
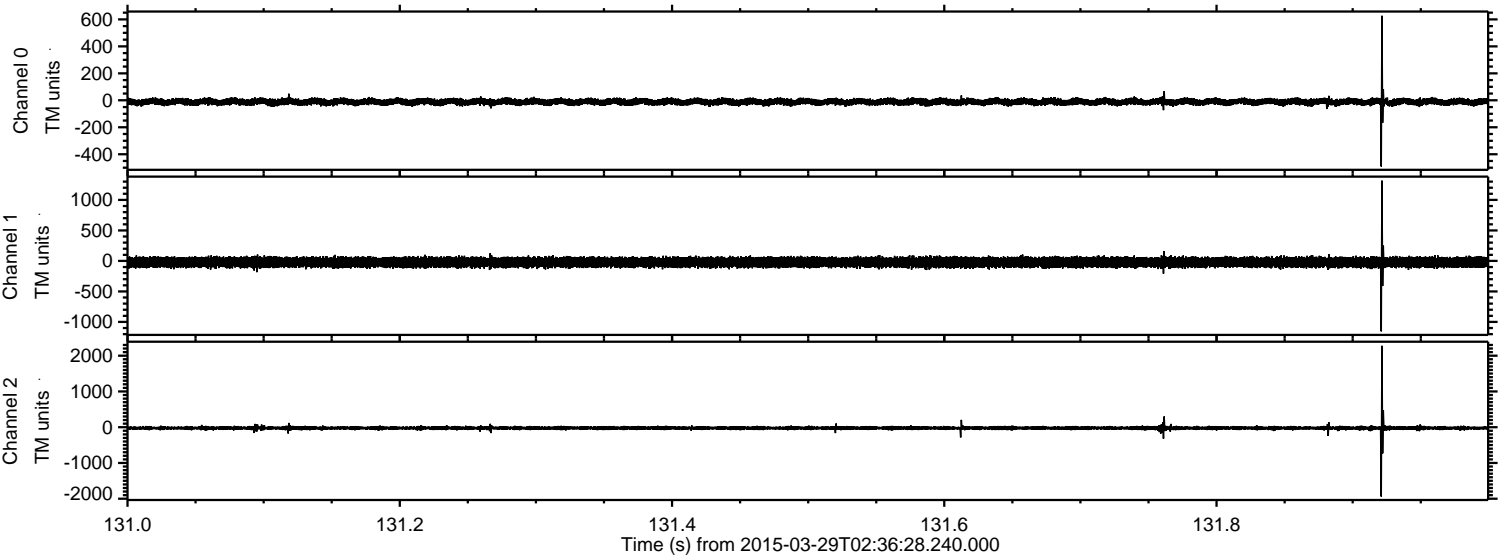



Processed Sun Mar 29 04:43:45 2015 by ELM ver.2012-10-06 from 001\_\_elm20150329\_023627\_\_dat00.bin

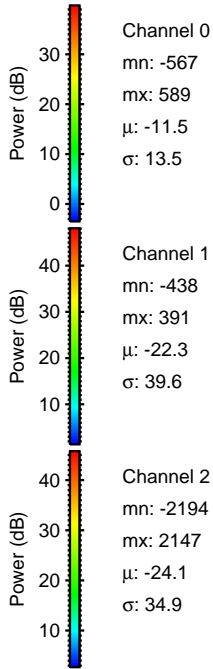
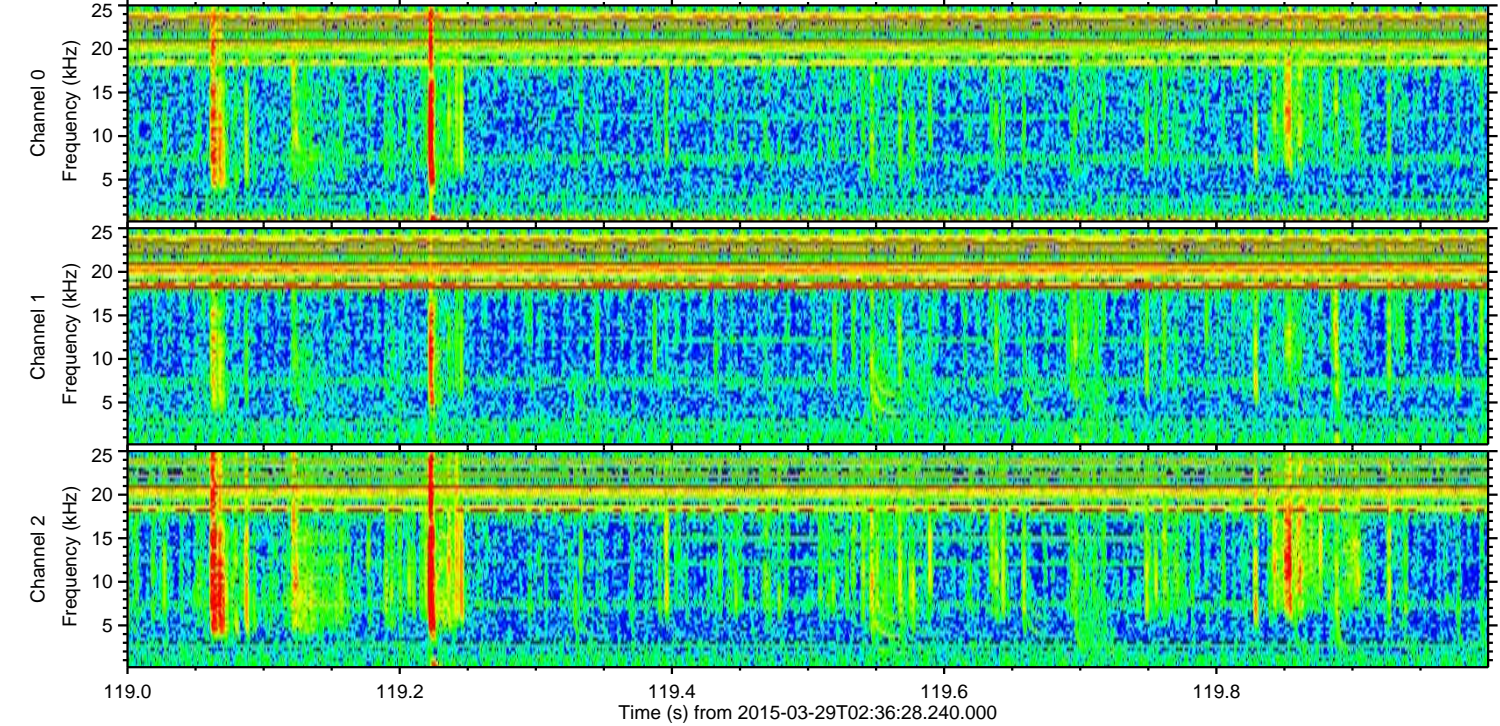
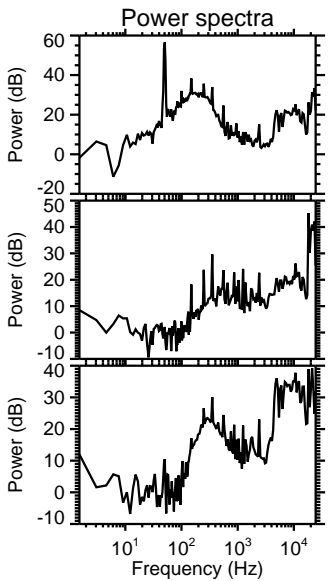
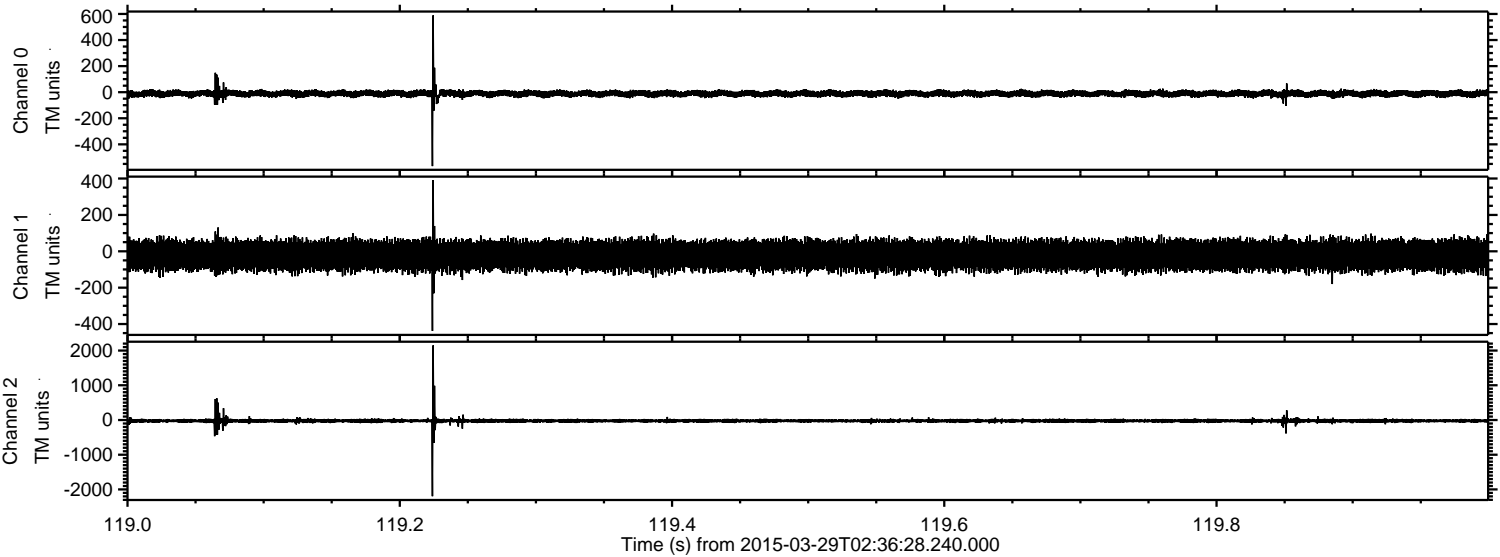

Channel 0  
mn: -567  
mx: 589  
 $\mu$ : -11.5  
 $\sigma$ : 13.5

Channel 1  
mn: -438  
mx: 391  
 $\mu$ : -22.3  
 $\sigma$ : 39.6

Channel 2  
mn: -2194  
mx: 2147  
 $\mu$ : -24.1  
 $\sigma$ : 34.9



Processed Sun Mar 29 04:43:47 2015 by ELM ver.2012-10-06 from 001\_\_elm20150329\_023627\_\_dat00.bin

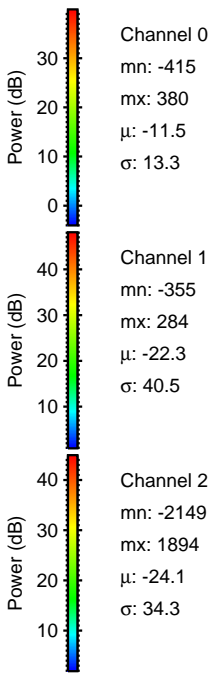
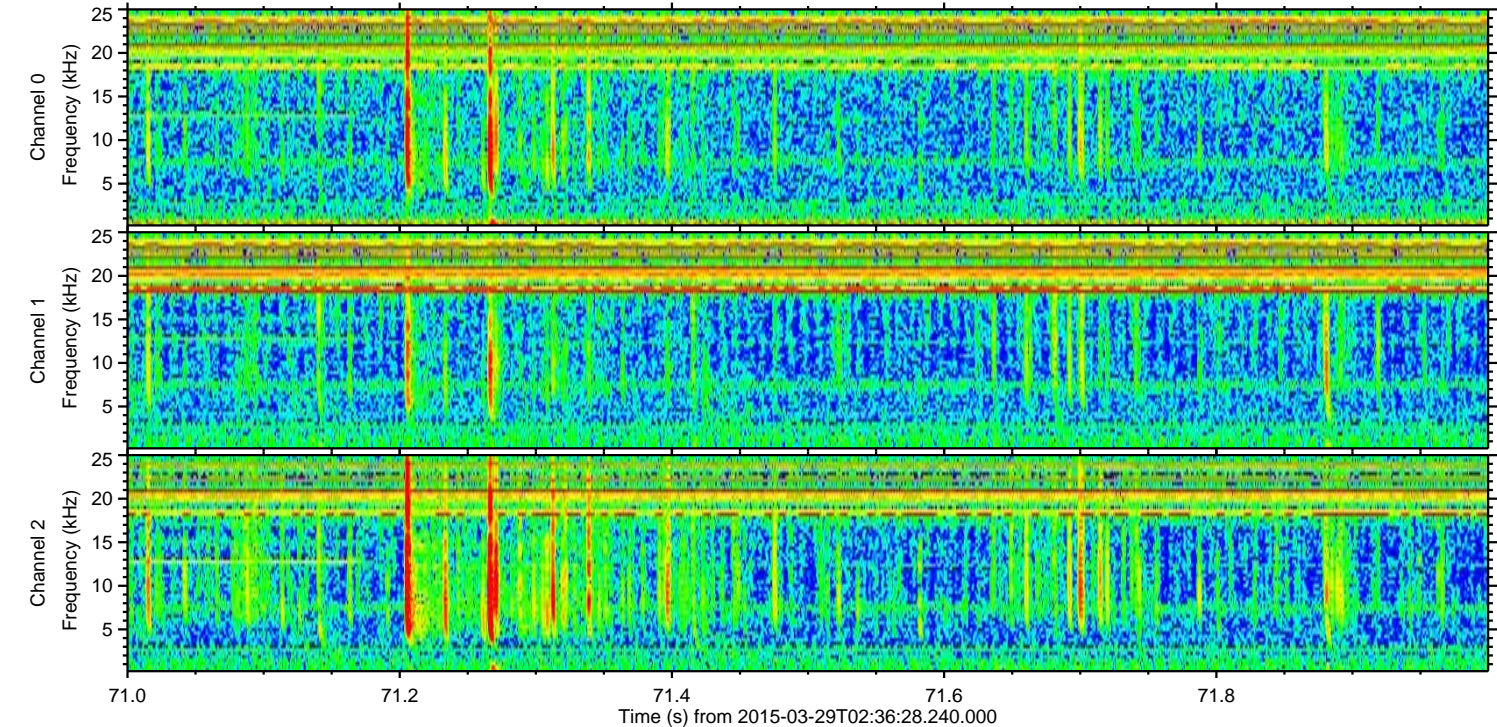
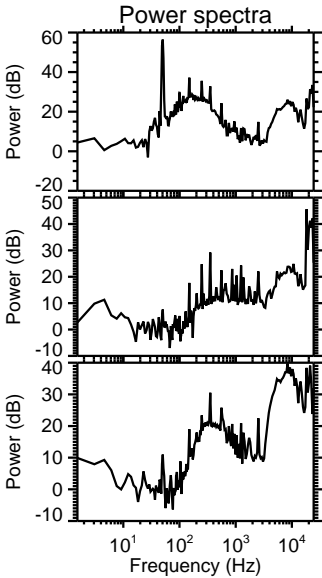
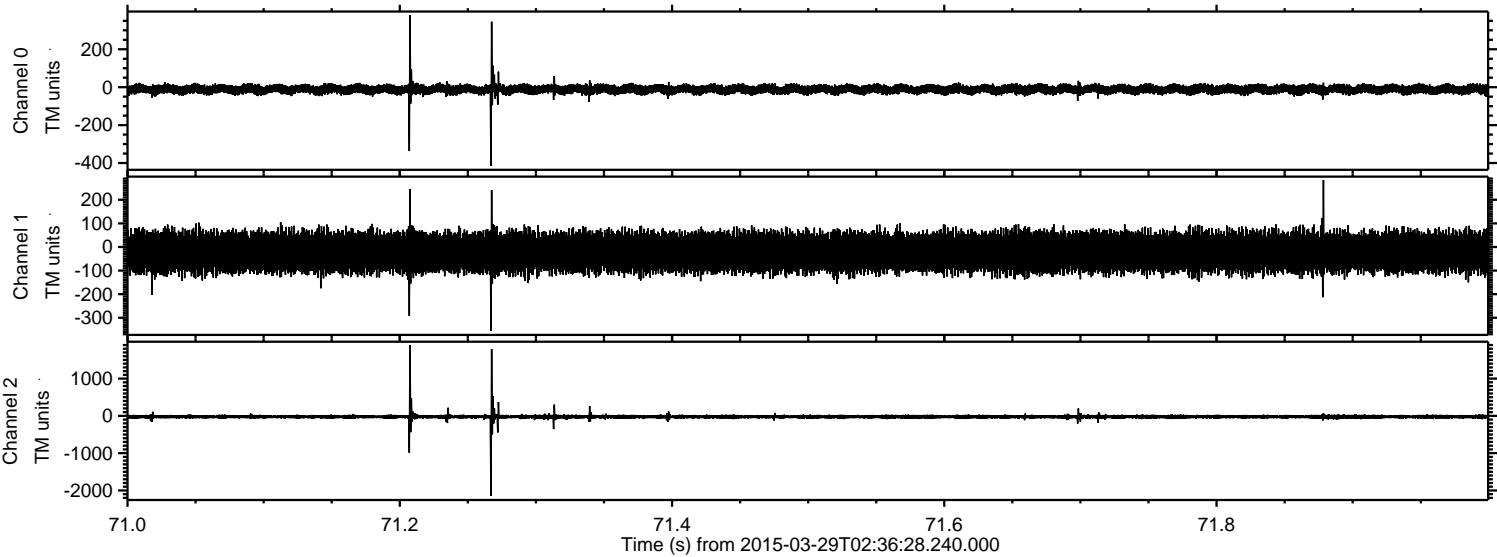



Processed Sun Mar 29 04:43:48 2015 by ELM ver.2012-10-06 from 001\_\_elm20150329\_023627\_\_dat00.bin

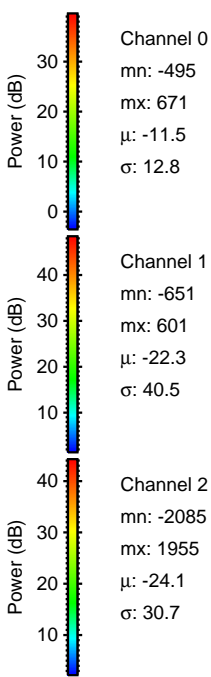
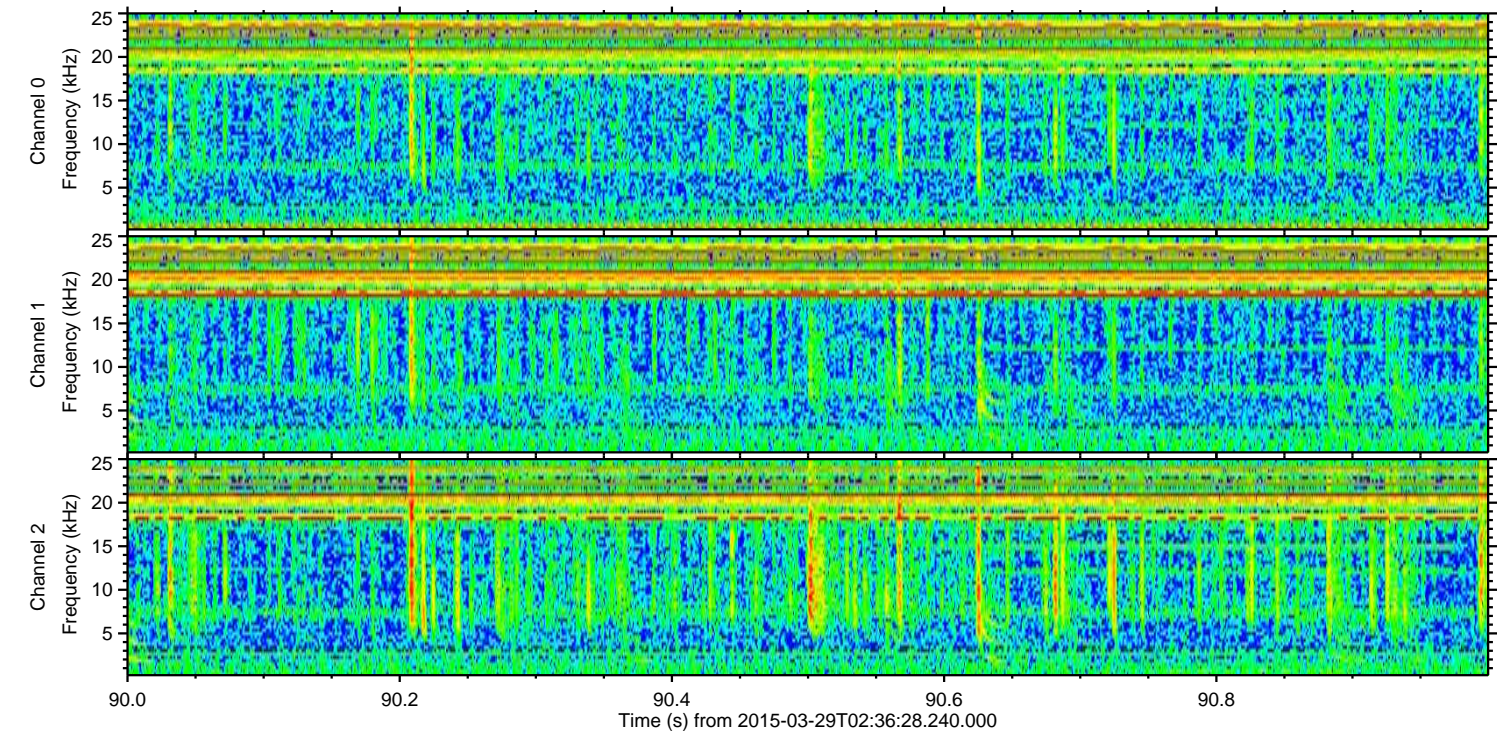
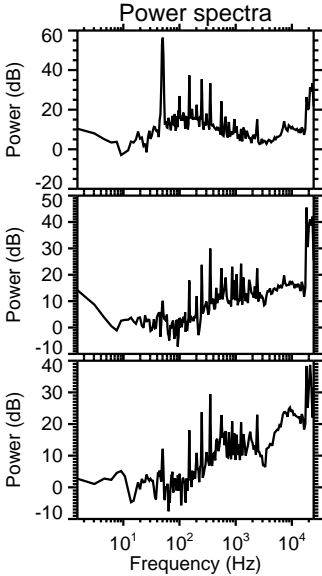
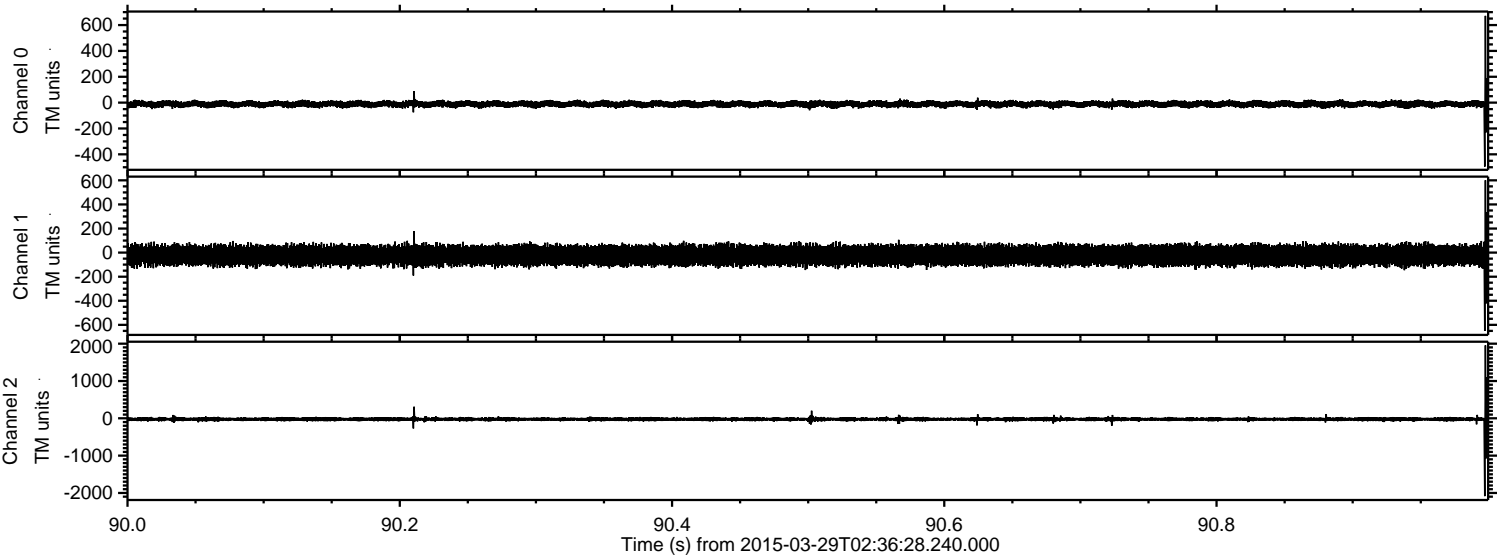



ELMAVAN 3D WAVEFORMS (Measured data sampled at 50 kHz) 49521 packets of 144 samples from 2015-03-29T02:36:28.240.000. Part 107/143

Processed Sun Mar 29 04:43:49 2015 by ELM ver.2012-10-06 from 001\_\_elm20150329\_023627\_\_dat00.bin

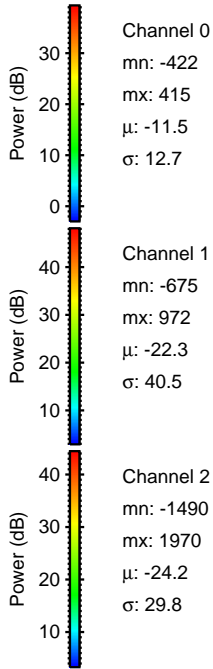
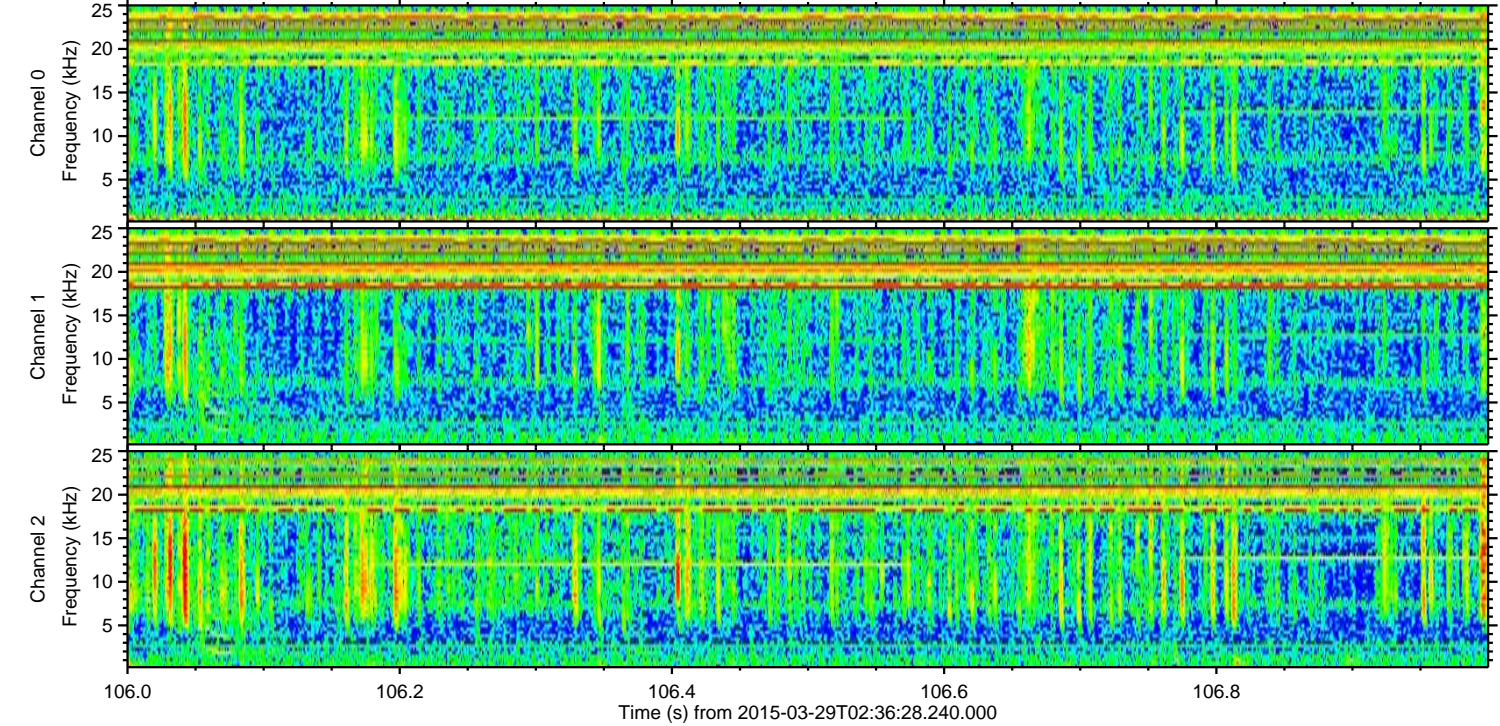
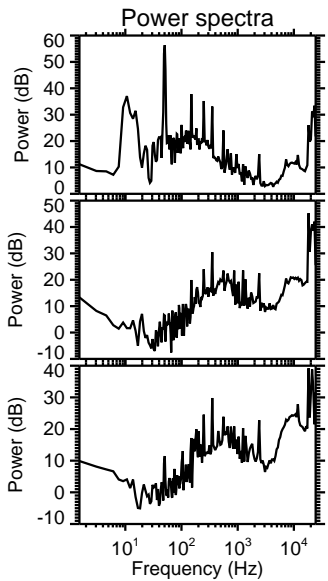
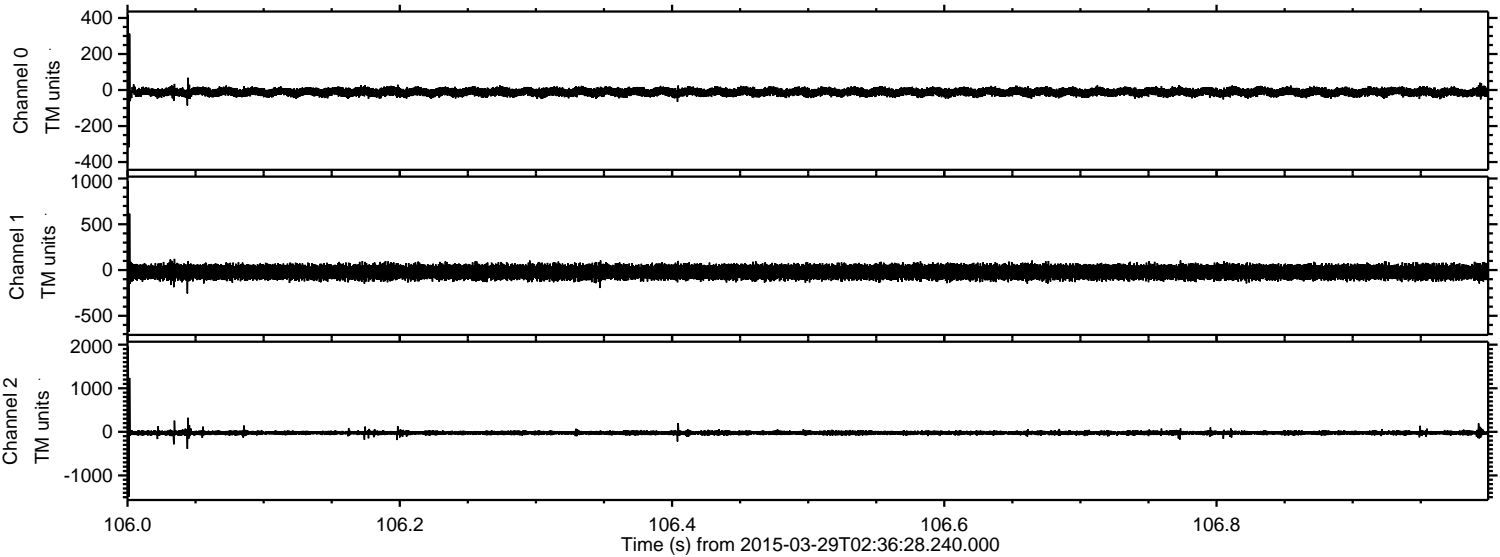



ELMAVAN 3D WAVEFORMS (Measured data sampled at 50 kHz) 49521 packets of 144 samples from 2015-03-29T02:36:28.240.000. Part 122/143

Processed Sun Mar 29 04:43:50 2015 by ELM ver.2012-10-06 from 001\_\_elm20150329\_023627\_\_dat00.bin

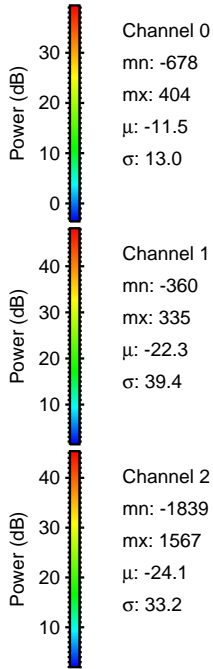
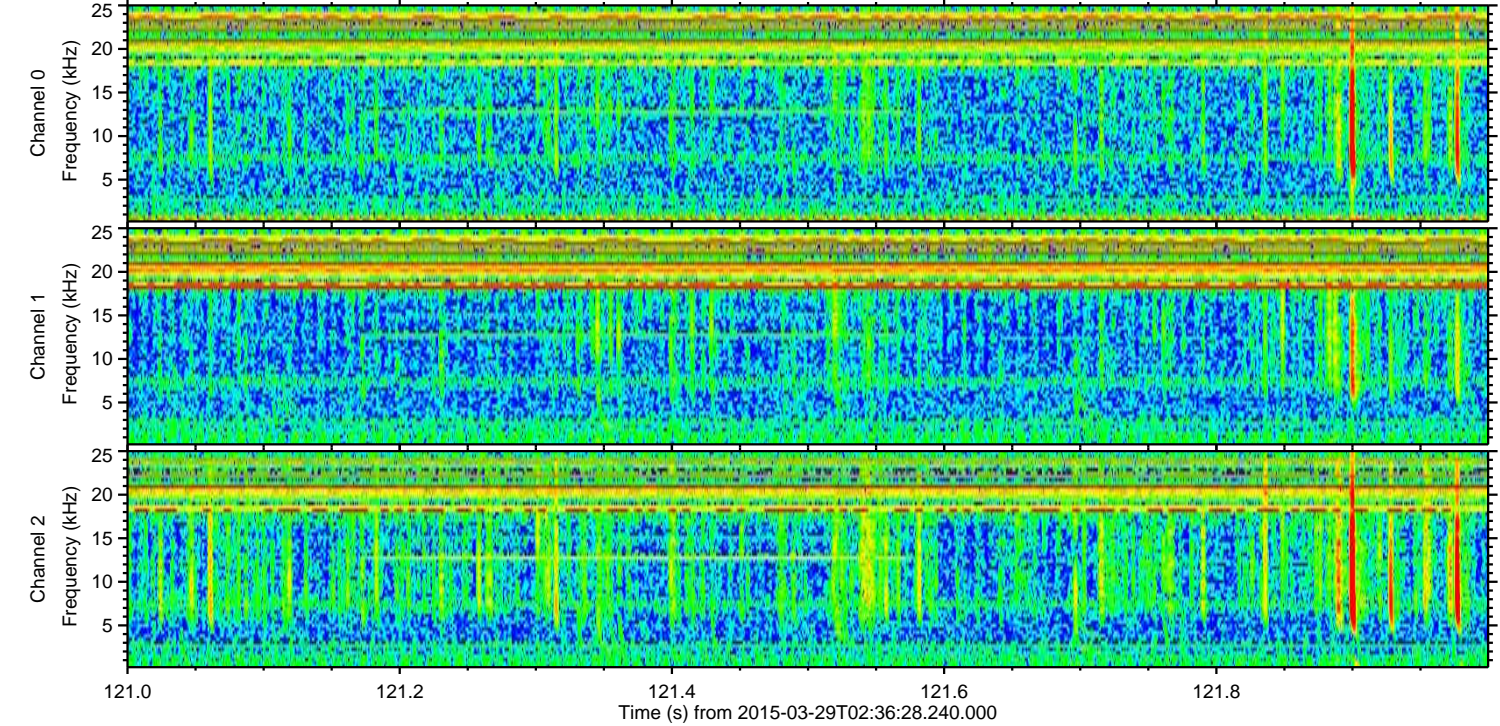
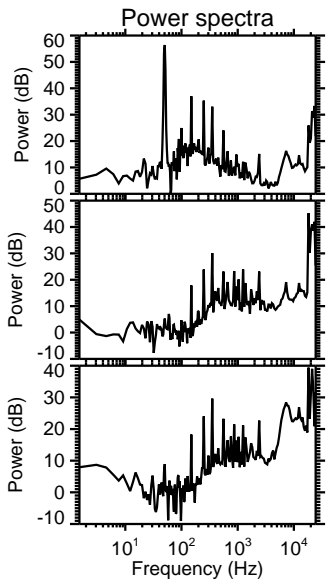
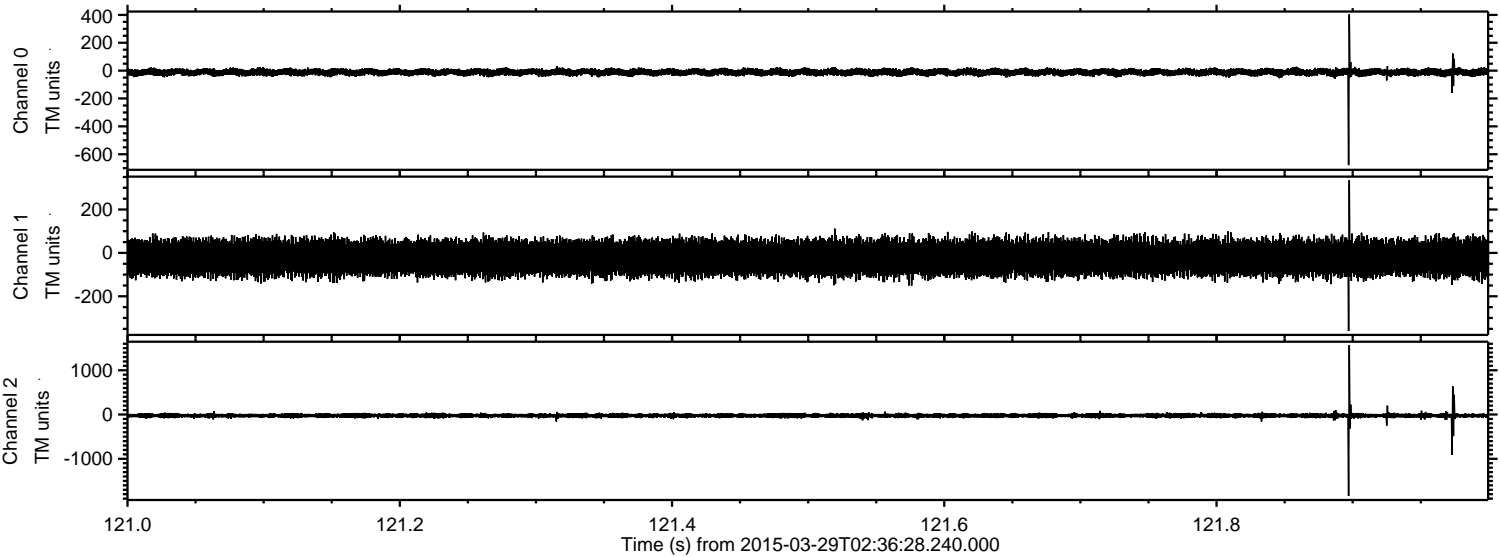

Channel 0  
mn: -678  
mx: 404  
 $\mu$ : -11.5  
 $\sigma$ : 13.0

Channel 1  
mn: -360  
mx: 335  
 $\mu$ : -22.3  
 $\sigma$ : 39.4

Channel 2  
mn: -1839  
mx: 1567  
 $\mu$ : -24.1  
 $\sigma$ : 33.2



Processed Sun Mar 29 04:43:51 2015 by ELM ver.2012-10-06 from 001\_\_elm20150329\_023627\_\_dat00.bin

