

ELMAVAN 3D WAVEFORMS (Measured data sampled at 50 kHz) 49786 packets of 144 samples from 2015-03-29T00:16:23.252.000.

Processed Sun Mar 29 01:23:03 2015 by ELM ver.2012-10-06 from 001__elm20150329_001622__dat00.bin

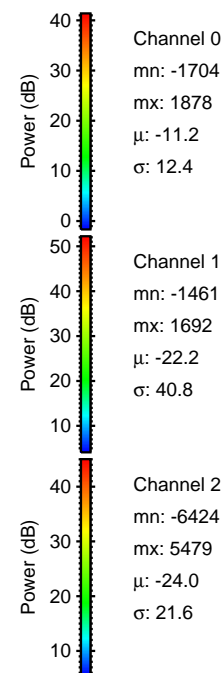
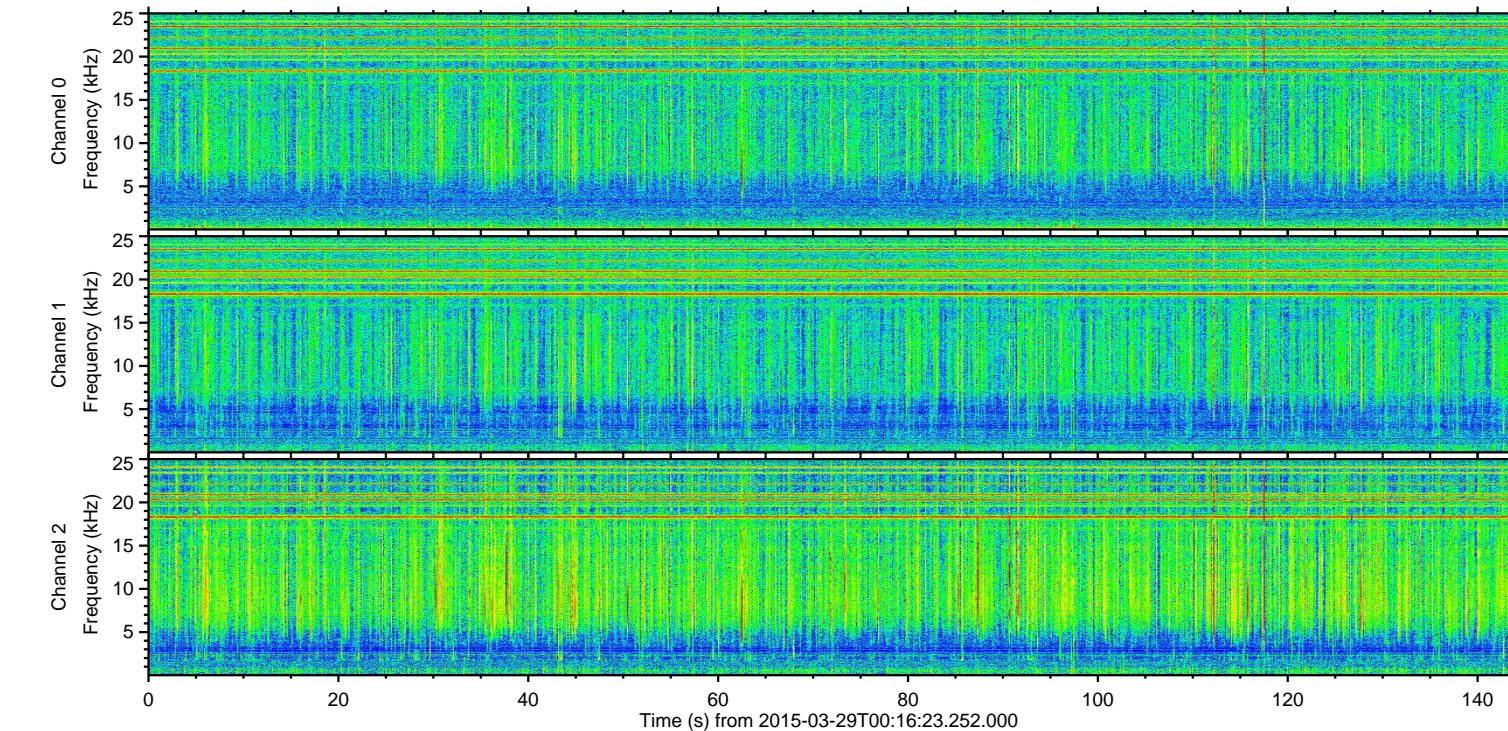
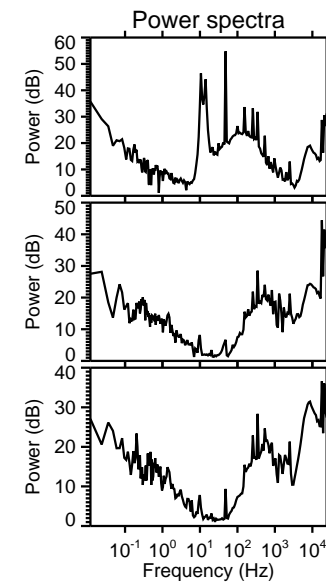
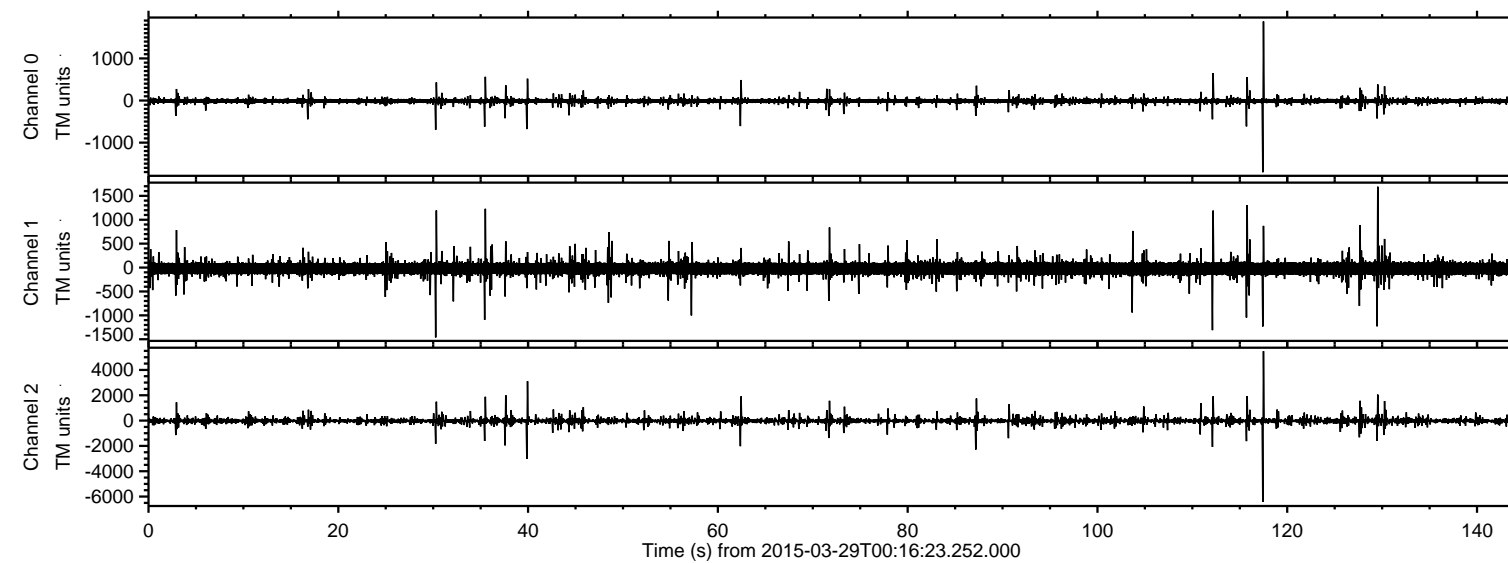

ELMAVAN 3D WAVEFORMS (Measured data sampled at 50 kHz) 49786 packets of 144 samples from 2015-03-29T00:16:23.252.000. Part 118/144

Processed Sun Mar 29 01:23:14 2015 by ELM ver.2012-10-06 from 001__elm20150329_001622__dat00.bin

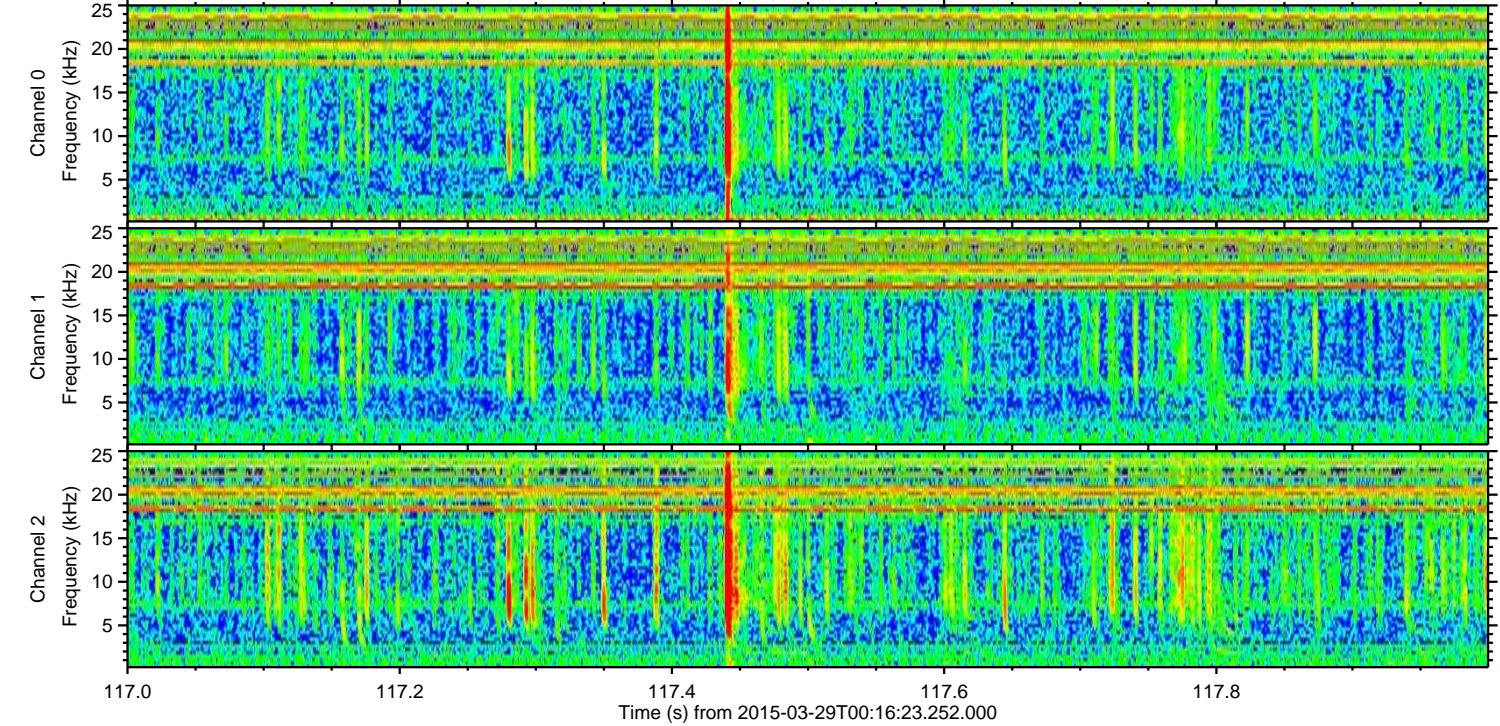
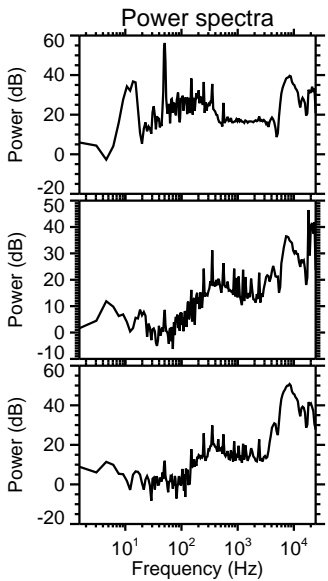
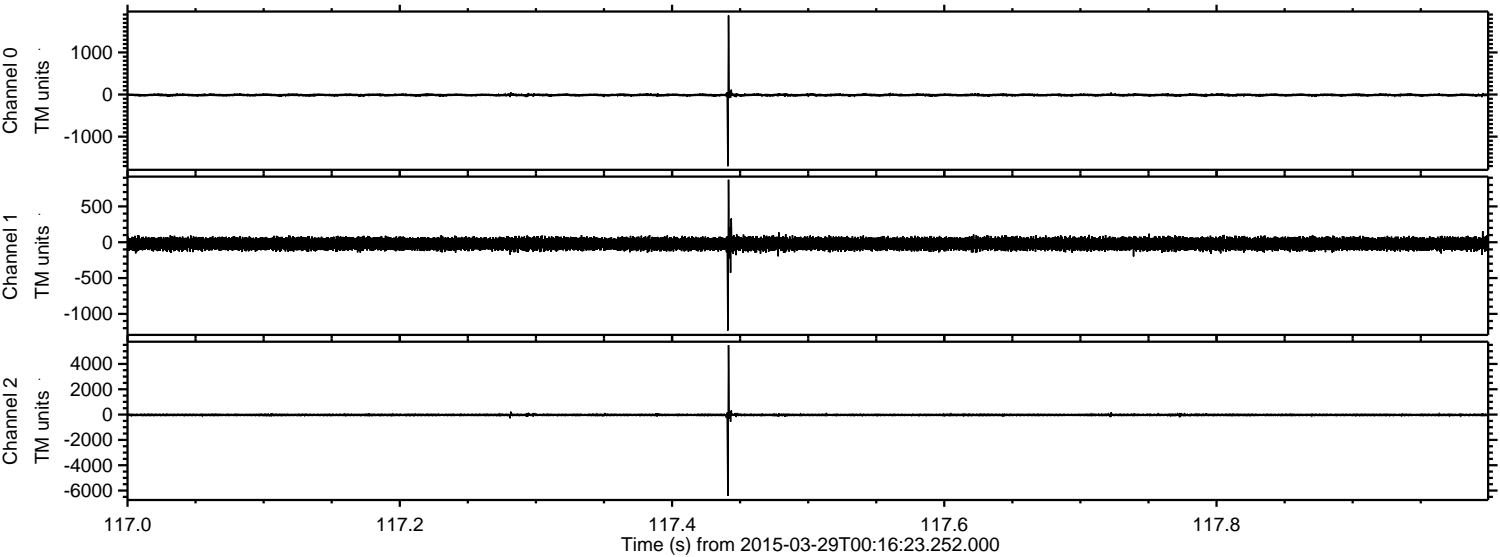

Processed Sun Mar 29 01:23:15 2015 by ELM ver.2012-10-06 from 001__elm20150329_001622__dat00.bin

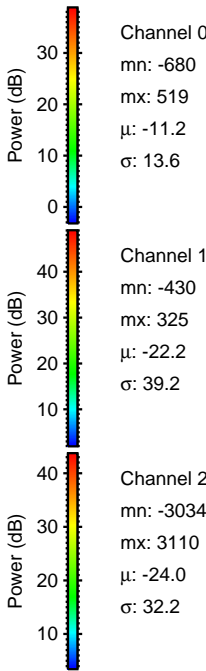
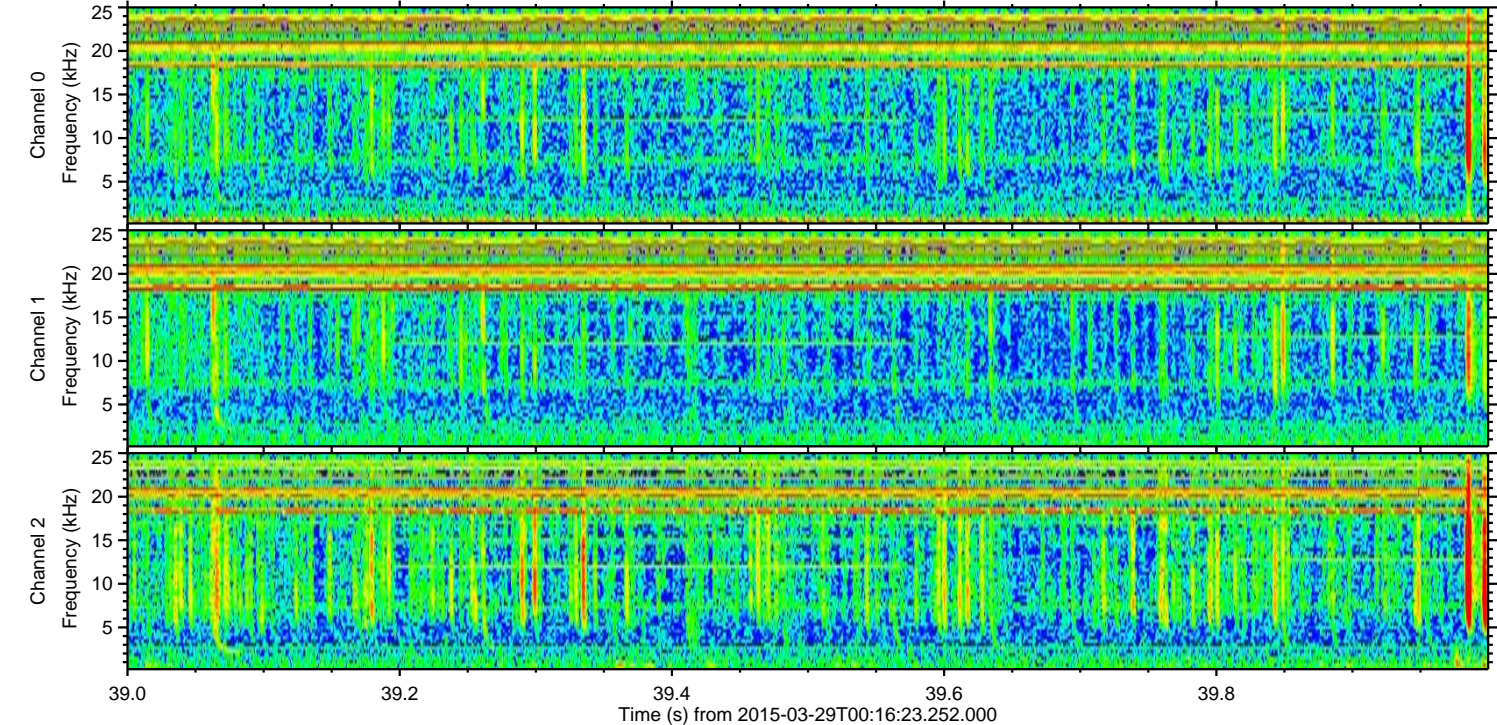
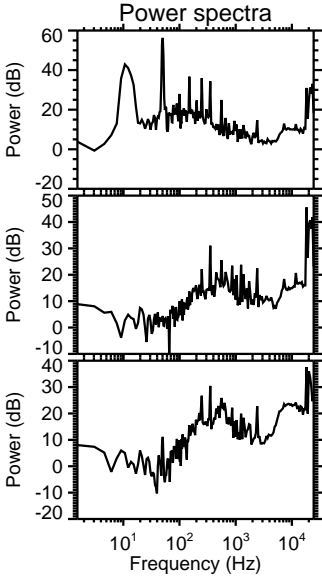
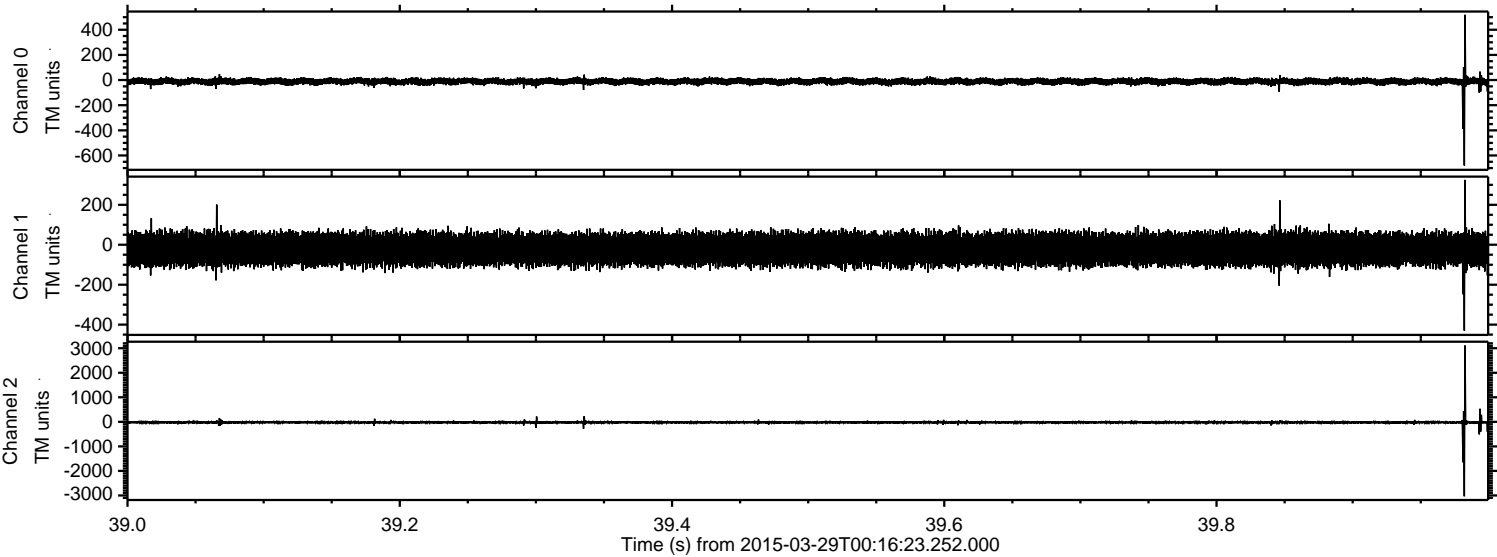

Processed Sun Mar 29 01:23:16 2015 by ELM ver.2012-10-06 from 001__elm20150329_001622__dat00.bin

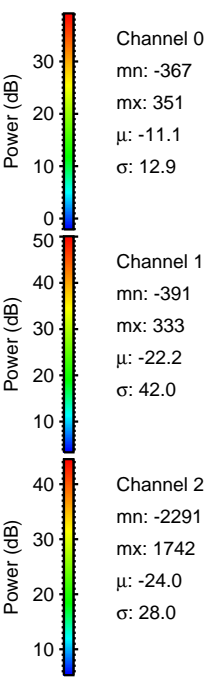
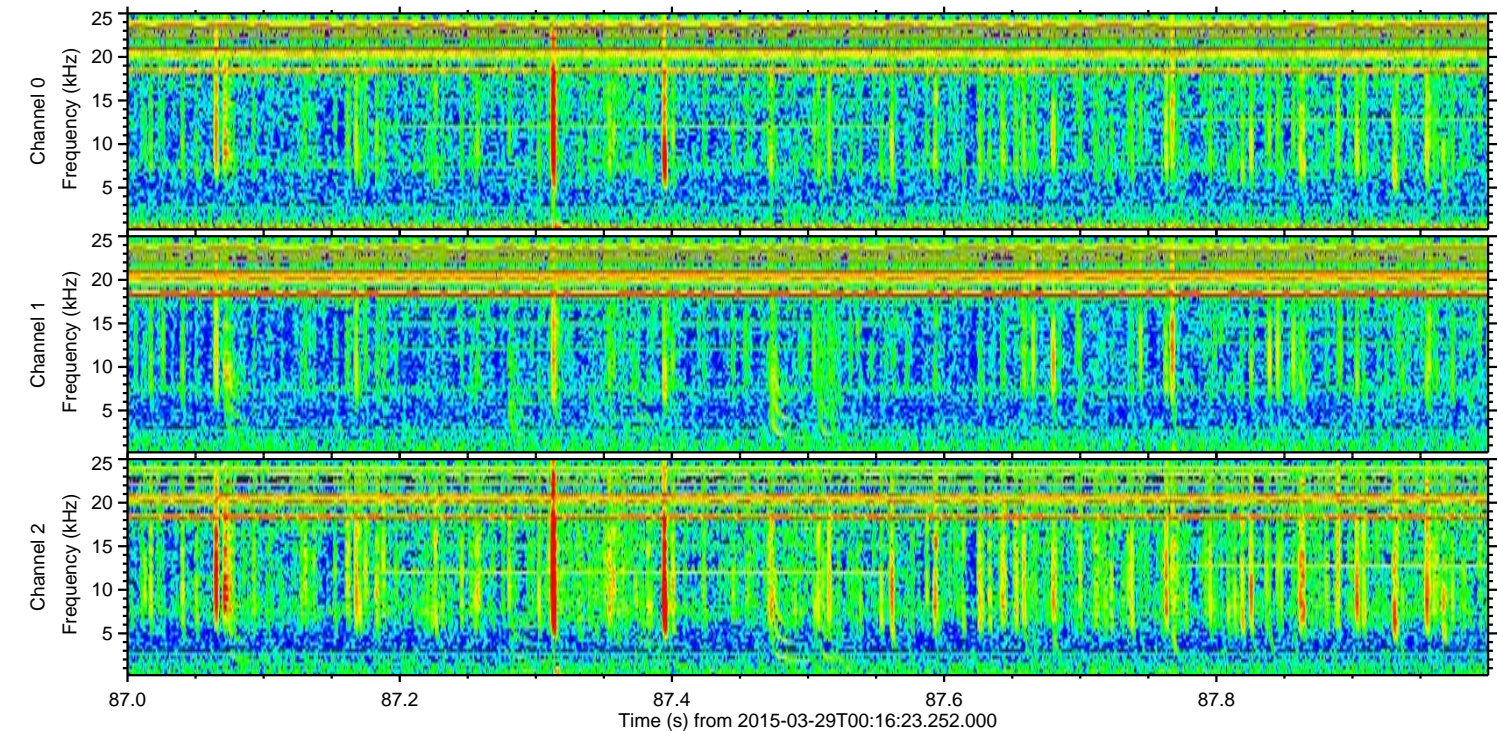
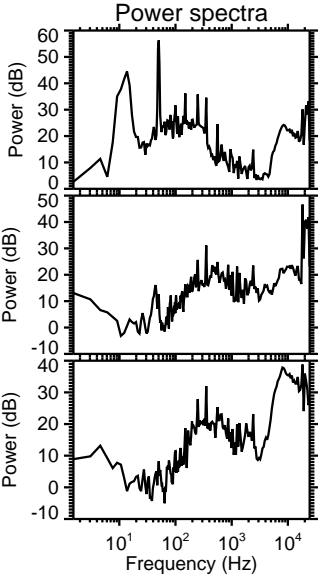
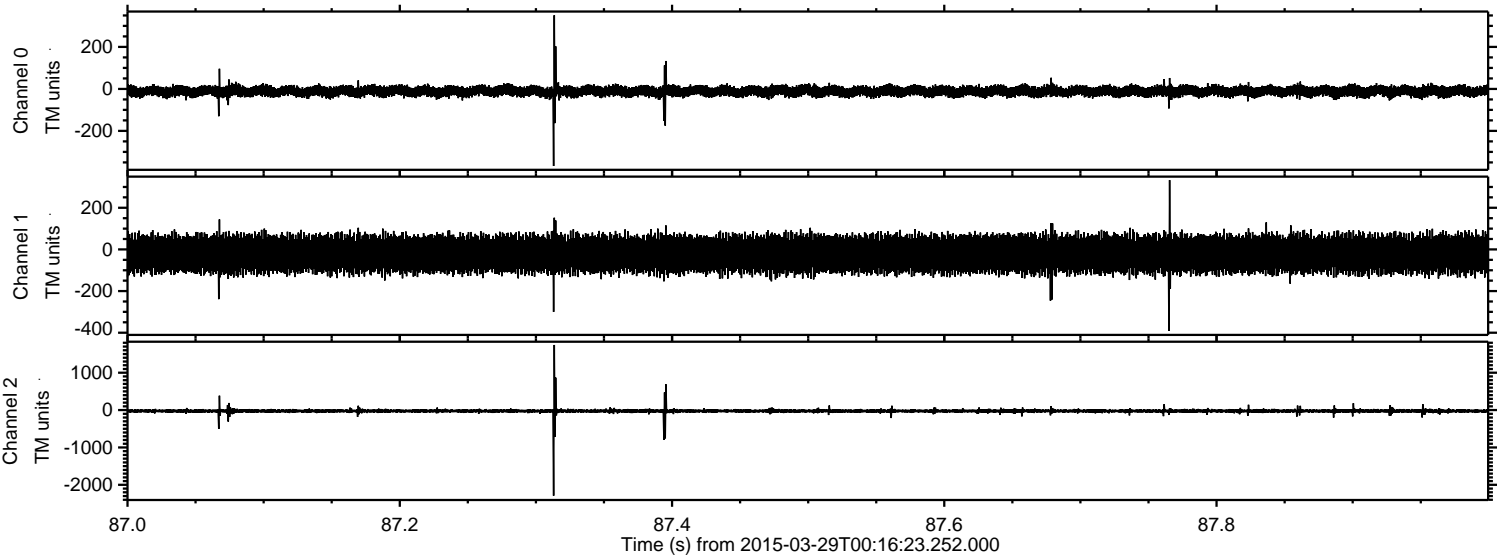

ELMAVAN 3D WAVEFORMS (Measured data sampled at 50 kHz) 49786 packets of 144 samples from 2015-03-29T00:16:23.252.000. Part 113/144

Processed Sun Mar 29 01:23:17 2015 by ELM ver.2012-10-06 from 001__elm20150329_001622__dat00.bin

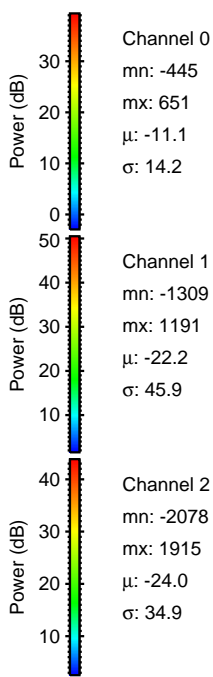
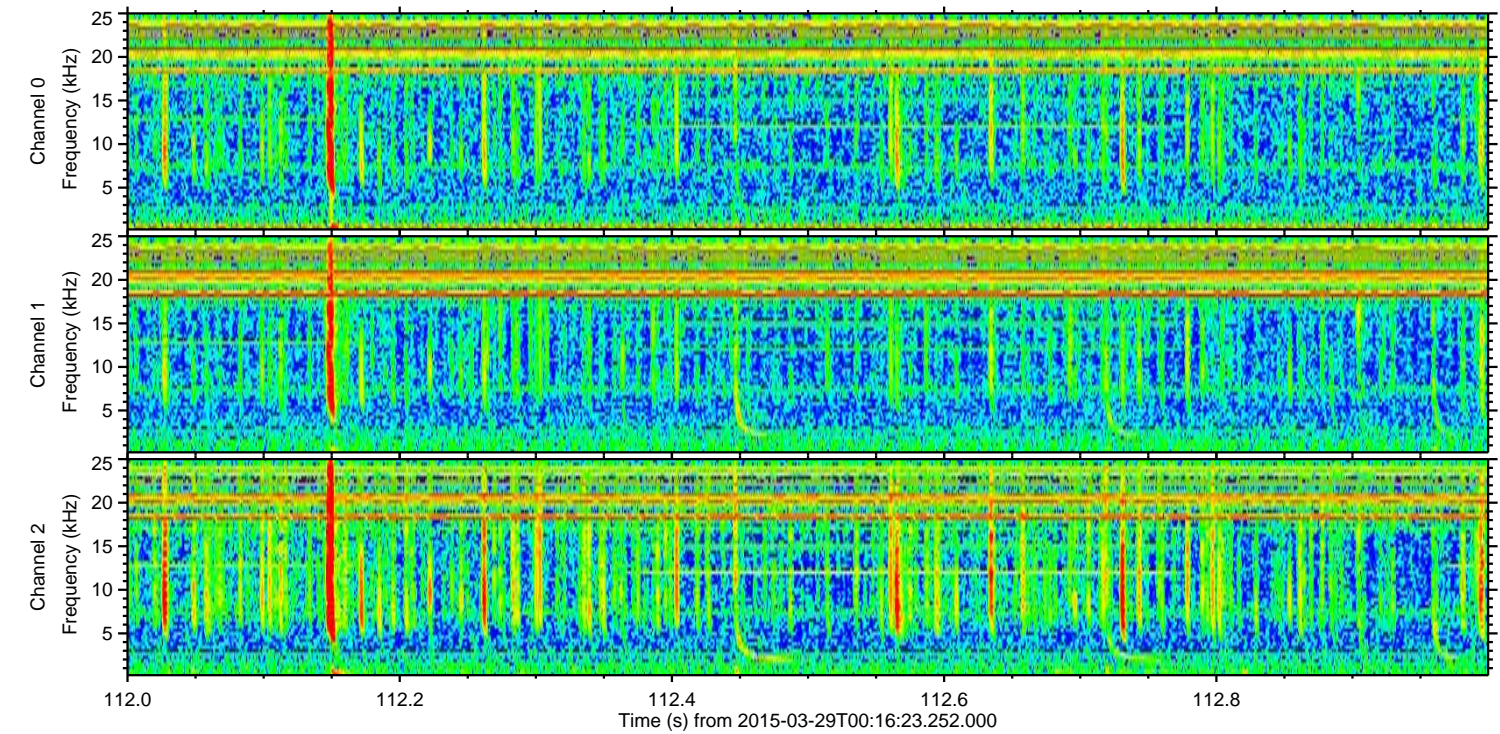
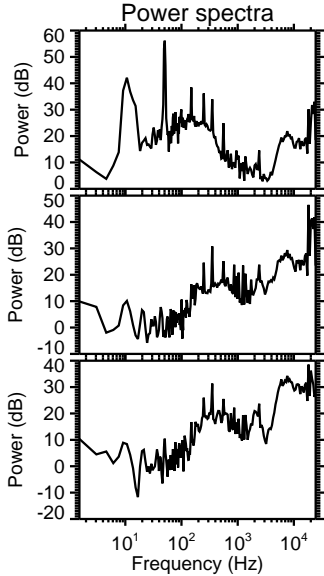
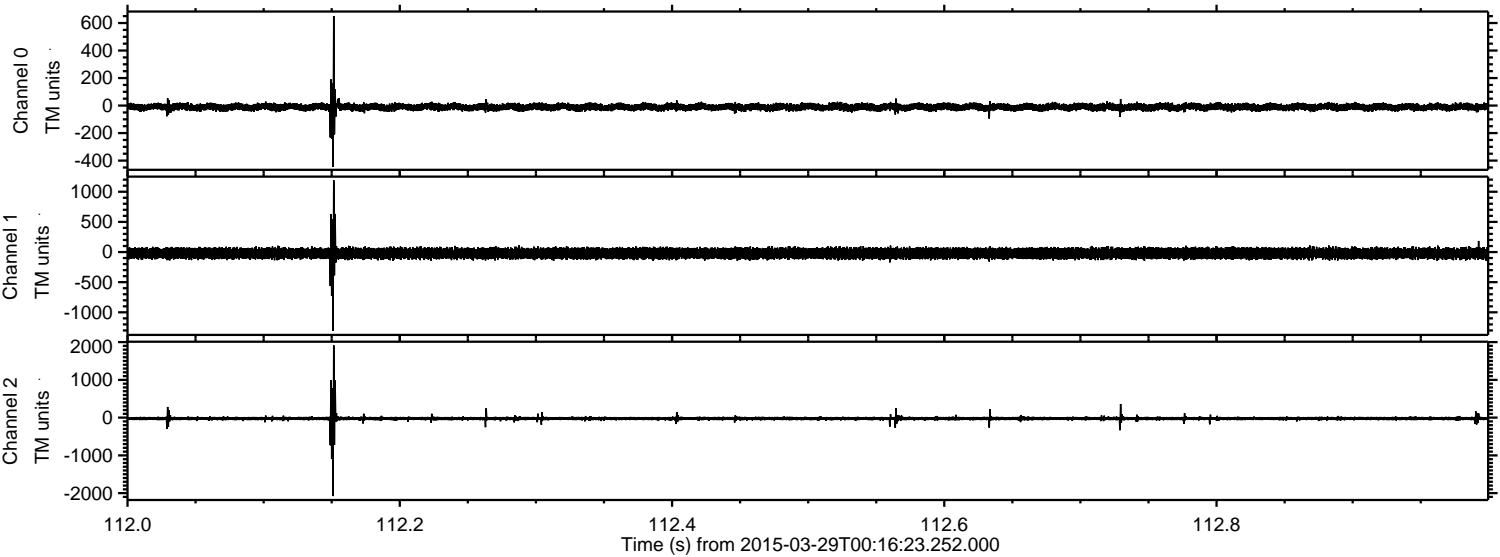

ELMAVAN 3D WAVEFORMS (Measured data sampled at 50 kHz) 49786 packets of 144 samples from 2015-03-29T00:16:23.252.000. Part 130/144

Processed Sun Mar 29 01:23:18 2015 by ELM ver.2012-10-06 from 001__elm20150329_001622__dat00.bin

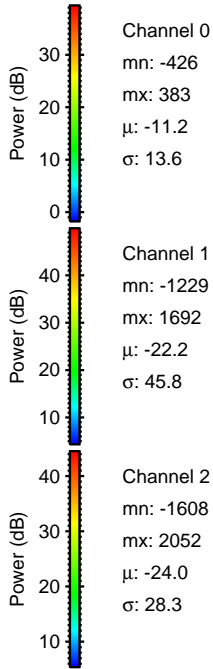
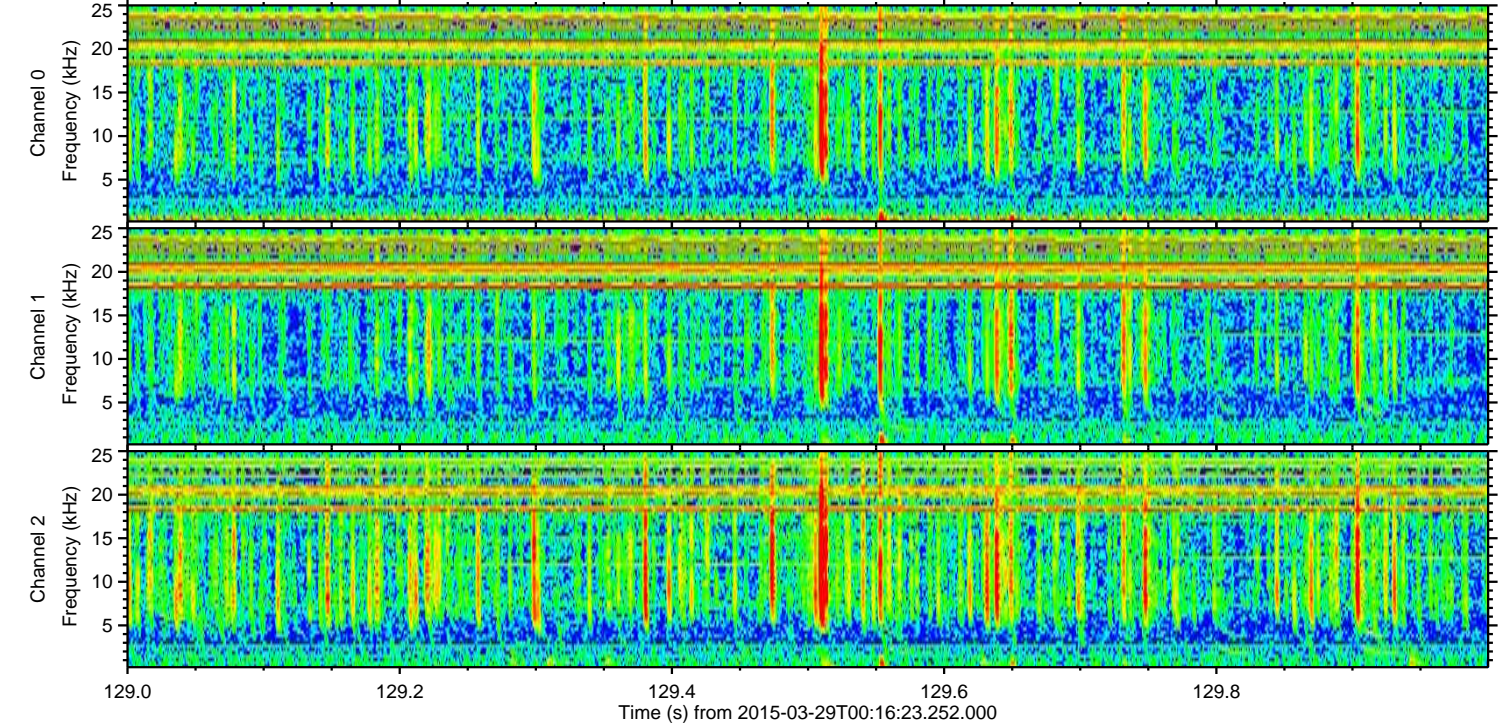
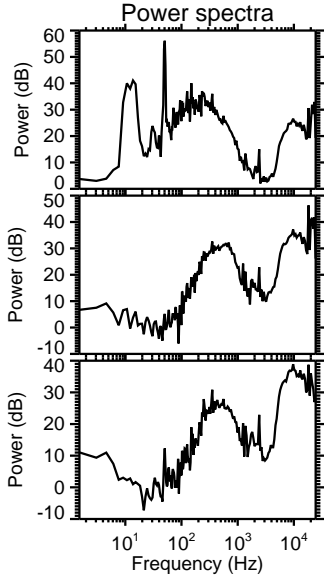
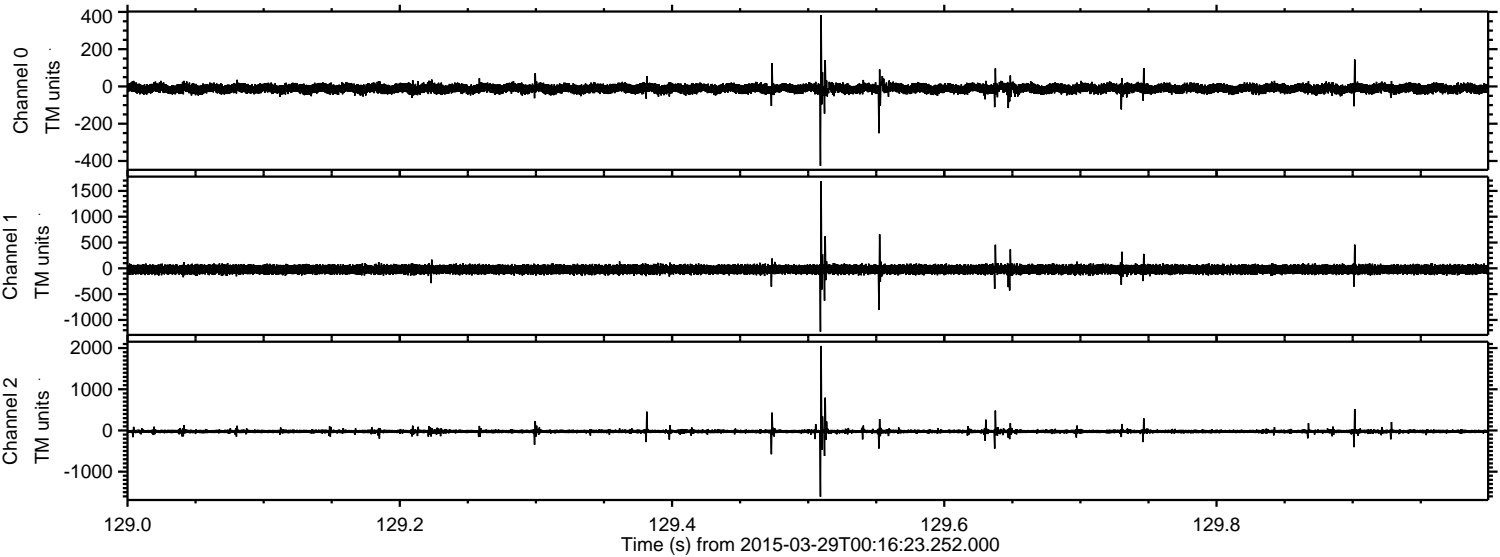

Processed Sun Mar 29 01:23:19 2015 by ELM ver.2012-10-06 from 001__elm20150329_001622__dat00.bin

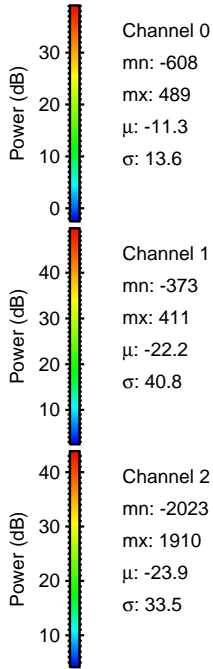
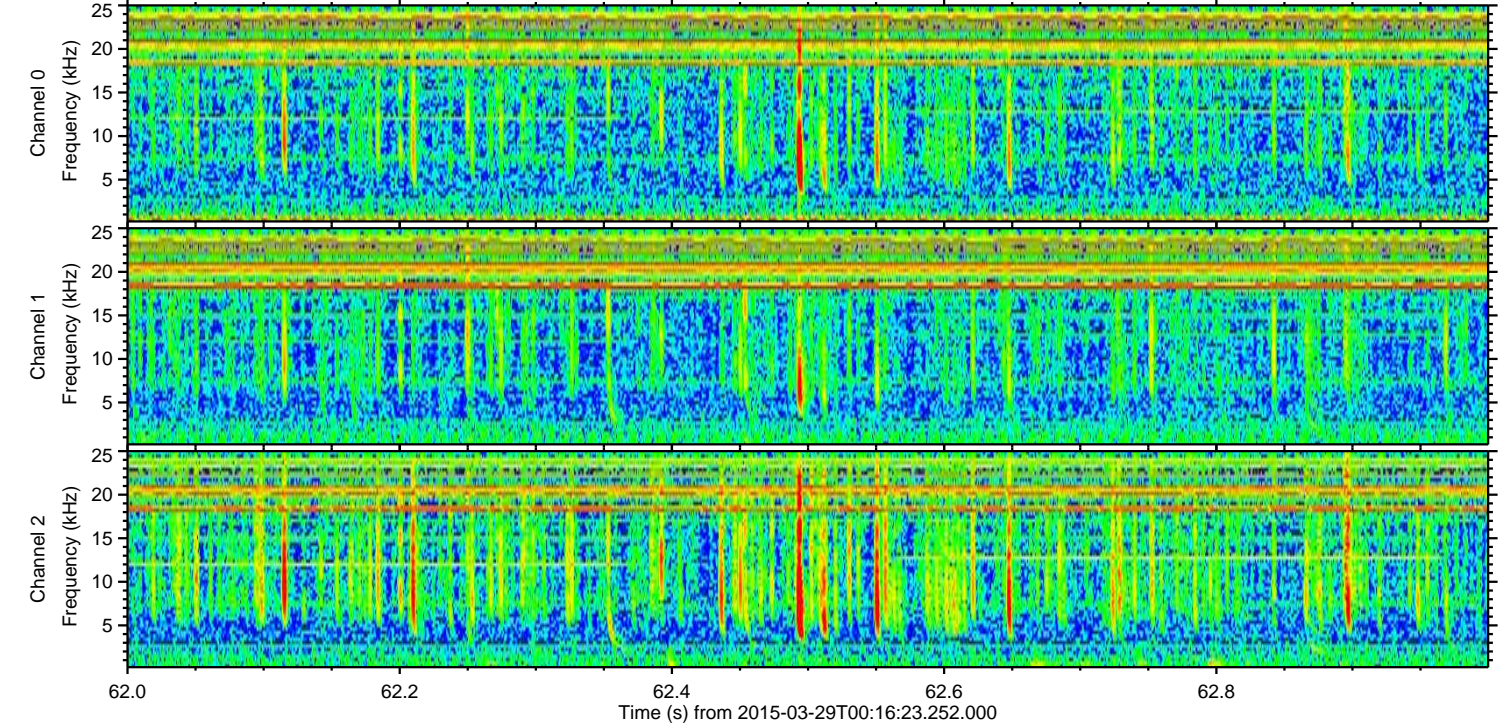
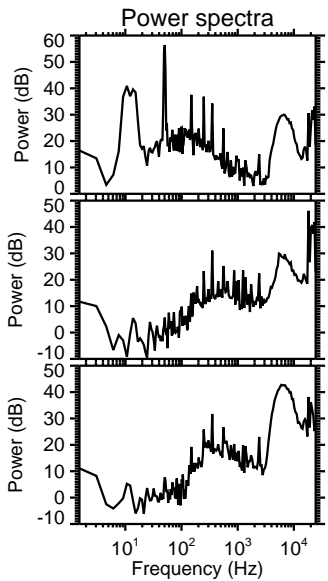
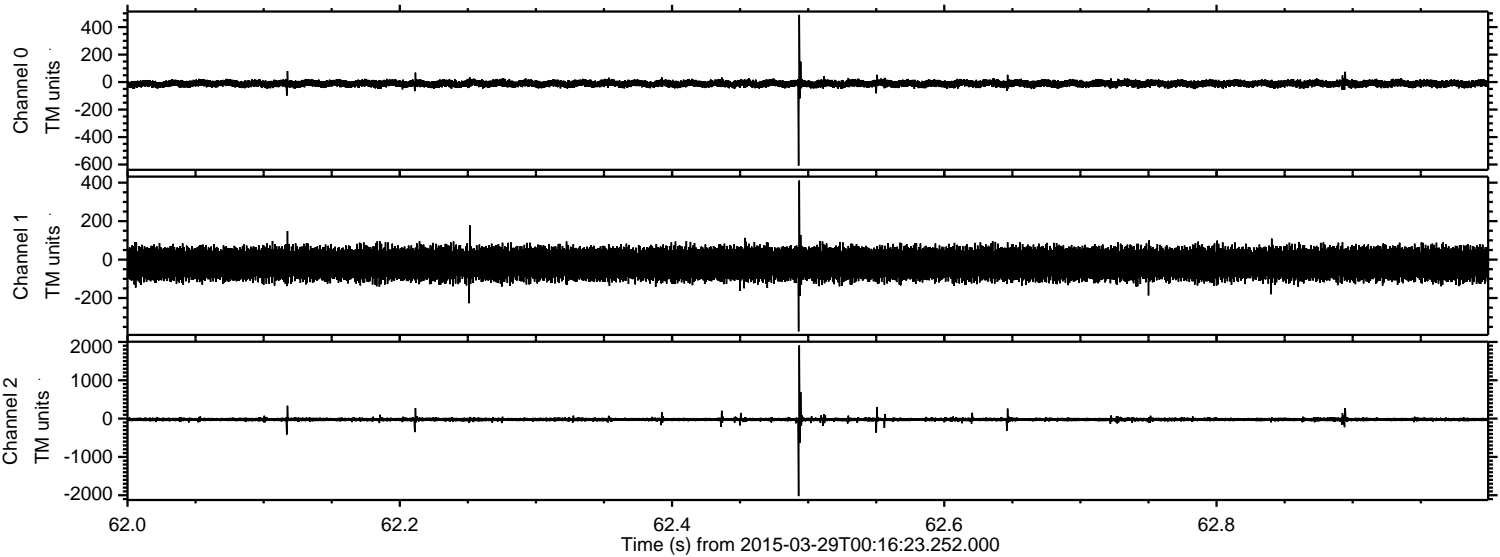

Processed Sun Mar 29 01:23:20 2015 by ELM ver.2012-10-06 from 001__elm20150329_001622__dat00.bin

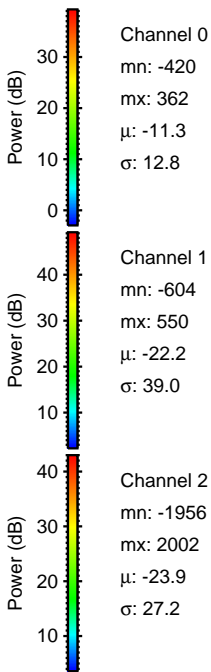
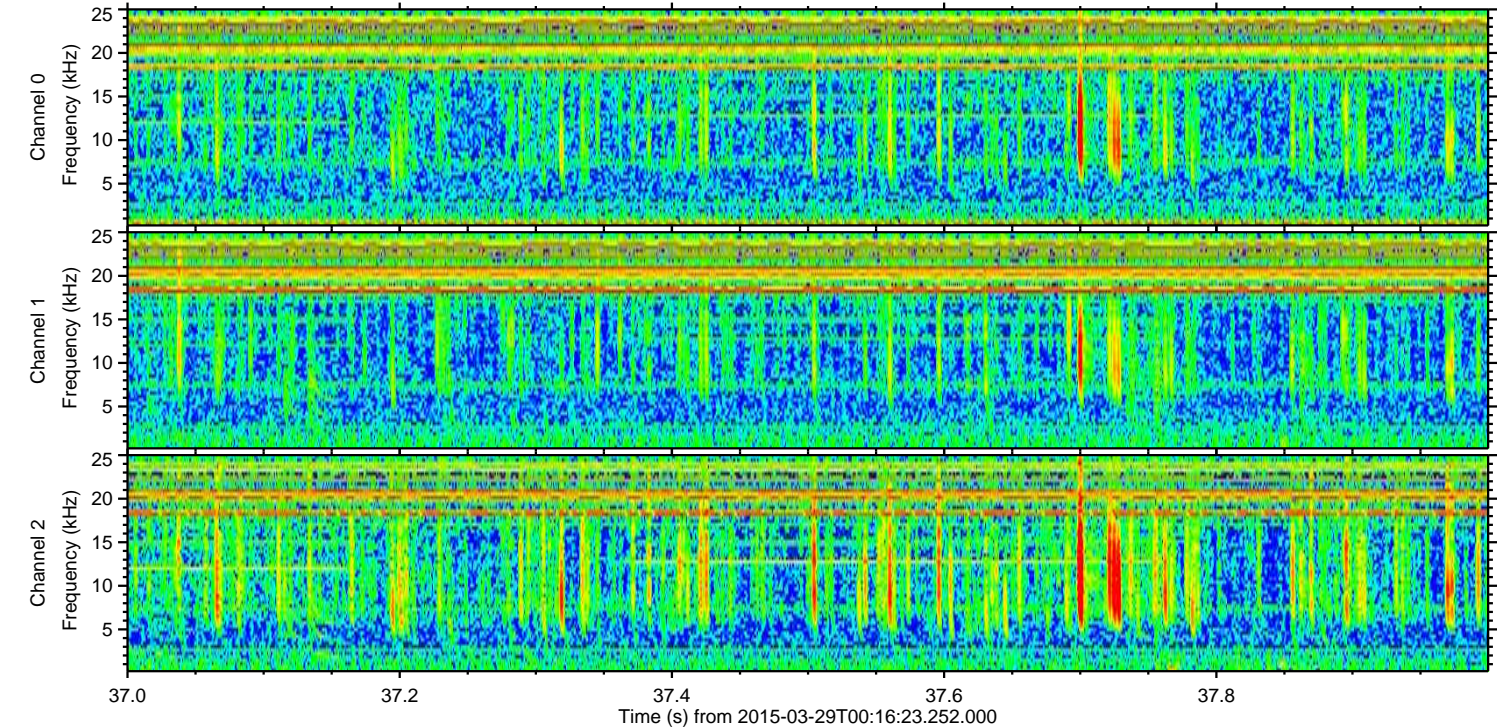
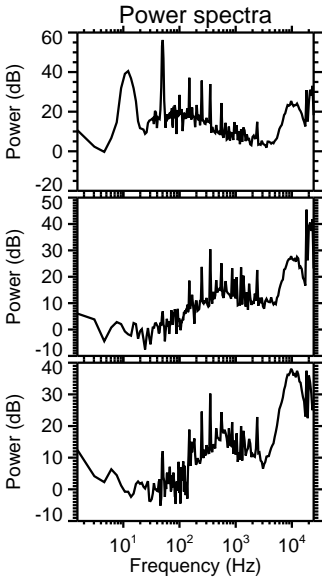
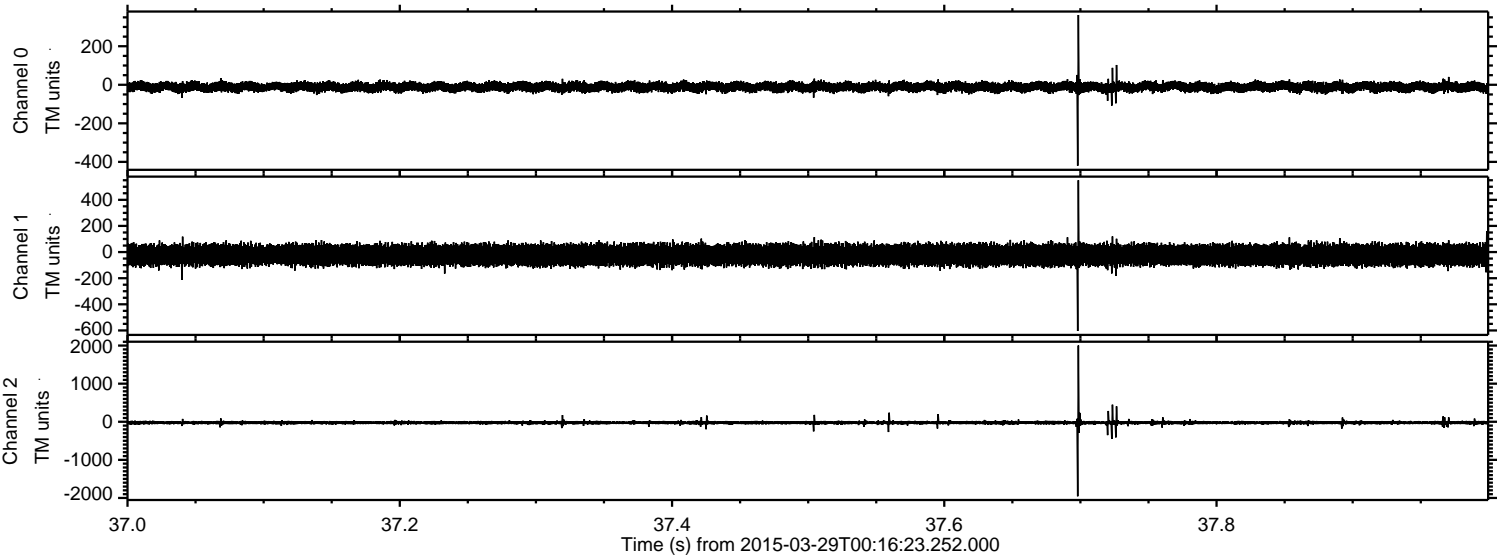

ELMAVAN 3D WAVEFORMS (Measured data sampled at 50 kHz) 49786 packets of 144 samples from 2015-03-29T00:16:23.252.000. Part 116/144

Processed Sun Mar 29 01:23:21 2015 by ELM ver.2012-10-06 from 001__elm20150329_001622__dat00.bin

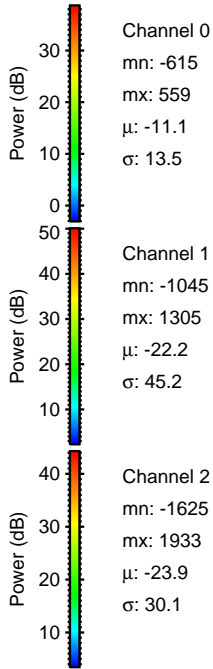
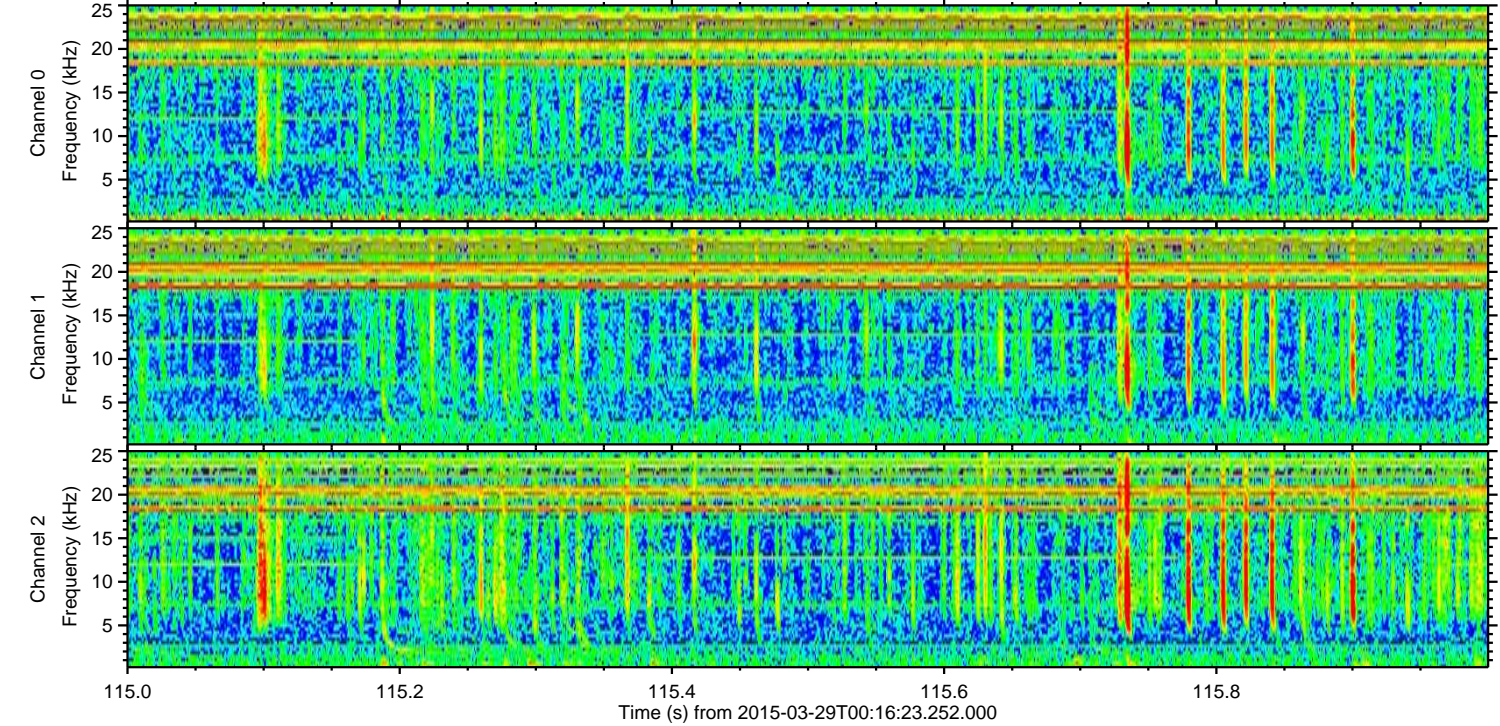
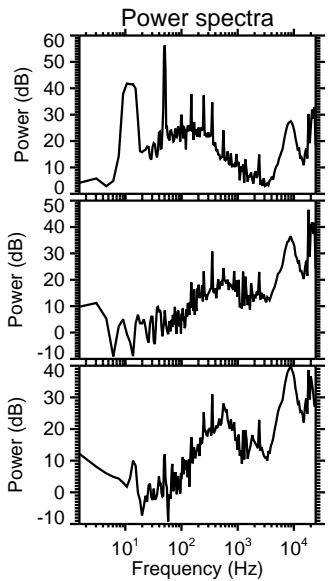
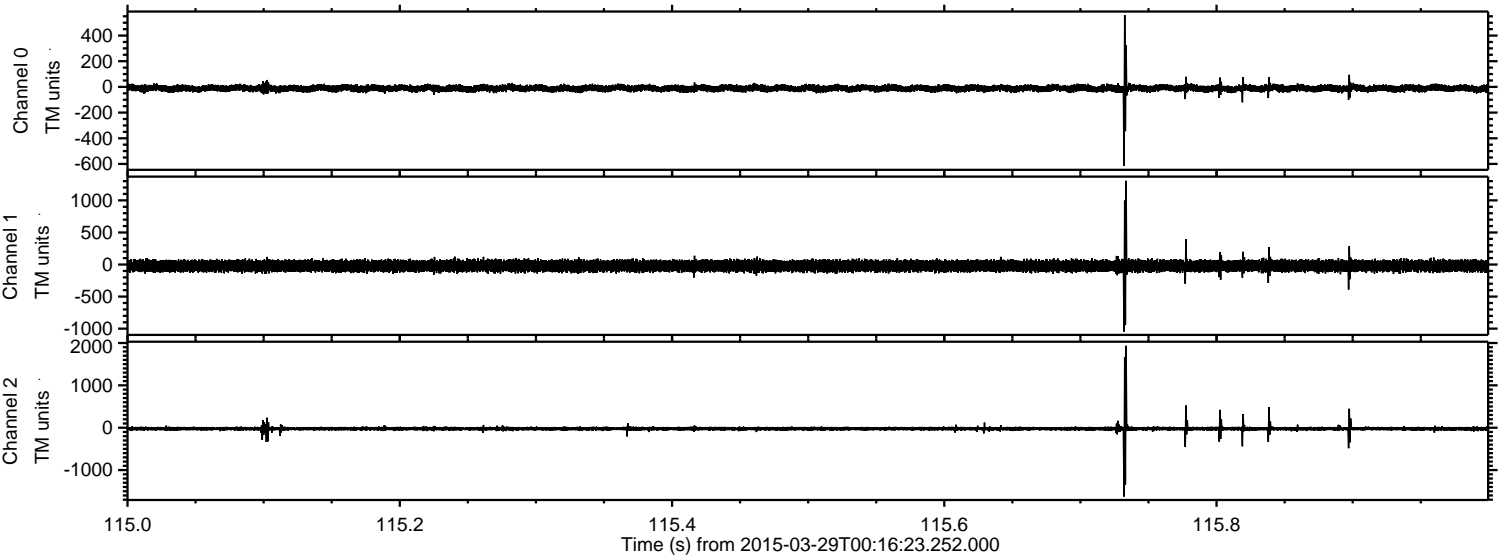

Processed Sun Mar 29 01:23:22 2015 by ELM ver.2012-10-06 from 001__elm20150329_001622__dat00.bin

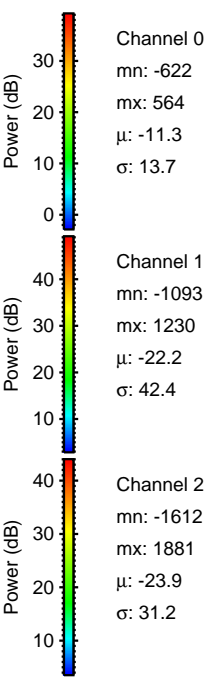
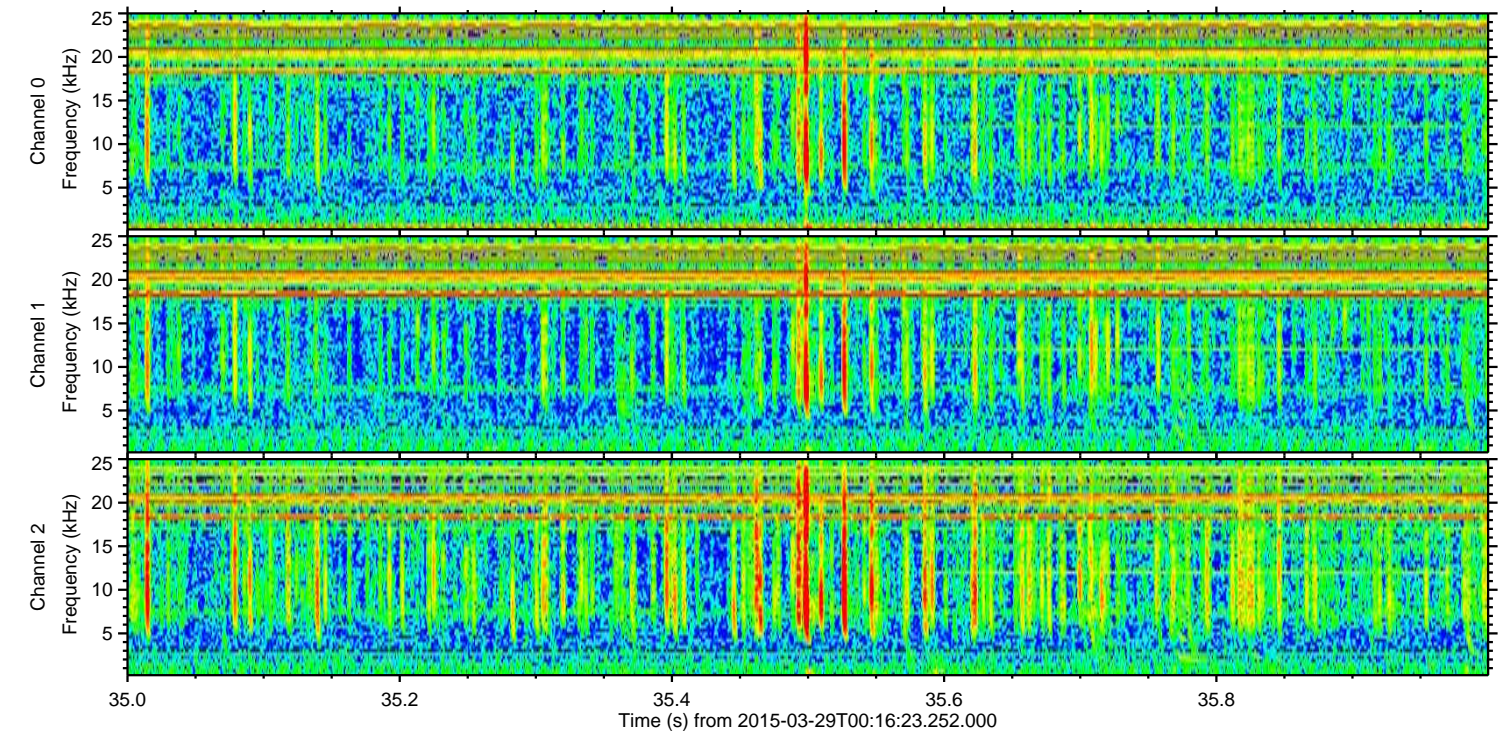
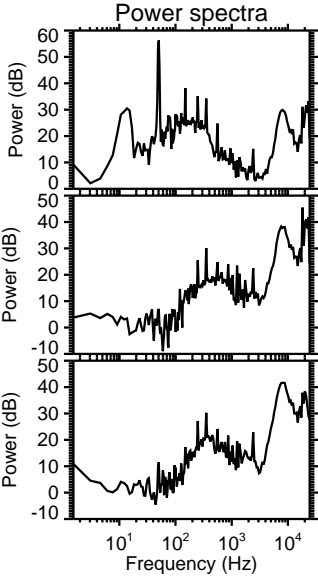
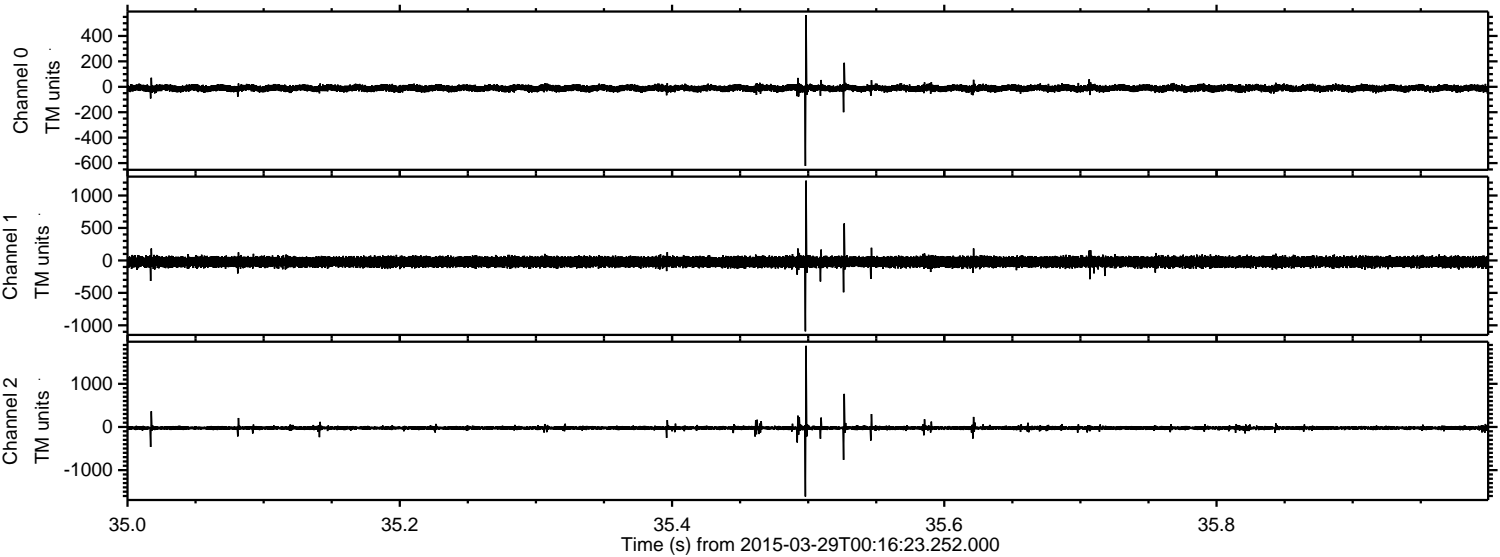

Channel 0
mn: -622
mx: 564
 μ : -11.3
 σ : 13.7

Channel 1
mn: -1093
mx: 1230
 μ : -22.2
 σ : 42.4

Channel 2
mn: -1612
mx: 1881
 μ : -23.9
 σ : 31.2

Processed Sun Mar 29 01:23:23 2015 by ELM ver.2012-10-06 from 001__elm20150329_001622__dat00.bin

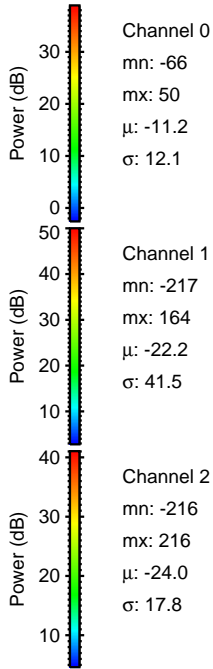
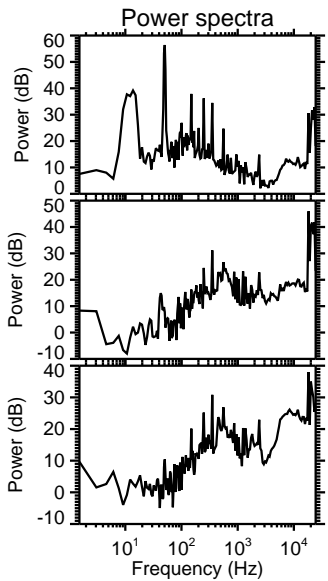
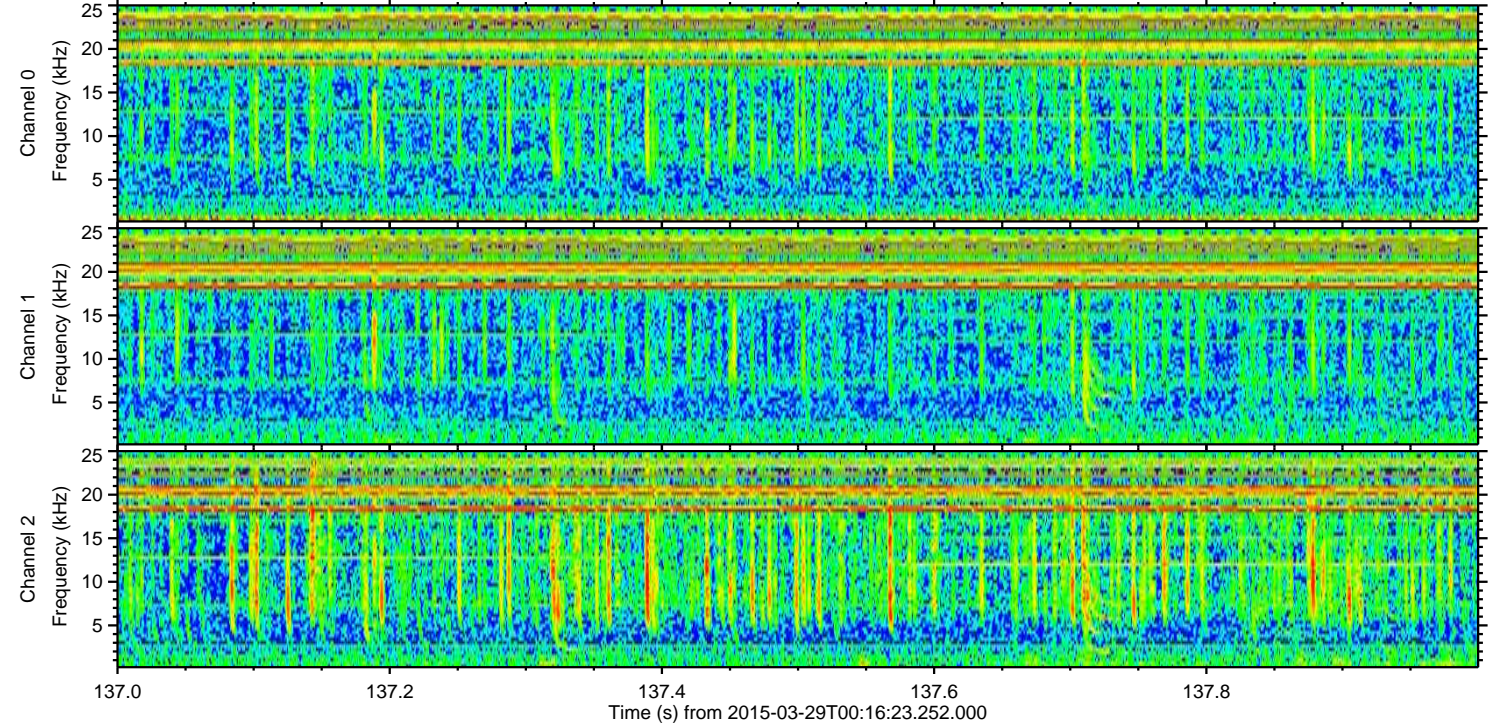
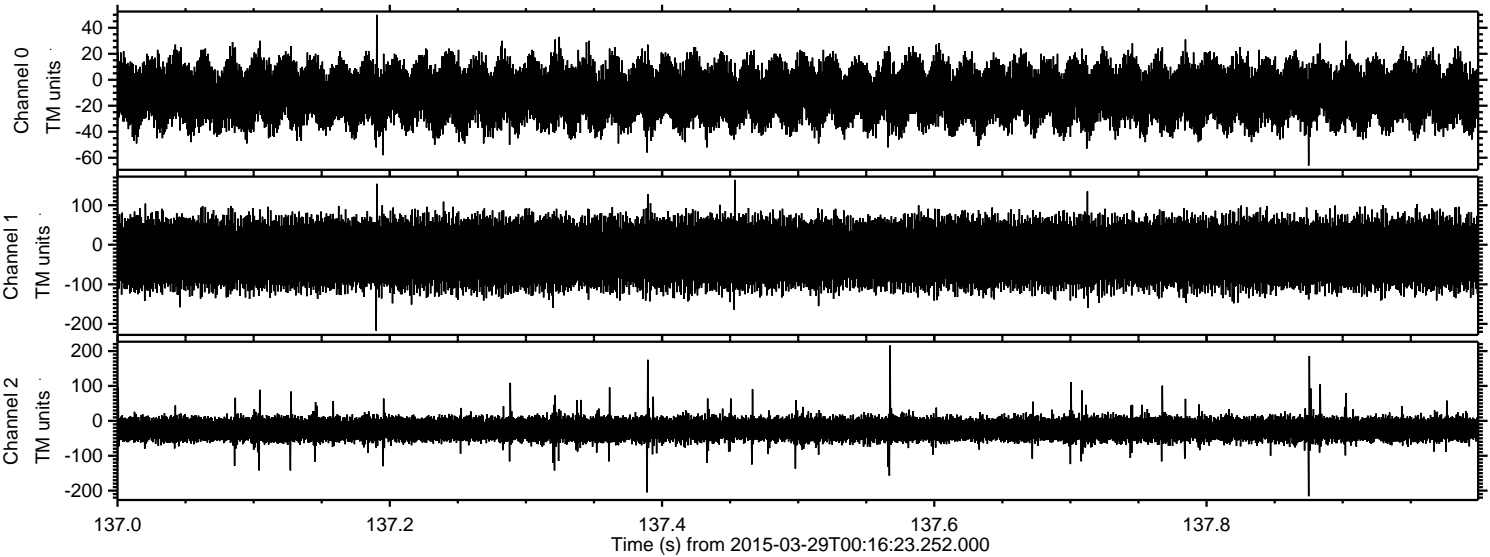

Channel 0
mn: -66
mx: 50
 μ : -11.2
 σ : 12.1

Channel 1
mn: -217
mx: 164
 μ : -22.2
 σ : 41.5

Channel 2
mn: -216
mx: 216
 μ : -24.0
 σ : 17.8