

# ELMAVAN 3D WAVEFORMS (Measured data sampled at 50 kHz) 49786 packets of 144 samples from 2015-03-28T23:26:21.462.999.

Processed Sun Mar 29 00:33:33 2015 by ELM ver.2012-10-06 from 001\_\_elm20150328\_232620\_\_dat00.bin

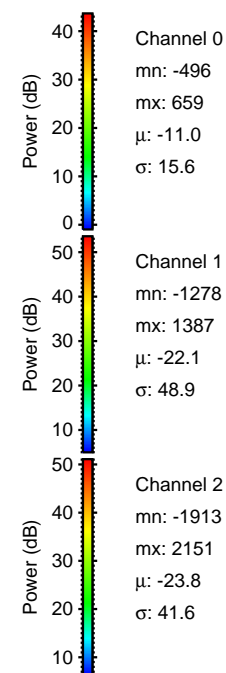

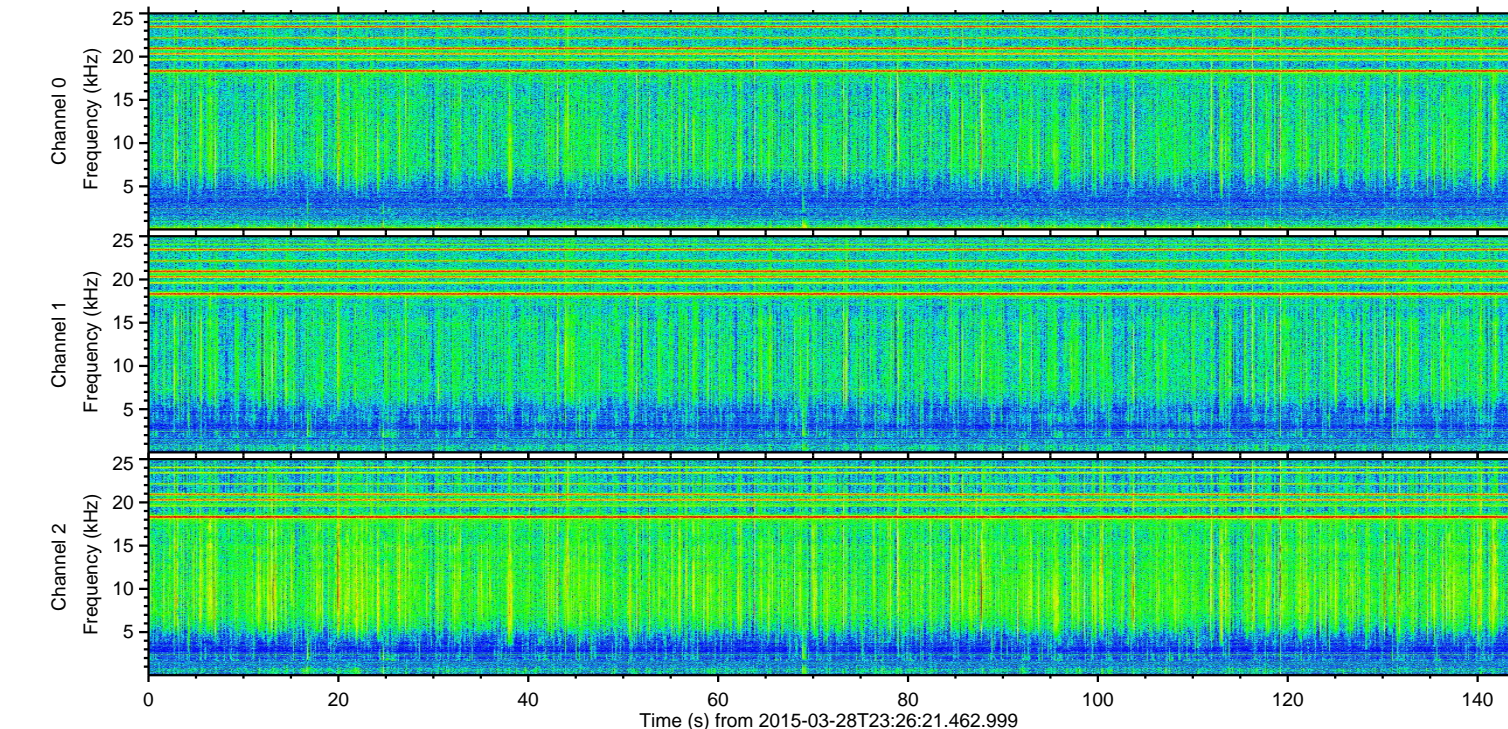
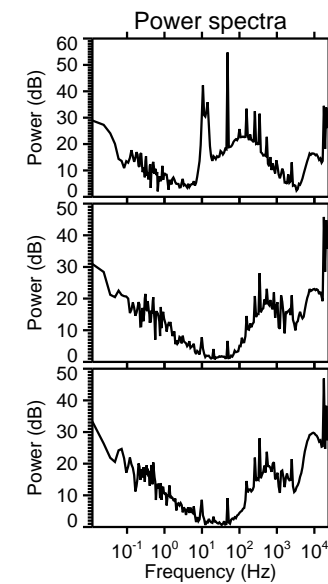
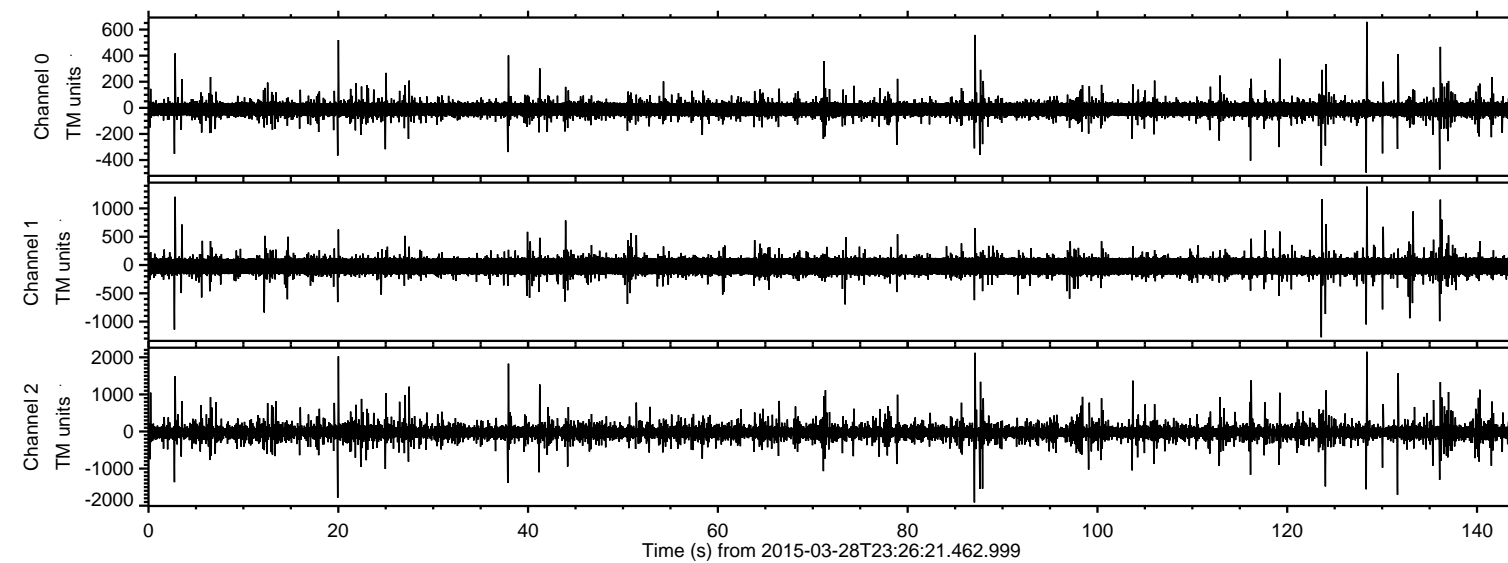

ELMAVAN 3D WAVEFORMS (Measured data sampled at 50 kHz) 49786 packets of 144 samples from 2015-03-28T23:26:21.462.999. Part 129/144

Processed Sun Mar 29 00:33:45 2015 by ELM ver.2012-10-06 from 001\_\_elm20150328\_232620\_\_dat00.bin

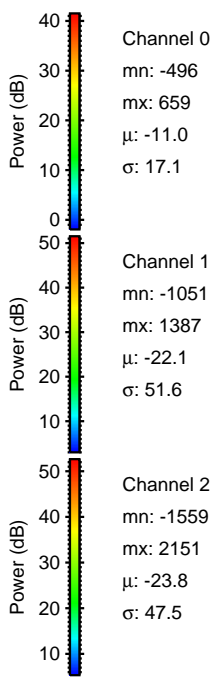
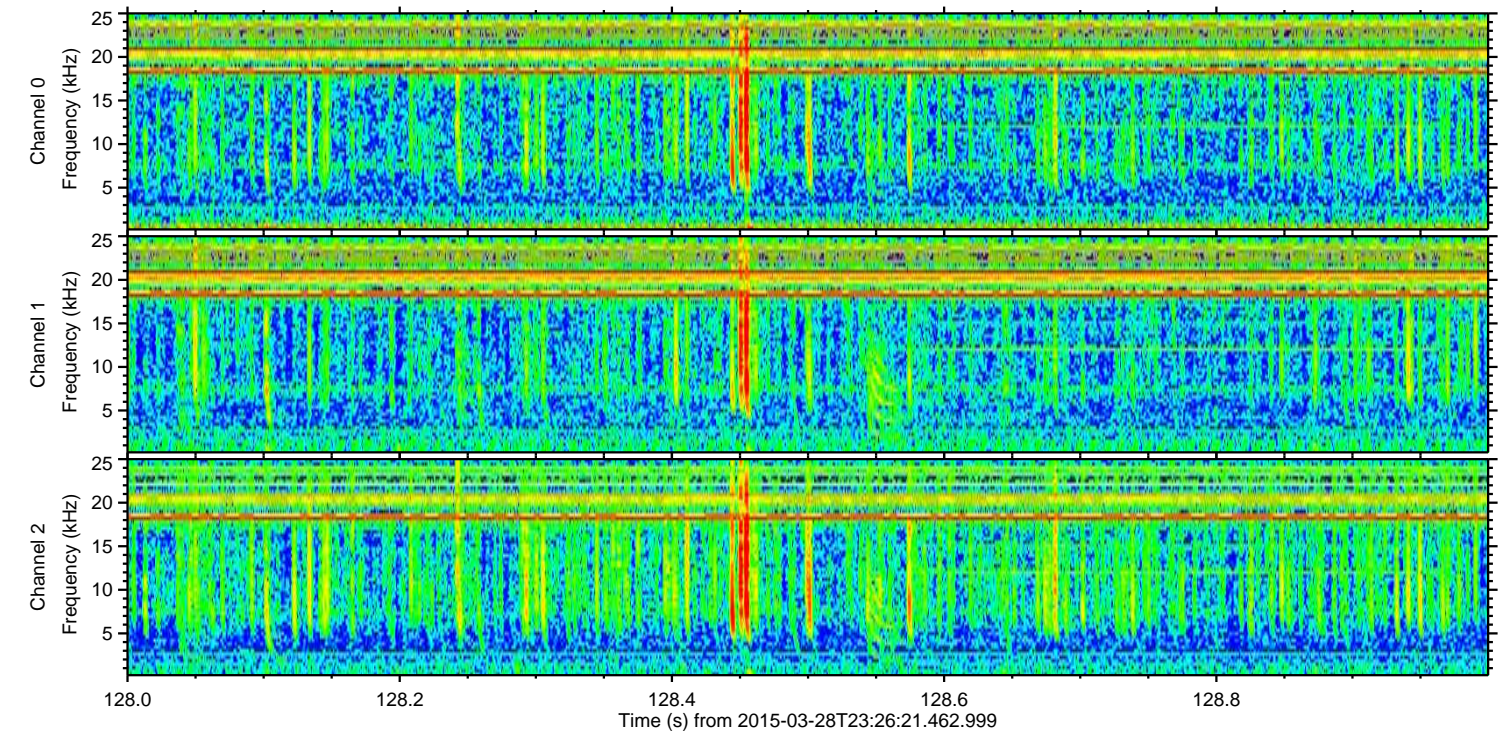
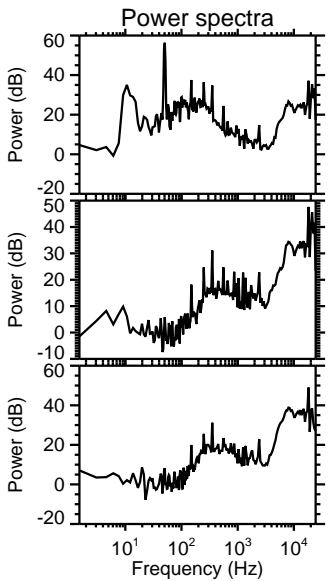
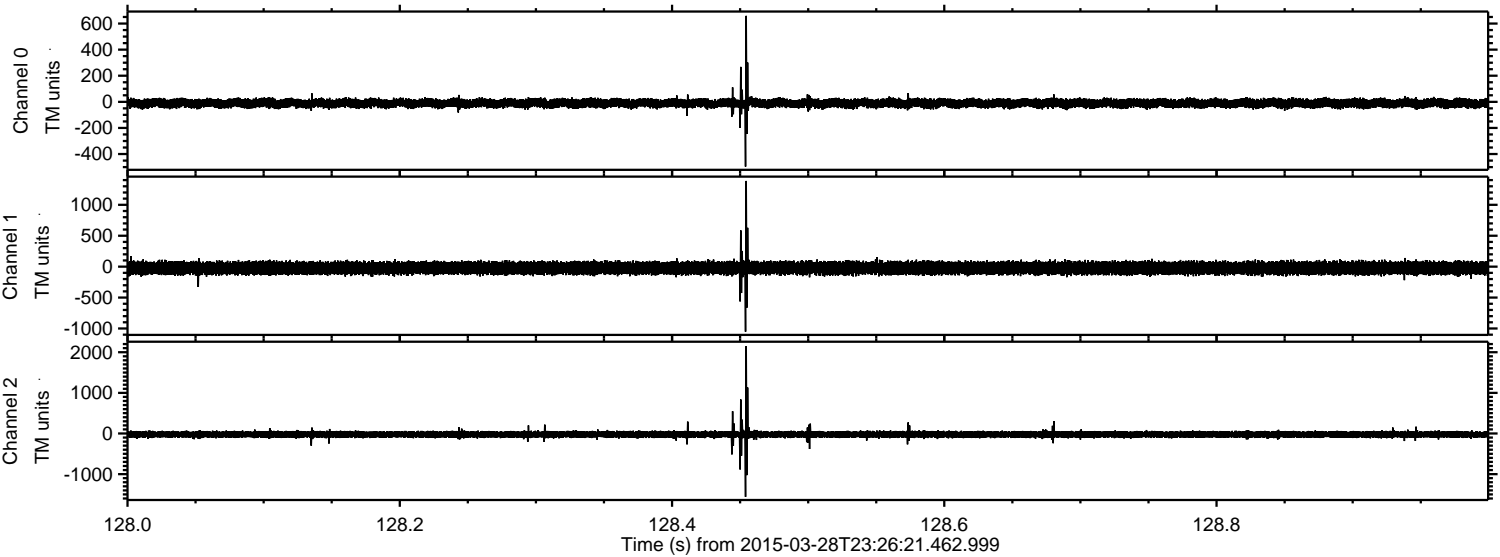

Channel 0  
mn: -496  
mx: 659  
 $\mu$ : -11.0  
 $\sigma$ : 17.1

Channel 1  
mn: -1051  
mx: 1387  
 $\mu$ : -22.1  
 $\sigma$ : 51.6

Channel 2  
mn: -1559  
mx: 2151  
 $\mu$ : -23.8  
 $\sigma$ : 47.5



Processed Sun Mar 29 00:33:46 2015 by ELM ver.2012-10-06 from 001\_\_elm20150328\_232620\_\_dat00.bin

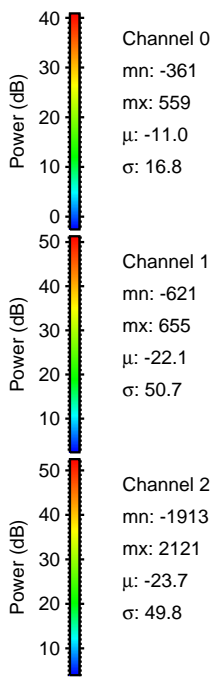
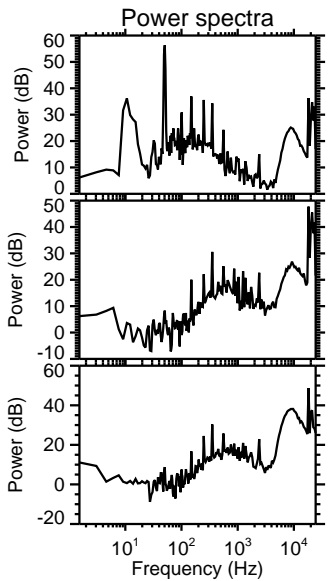
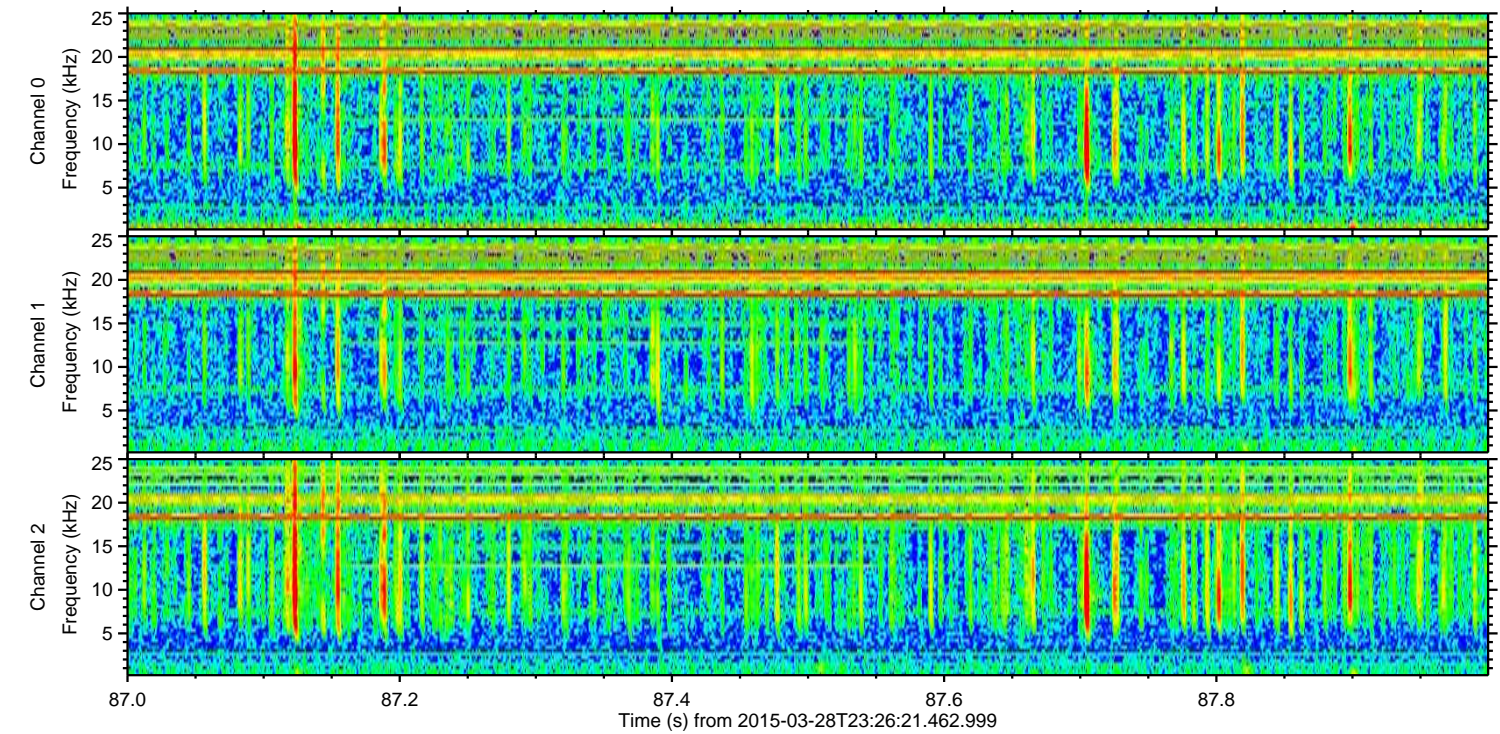
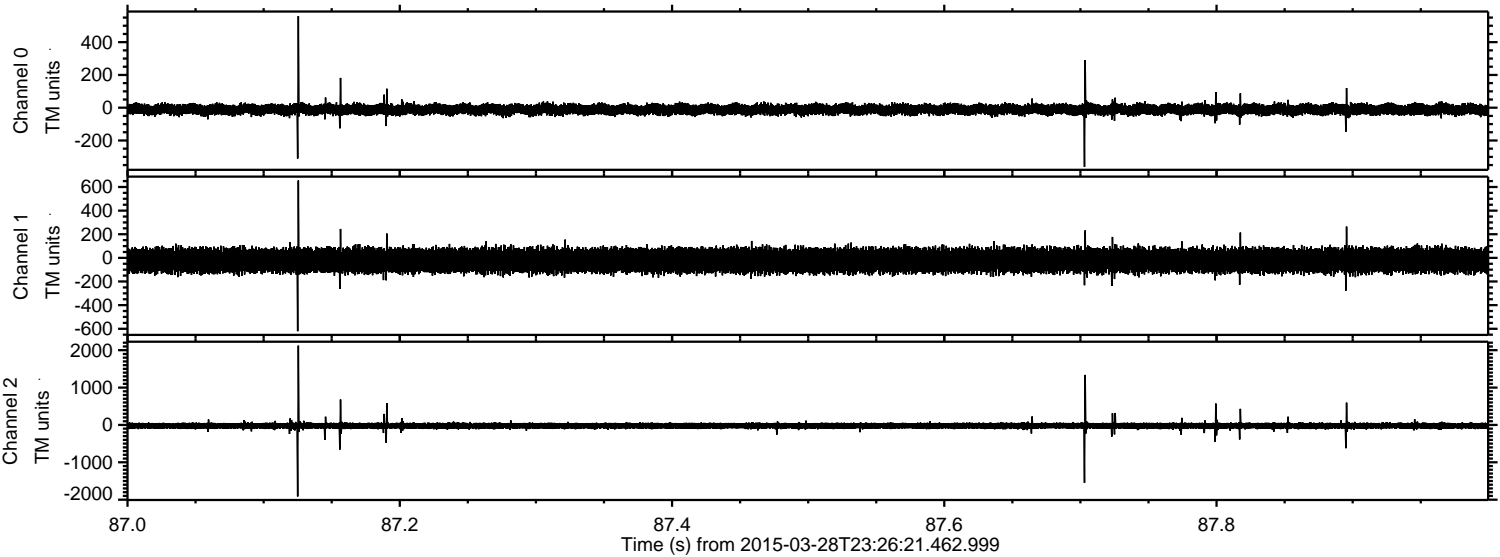

Channel 0  
mn: -361  
mx: 559  
 $\mu$ : -11.0  
 $\sigma$ : 16.8

Channel 1  
mn: -621  
mx: 655  
 $\mu$ : -22.1  
 $\sigma$ : 50.7

Channel 2  
mn: -1913  
mx: 2121  
 $\mu$ : -23.7  
 $\sigma$ : 49.8



Processed Sun Mar 29 00:33:46 2015 by ELM ver.2012-10-06 from 001\_\_elm20150328\_232620\_\_dat00.bin

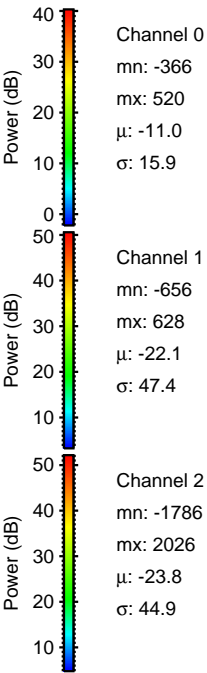
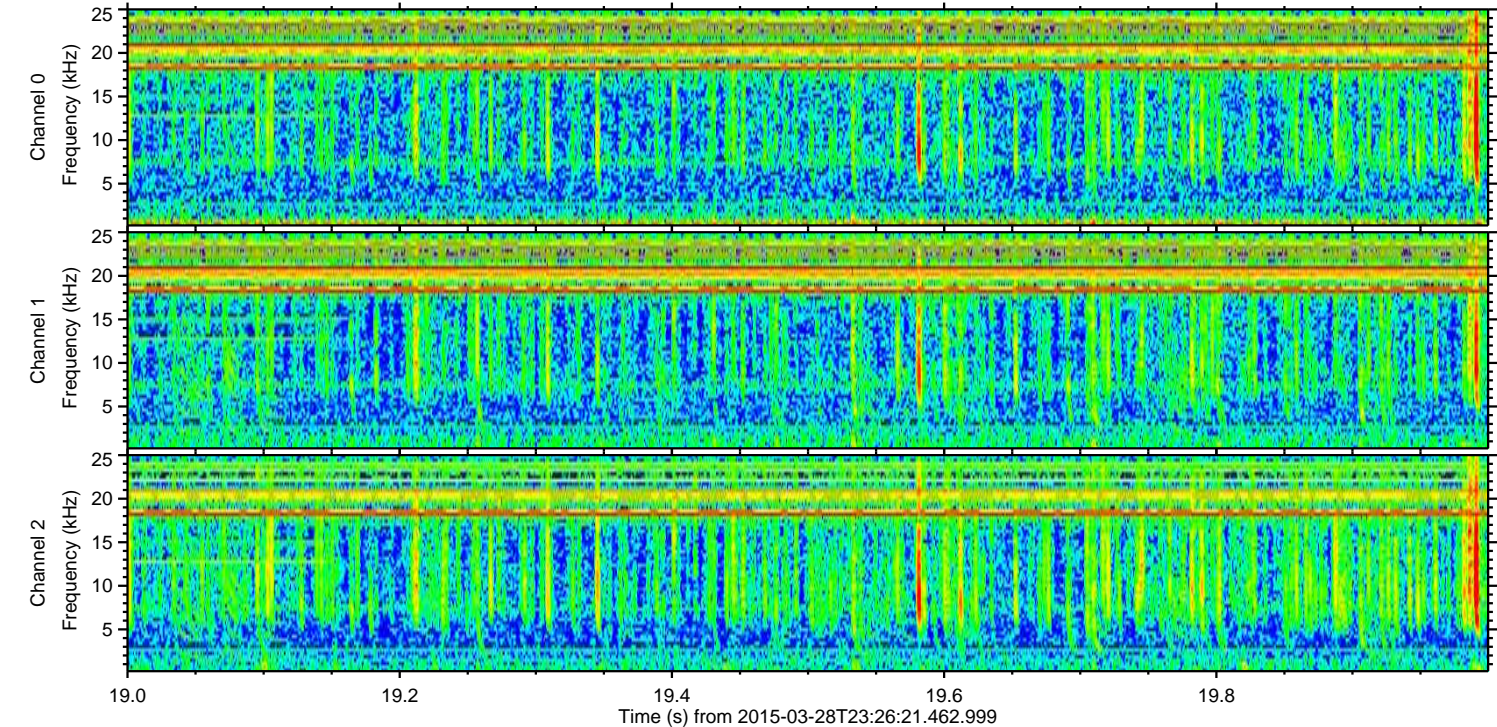
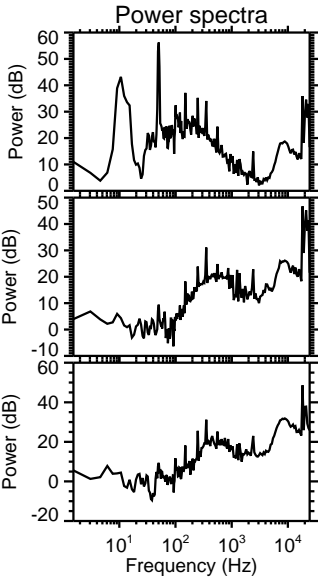
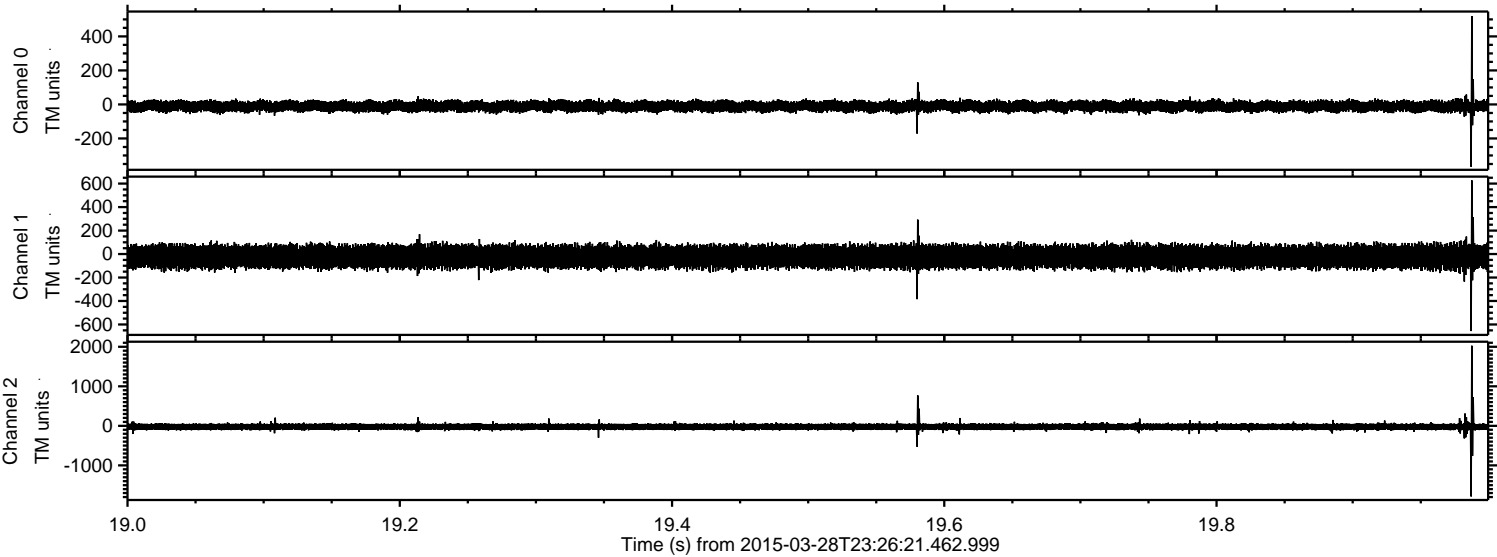

Channel 0  
mn: -366  
mx: 520  
 $\mu$ : -11.0  
 $\sigma$ : 15.9

Channel 1  
mn: -656  
mx: 628  
 $\mu$ : -22.1  
 $\sigma$ : 47.4

Channel 2  
mn: -1786  
mx: 2026  
 $\mu$ : -23.8  
 $\sigma$ : 44.9



Processed Sun Mar 29 00:33:47 2015 by ELM ver.2012-10-06 from 001\_\_elm20150328\_232620\_\_dat00.bin

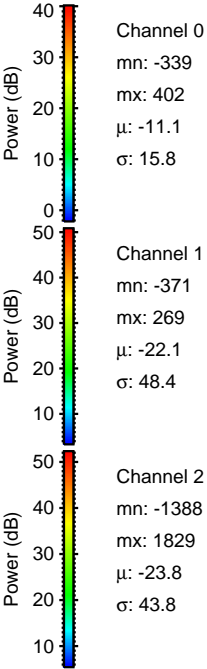
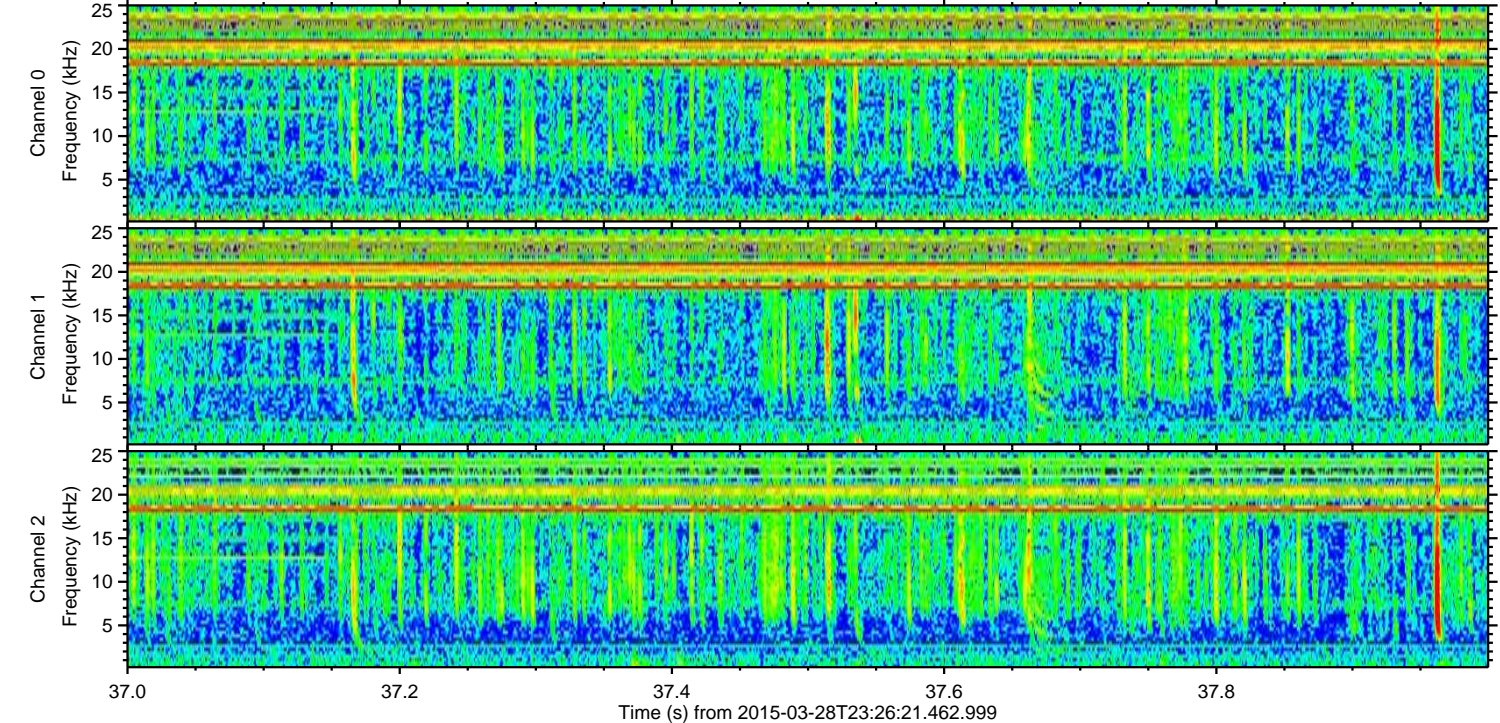
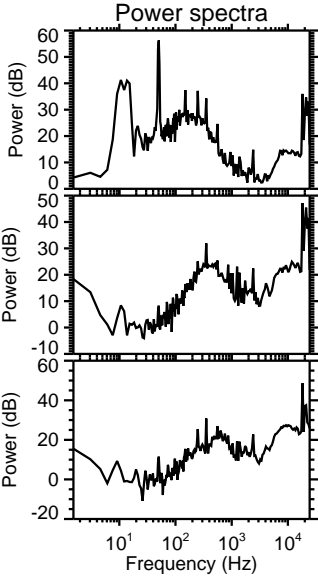
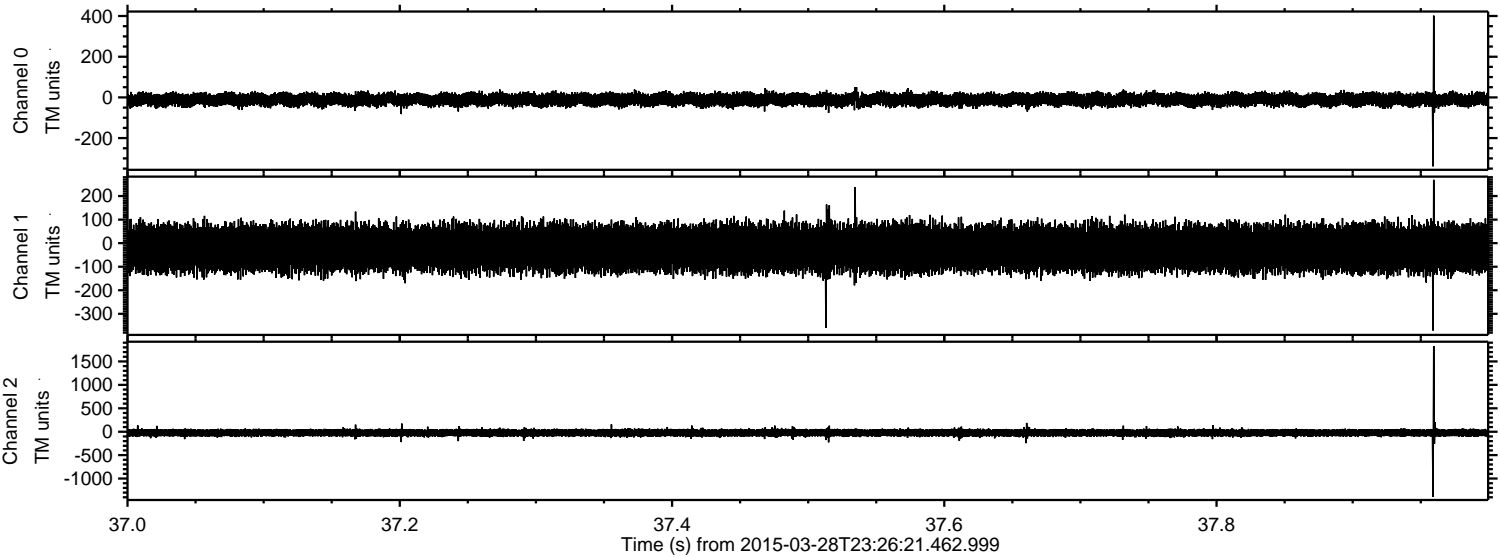



ELMAVAN 3D WAVEFORMS (Measured data sampled at 50 kHz) 49786 packets of 144 samples from 2015-03-28T23:26:21.462.999. Part 132/144

Processed Sun Mar 29 00:33:48 2015 by ELM ver.2012-10-06 from 001\_\_elm20150328\_232620\_\_dat00.bin

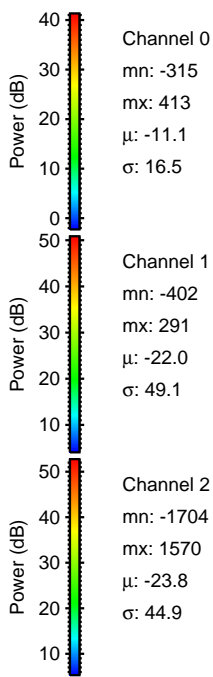
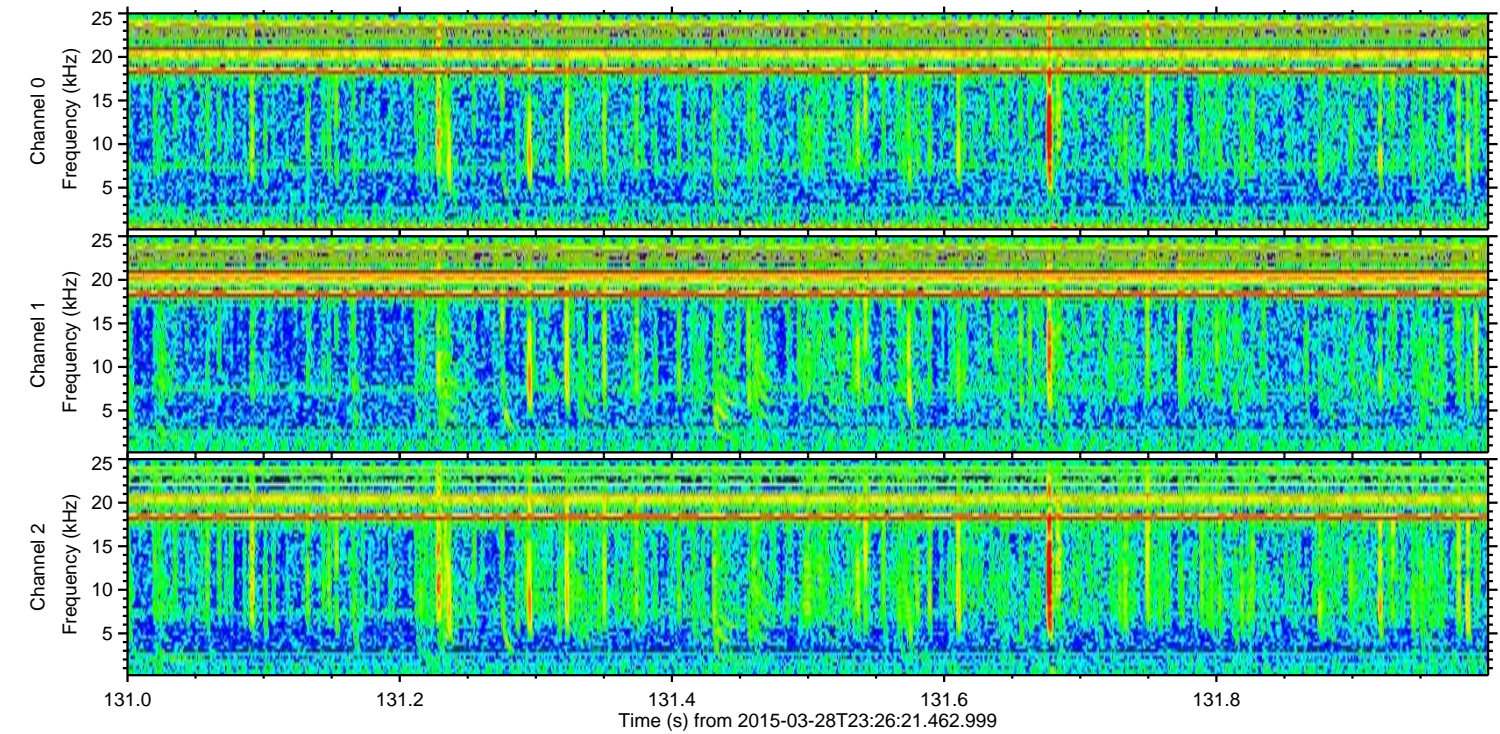
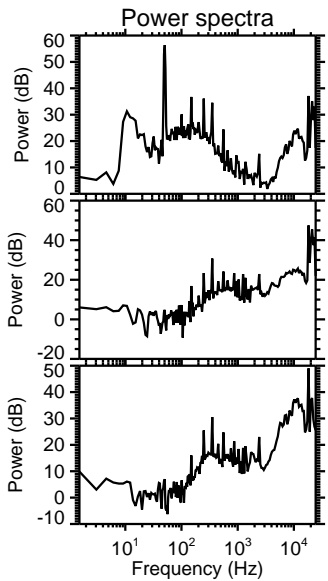
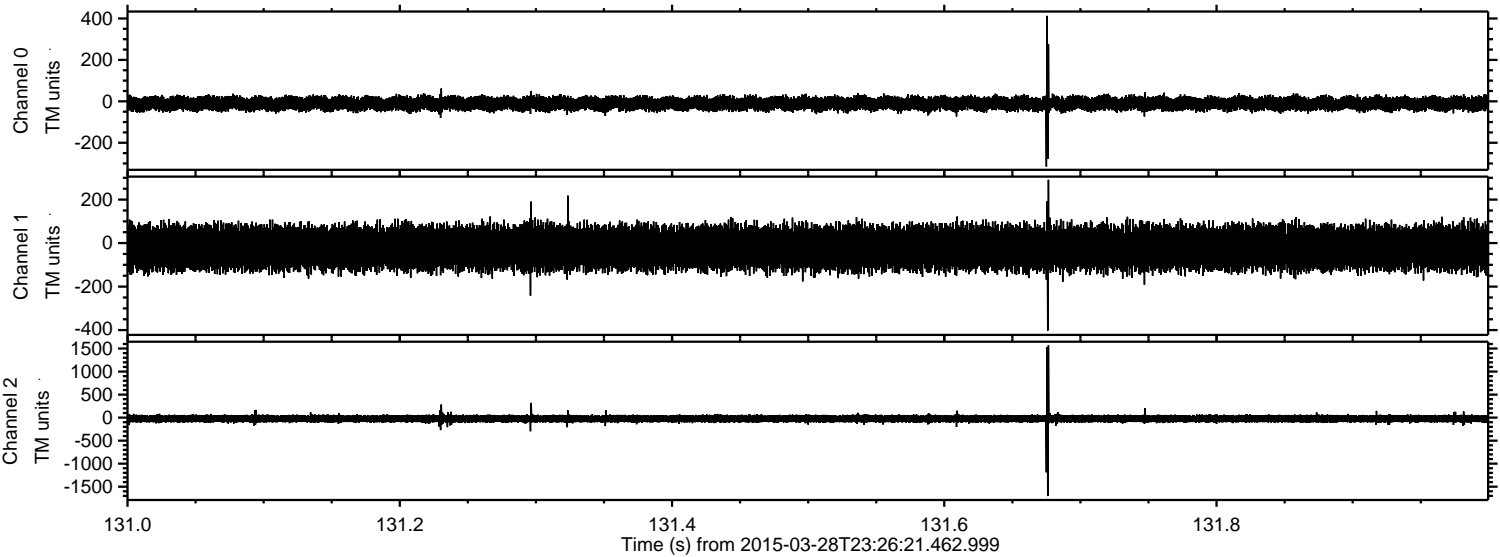

Channel 0  
mn: -315  
mx: 413  
 $\mu$ : -11.1  
 $\sigma$ : 16.5

Channel 1  
mn: -402  
mx: 291  
 $\mu$ : -22.0  
 $\sigma$ : 49.1

Channel 2  
mn: -1704  
mx: 1570  
 $\mu$ : -23.8  
 $\sigma$ : 44.9



Processed Sun Mar 29 00:33:49 2015 by ELM ver.2012-10-06 from 001\_\_elm20150328\_232620\_\_dat00.bin

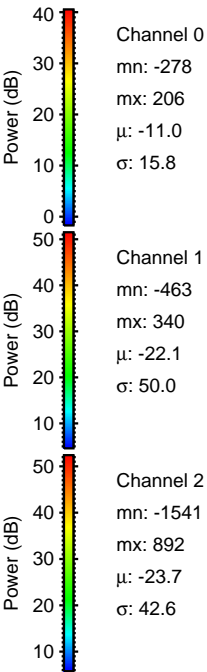
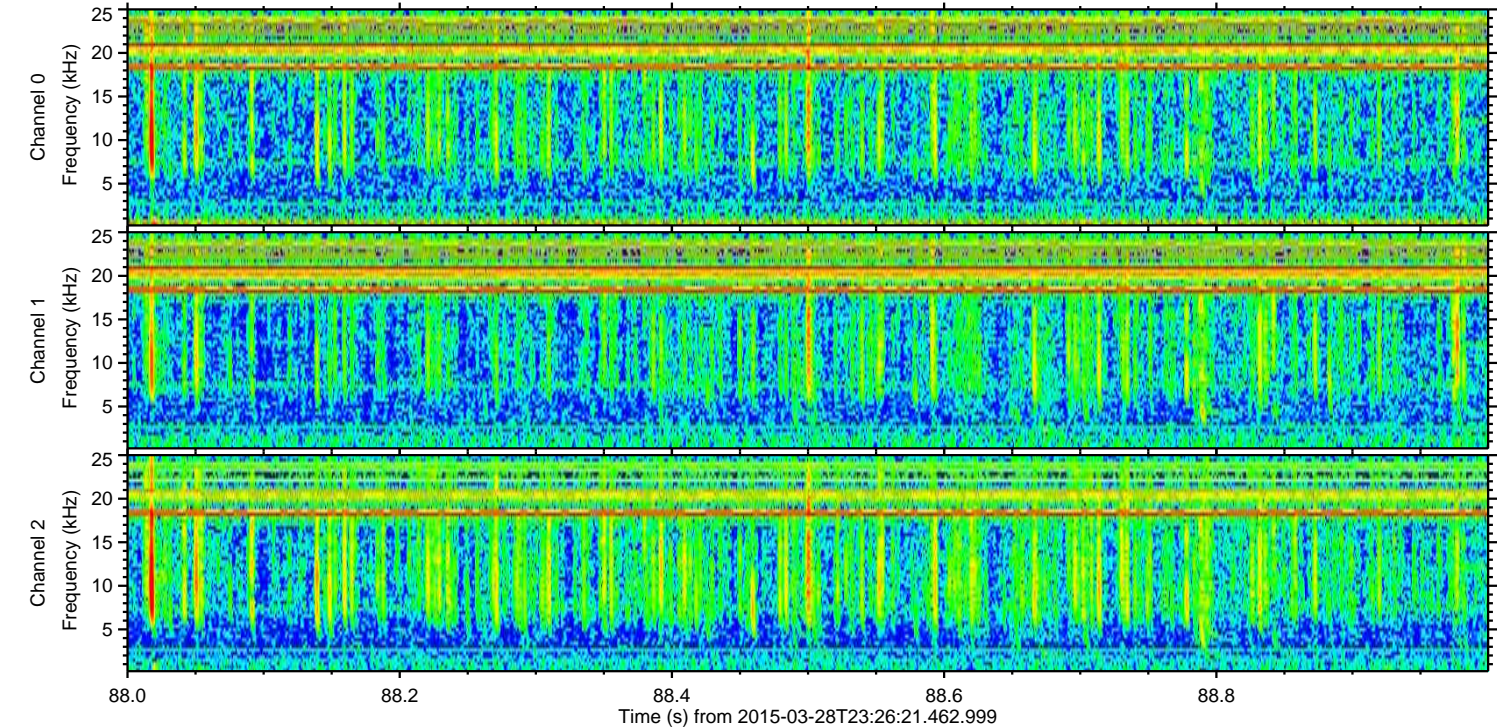
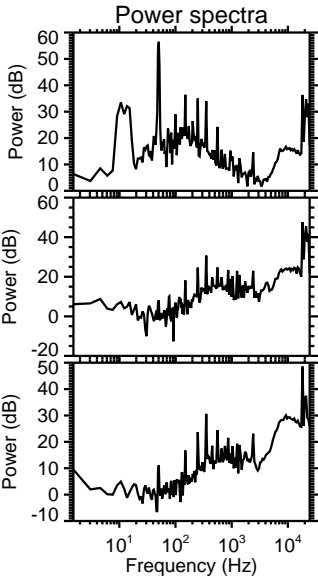
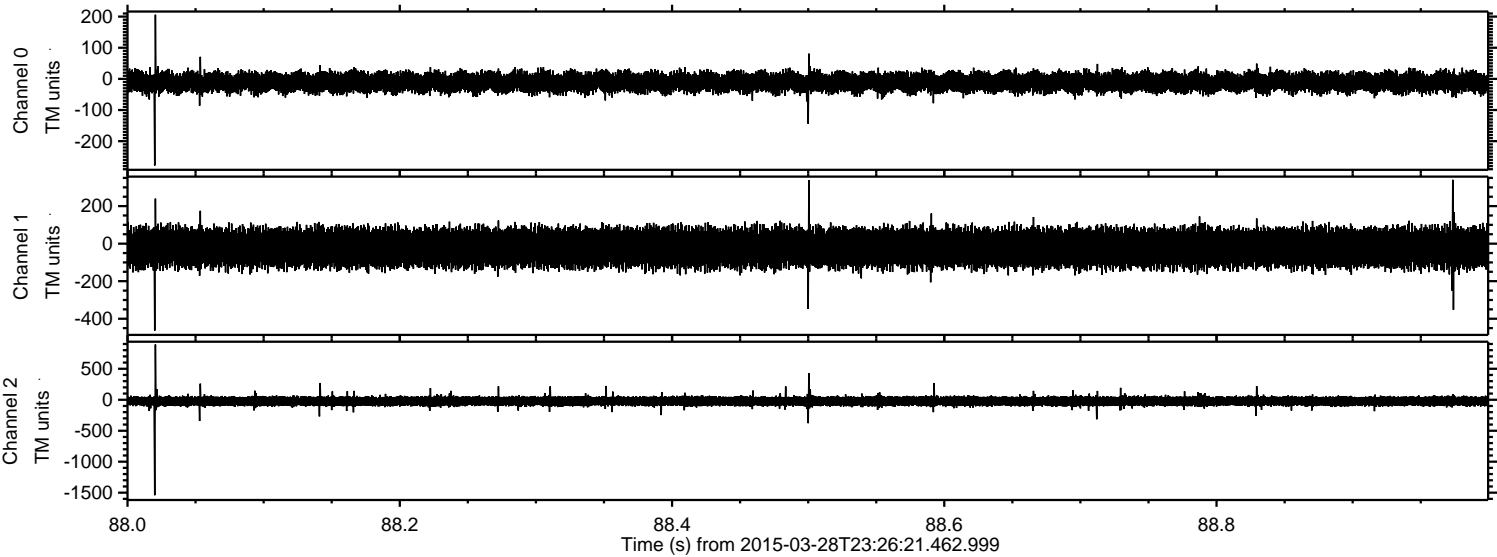



Processed Sun Mar 29 00:33:50 2015 by ELM ver.2012-10-06 from 001\_\_elm20150328\_232620\_\_dat00.bin

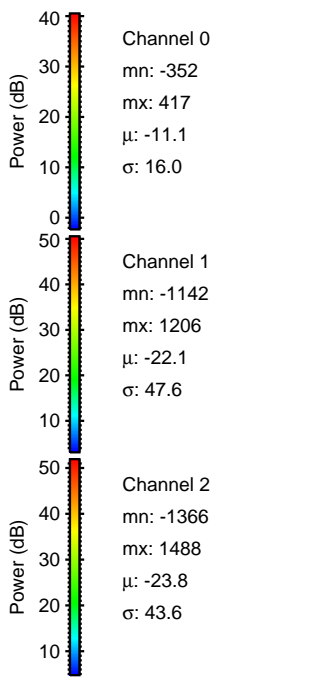
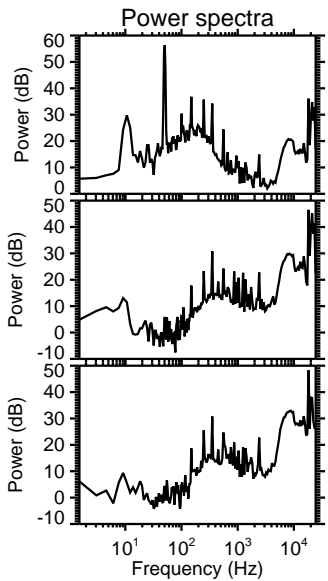
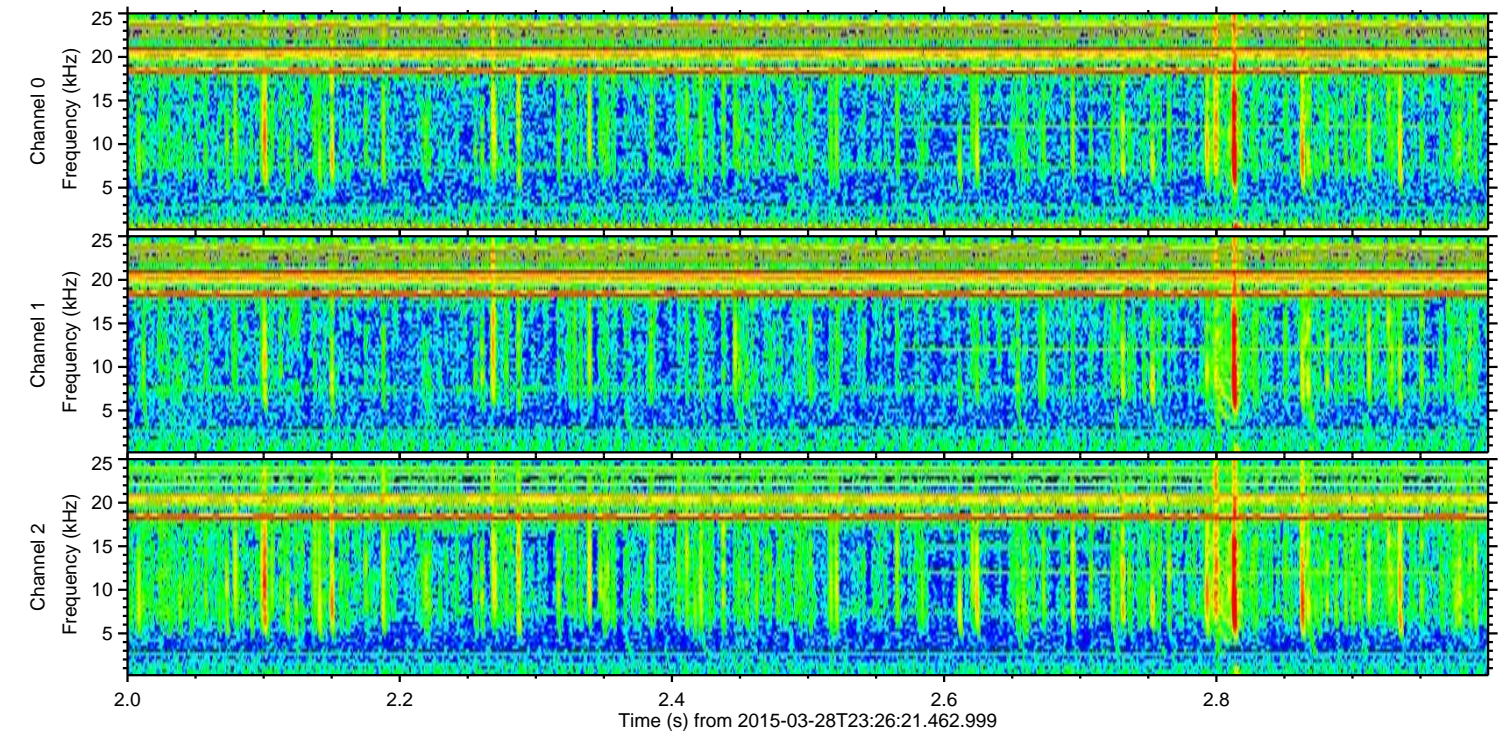
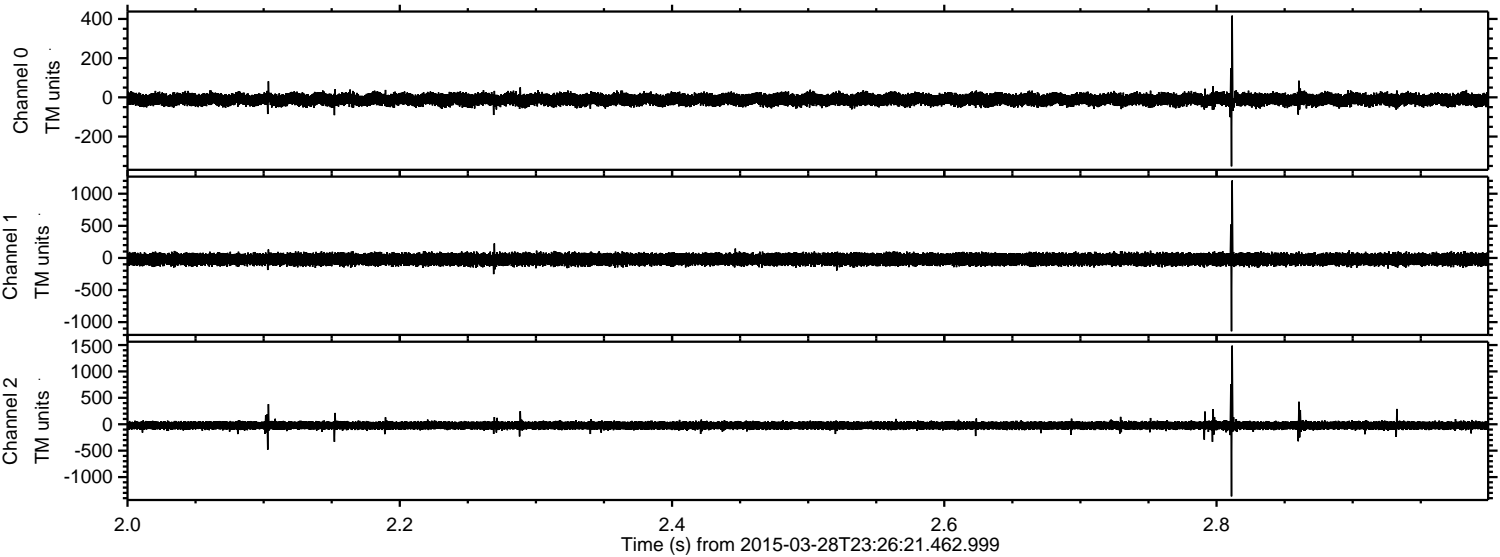

Channel 0  
mn: -352  
mx: 417  
 $\mu$ : -11.1  
 $\sigma$ : 16.0

Channel 1  
mn: -1142  
mx: 1206  
 $\mu$ : -22.1  
 $\sigma$ : 47.6

Channel 2  
mn: -1366  
mx: 1488  
 $\mu$ : -23.8  
 $\sigma$ : 43.6



ELMAVAN 3D WAVEFORMS (Measured data sampled at 50 kHz) 49786 packets of 144 samples from 2015-03-28T23:26:21.462.999. Part 125/144

Processed Sun Mar 29 00:33:51 2015 by ELM ver.2012-10-06 from 001\_\_elm20150328\_232620\_\_dat00.bin

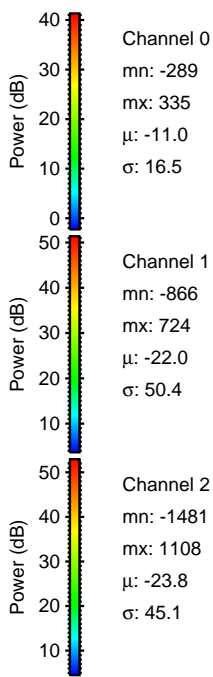
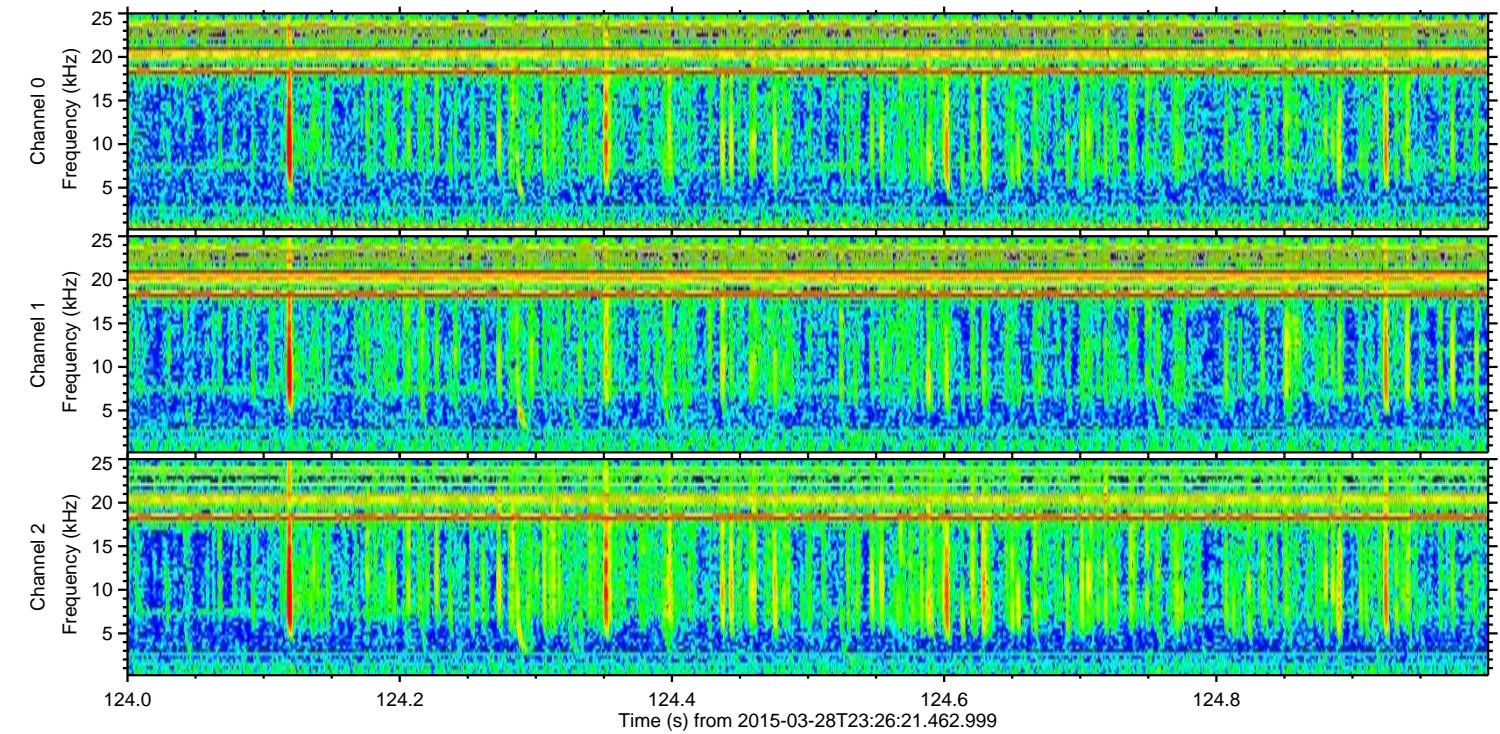
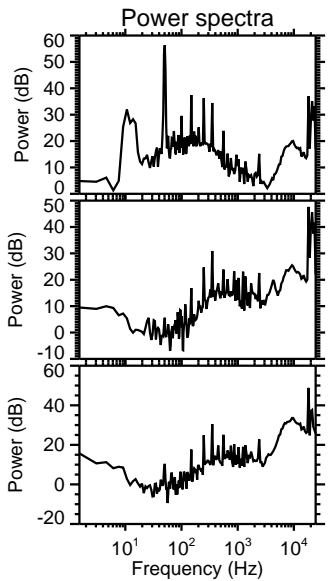
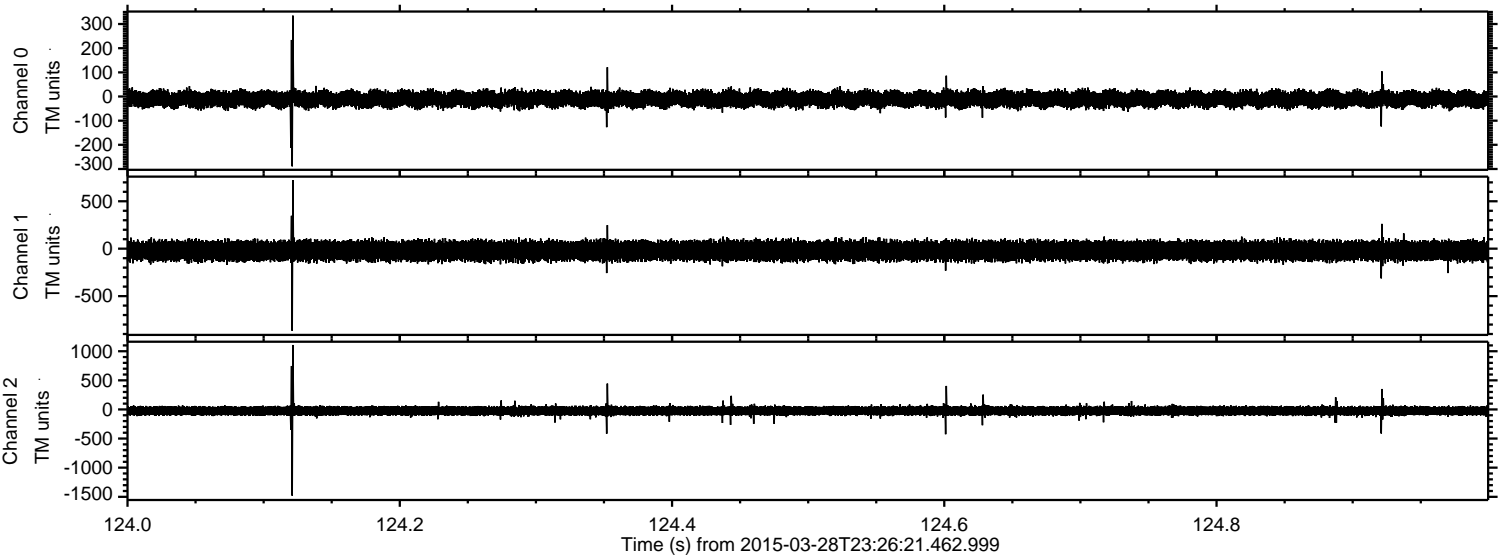



ELMAVAN 3D WAVEFORMS (Measured data sampled at 50 kHz) 49786 packets of 144 samples from 2015-03-28T23:26:21.462.999. Part 117/144

Processed Sun Mar 29 00:33:52 2015 by ELM ver.2012-10-06 from 001\_\_elm20150328\_232620\_\_dat00.bin

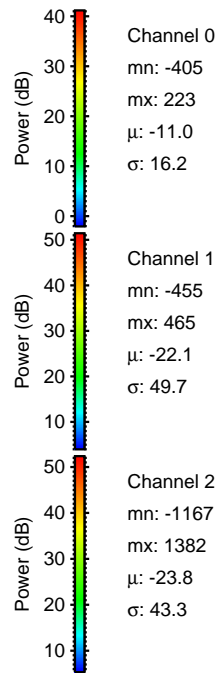
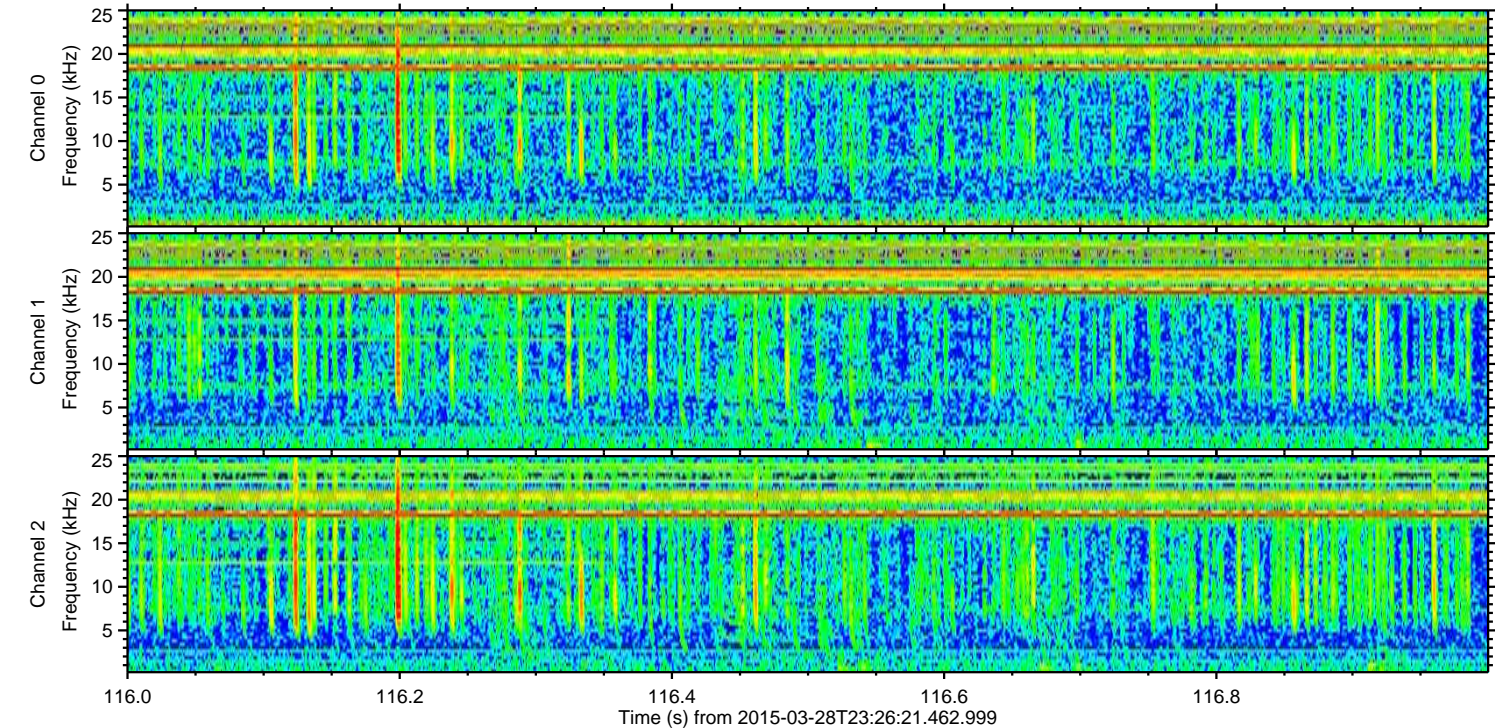
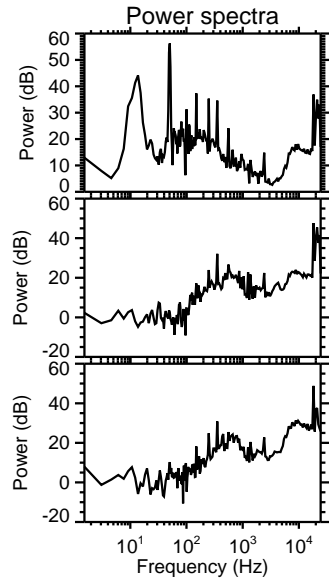
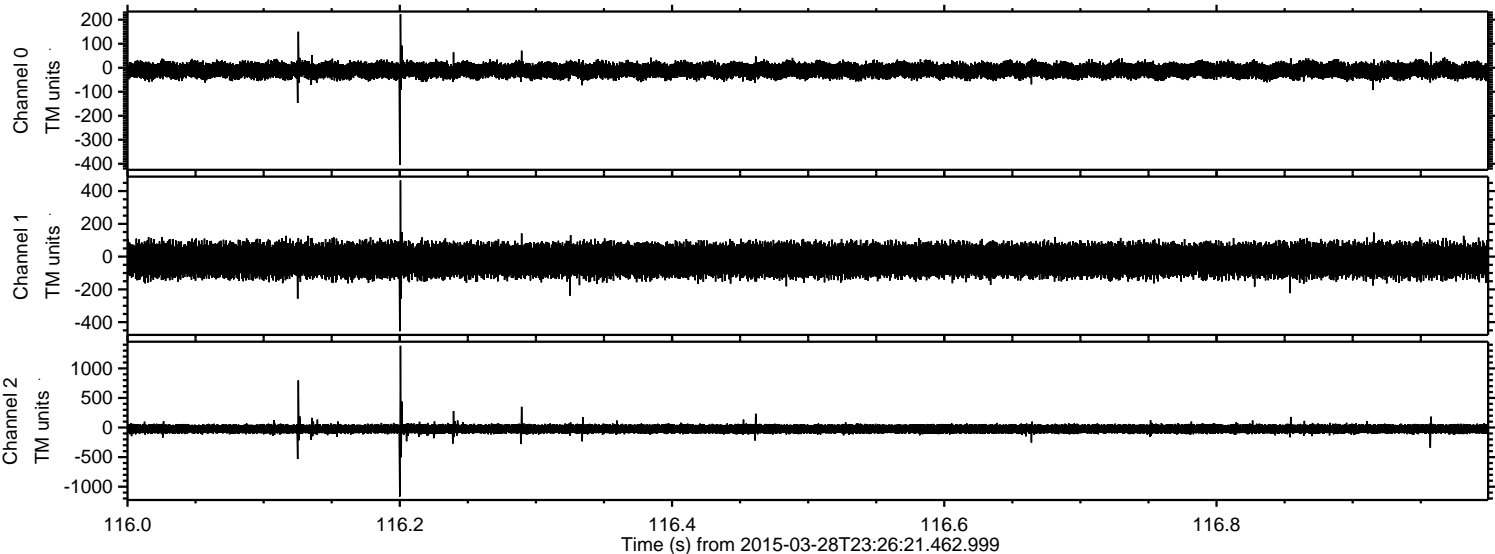



Processed Sun Mar 29 00:33:53 2015 by ELM ver.2012-10-06 from 001\_\_elm20150328\_232620\_\_dat00.bin

