

ELMAVAN 3D WAVEFORMS (Measured data sampled at 50 kHz) 49782 packets of 144 samples from 2015-03-28T23:01:20.572.000.

Processed Sun Mar 29 00:08:34 2015 by ELM ver.2012-10-06 from 001__elm20150328_230119__dat00.bin

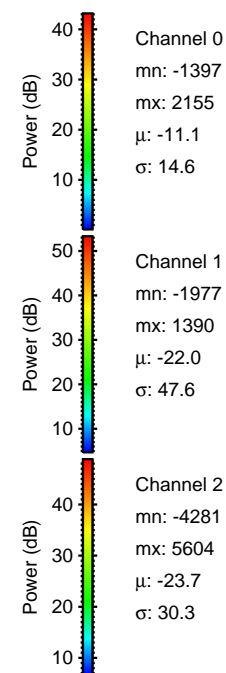

Processed Sun Mar 29 00:08:45 2015 by ELM ver.2012-10-06 from 001__elm20150328_230119__dat00.bin

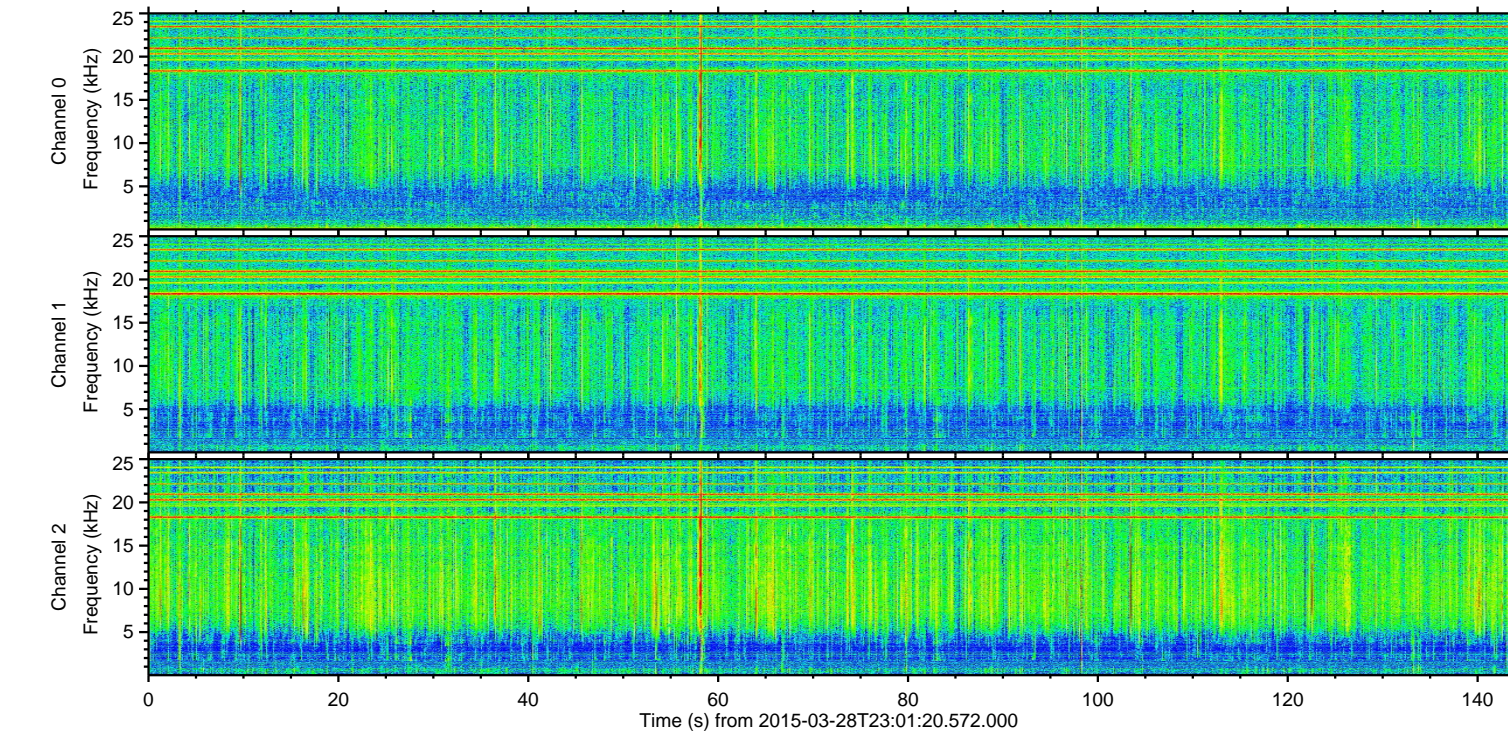
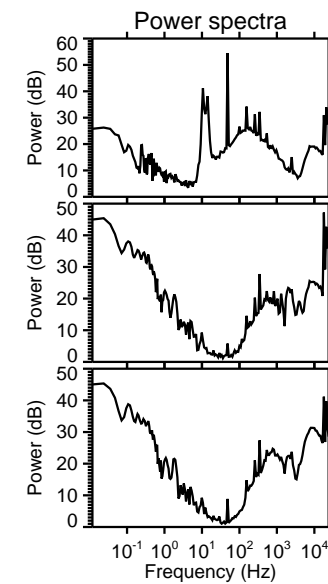
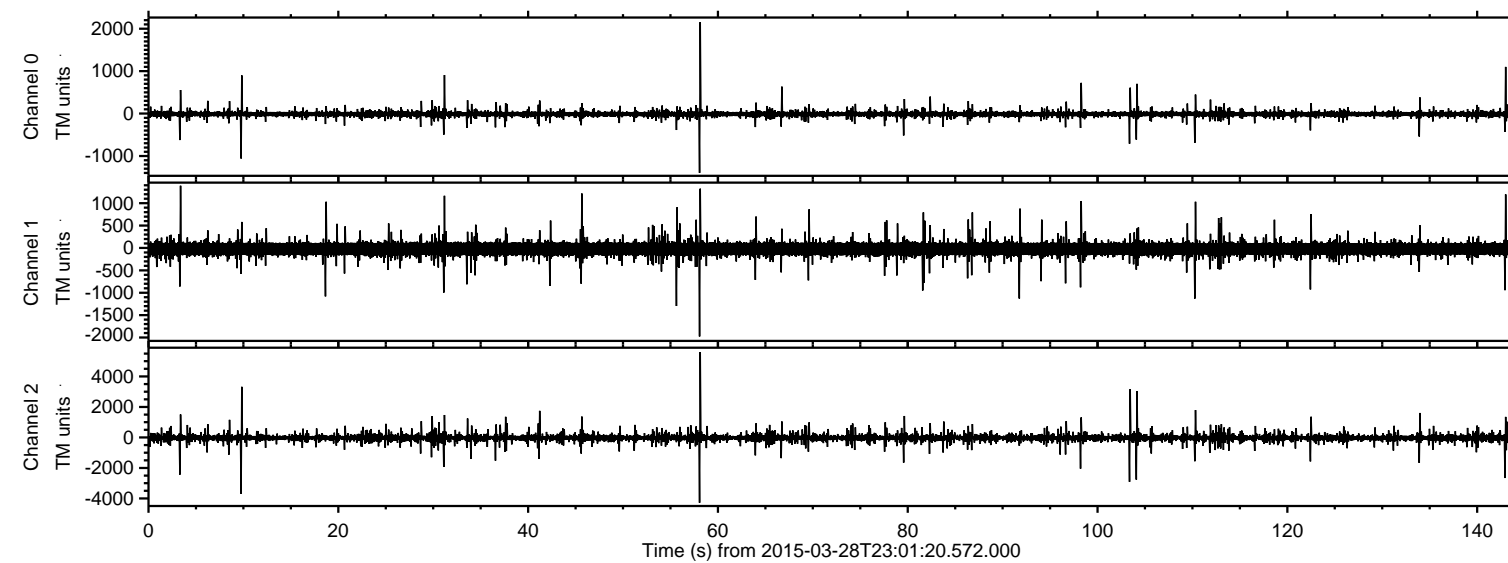
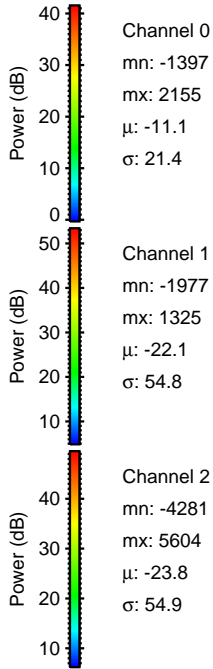
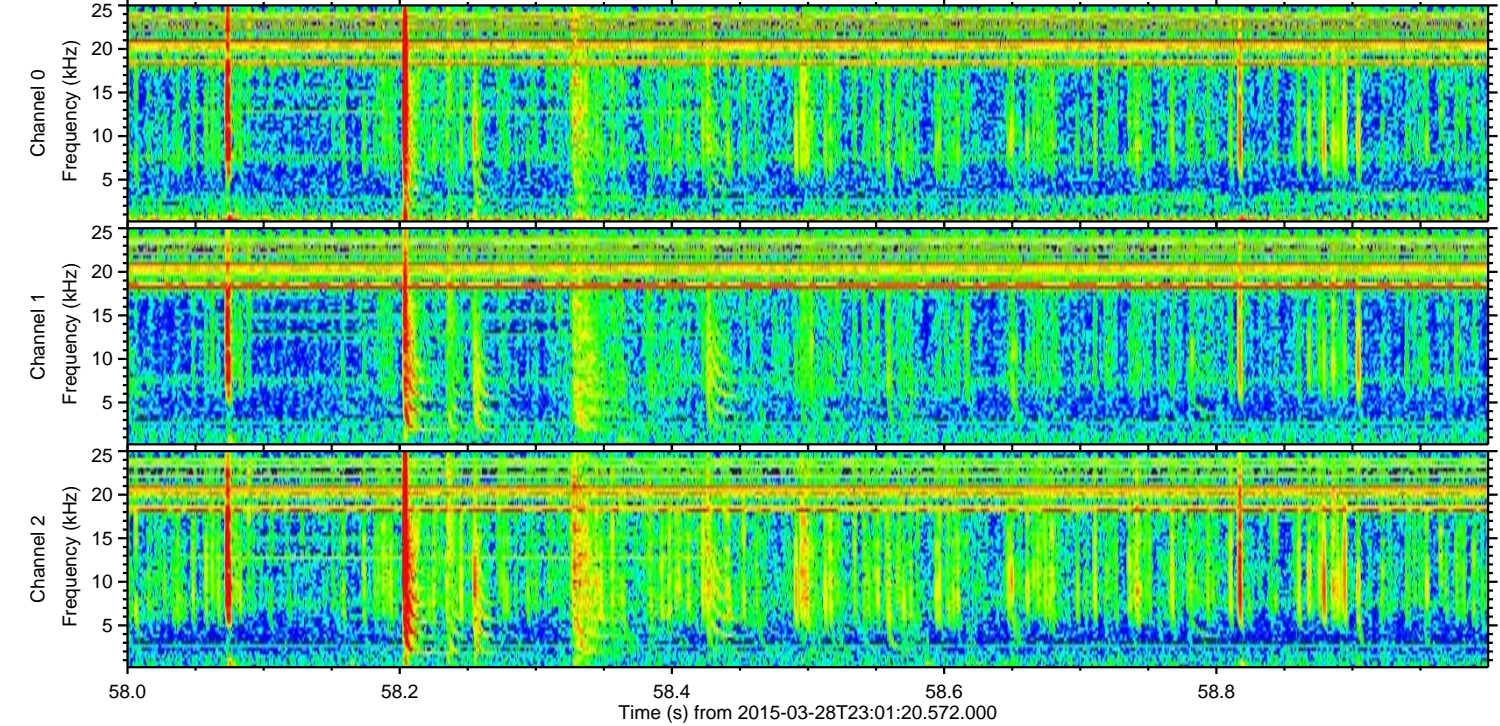
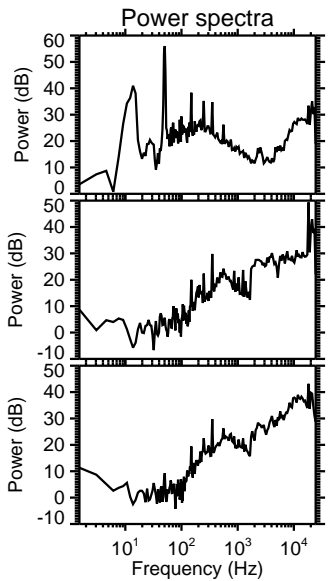
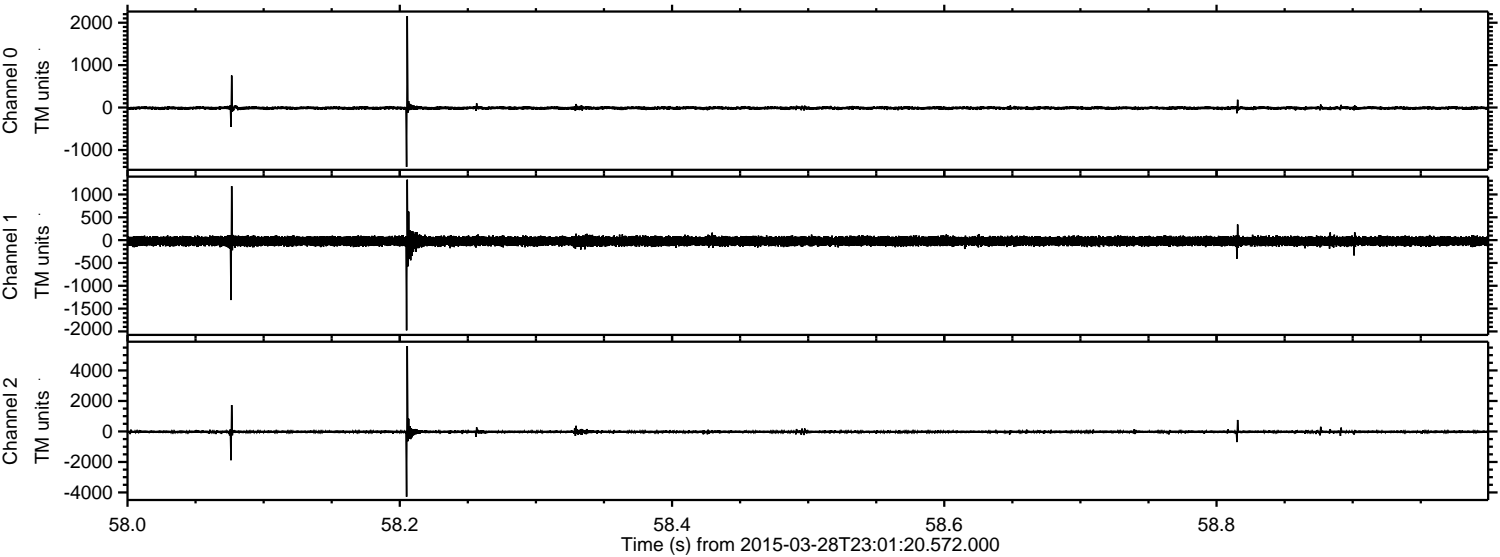

Channel 0
mn: -1397
mx: 2155
 μ : -11.1
 σ : 21.4

Channel 1
mn: -1977
mx: 1325
 μ : -22.1
 σ : 54.8

Channel 2
mn: -4281
mx: 5604
 μ : -23.8
 σ : 54.9

Processed Sun Mar 29 00:08:46 2015 by ELM ver.2012-10-06 from 001__elm20150328_230119__dat00.bin

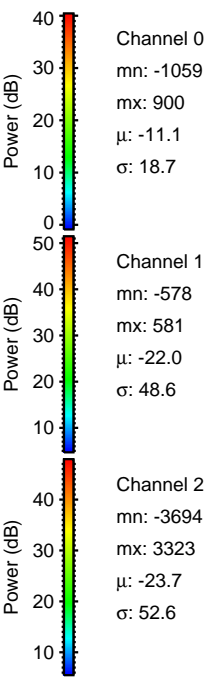
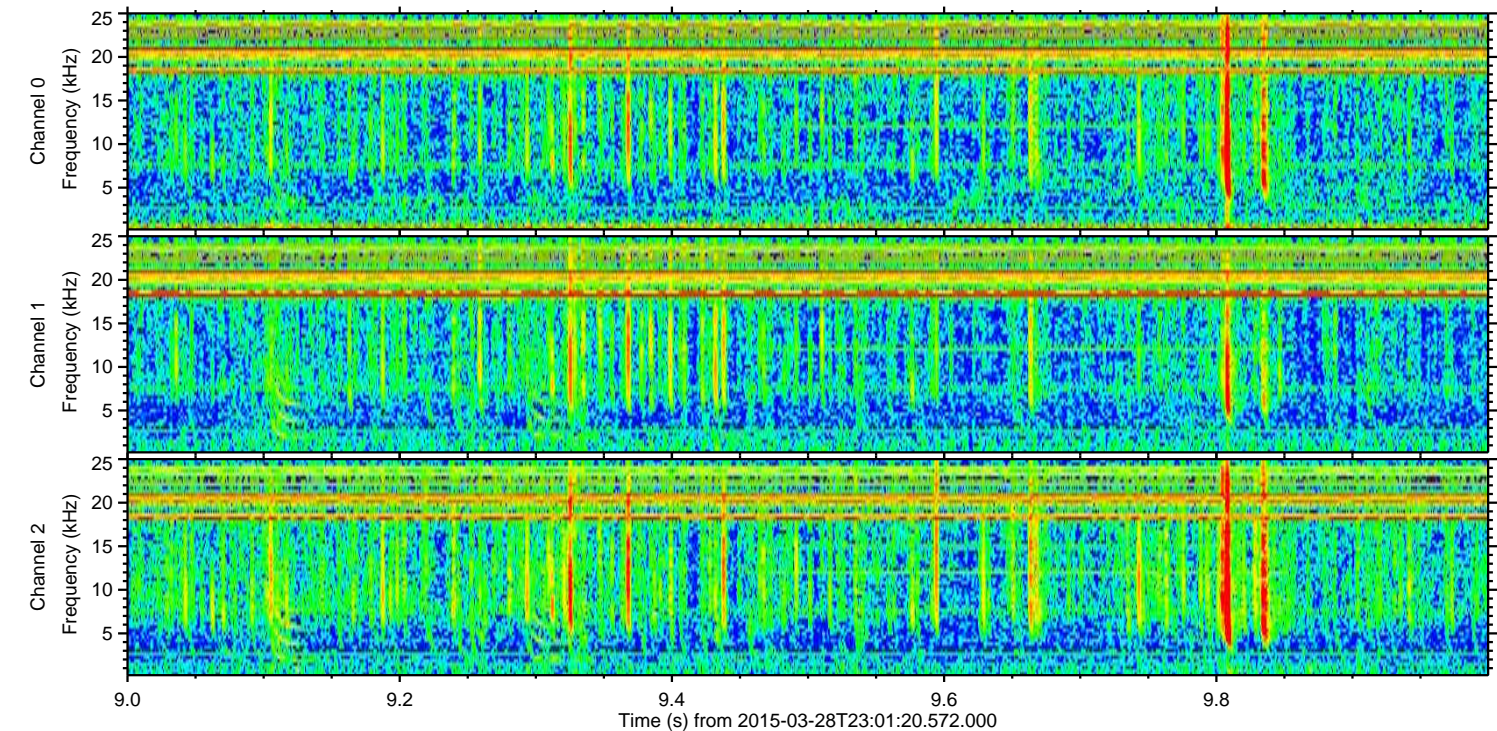
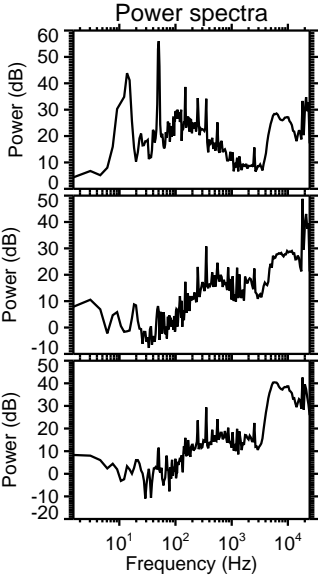
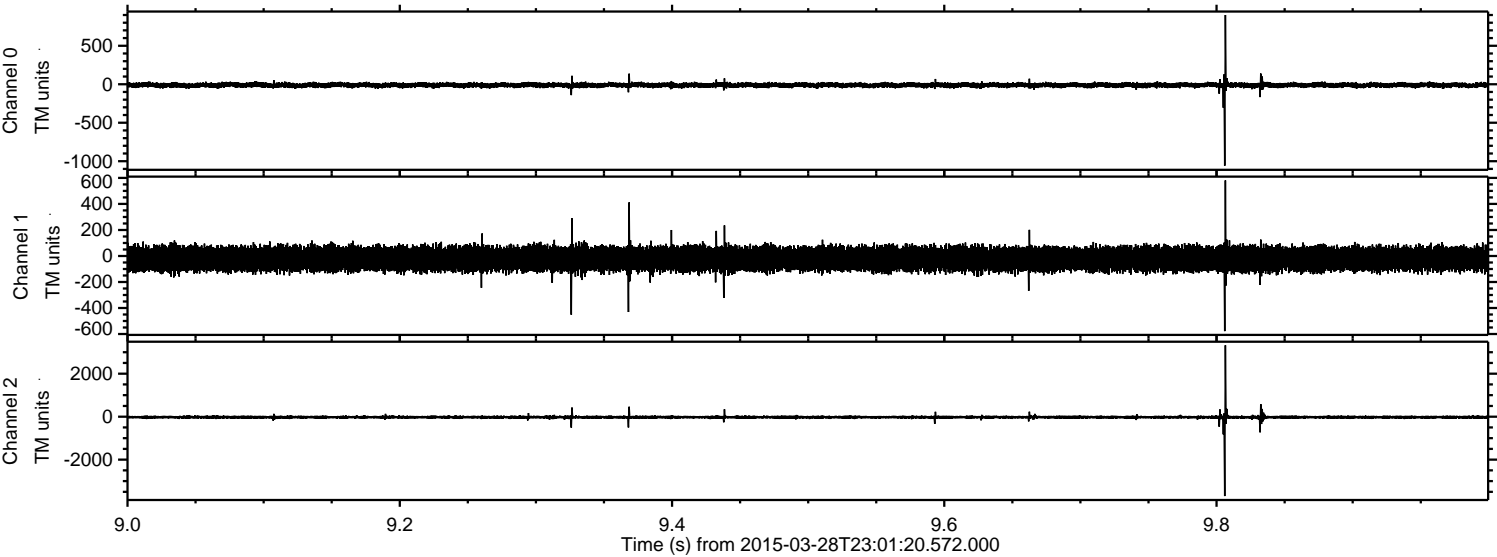

ELMAVAN 3D WAVEFORMS (Measured data sampled at 50 kHz) 49782 packets of 144 samples from 2015-03-28T23:01:20.572.000. Part 104/144

Processed Sun Mar 29 00:08:47 2015 by ELM ver.2012-10-06 from 001__elm20150328_230119__dat00.bin

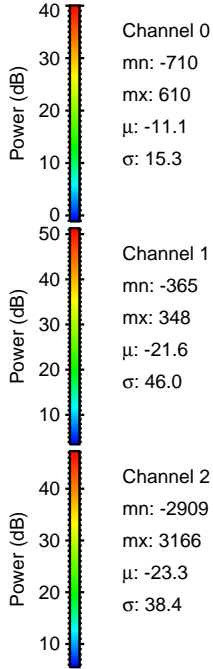
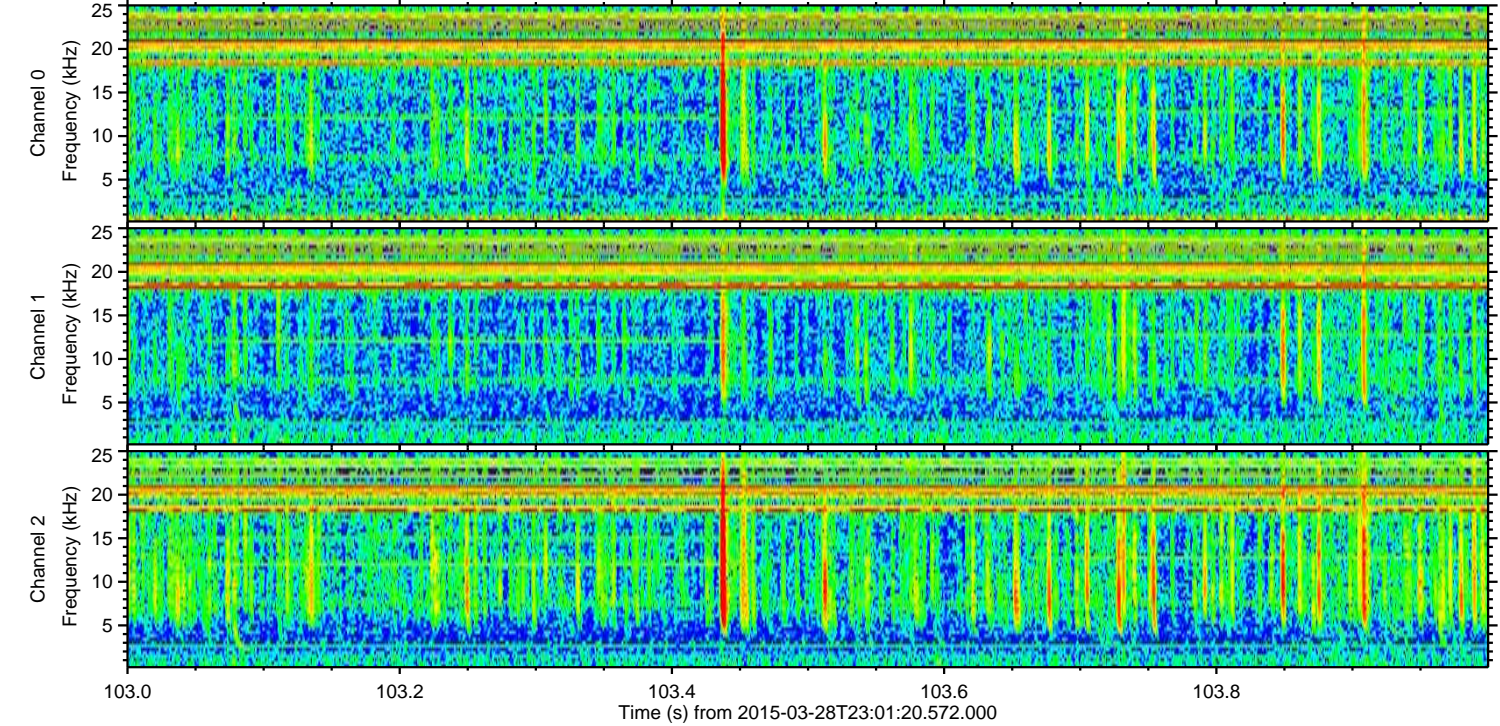
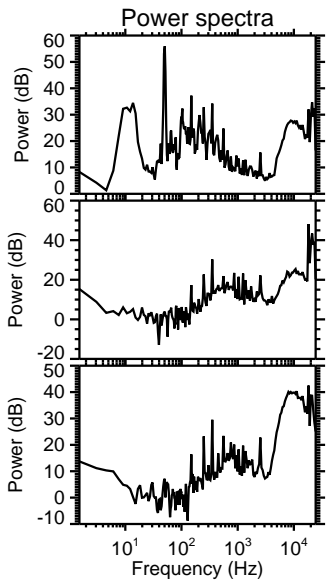
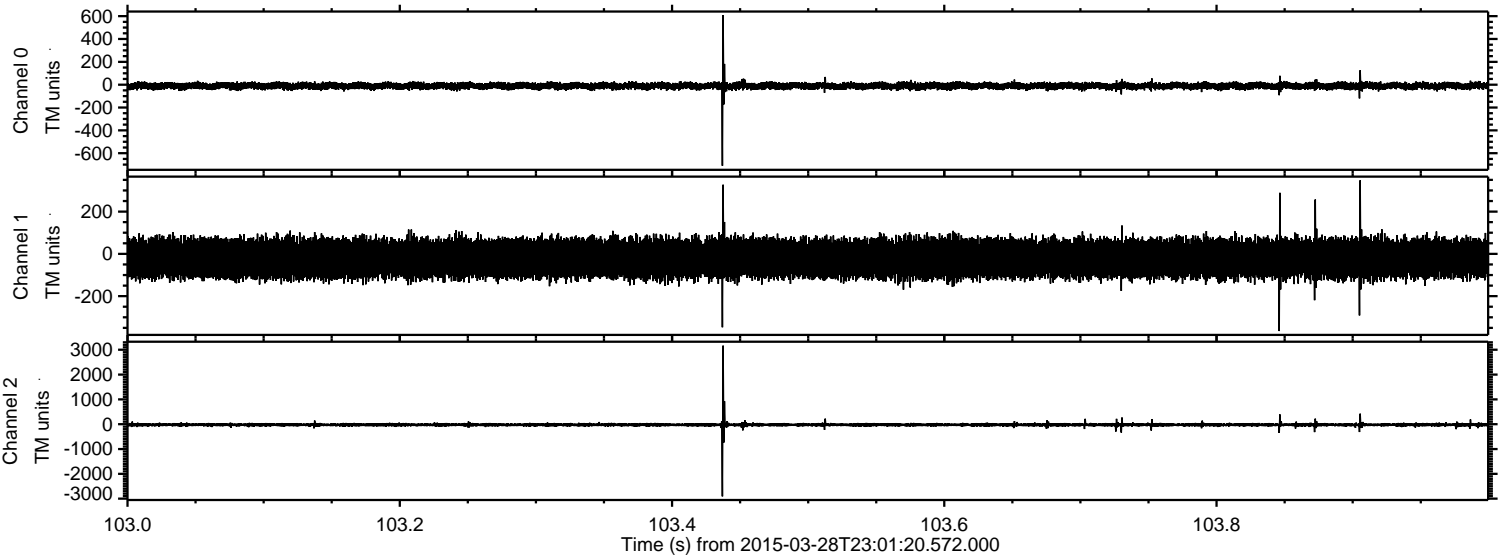

ELMAVAN 3D WAVEFORMS (Measured data sampled at 50 kHz) 49782 packets of 144 samples from 2015-03-28T23:01:20.572.000. Part 105/144

Processed Sun Mar 29 00:08:48 2015 by ELM ver.2012-10-06 from 001__elm20150328_230119__dat00.bin

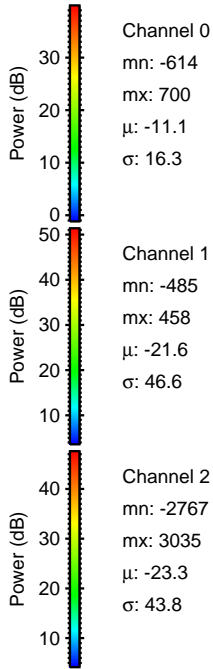
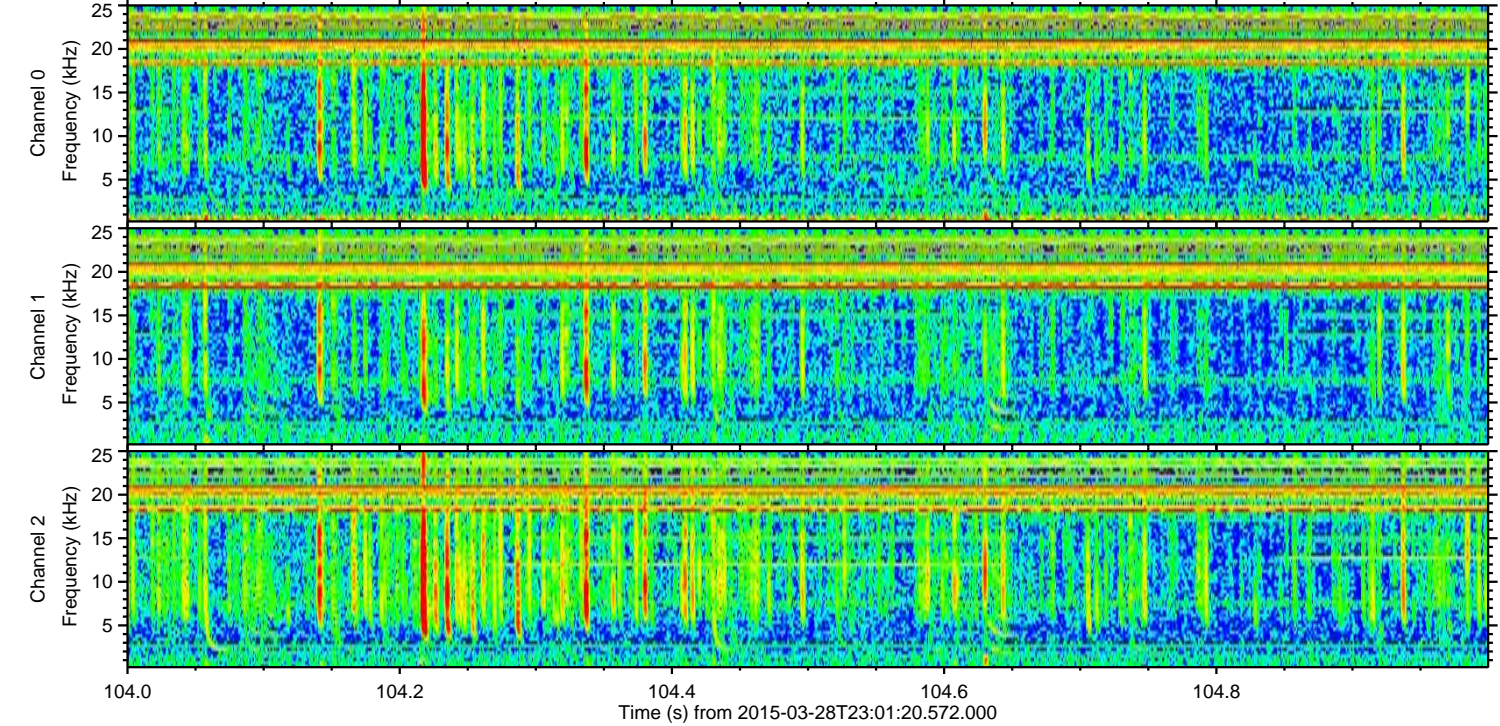
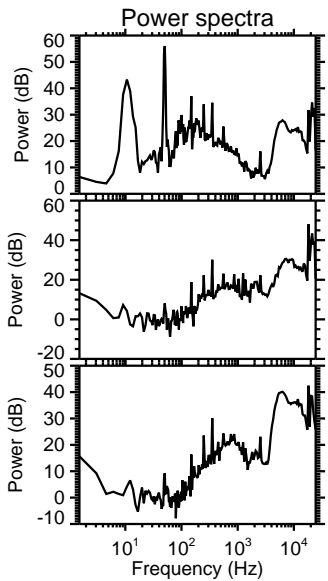
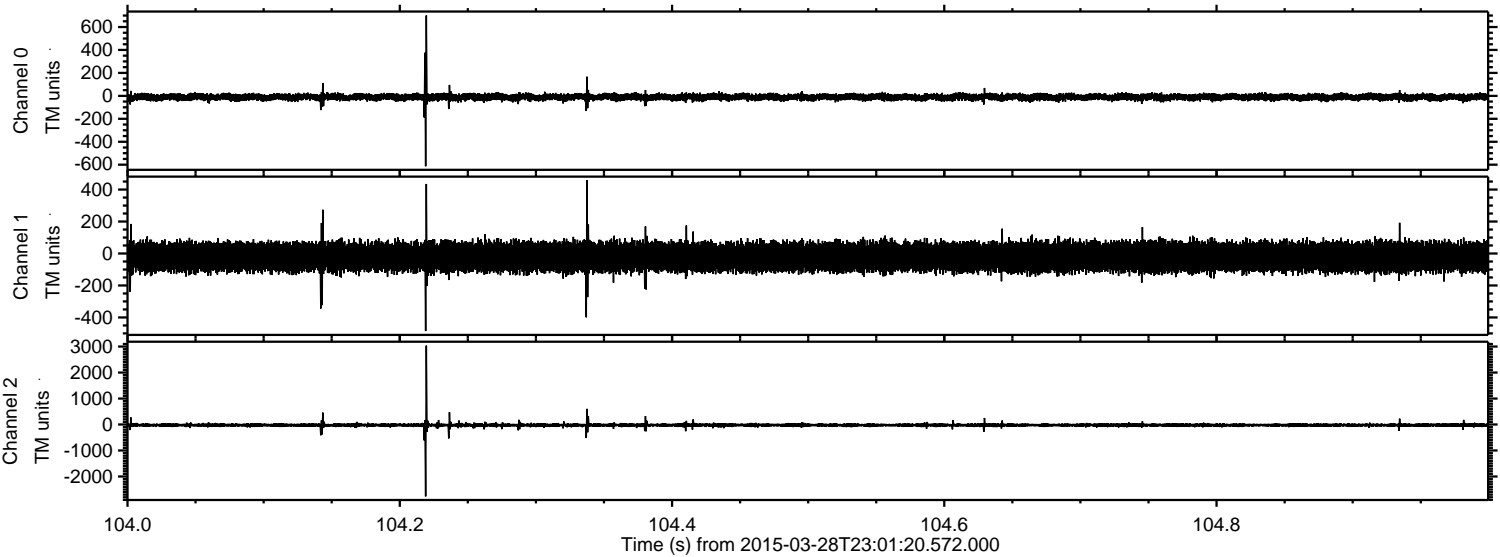

Channel 0
mn: -614
mx: 700
 μ : -11.1
 σ : 16.3

Channel 1
mn: -485
mx: 458
 μ : -21.6
 σ : 46.6

Channel 2
mn: -2767
mx: 3035
 μ : -23.3
 σ : 43.8

ELMAVAN 3D WAVEFORMS (Measured data sampled at 50 kHz) 49782 packets of 144 samples from 2015-03-28T23:01:20.572.000. Part 143/144

Processed Sun Mar 29 00:08:49 2015 by ELM ver.2012-10-06 from 001__elm20150328_230119__dat00.bin

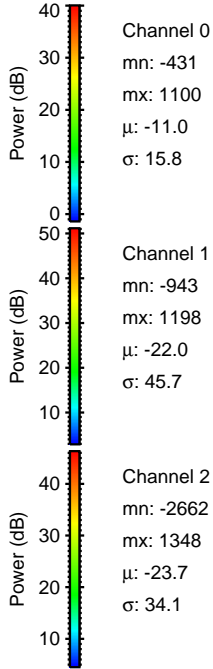
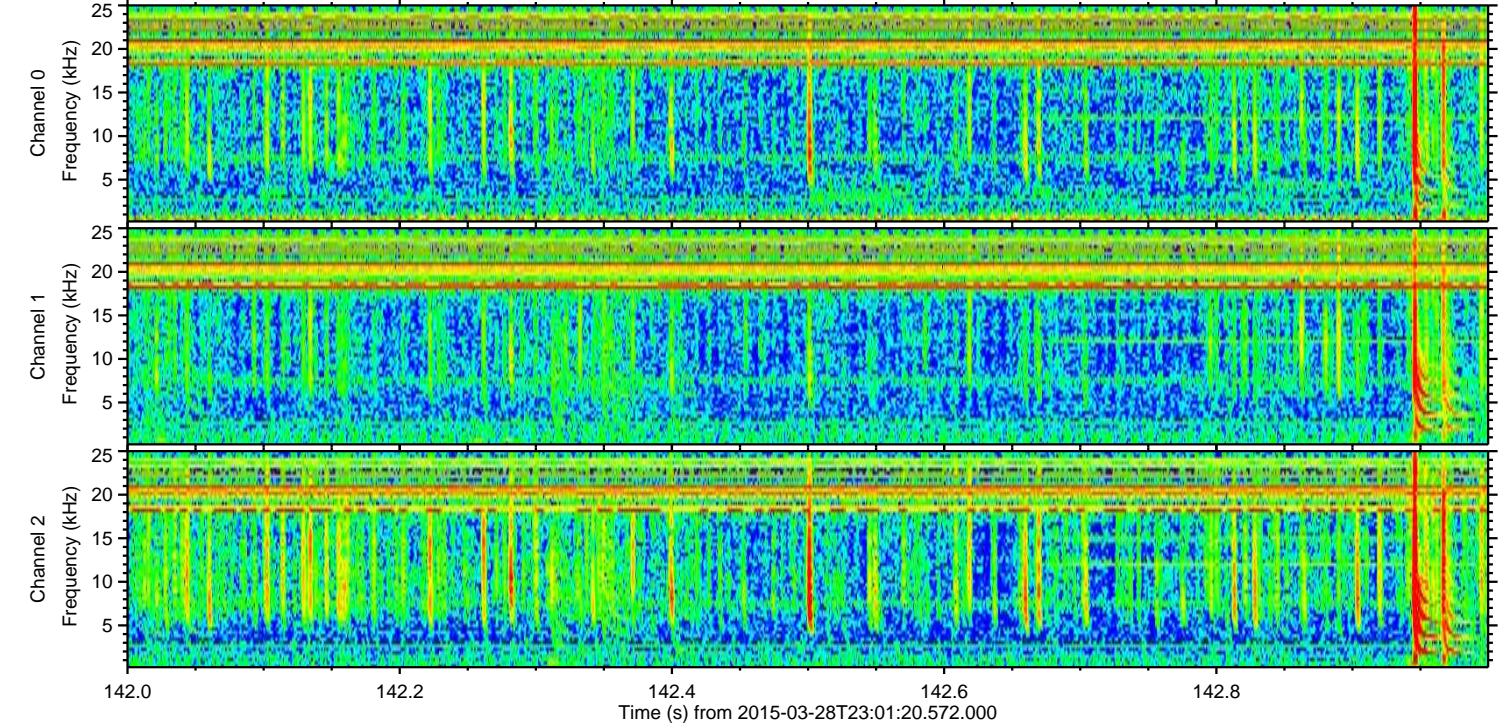
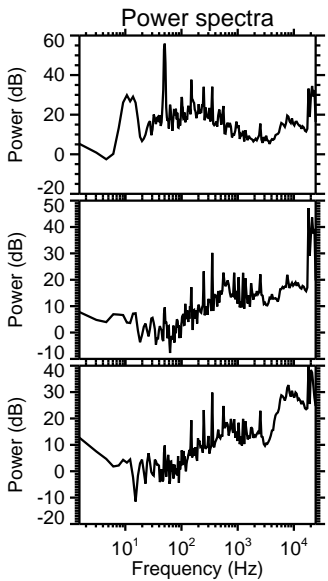
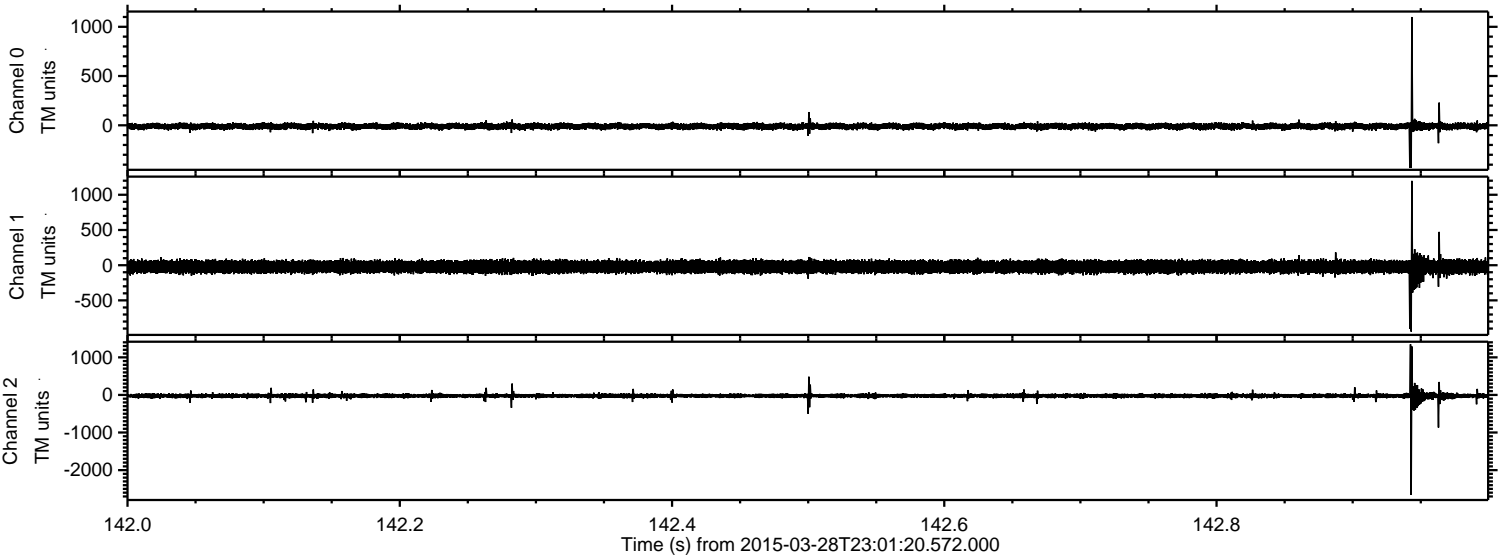

Channel 0
mn: -431
mx: 1100
 μ : -11.0
 σ : 15.8

Channel 1
mn: -943
mx: 1198
 μ : -22.0
 σ : 45.7

Channel 2
mn: -2662
mx: 1348
 μ : -23.7
 σ : 34.1

Processed Sun Mar 29 00:08:50 2015 by ELM ver.2012-10-06 from 001__elm20150328_230119__dat00.bin

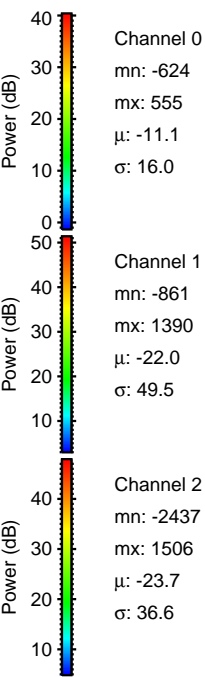
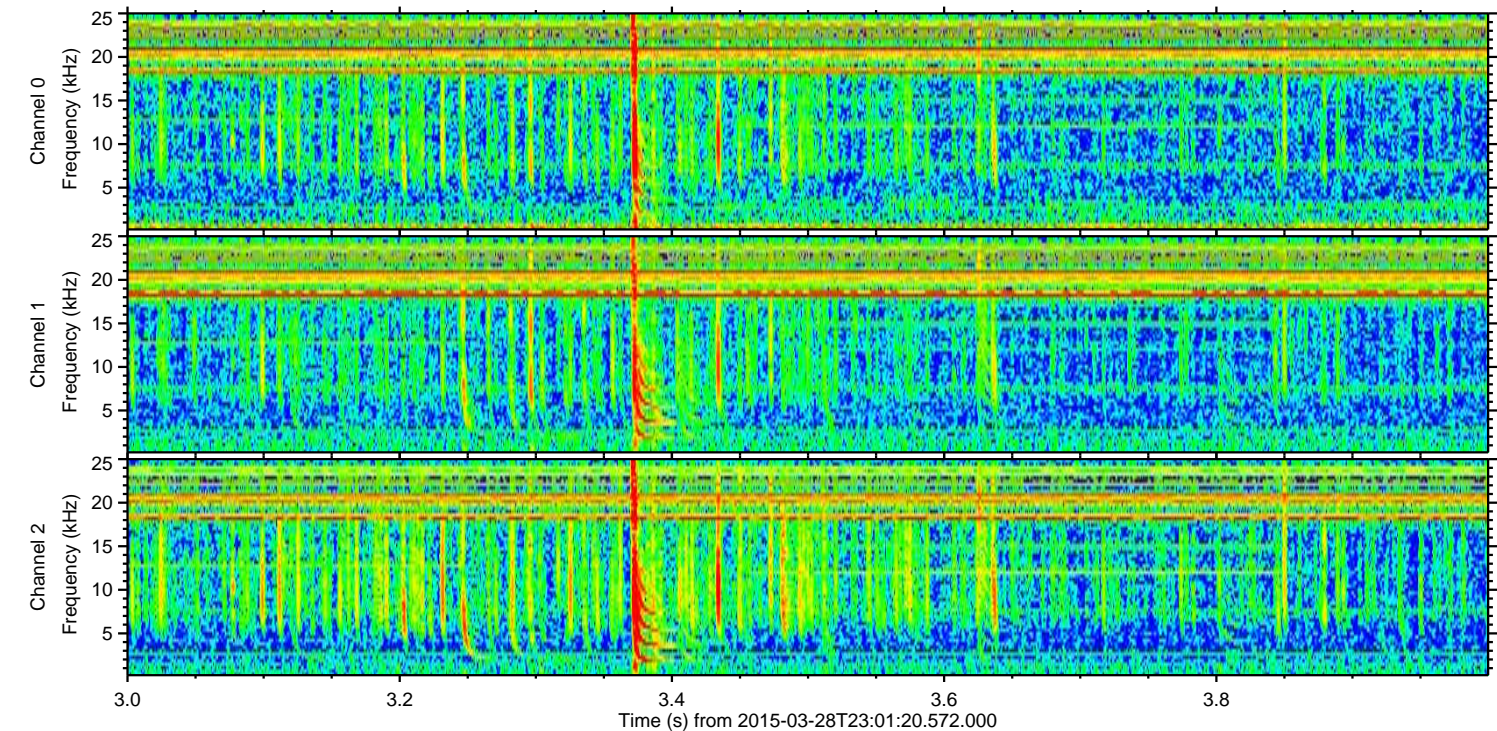
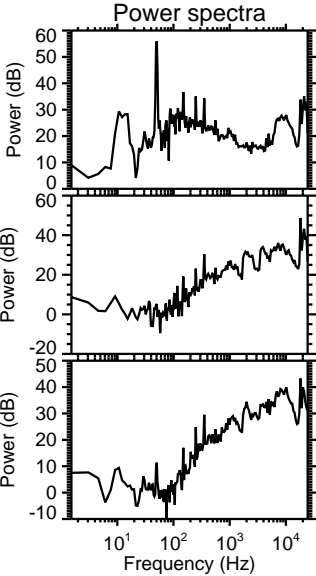
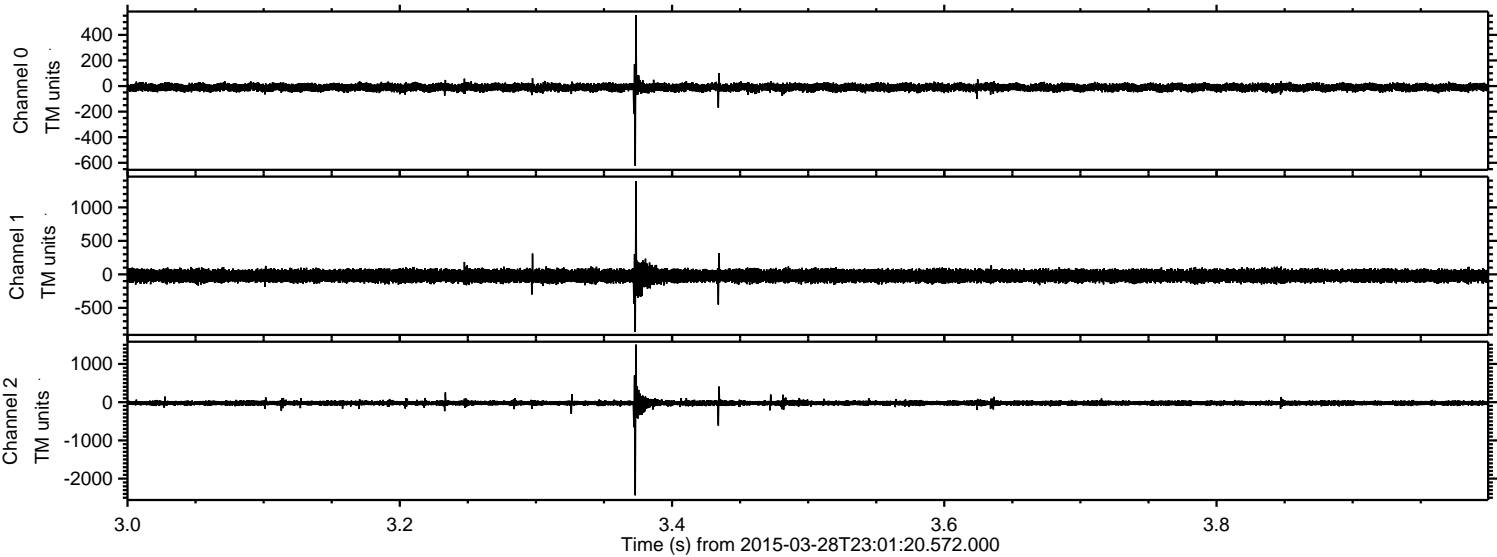

Channel 0
mn: -624
mx: 555
 μ : -11.1
 σ : 16.0

Channel 1
mn: -861
mx: 1390
 μ : -22.0
 σ : 49.5

Channel 2
mn: -2437
mx: 1506
 μ : -23.7
 σ : 36.6

Processed Sun Mar 29 00:08:51 2015 by ELM ver.2012-10-06 from 001__elm20150328_230119__dat00.bin

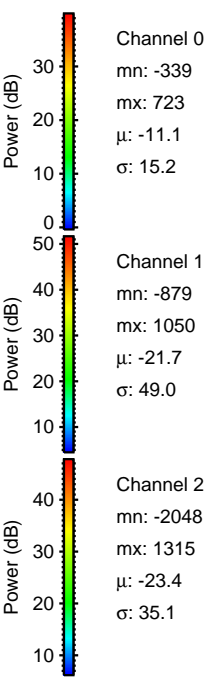
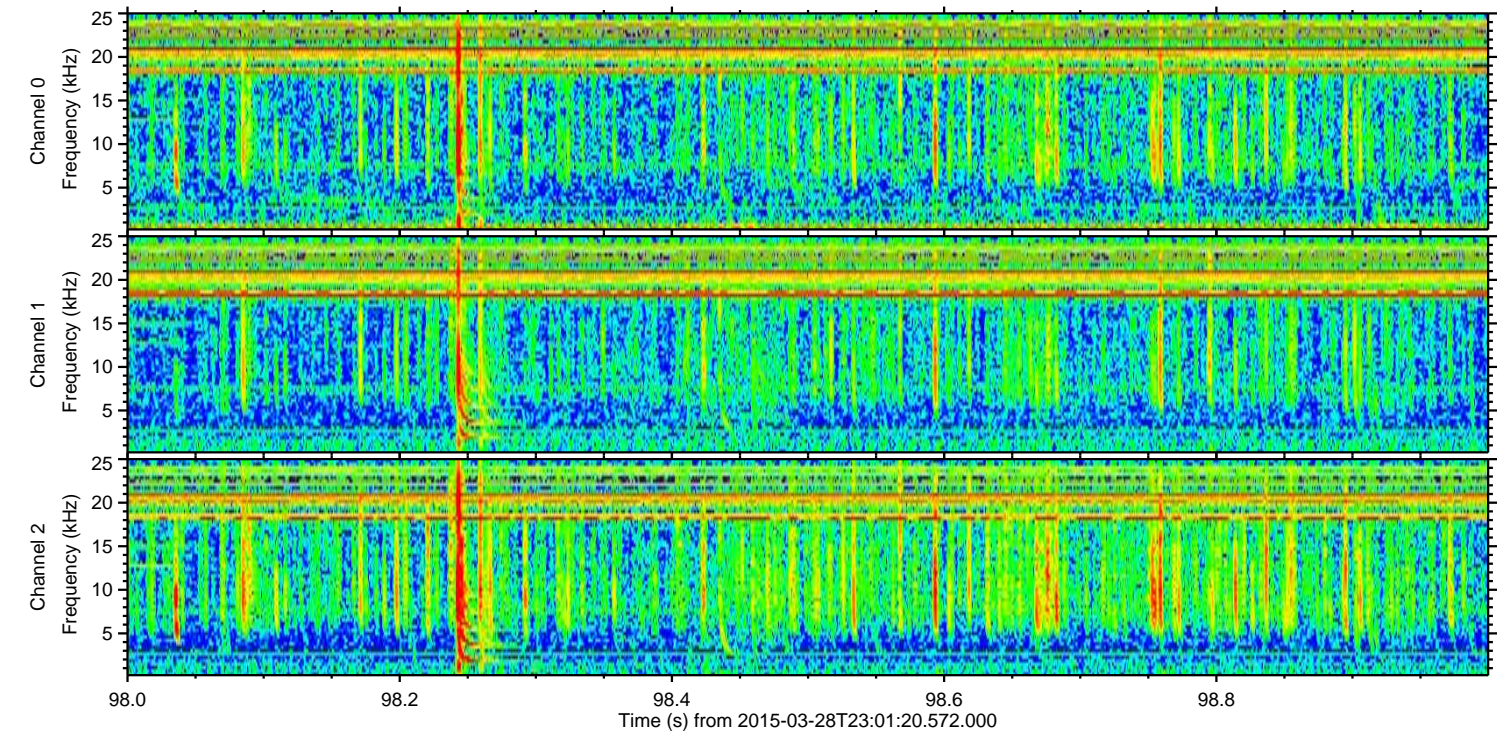
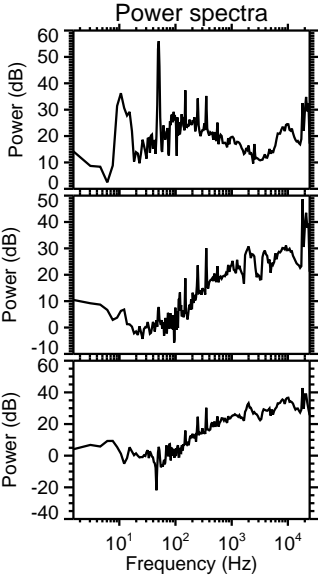
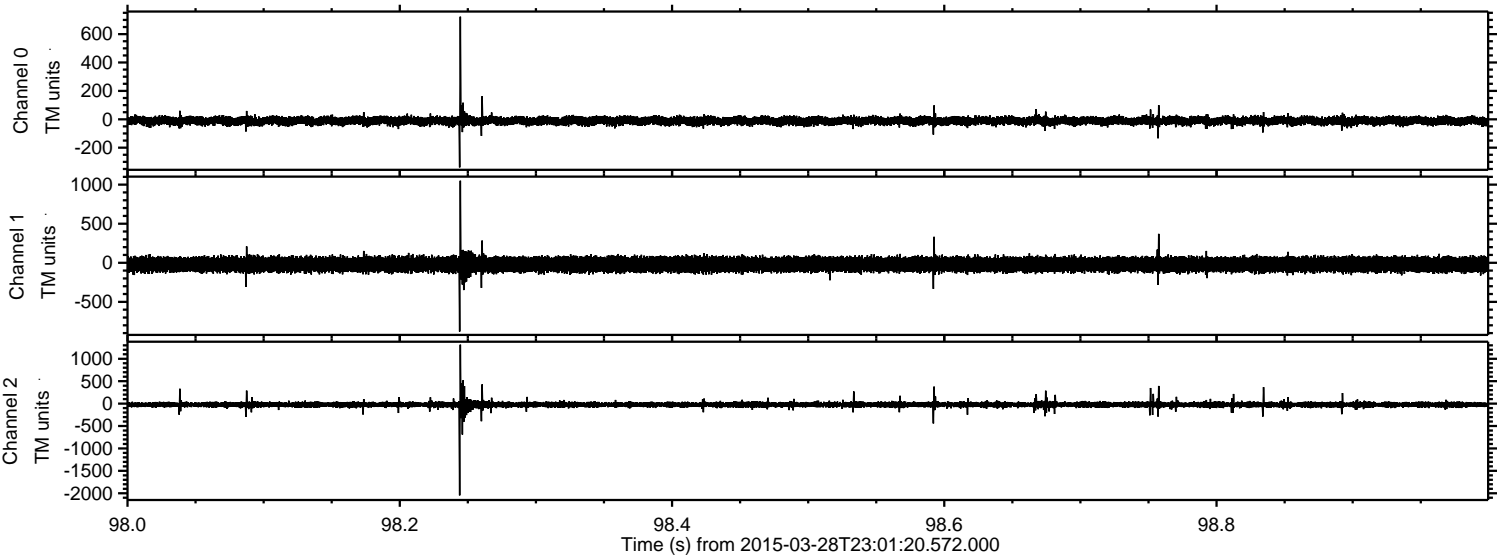

Processed Sun Mar 29 00:08:52 2015 by ELM ver.2012-10-06 from 001__elm20150328_230119__dat00.bin

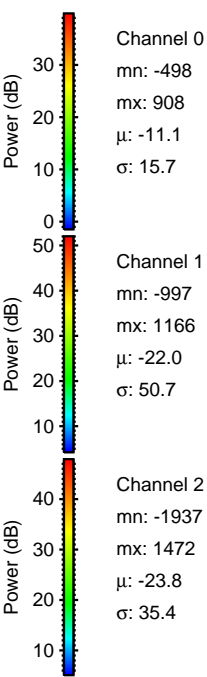
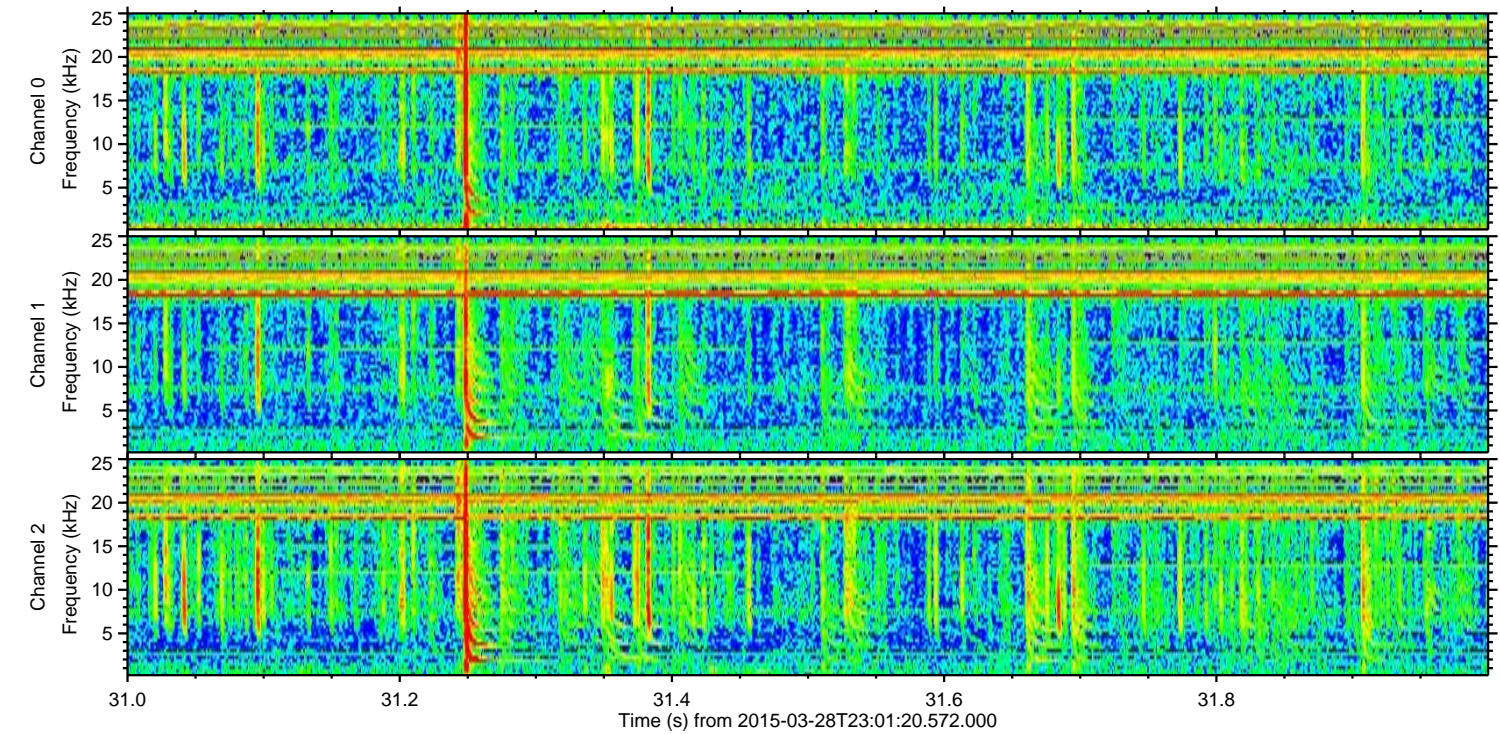
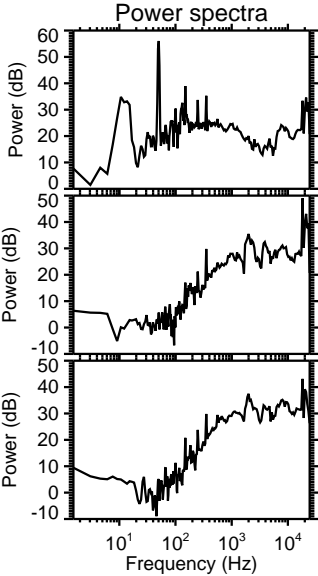
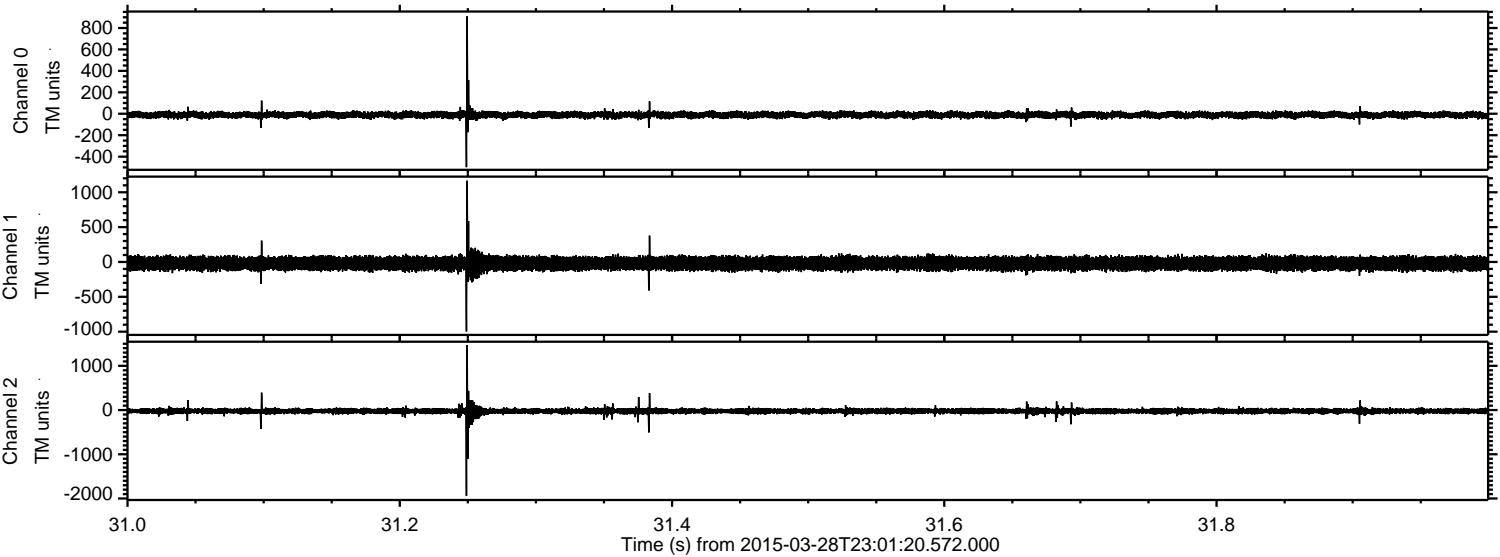

Channel 0
mn: -498
mx: 908
 μ : -11.1
 σ : 15.7

Channel 1
mn: -997
mx: 1166
 μ : -22.0
 σ : 50.7

Channel 2
mn: -1937
mx: 1472
 μ : -23.8
 σ : 35.4

ELMAVAN 3D WAVEFORMS (Measured data sampled at 50 kHz) 49782 packets of 144 samples from 2015-03-28T23:01:20.572.000. Part 111/144

Processed Sun Mar 29 00:08:53 2015 by ELM ver.2012-10-06 from 001__elm20150328_230119__dat00.bin

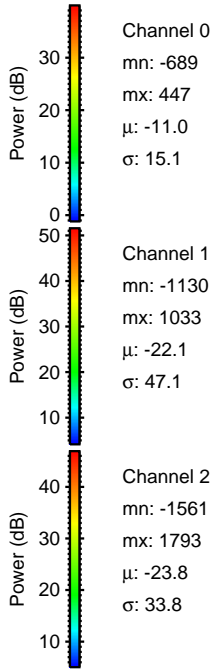
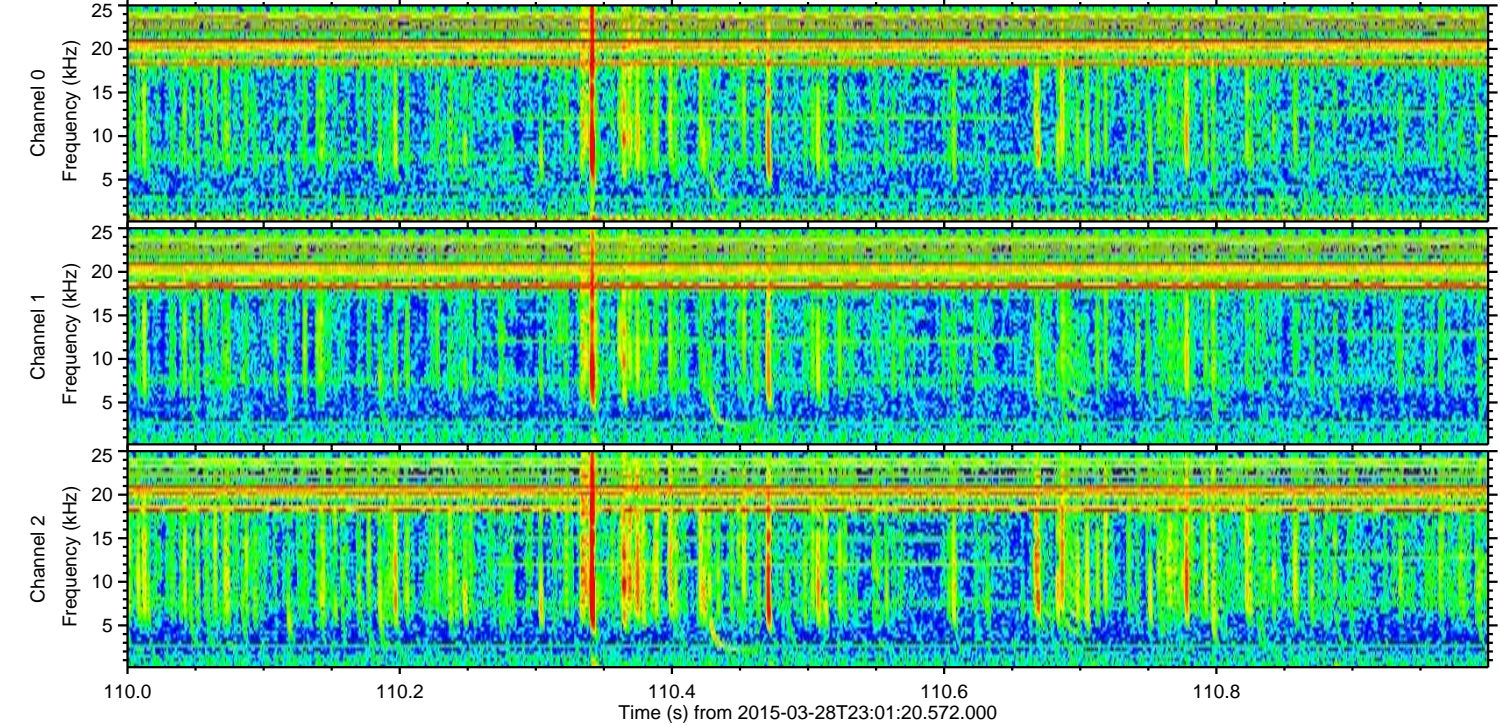
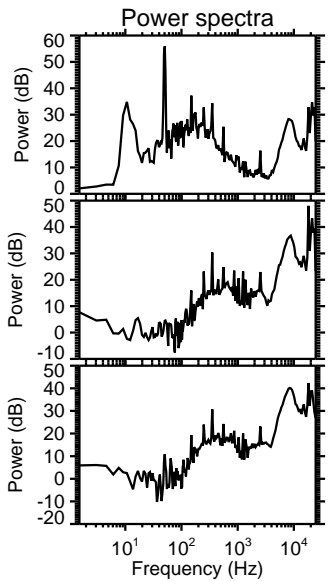
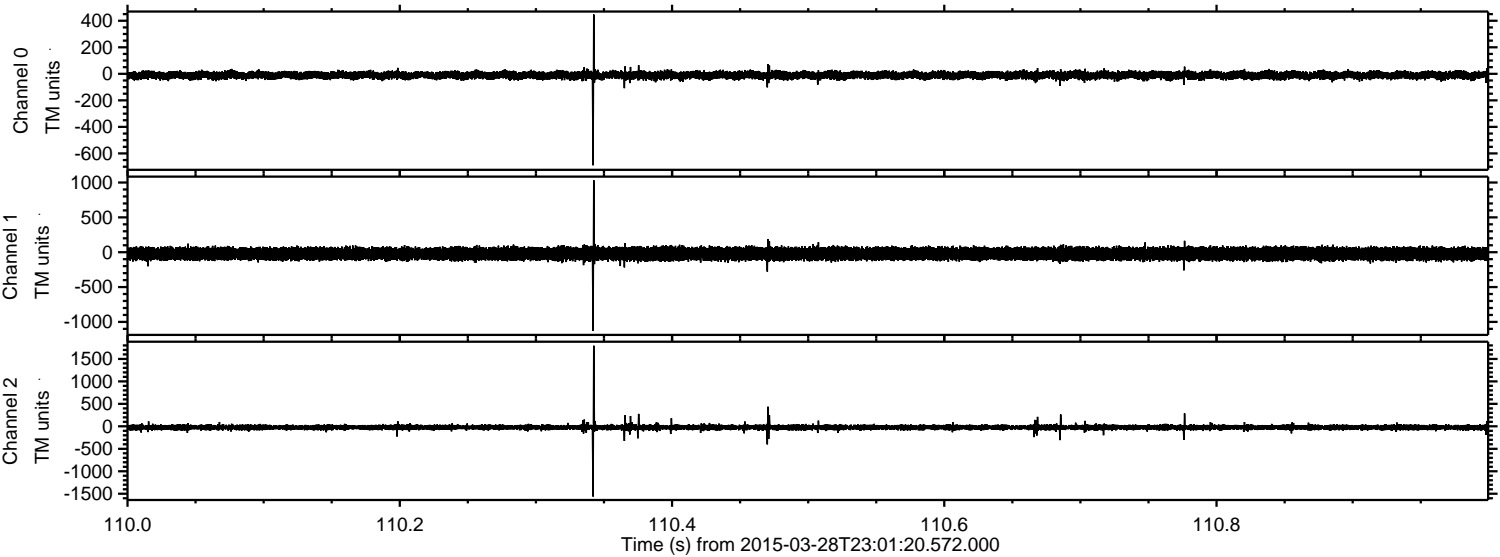

Processed Sun Mar 29 00:08:54 2015 by ELM ver.2012-10-06 from 001__elm20150328_230119__dat00.bin

