

ELMAVAN 3D WAVEFORMS (Measured data sampled at 50 kHz) 49788 packets of 144 samples from 2015-03-28T22:51:20.216.999.

Processed Sat Mar 28 23:58:02 2015 by ELM ver.2012-10-06 from 001__elm20150328_225119__dat00.bin

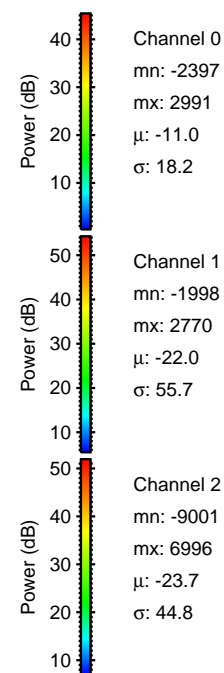

Processed Sat Mar 28 23:58:14 2015 by ELM ver.2012-10-06 from 001__elm20150328_225119__dat00.bin

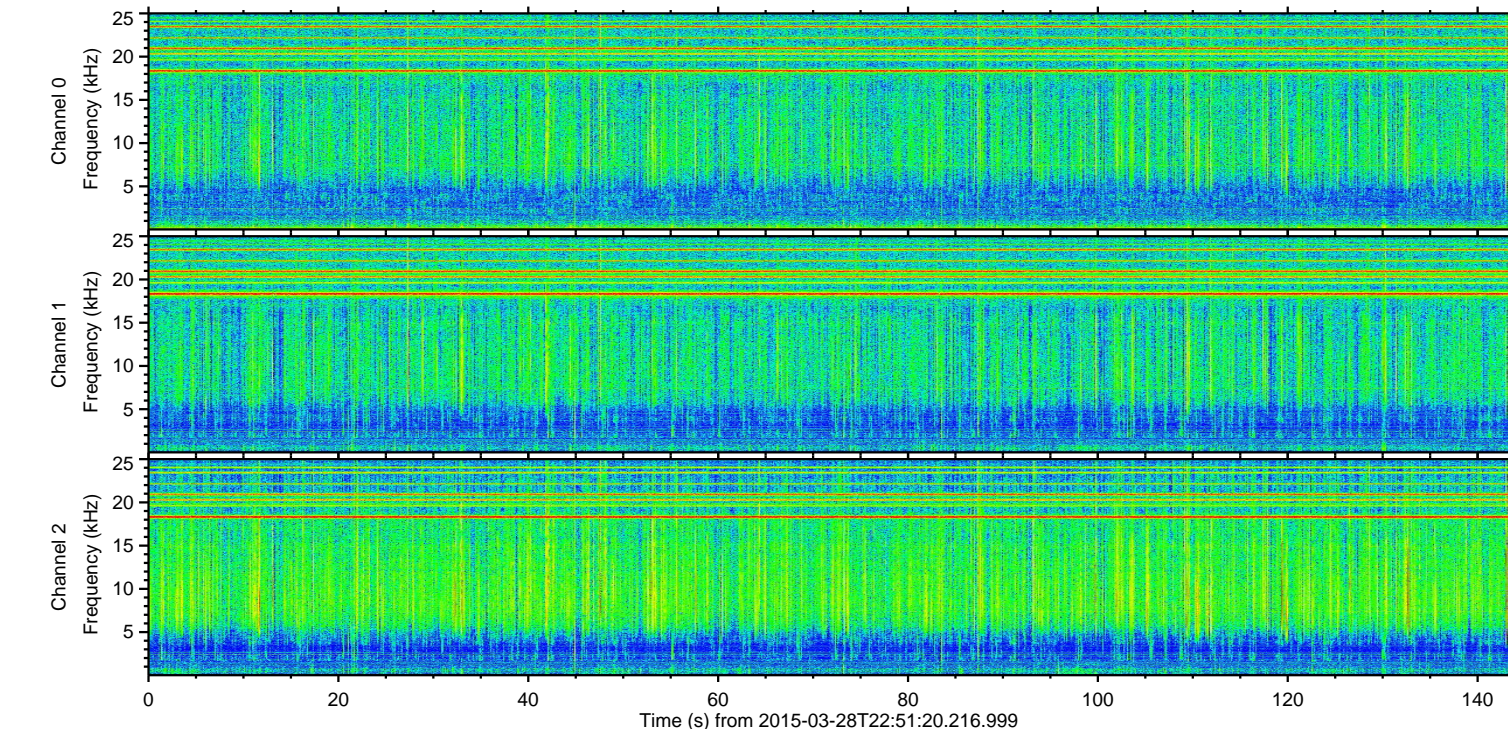
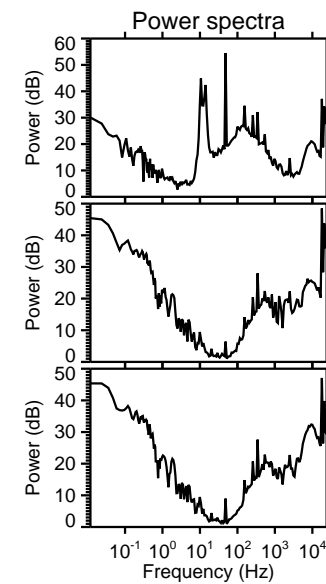
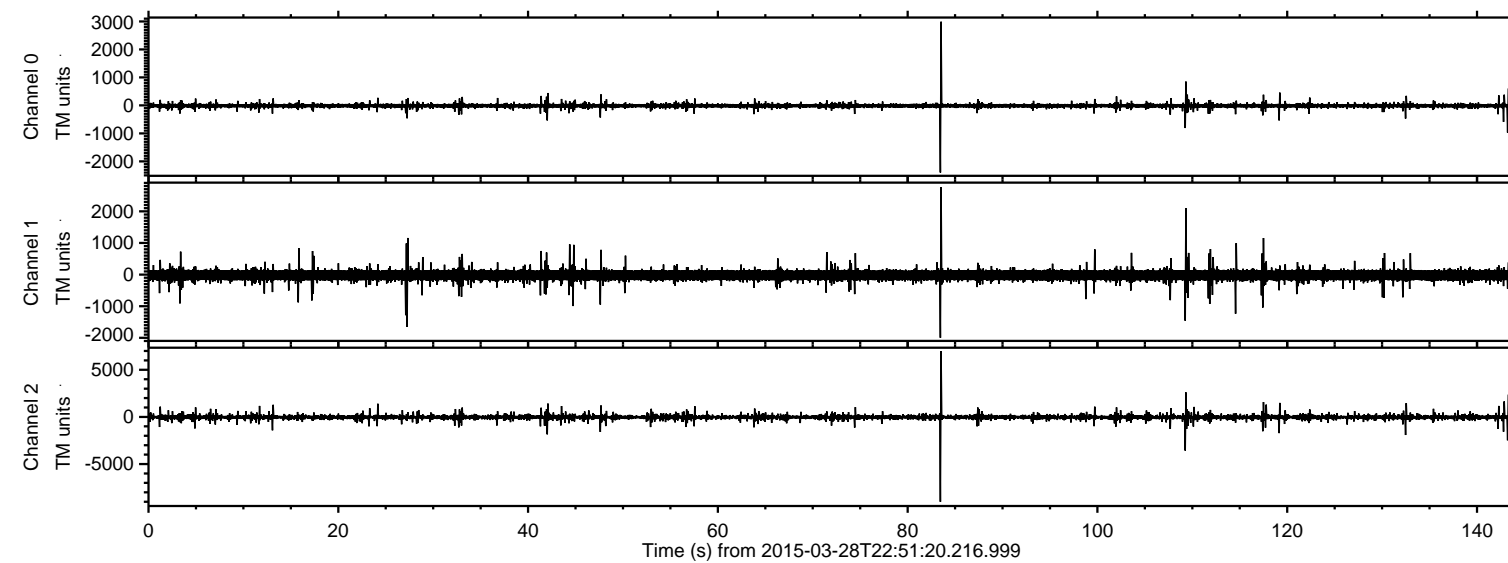
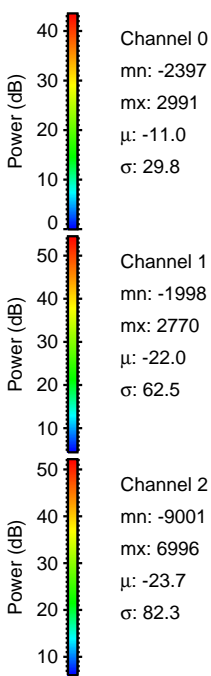
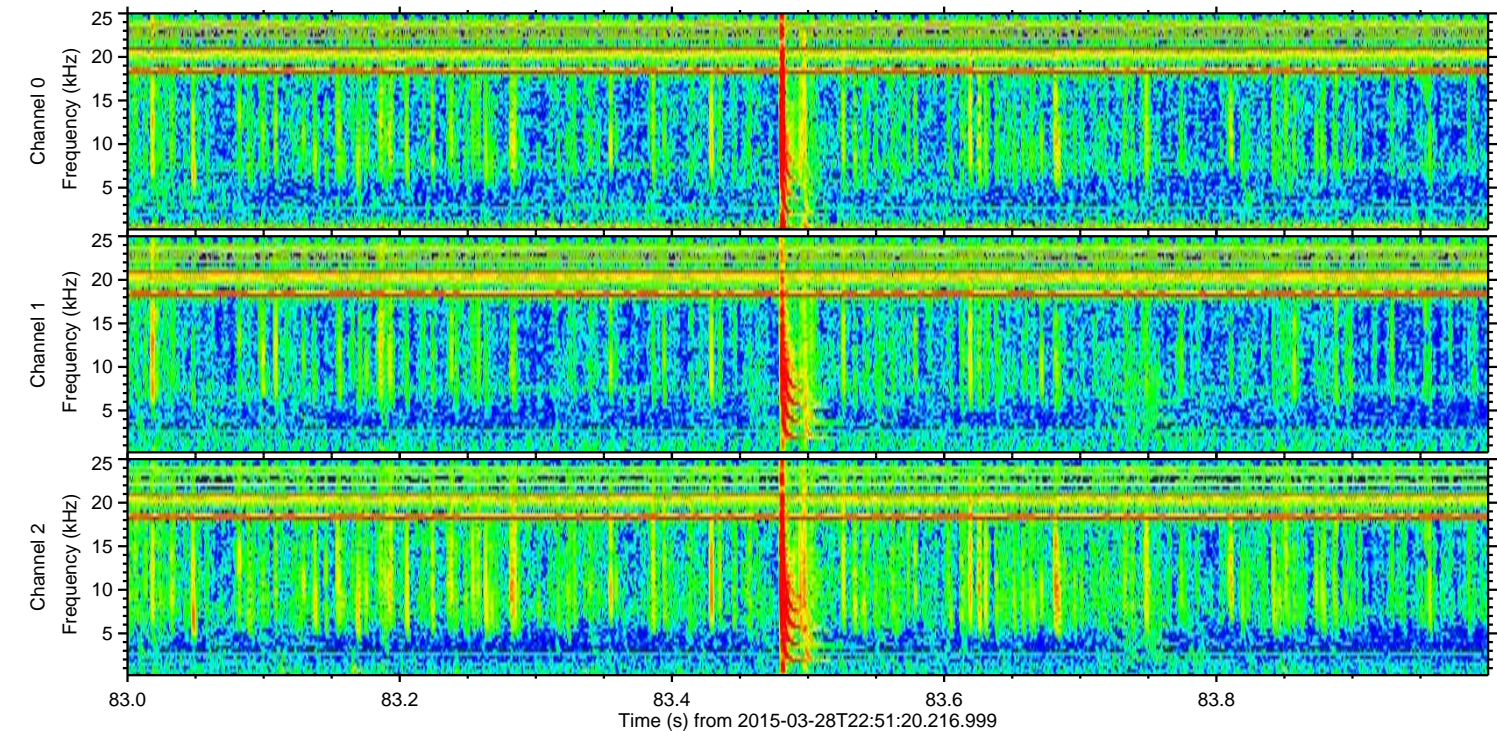
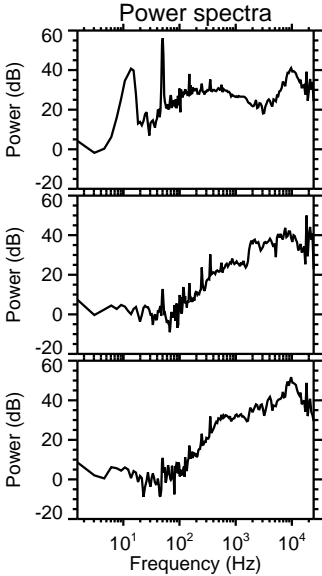
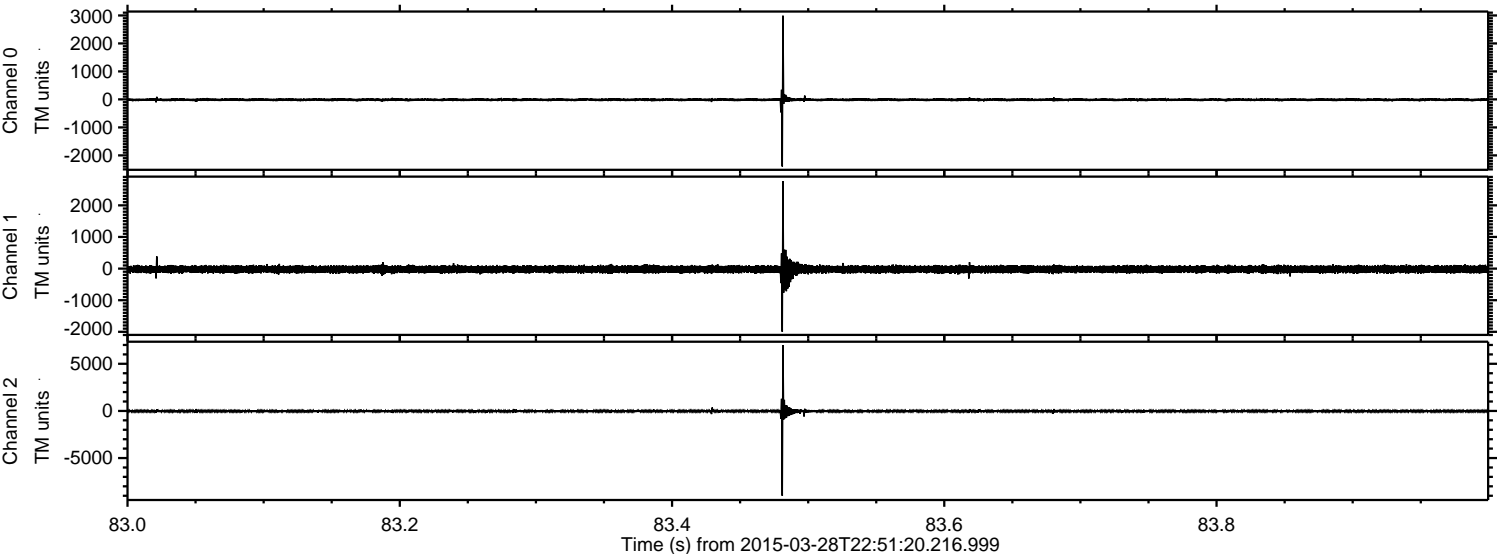

ELMAVAN 3D WAVEFORMS (Measured data sampled at 50 kHz) 49788 packets of 144 samples from 2015-03-28T22:51:20.216.999. Part 110/144

Processed Sat Mar 28 23:58:15 2015 by ELM ver.2012-10-06 from 001__elm20150328_225119__dat00.bin

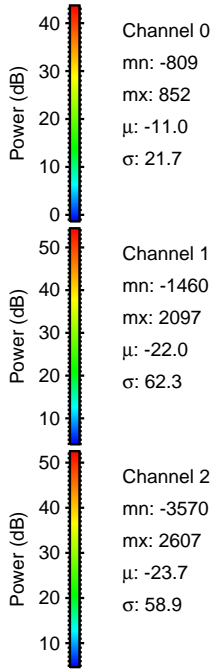
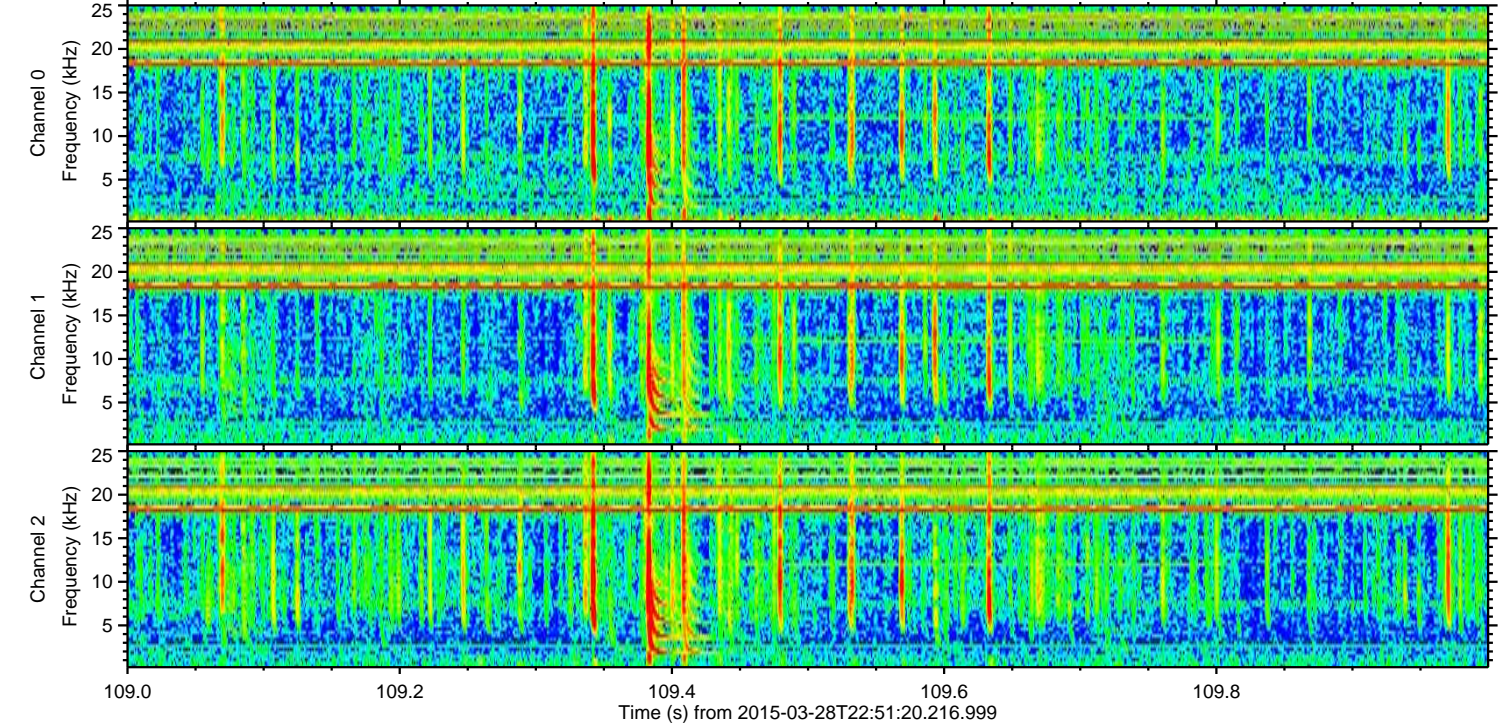
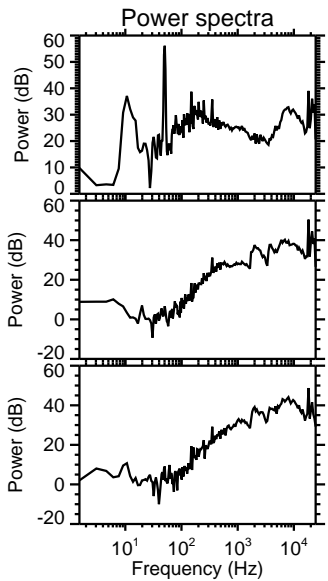
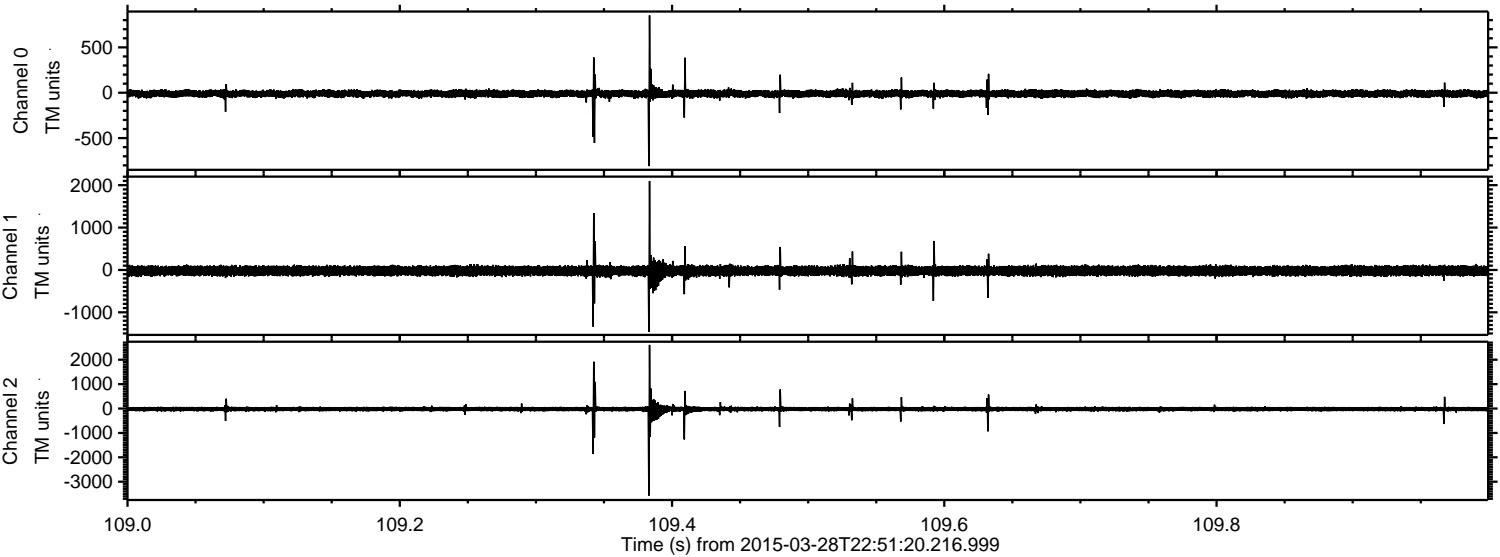

ELMAVAN 3D WAVEFORMS (Measured data sampled at 50 kHz) 49788 packets of 144 samples from 2015-03-28T22:51:20.216.999. Part 133/144

Processed Sat Mar 28 23:58:16 2015 by ELM ver.2012-10-06 from 001__elm20150328_225119__dat00.bin

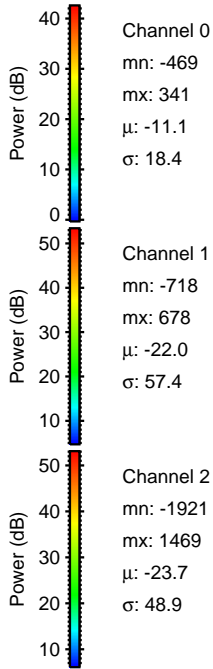
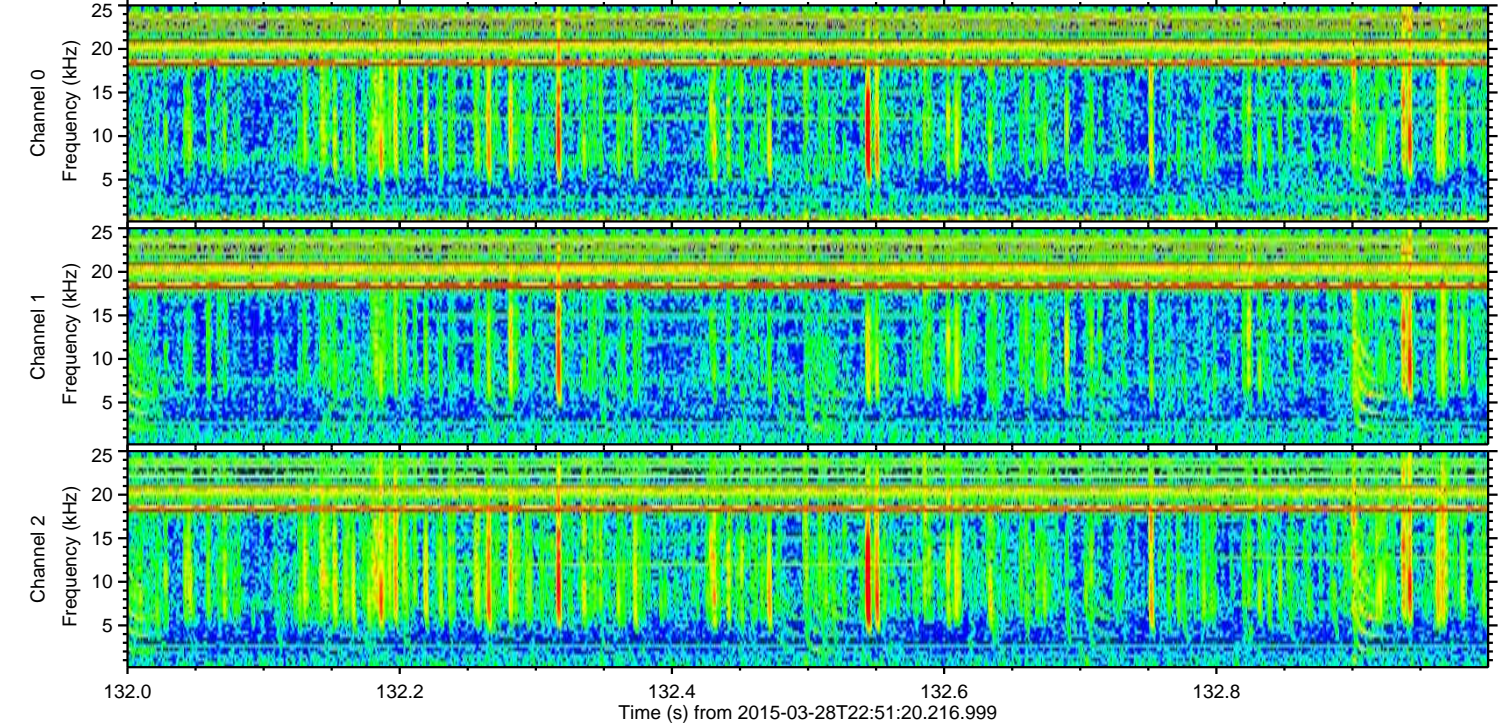
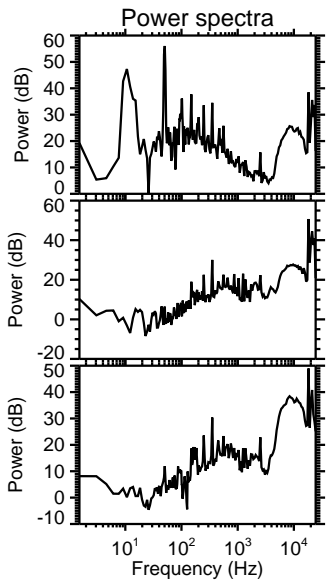
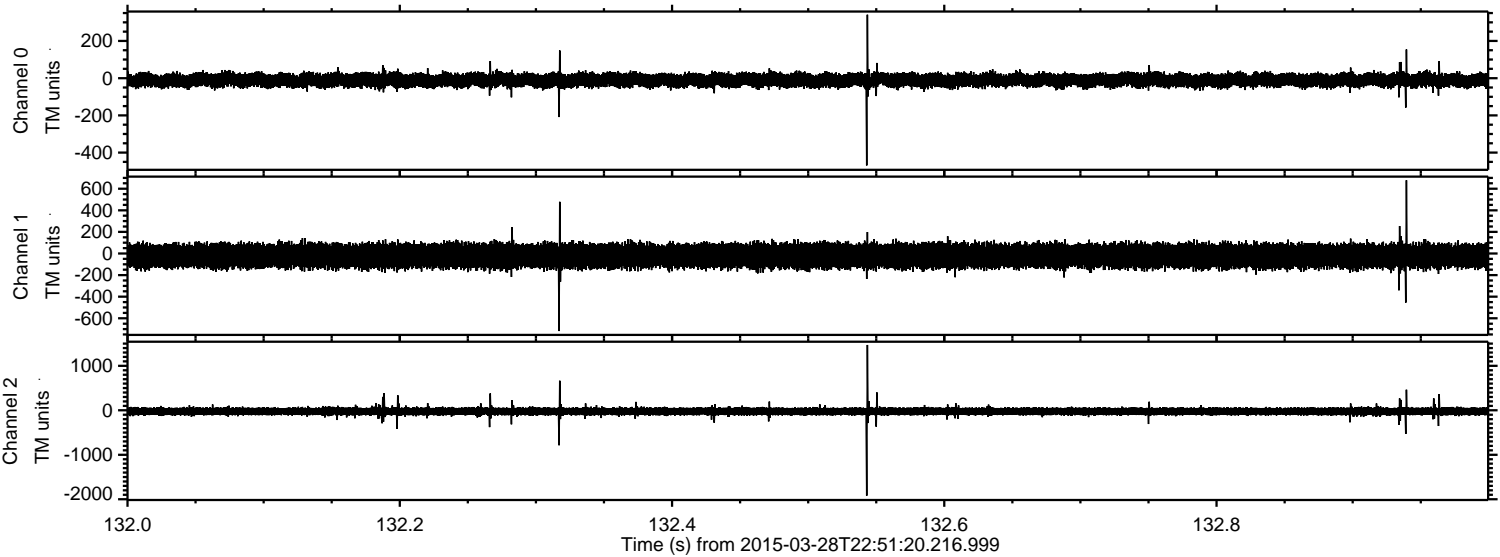

ELMAVAN 3D WAVEFORMS (Measured data sampled at 50 kHz) 49788 packets of 144 samples from 2015-03-28T22:51:20.216.999. Part 43/144

Processed Sat Mar 28 23:58:17 2015 by ELM ver.2012-10-06 from 001__elm20150328_225119__dat00.bin

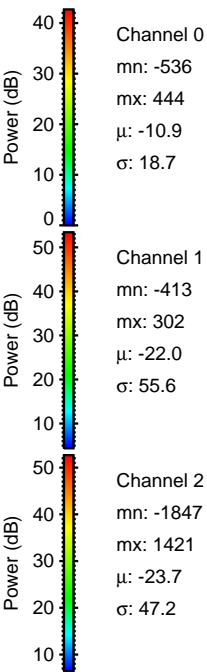
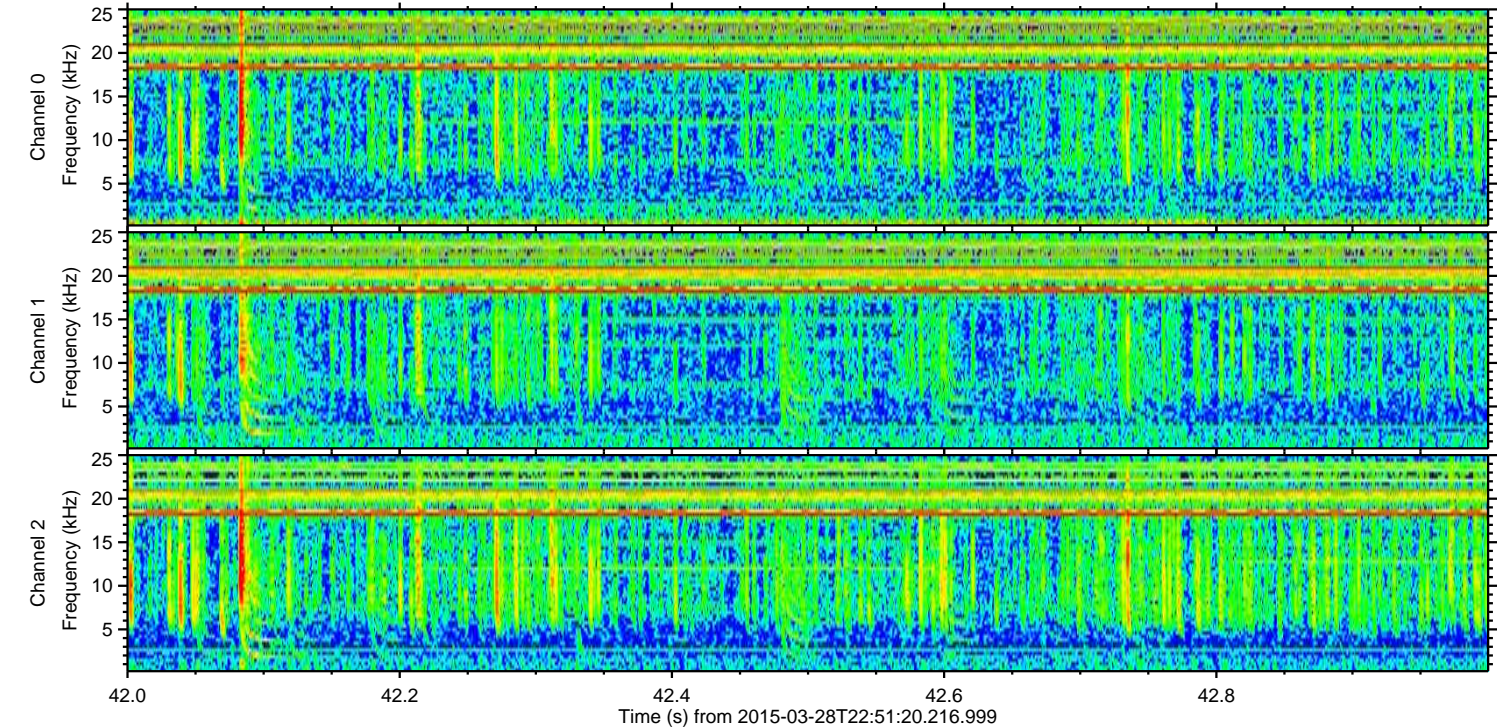
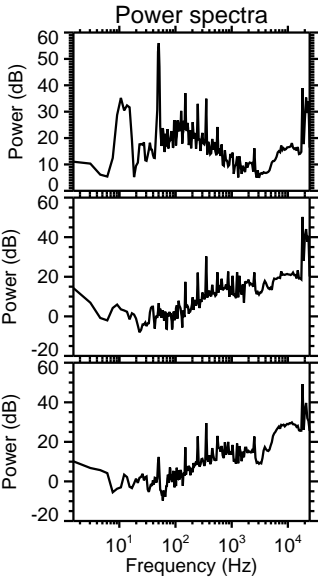
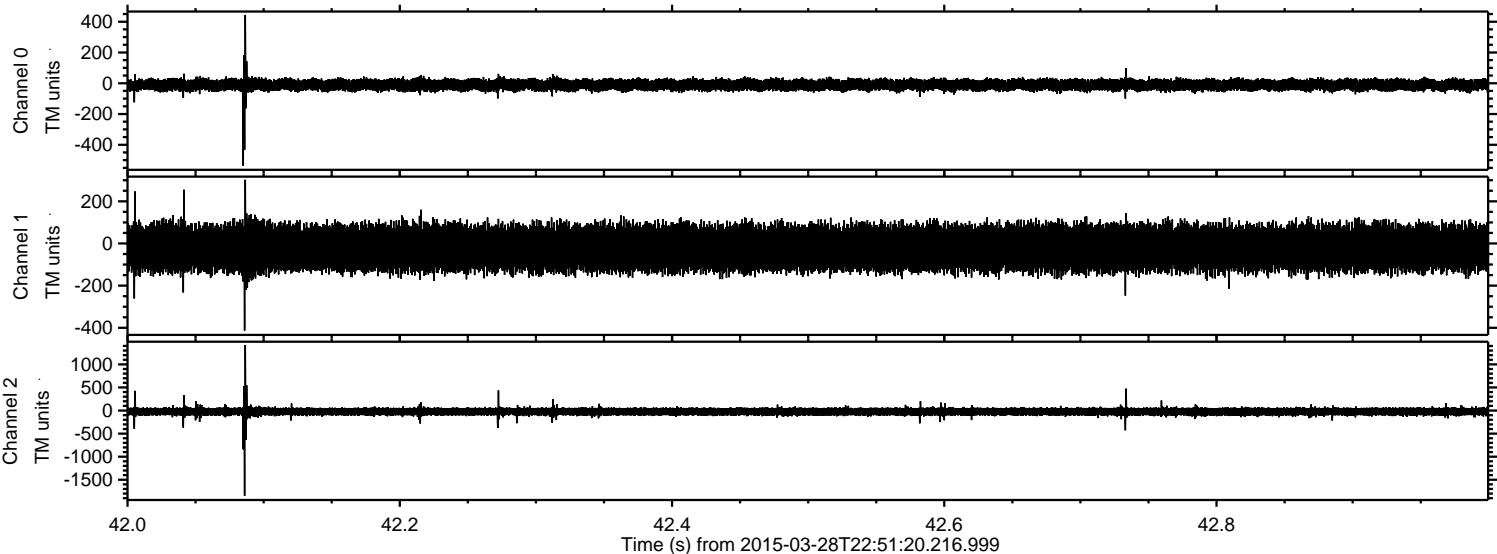

Channel 0
mn: -536
mx: 444
 μ : -10.9
 σ : 18.7

Channel 1
mn: -413
mx: 302
 μ : -22.0
 σ : 55.6

Channel 2
mn: -1847
mx: 1421
 μ : -23.7
 σ : 47.2

ELMAVAN 3D WAVEFORMS (Measured data sampled at 50 kHz) 49788 packets of 144 samples from 2015-03-28T22:51:20.216.999. Part 120/144

Processed Sat Mar 28 23:58:17 2015 by ELM ver.2012-10-06 from 001__elm20150328_225119__dat00.bin

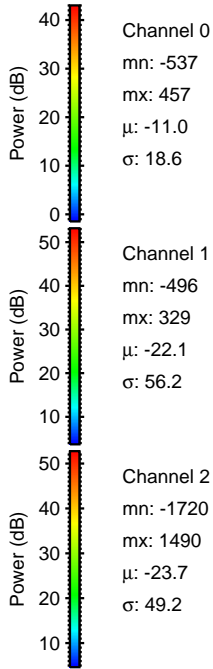
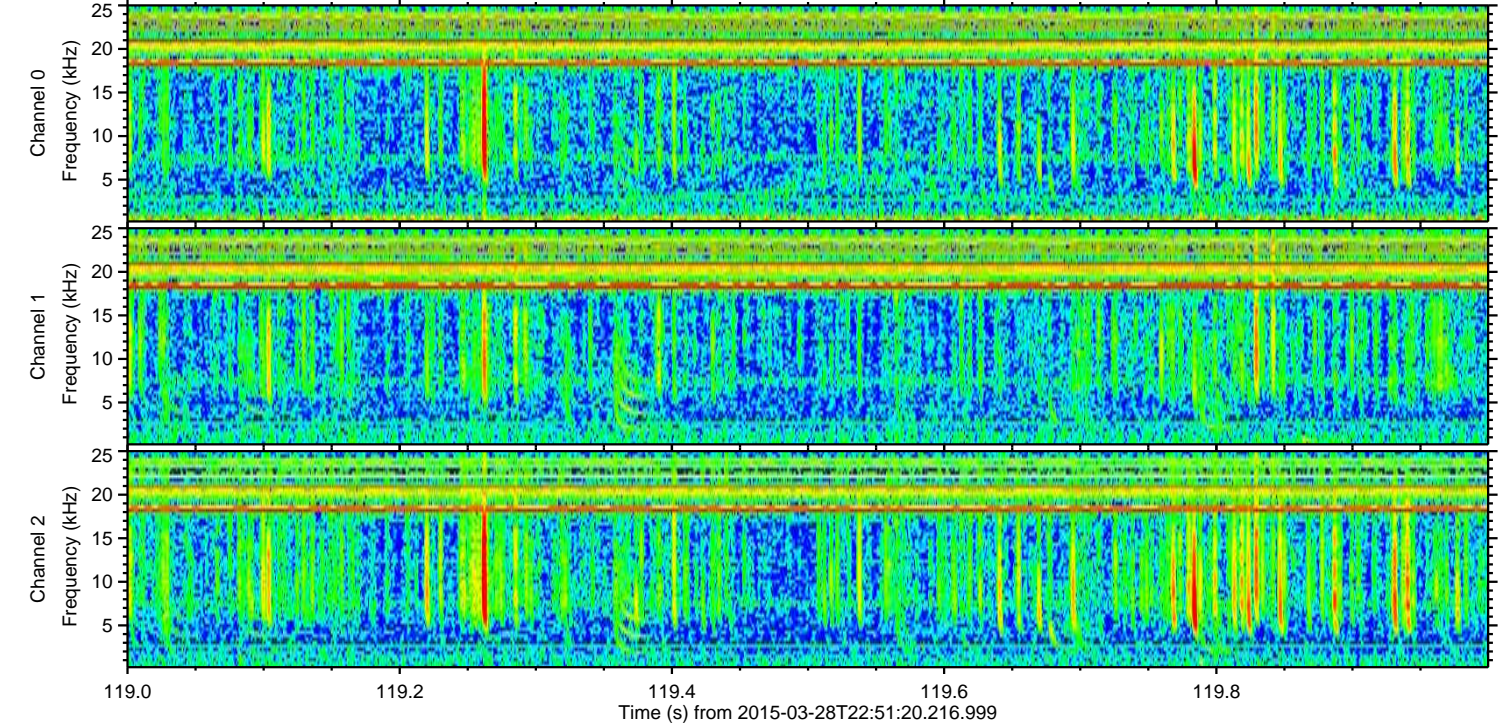
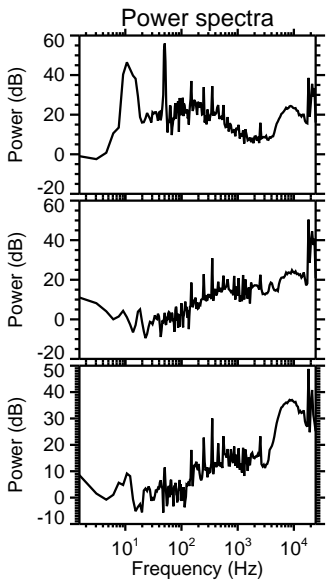
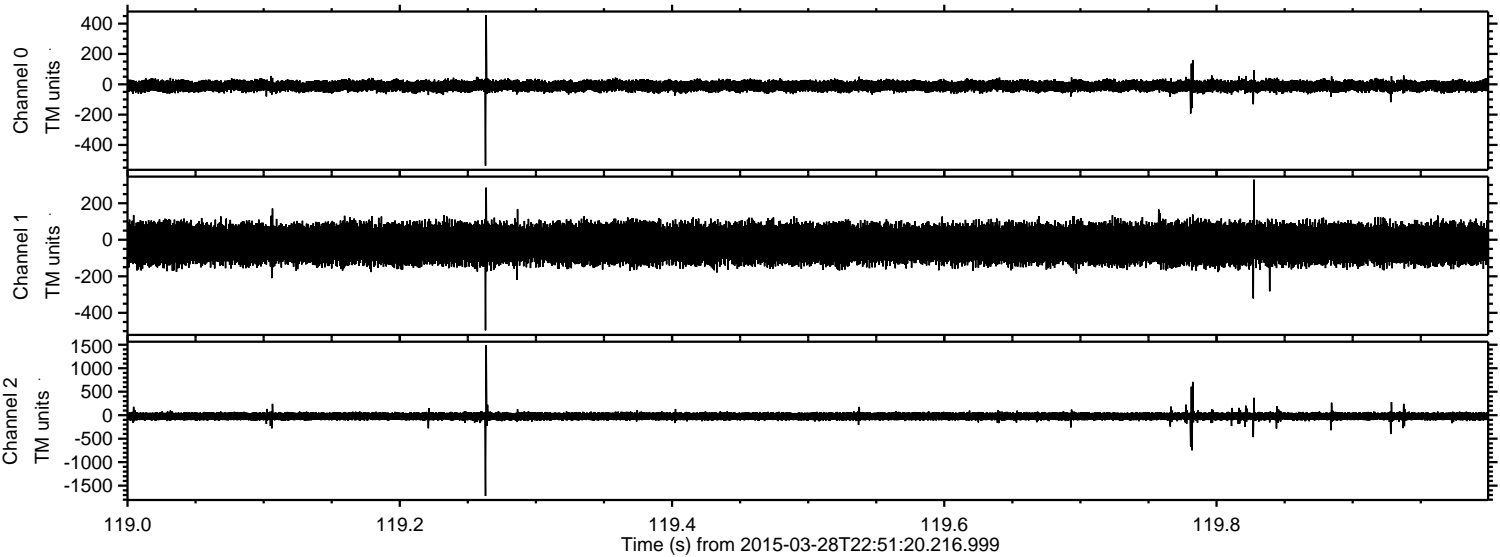

Channel 0
mn: -537
mx: 457
 μ : -11.0
 σ : 18.6

Channel 1
mn: -496
mx: 329
 μ : -22.1
 σ : 56.2

Channel 2
mn: -1720
mx: 1490
 μ : -23.7
 σ : 49.2

ELMAVAN 3D WAVEFORMS (Measured data sampled at 50 kHz) 49788 packets of 144 samples from 2015-03-28T22:51:20.216.999. Part 143/144

Processed Sat Mar 28 23:58:18 2015 by ELM ver.2012-10-06 from 001__elm20150328_225119__dat00.bin

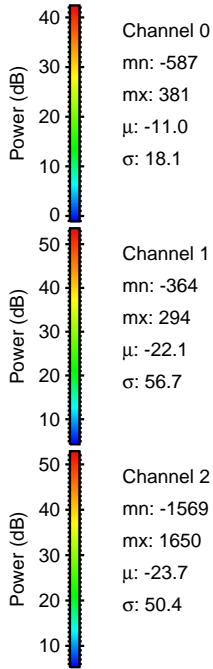
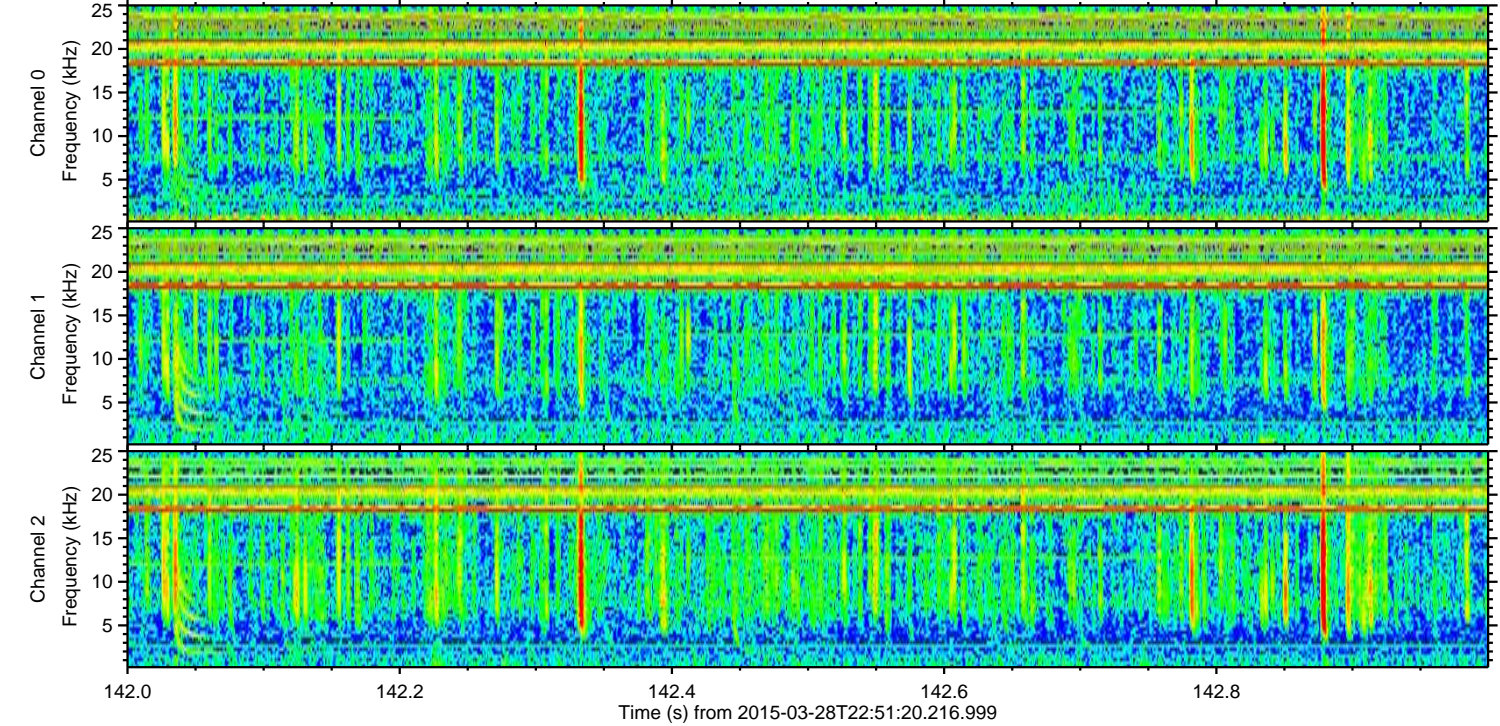
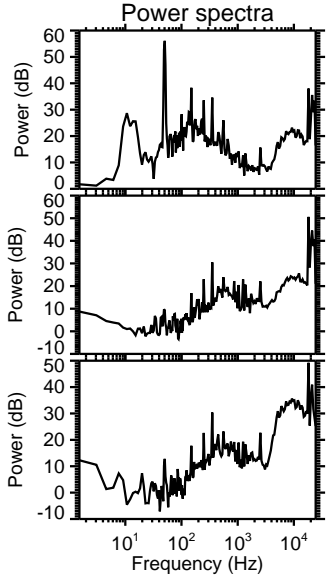
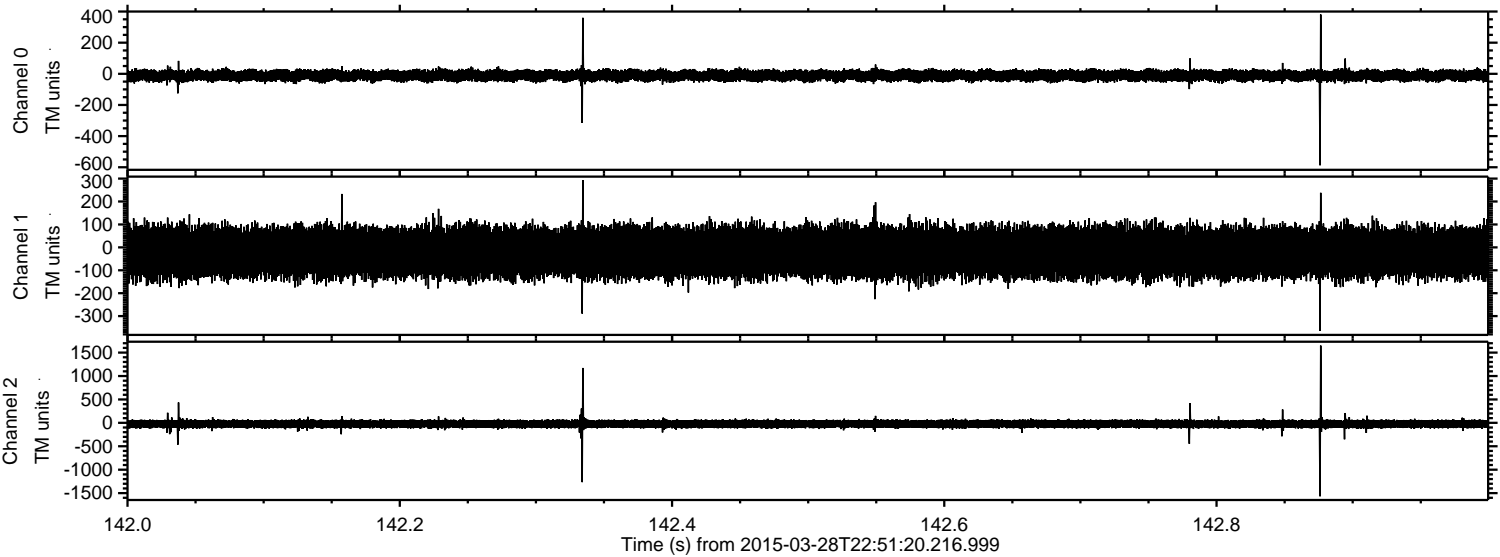

ELMAVAN 3D WAVEFORMS (Measured data sampled at 50 kHz) 49788 packets of 144 samples from 2015-03-28T22:51:20.216.999. Part 28/144

Processed Sat Mar 28 23:58:19 2015 by ELM ver.2012-10-06 from 001__elm20150328_225119__dat00.bin

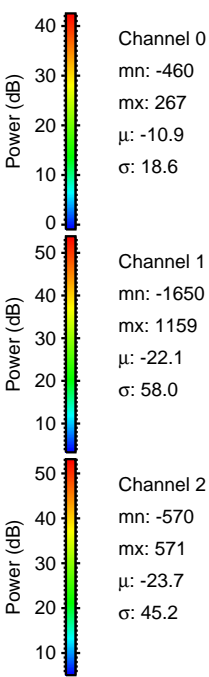
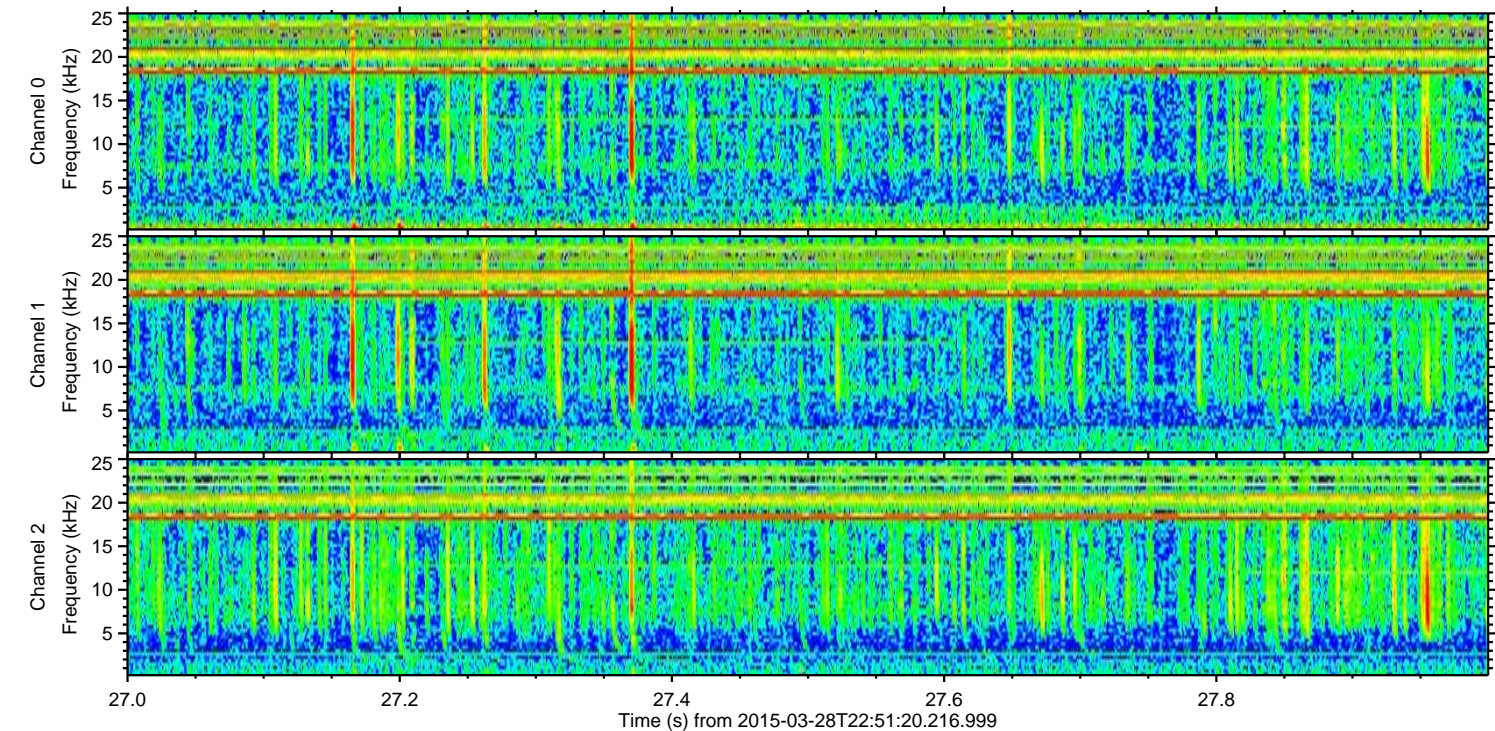
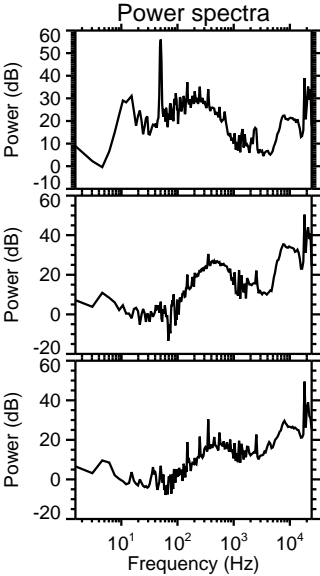
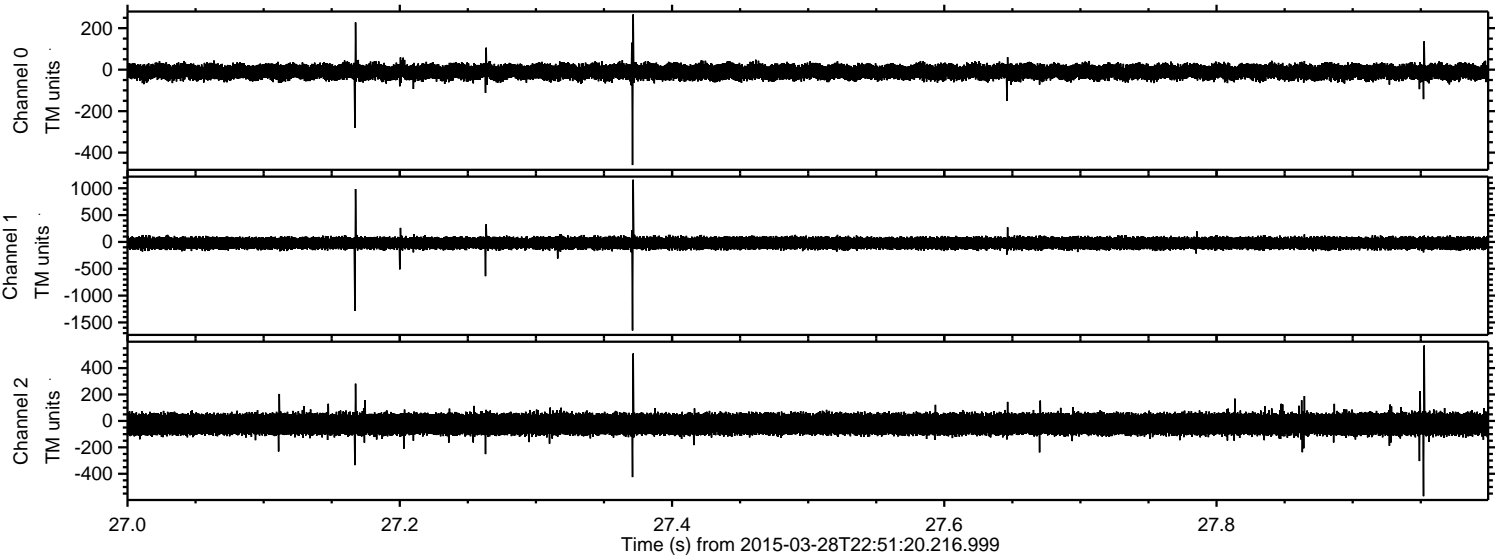

Processed Sat Mar 28 23:58:20 2015 by ELM ver.2012-10-06 from 001__elm20150328_225119__dat00.bin

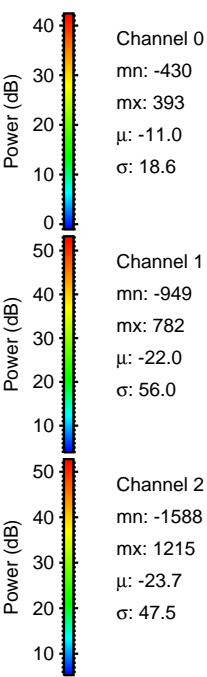
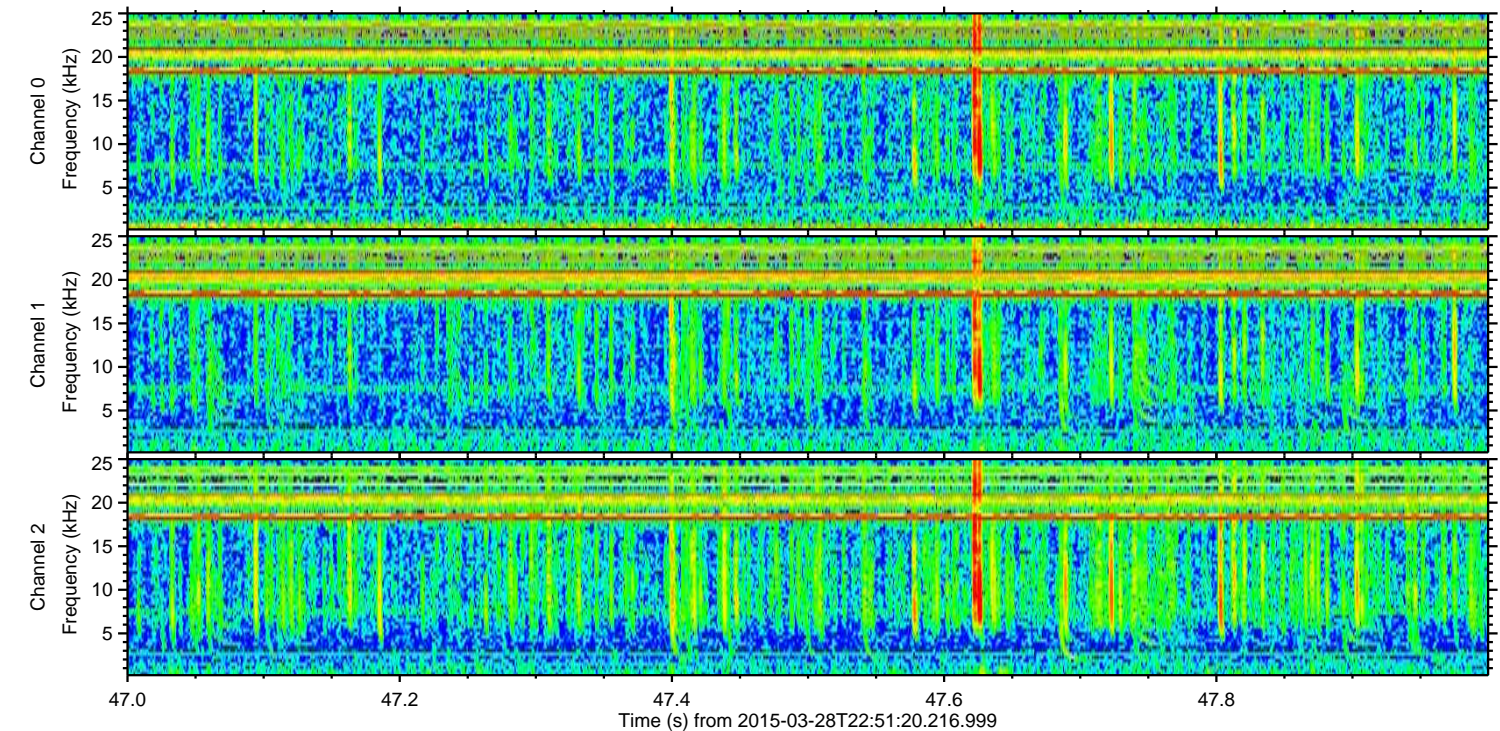
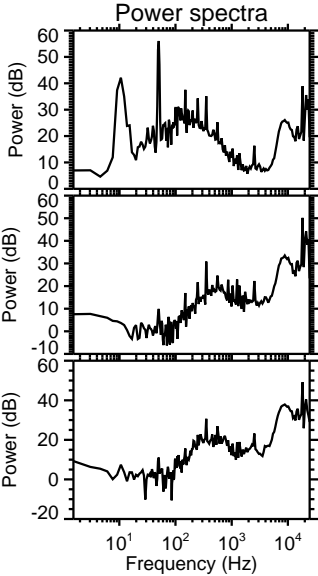
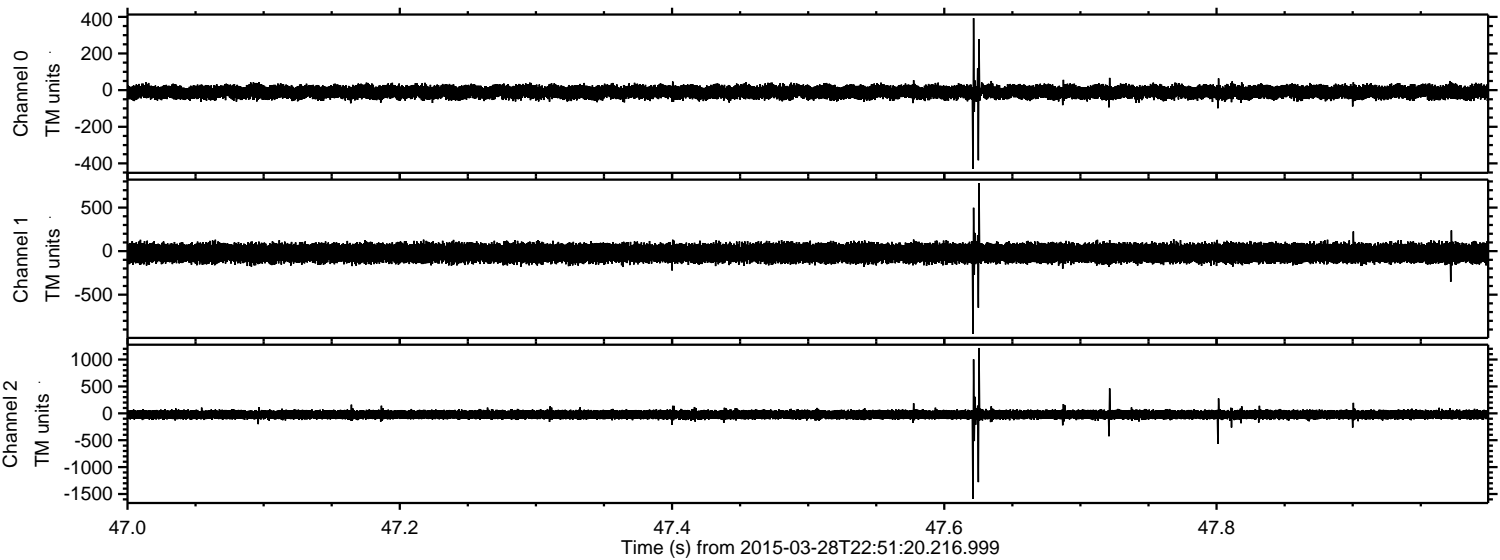

Channel 0
mn: -430
mx: 393
 μ : -11.0
 σ : 18.6

Channel 1
mn: -949
mx: 782
 μ : -22.0
 σ : 56.0

Channel 2
mn: -1588
mx: 1215
 μ : -23.7
 σ : 47.5

ELMAVAN 3D WAVEFORMS (Measured data sampled at 50 kHz) 49788 packets of 144 samples from 2015-03-28T22:51:20.216.999. Part 118/144

Processed Sat Mar 28 23:58:21 2015 by ELM ver.2012-10-06 from 001__elm20150328_225119__dat00.bin

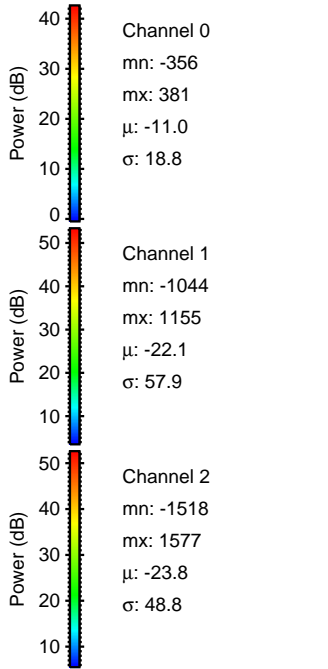
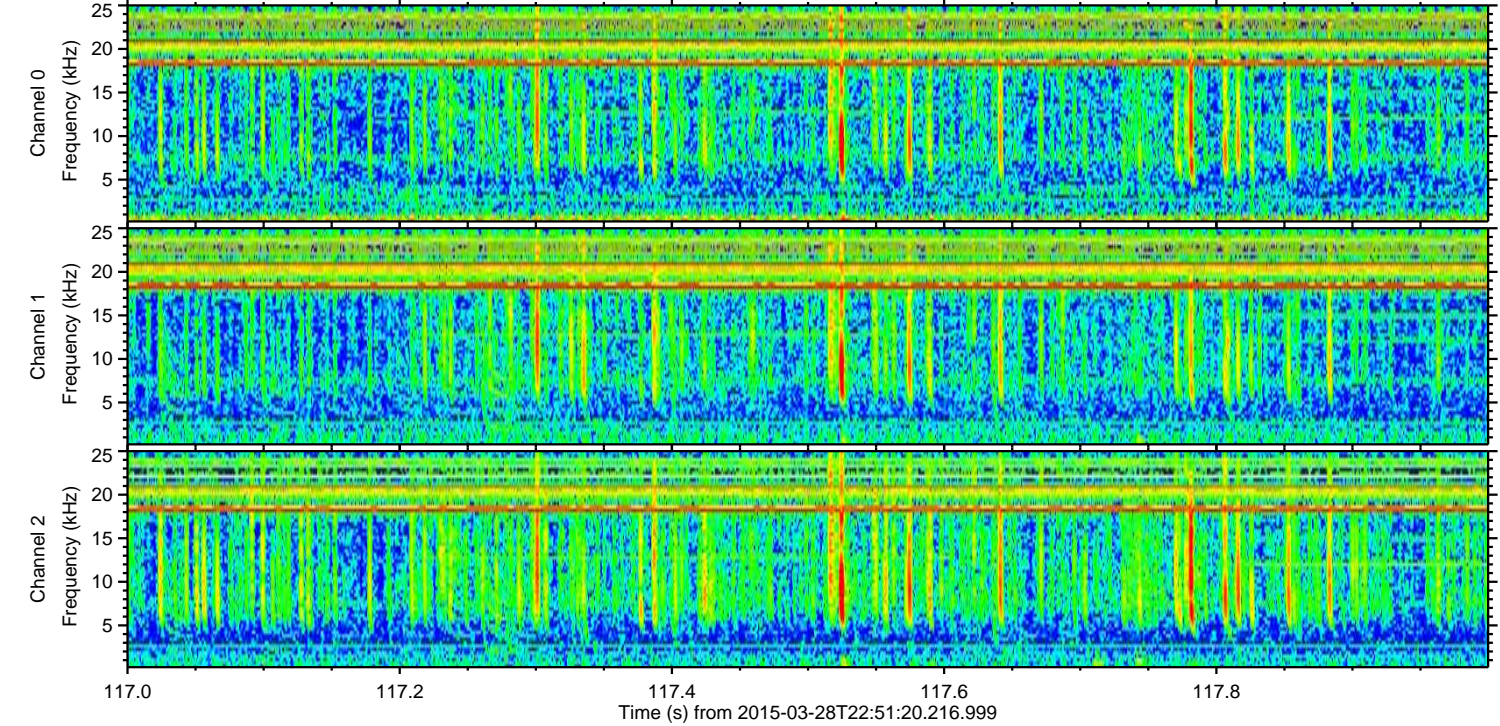
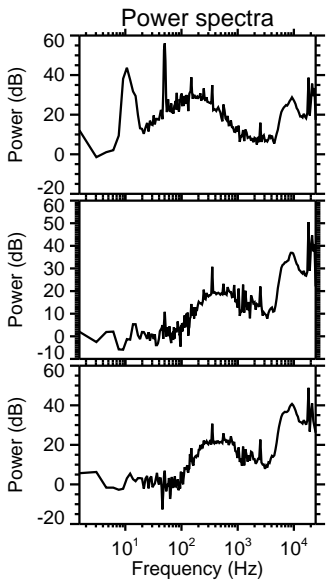
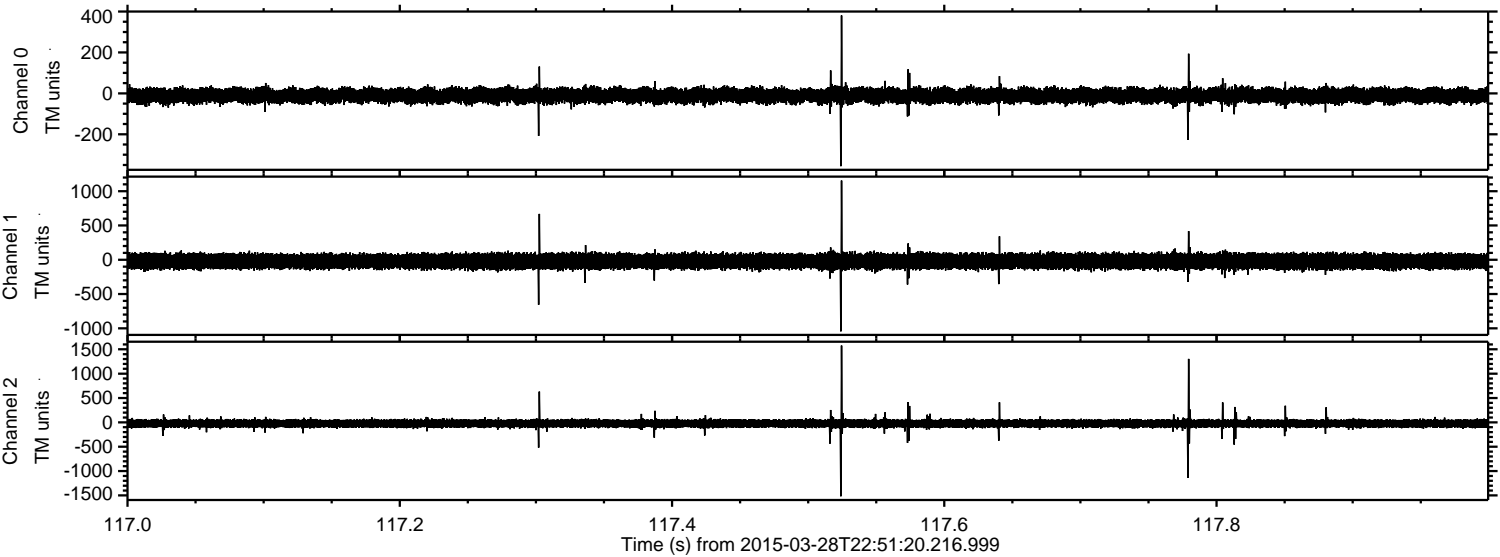

ELMAVAN 3D WAVEFORMS (Measured data sampled at 50 kHz) 49788 packets of 144 samples from 2015-03-28T22:51:20.216.999. Part 52/144

Processed Sat Mar 28 23:58:22 2015 by ELM ver.2012-10-06 from 001__elm20150328_225119__dat00.bin

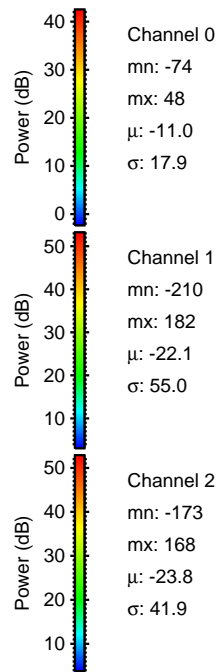
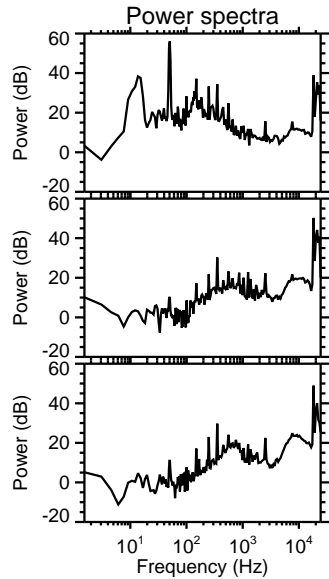
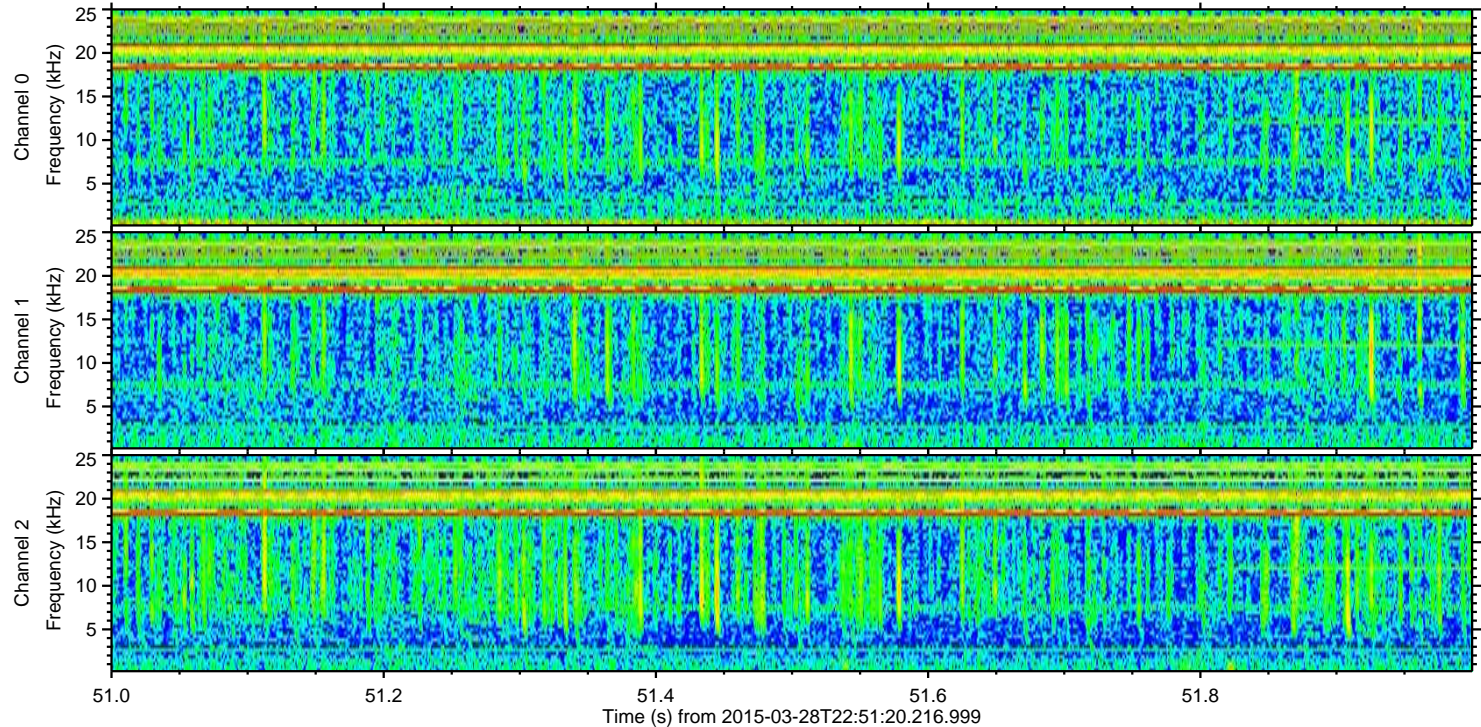
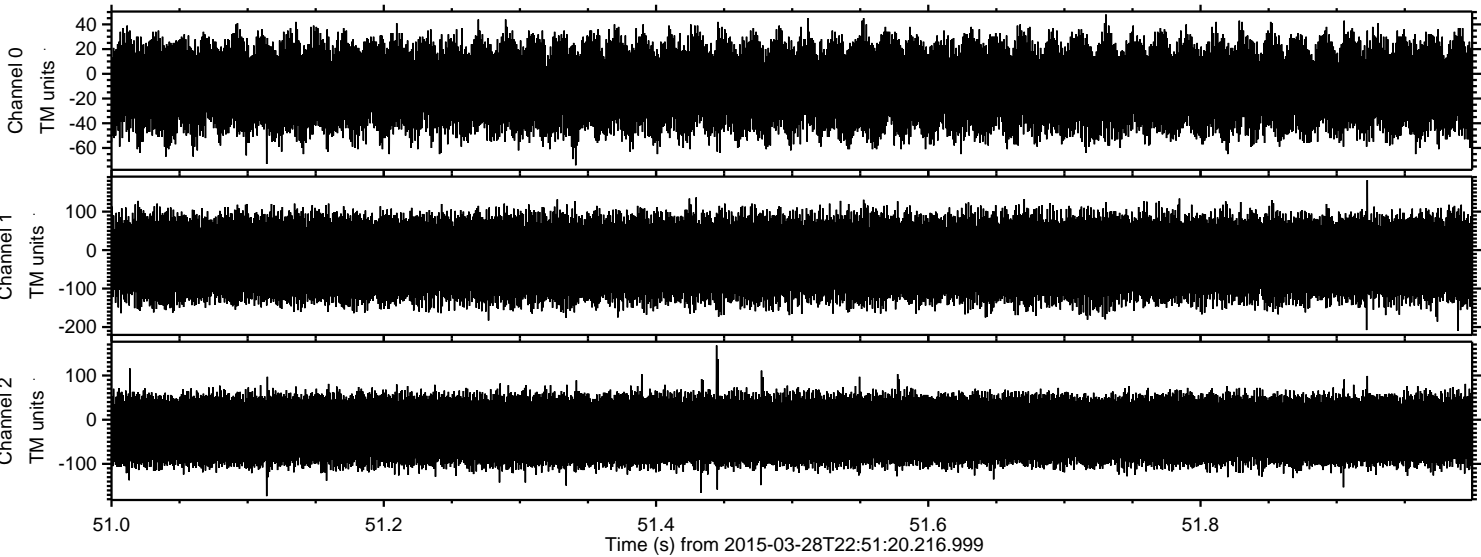

Channel 0
mn: -74
mx: 48
 μ : -11.0
 σ : 17.9

Channel 1
mn: -210
mx: 182
 μ : -22.1
 σ : 55.0

Channel 2
mn: -173
mx: 168
 μ : -23.8
 σ : 41.9