

# ELMAVAN 3D WAVEFORMS (Measured data sampled at 50 kHz) 49745 packets of 144 samples from 2015-03-28T22:31:19.505.999.

Processed Sat Mar 28 23:38:42 2015 by ELM ver.2012-10-06 from 001\_\_elm20150328\_223118\_\_dat00.bin

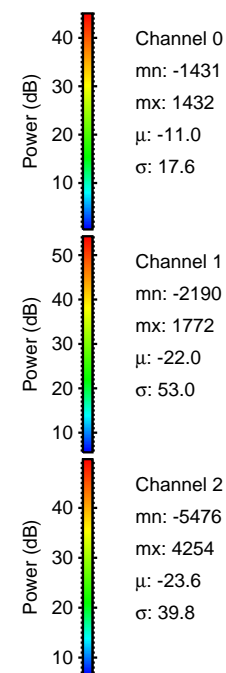

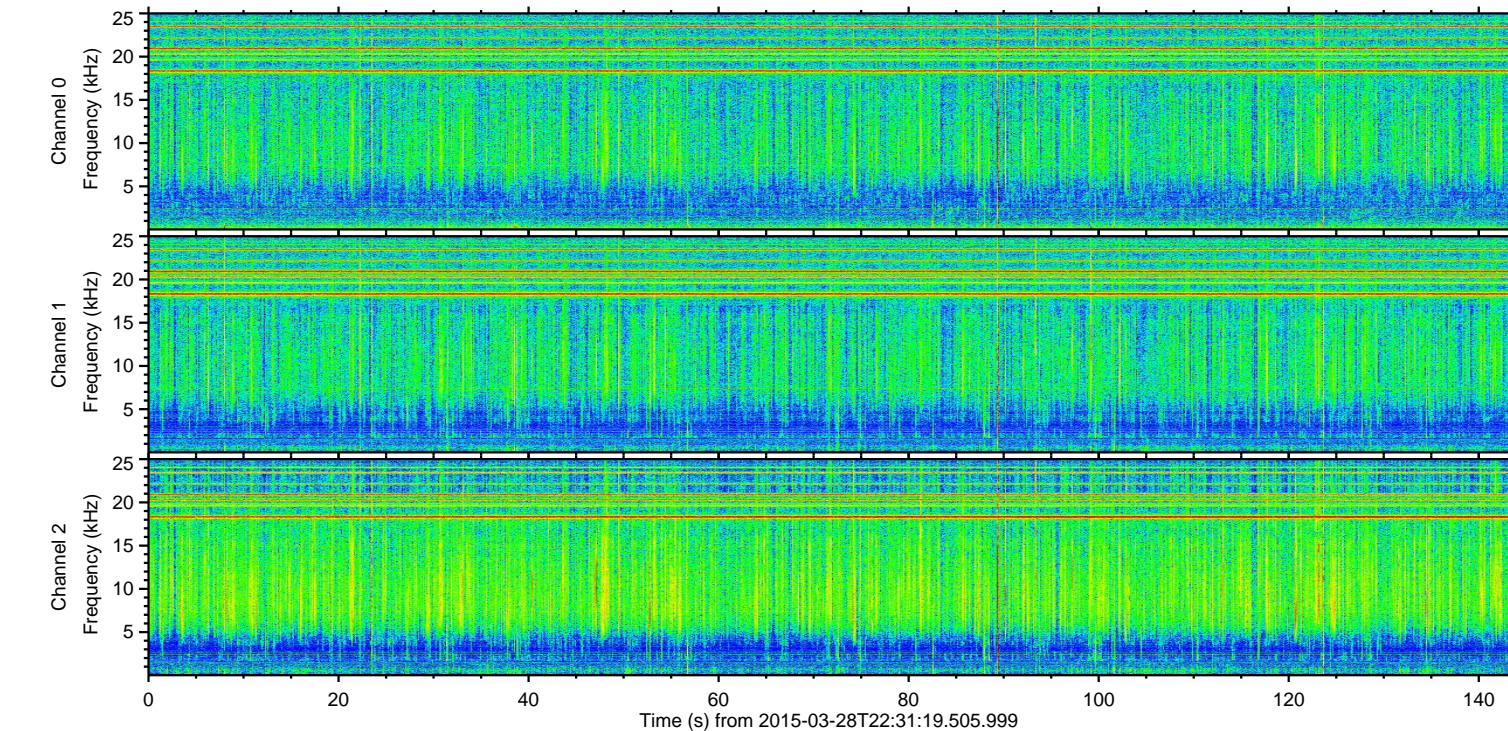
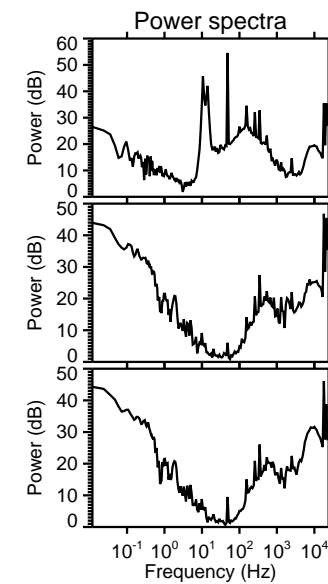
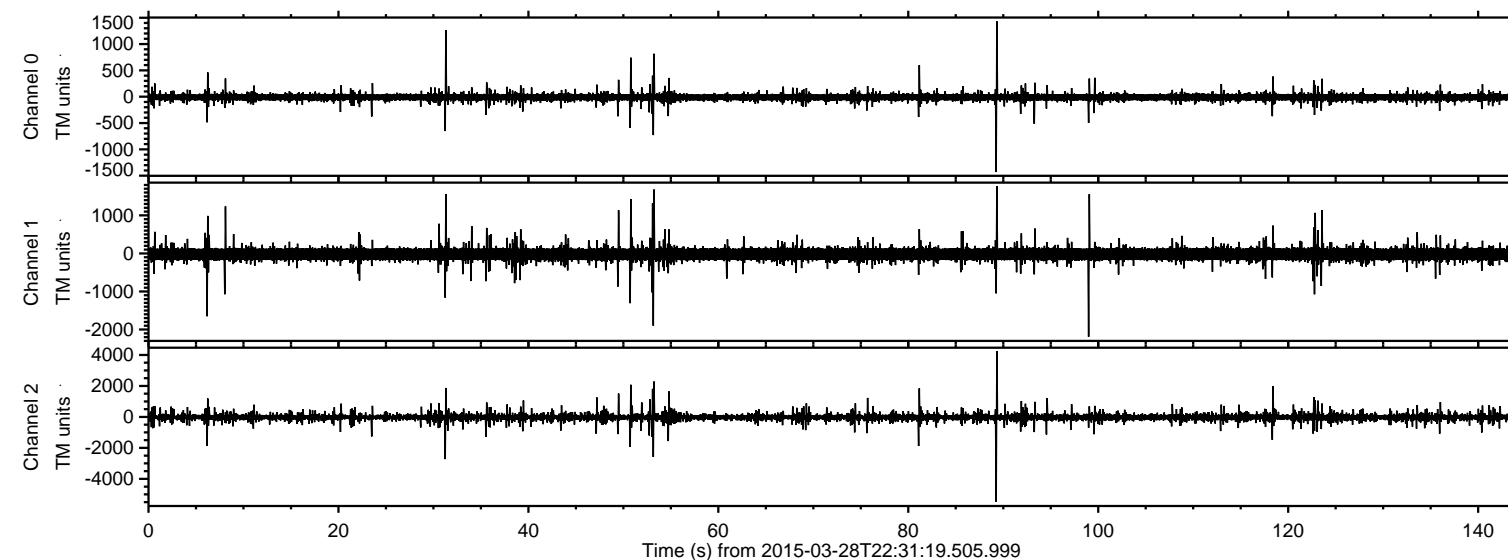

Processed Sat Mar 28 23:38:54 2015 by ELM ver.2012-10-06 from 001\_\_elm20150328\_223118\_\_dat00.bin

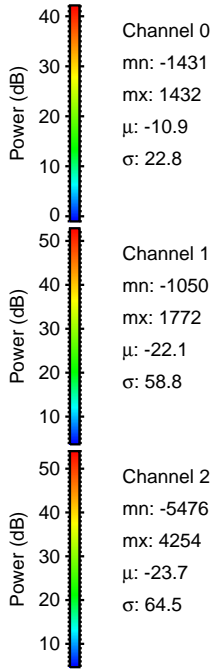
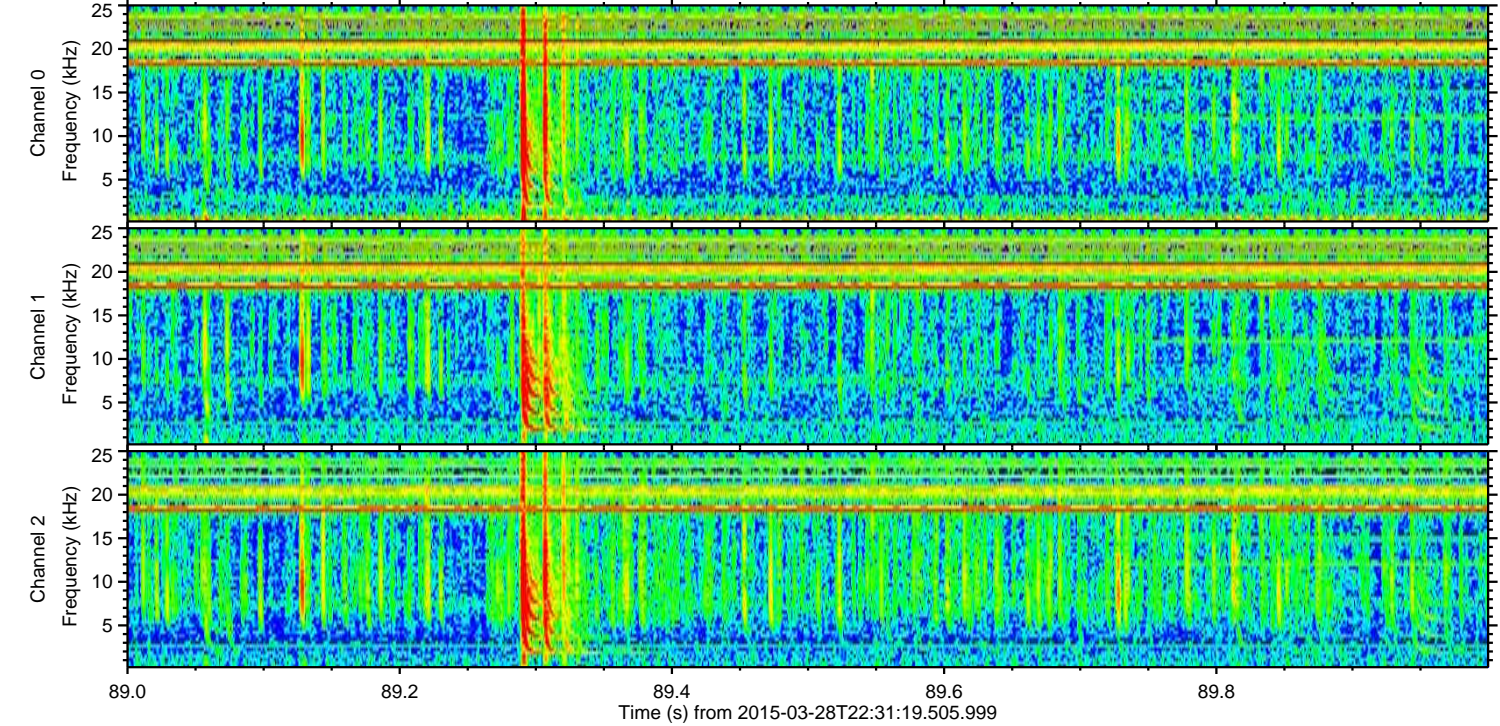
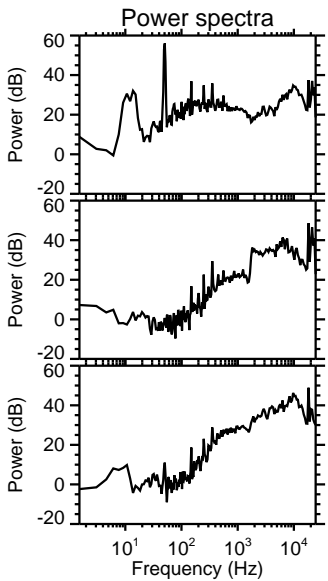
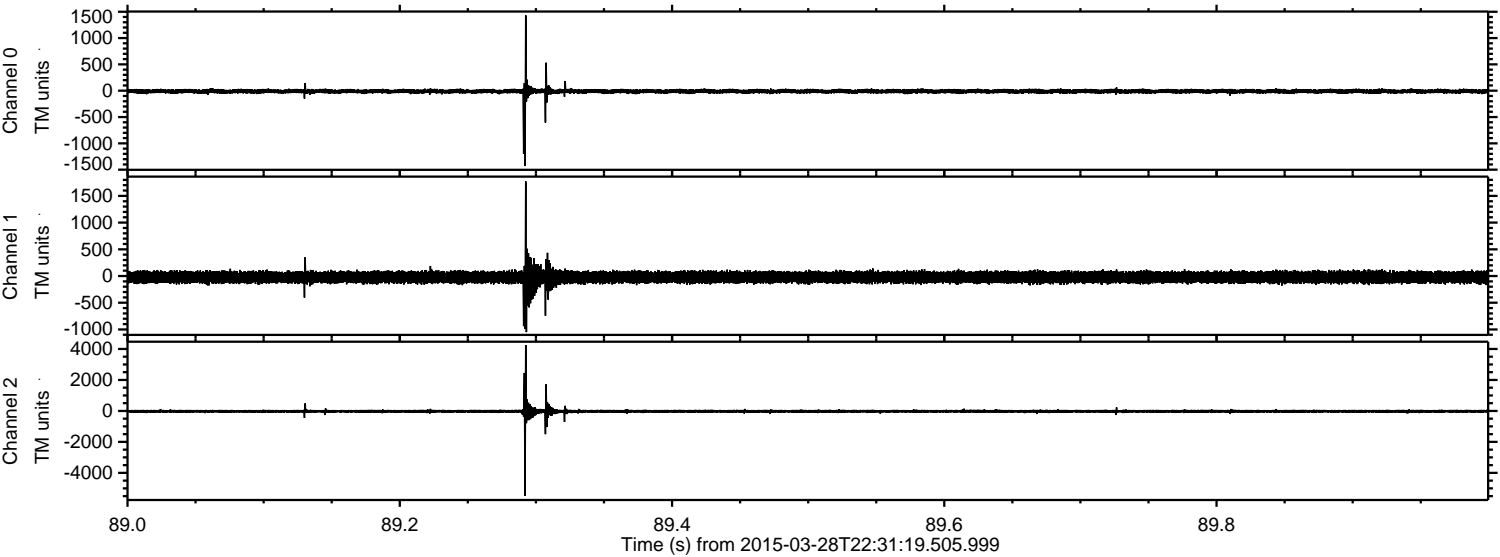

Channel 0  
mn: -1431  
mx: 1432  
 $\mu$ : -10.9  
 $\sigma$ : 22.8

Channel 1  
mn: -1050  
mx: 1772  
 $\mu$ : -22.1  
 $\sigma$ : 58.8

Channel 2  
mn: -5476  
mx: 4254  
 $\mu$ : -23.7  
 $\sigma$ : 64.5



Processed Sat Mar 28 23:38:54 2015 by ELM ver.2012-10-06 from 001\_\_elm20150328\_223118\_\_dat00.bin

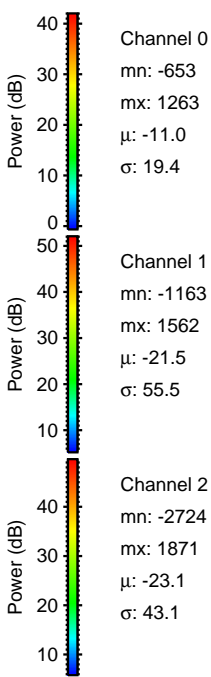
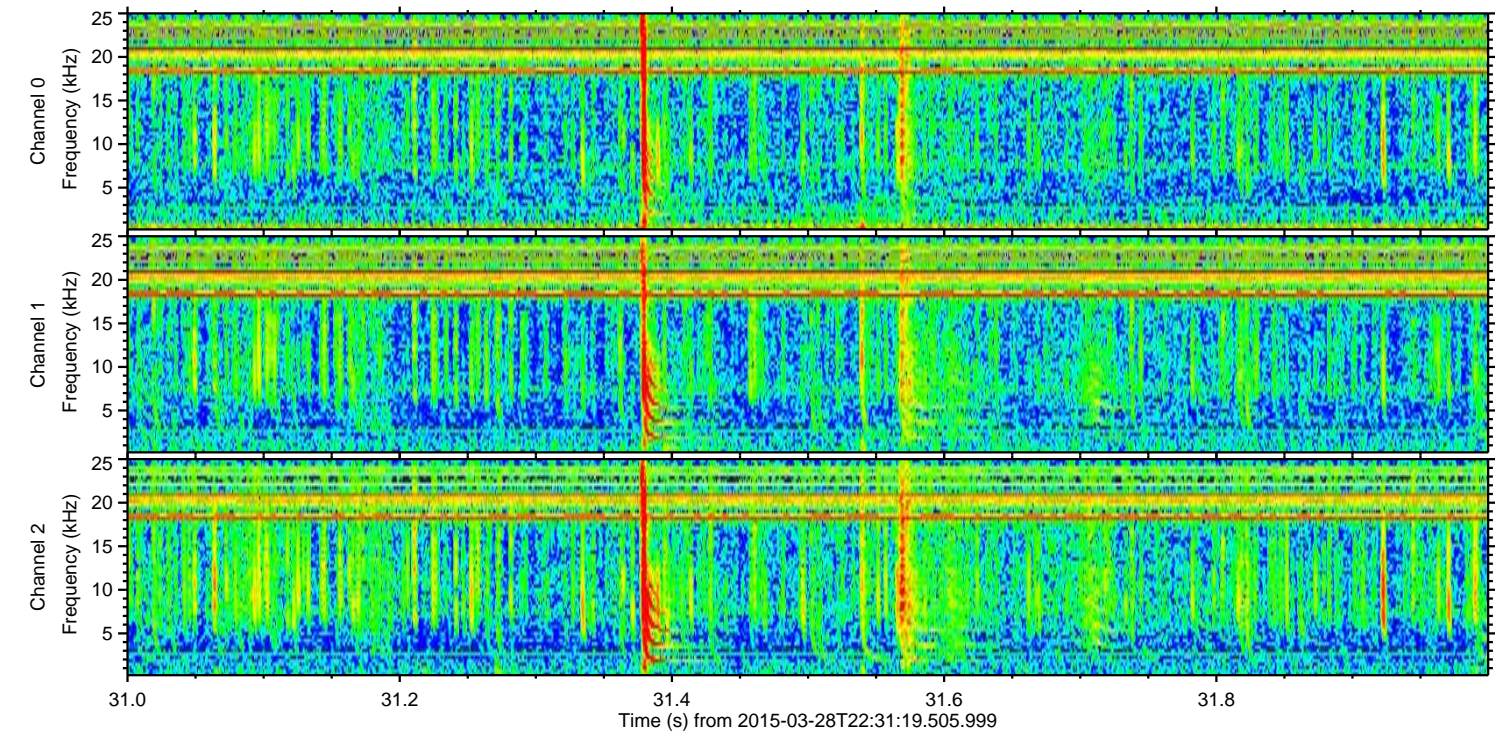
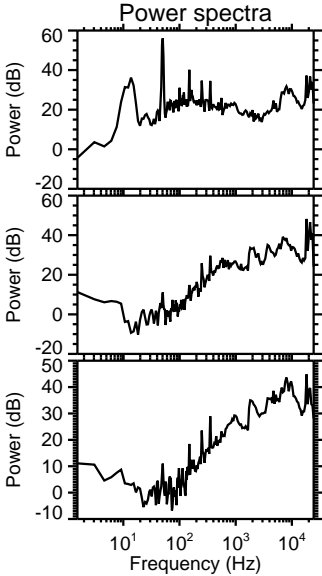
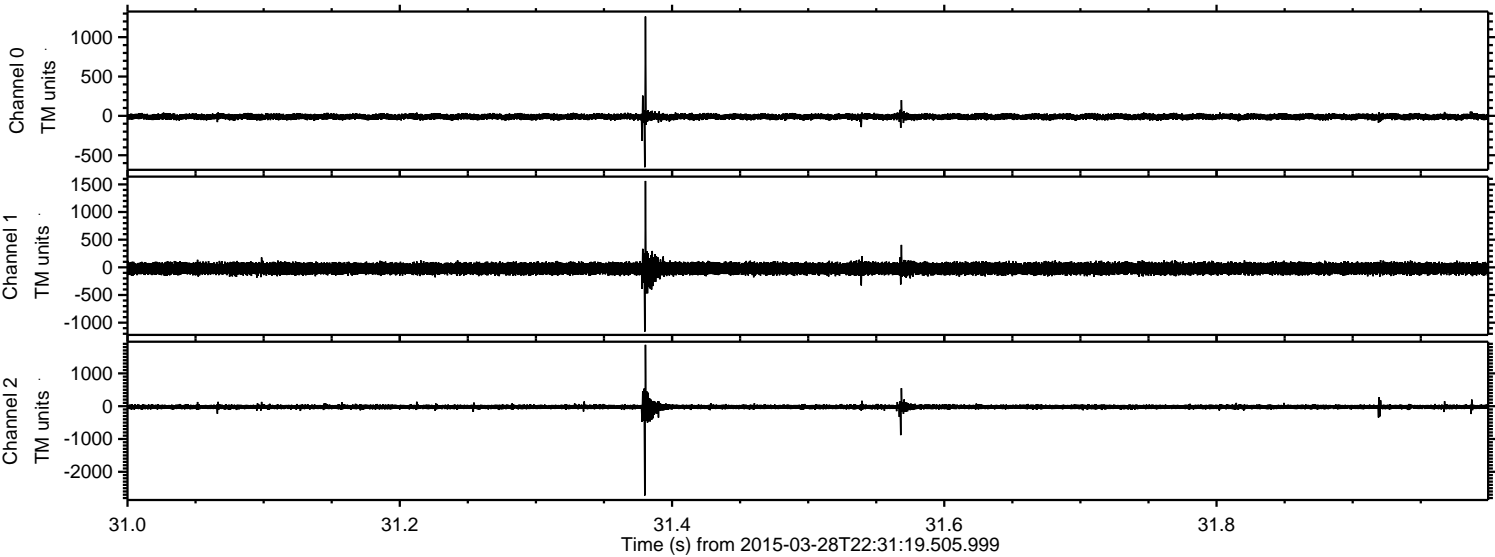



Processed Sat Mar 28 23:38:55 2015 by ELM ver.2012-10-06 from 001\_\_elm20150328\_223118\_\_dat00.bin

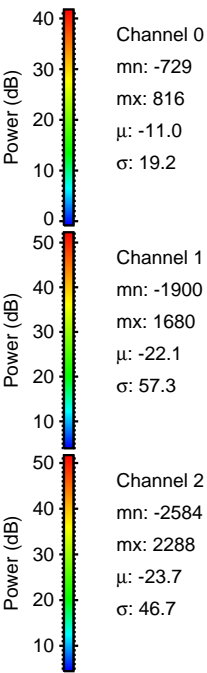
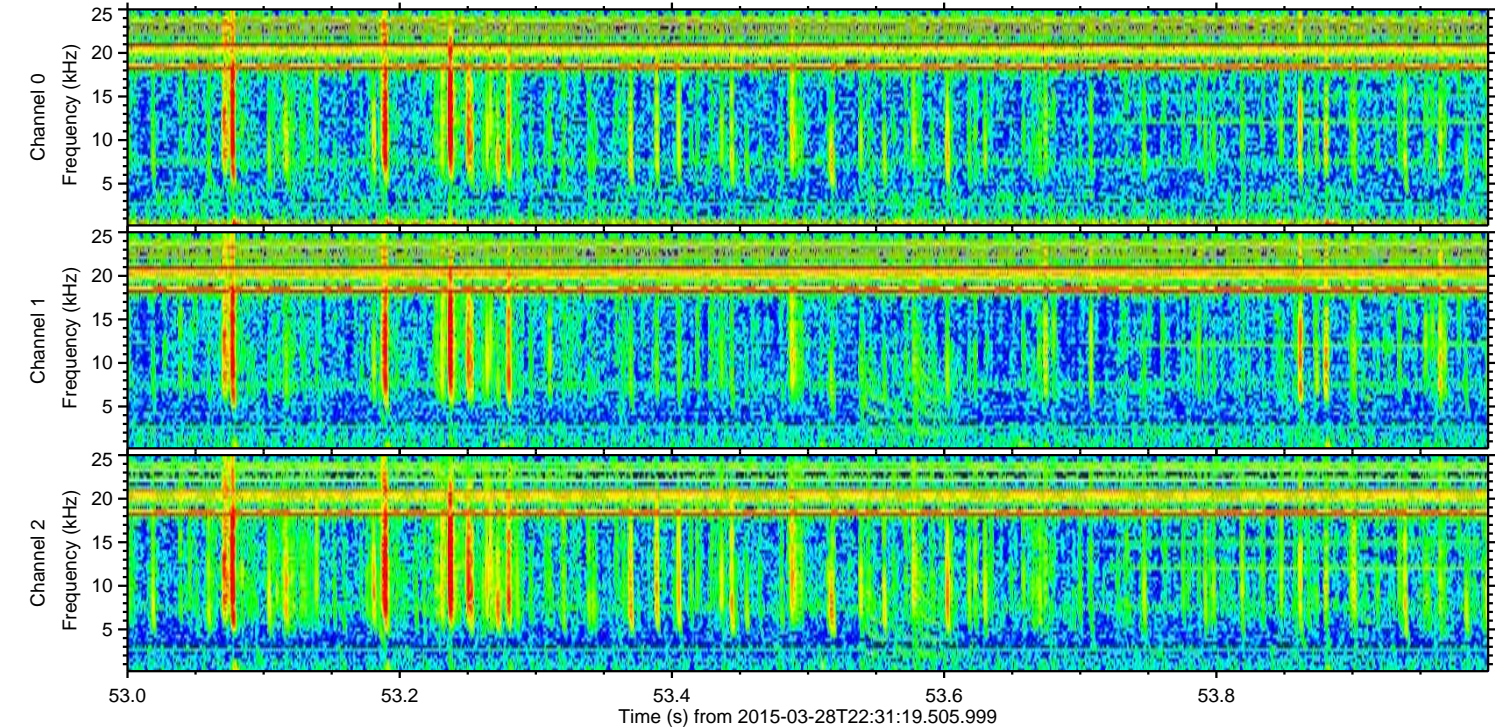
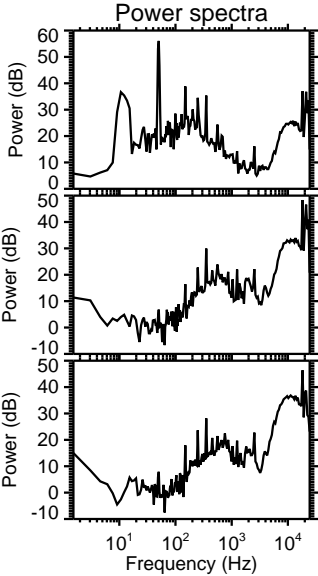
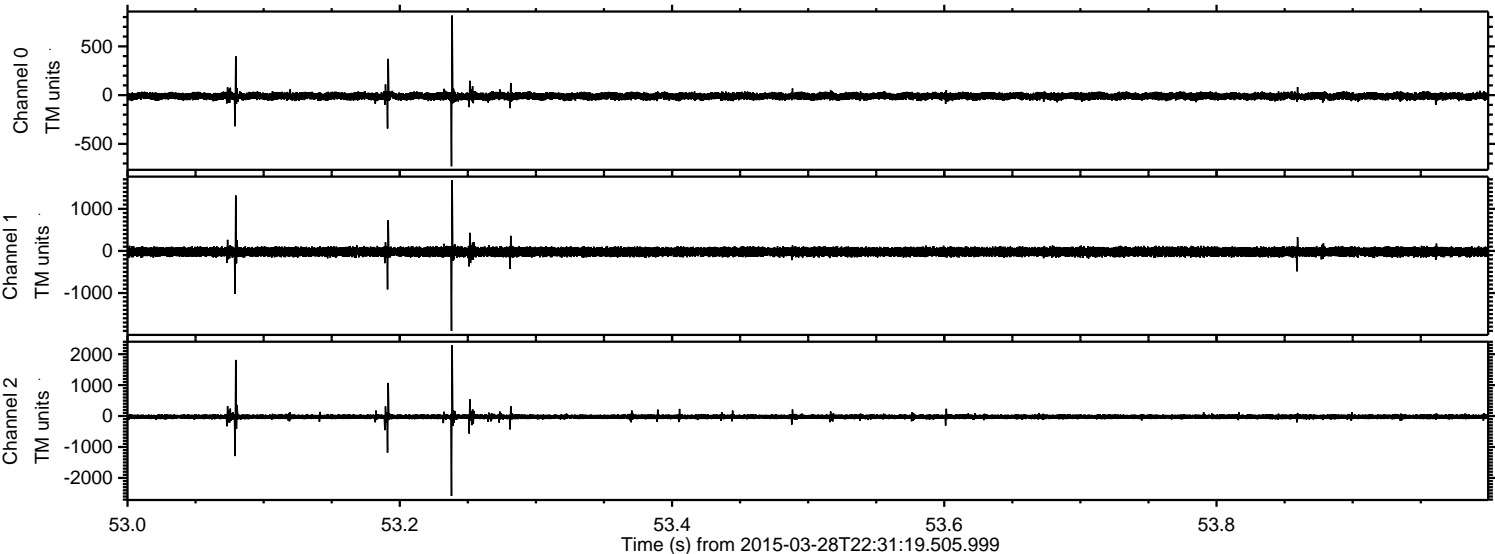



ELMAVAN 3D WAVEFORMS (Measured data sampled at 50 kHz) 49745 packets of 144 samples from 2015-03-28T22:31:19.505.999. Part 100/144

Processed Sat Mar 28 23:38:56 2015 by ELM ver.2012-10-06 from 001\_\_elm20150328\_223118\_\_dat00.bin

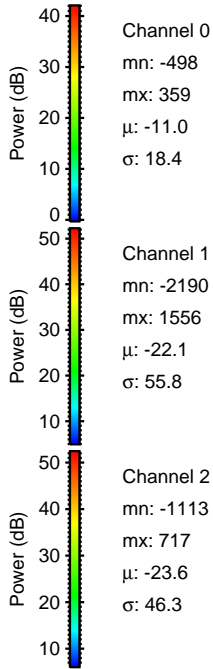
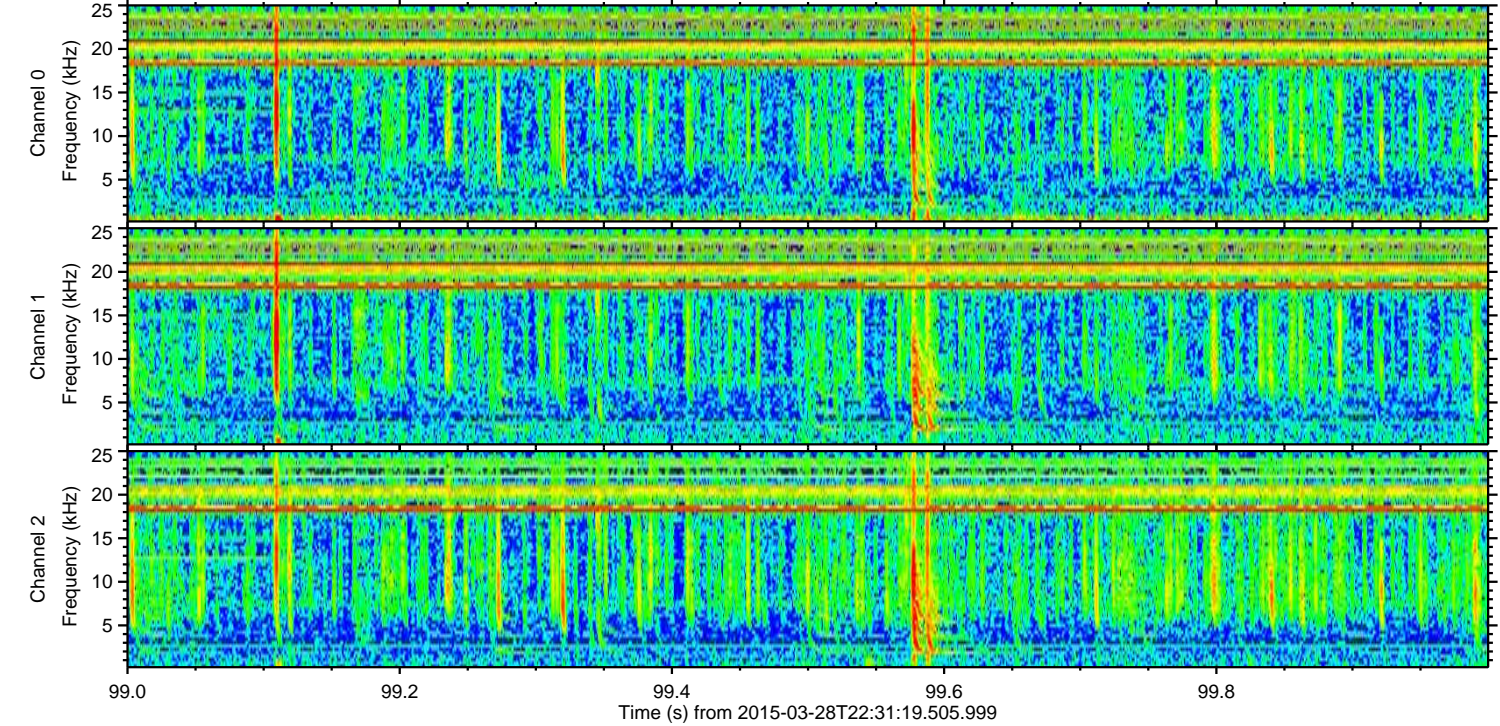
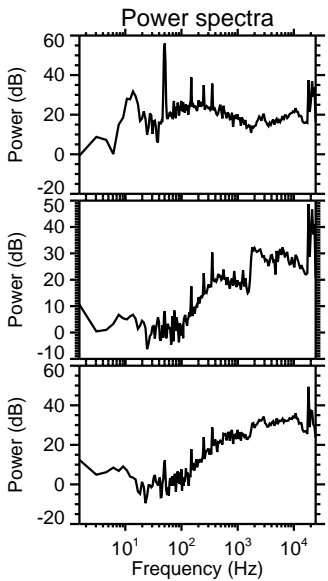
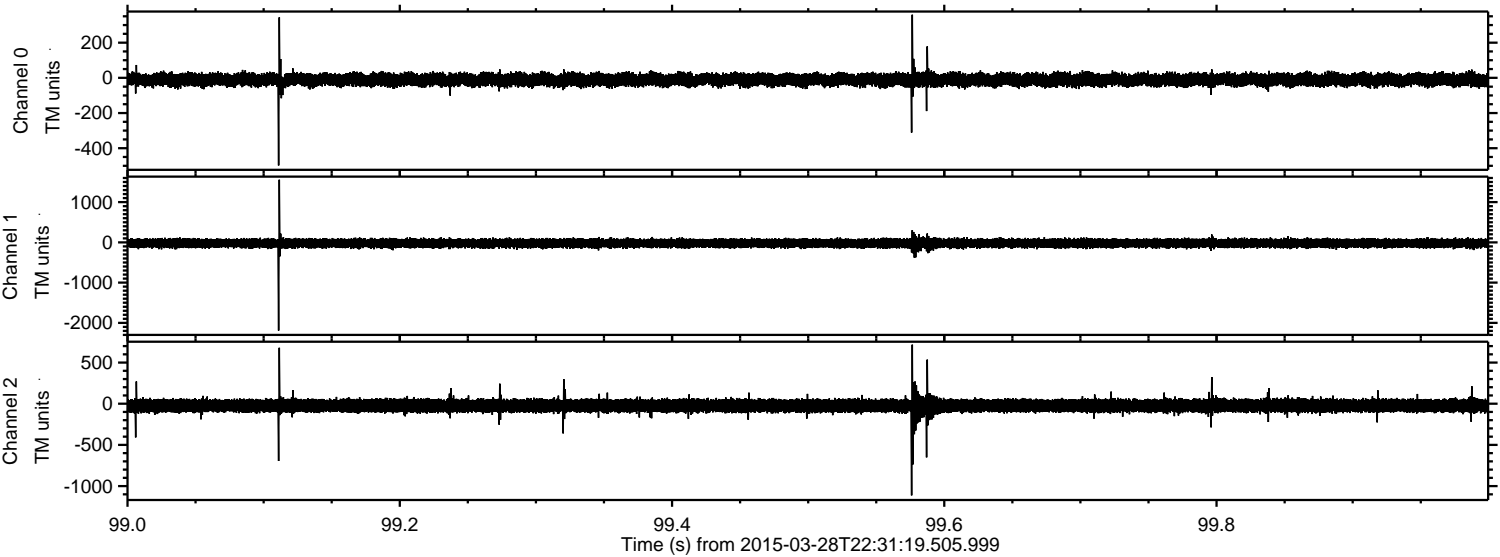



ELMAVAN 3D WAVEFORMS (Measured data sampled at 50 kHz) 49745 packets of 144 samples from 2015-03-28T22:31:19.505.999. Part 51/144

Processed Sat Mar 28 23:38:57 2015 by ELM ver.2012-10-06 from 001\_\_elm20150328\_223118\_\_dat00.bin

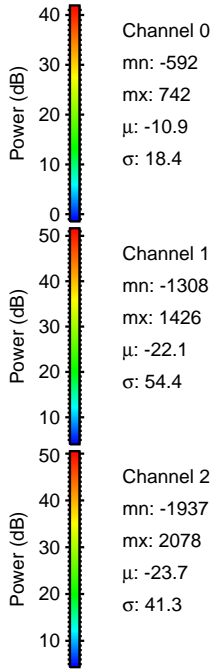
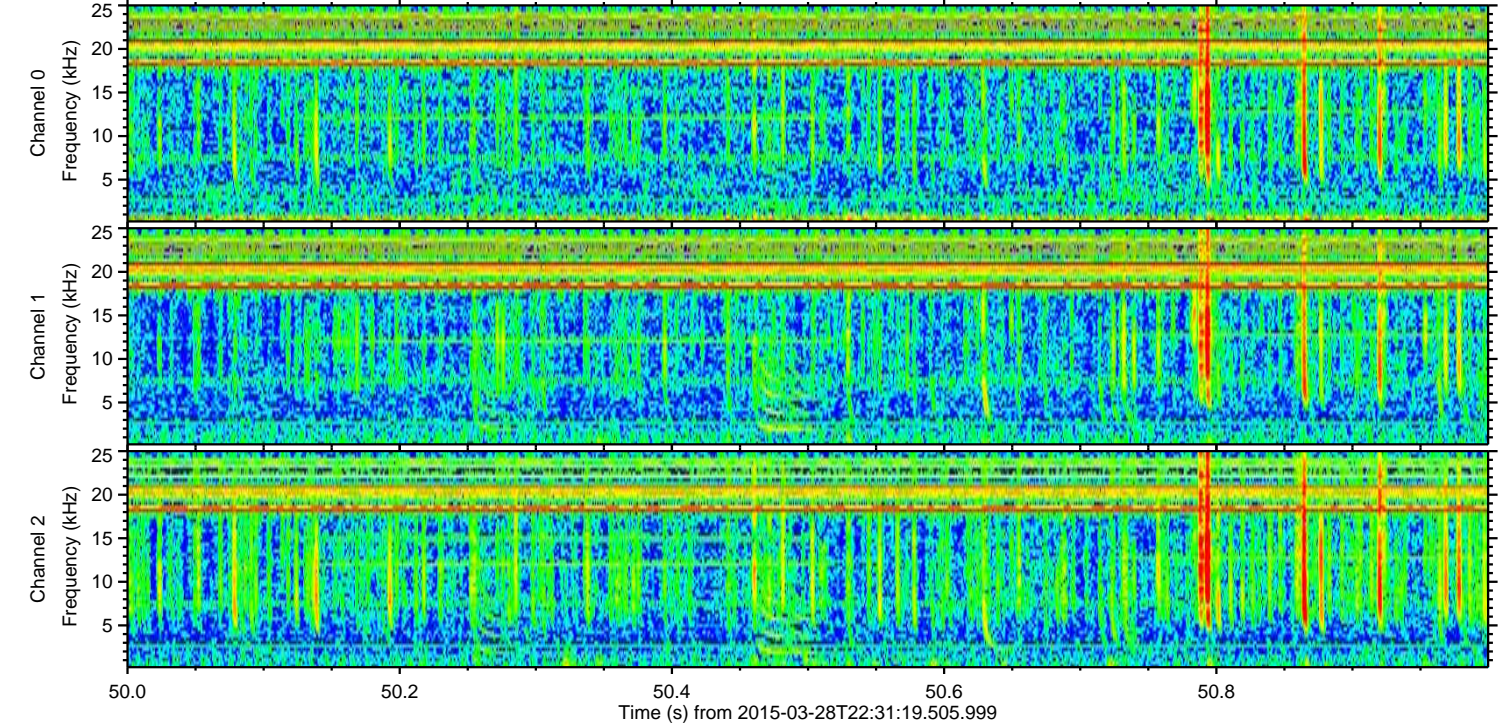
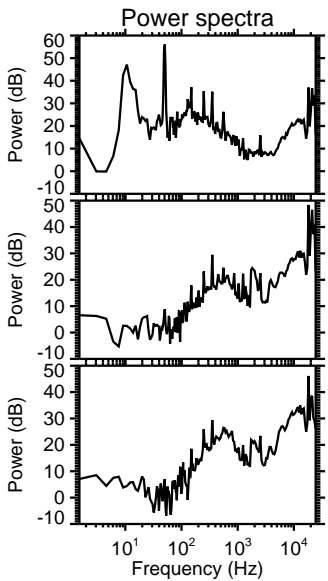
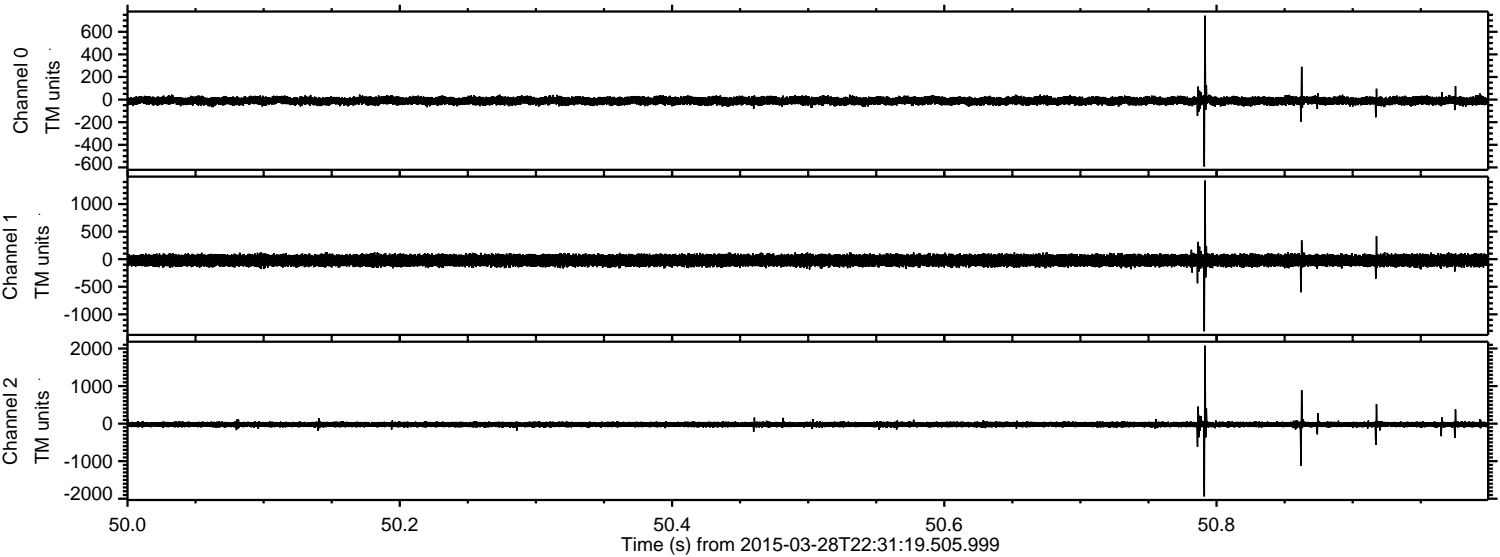



ELMAVAN 3D WAVEFORMS (Measured data sampled at 50 kHz) 49745 packets of 144 samples from 2015-03-28T22:31:19.505.999. Part 119/144

Processed Sat Mar 28 23:38:58 2015 by ELM ver.2012-10-06 from 001\_\_elm20150328\_223118\_\_dat00.bin

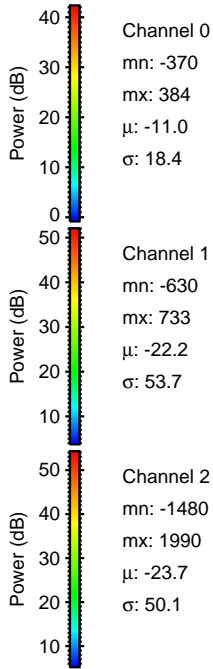
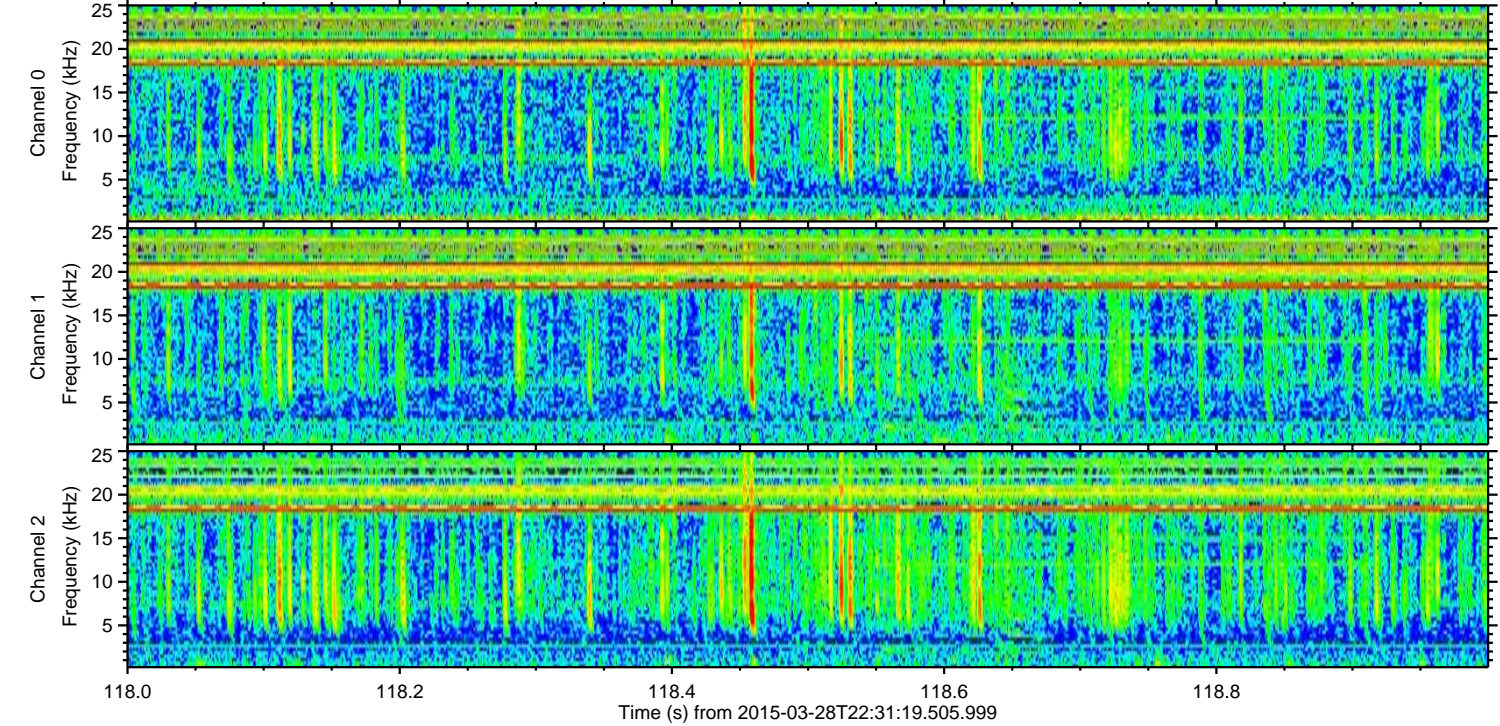
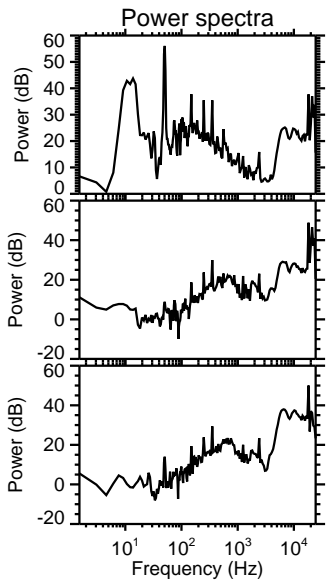
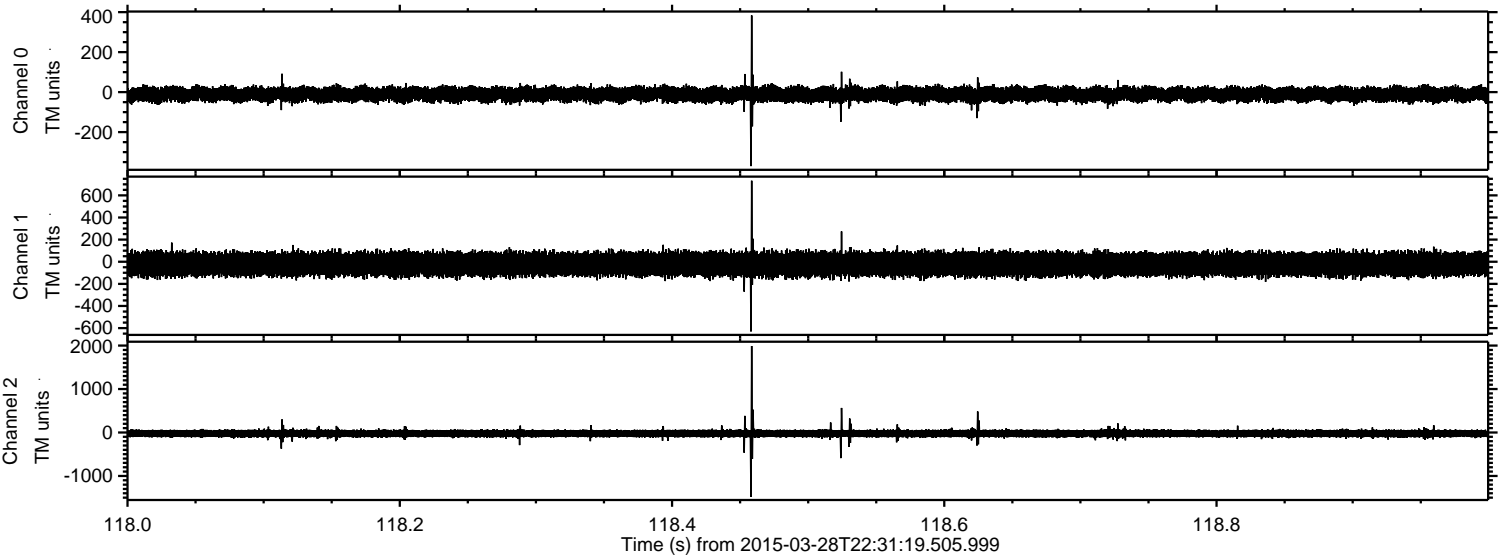



Processed Sat Mar 28 23:38:59 2015 by ELM ver.2012-10-06 from 001\_\_elm20150328\_223118\_\_dat00.bin

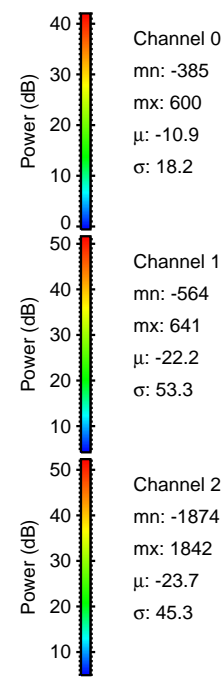
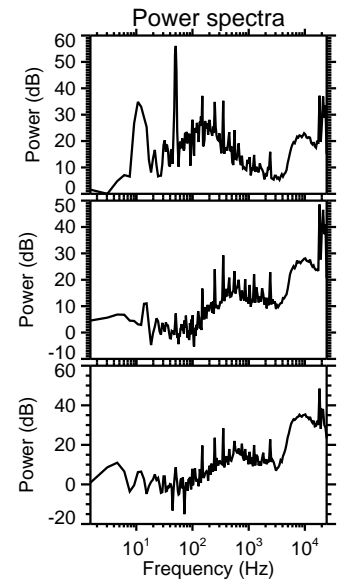
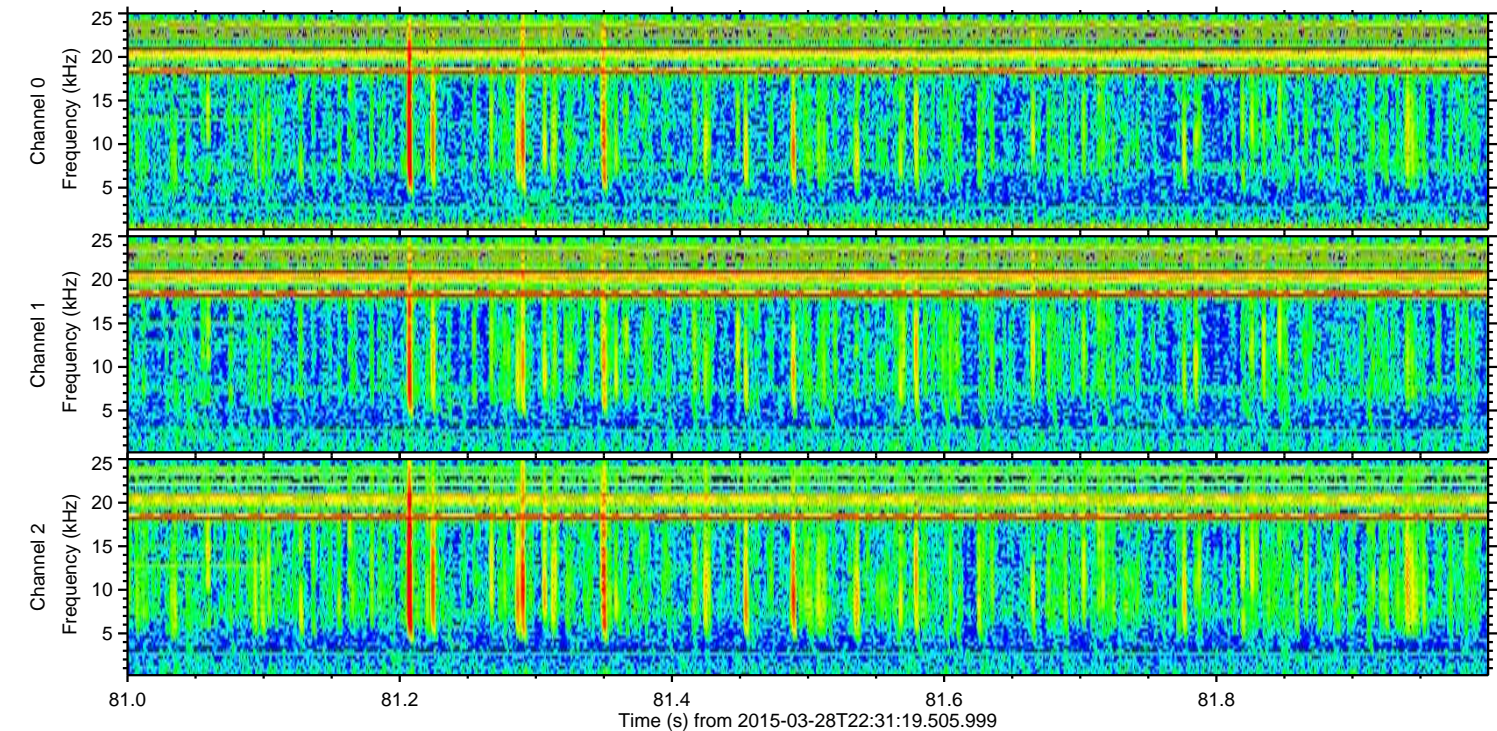
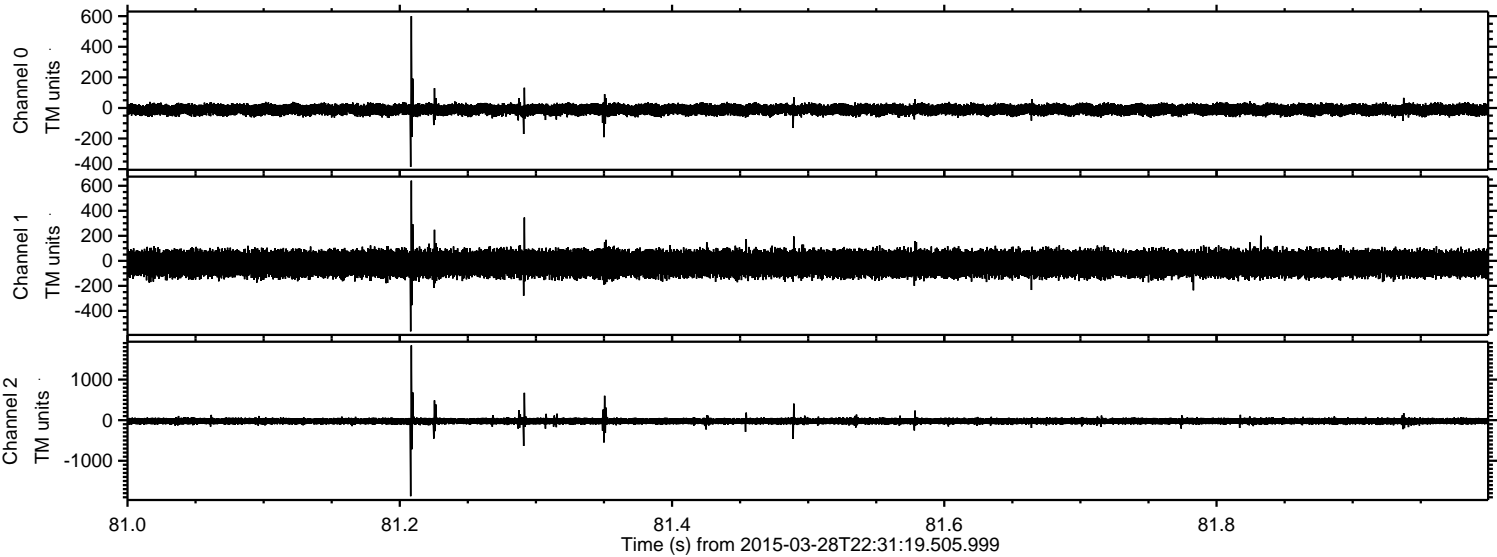

Channel 0  
mn: -385  
mx: 600  
 $\mu$ : -10.9  
 $\sigma$ : 18.2

Channel 1  
mn: -564  
mx: 641  
 $\mu$ : -22.2  
 $\sigma$ : 53.3

Channel 2  
mn: -1874  
mx: 1842  
 $\mu$ : -23.7  
 $\sigma$ : 45.3



ELMAVAN 3D WAVEFORMS (Measured data sampled at 50 kHz) 49745 packets of 144 samples from 2015-03-28T22:31:19.505.999. Part 7/144

Processed Sat Mar 28 23:39:00 2015 by ELM ver.2012-10-06 from 001\_\_elm20150328\_223118\_\_dat00.bin

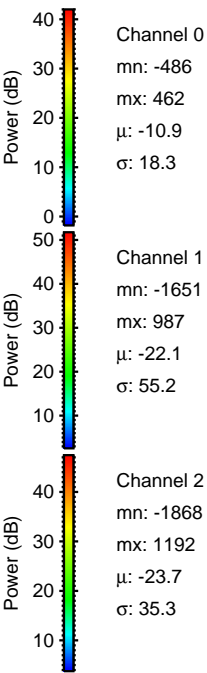
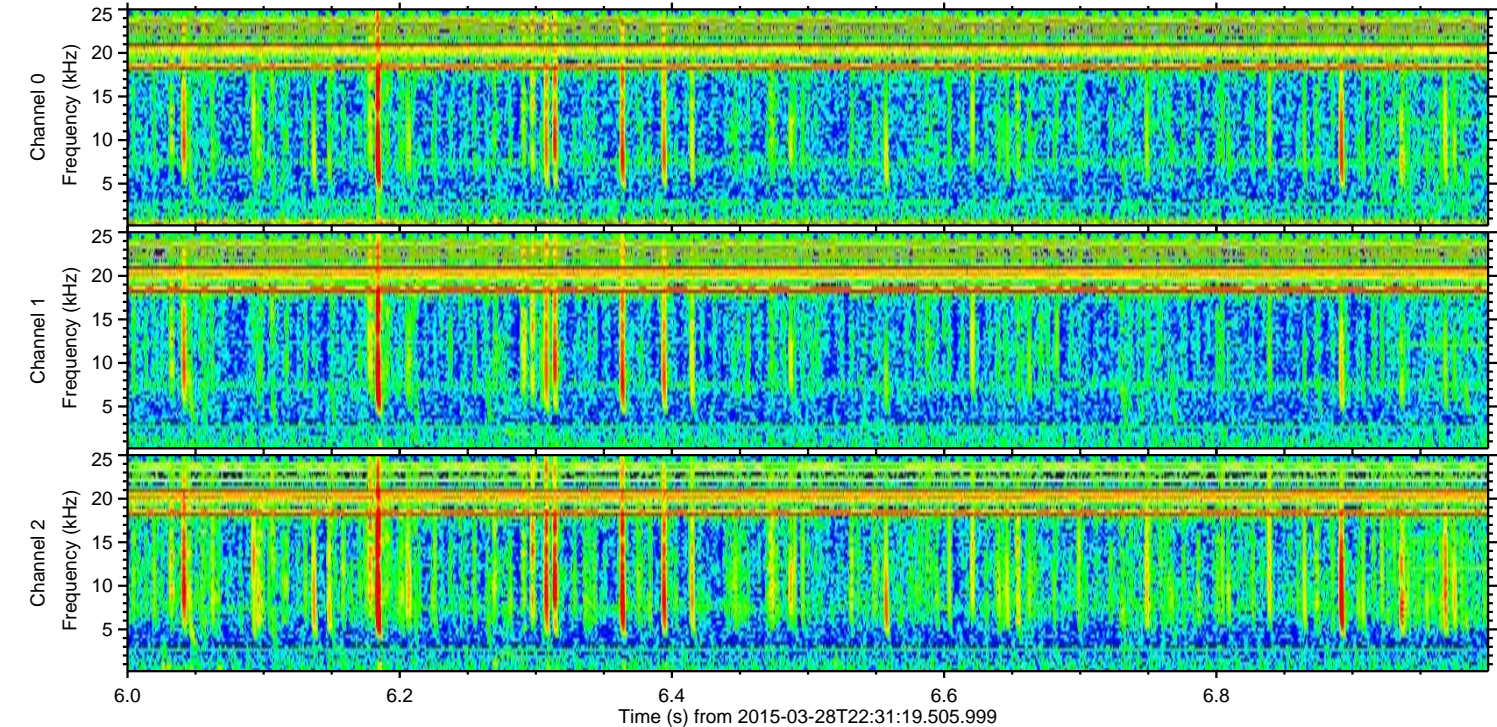
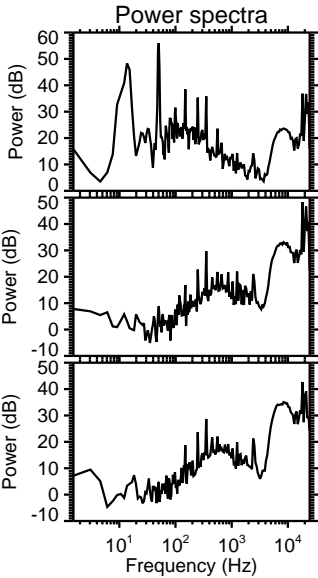
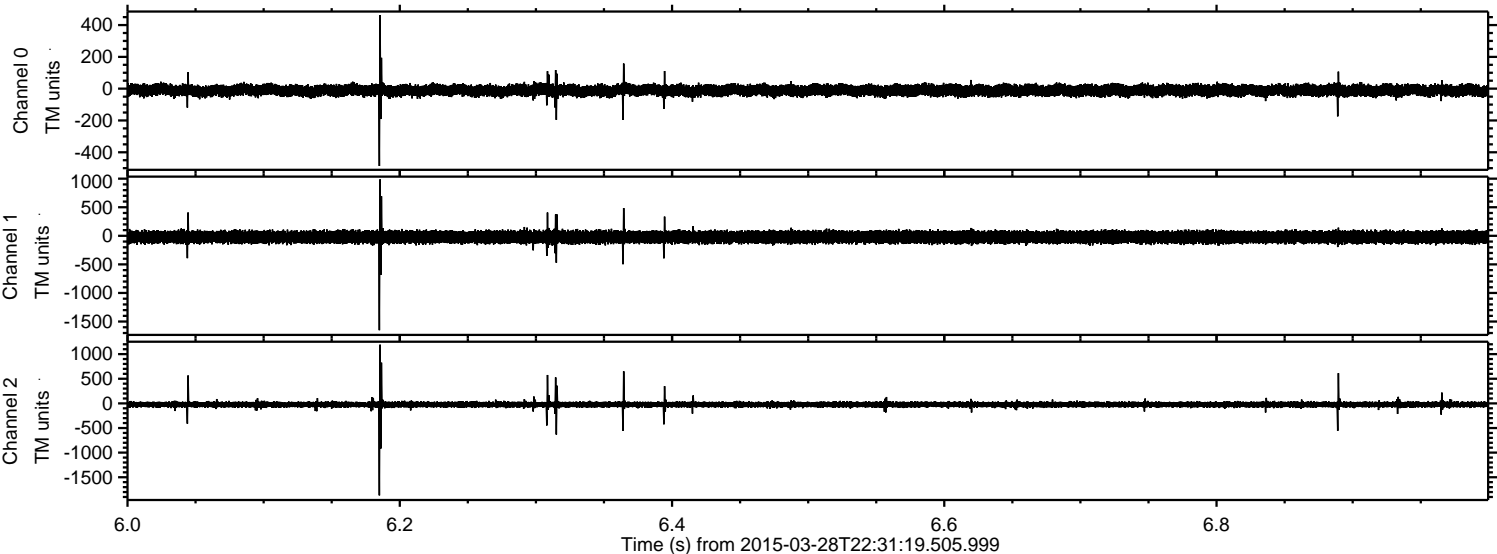



Processed Sat Mar 28 23:39:01 2015 by ELM ver.2012-10-06 from 001\_\_elm20150328\_223118\_\_dat00.bin

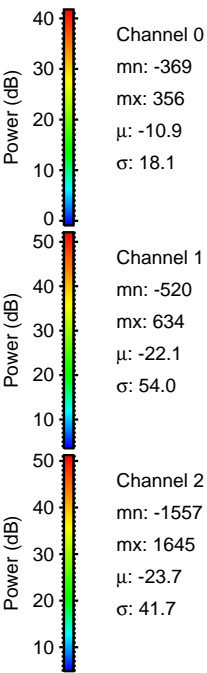
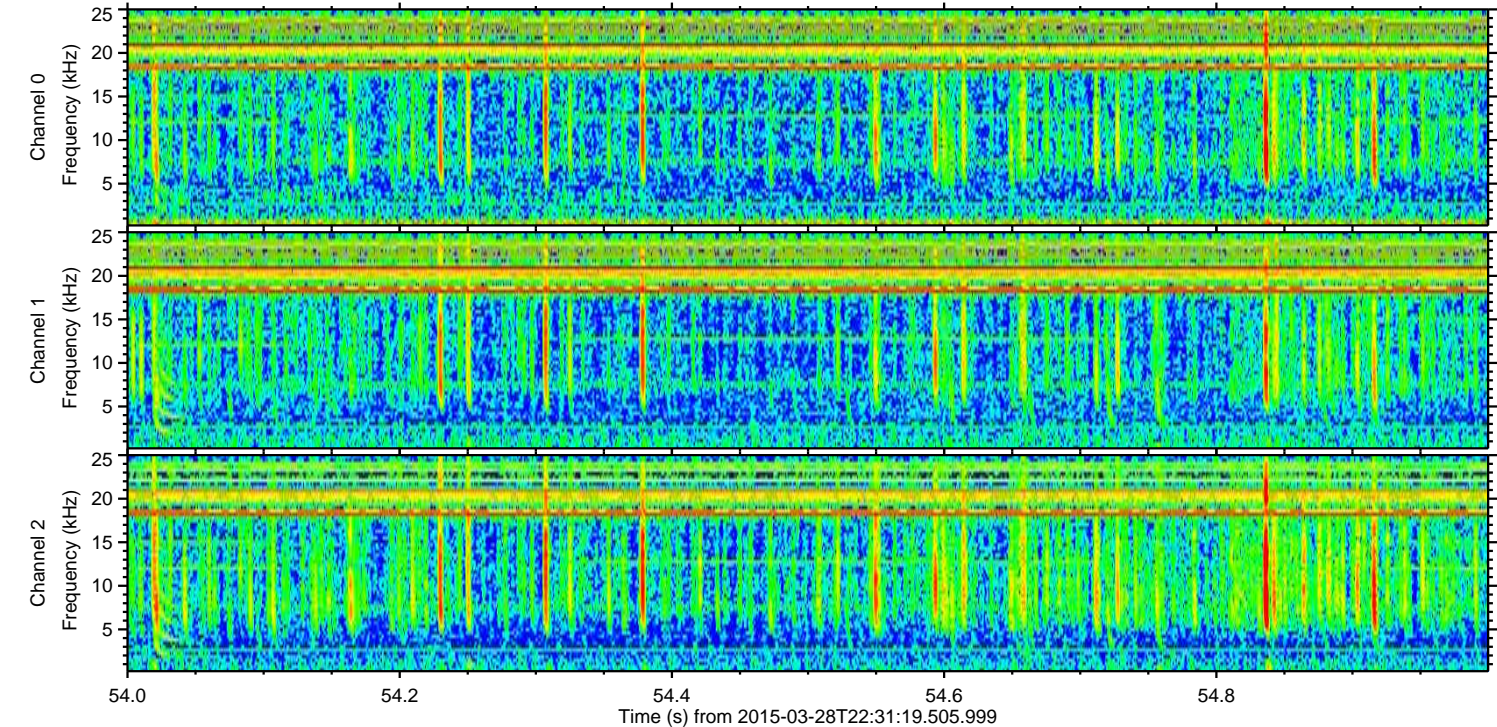
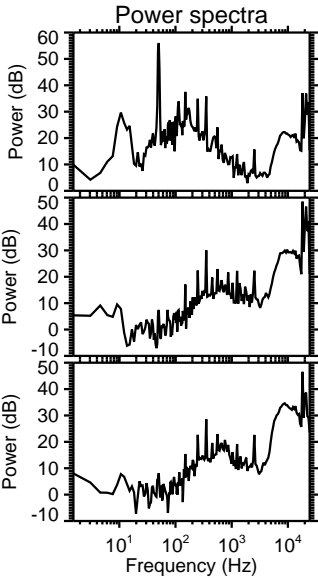
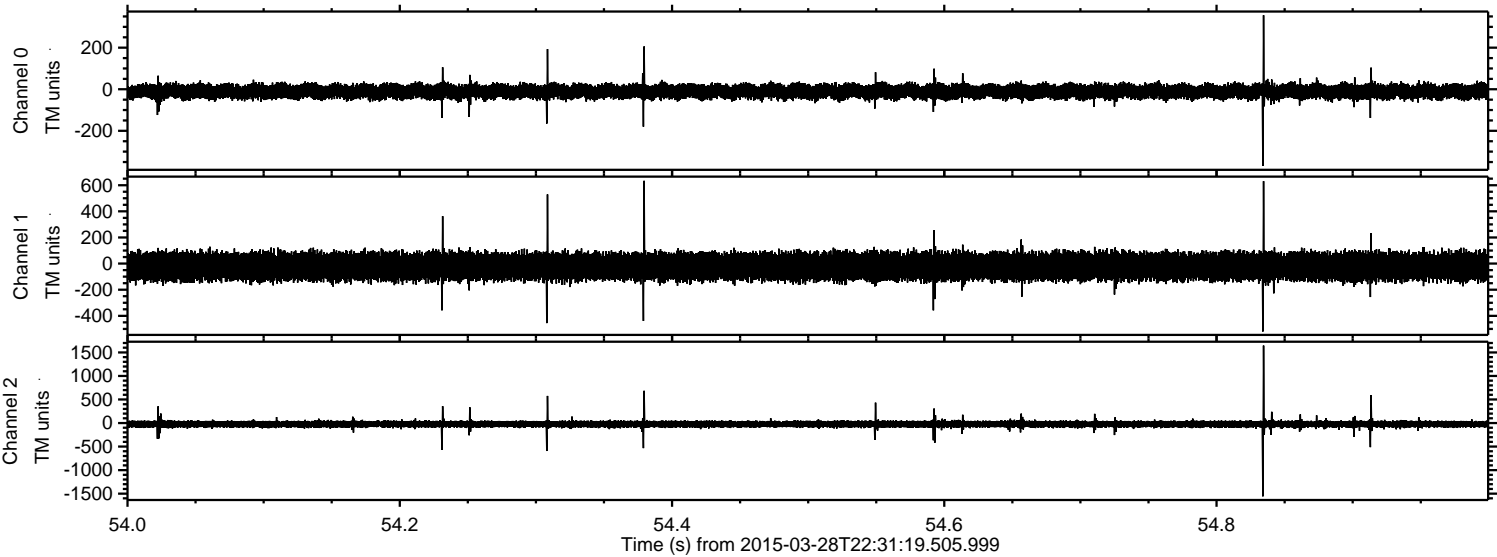



ELMAVAN 3D WAVEFORMS (Measured data sampled at 50 kHz) 49745 packets of 144 samples from 2015-03-28T22:31:19.505.999. Part 28/144

Processed Sat Mar 28 23:39:02 2015 by ELM ver.2012-10-06 from 001\_\_elm20150328\_223118\_\_dat00.bin

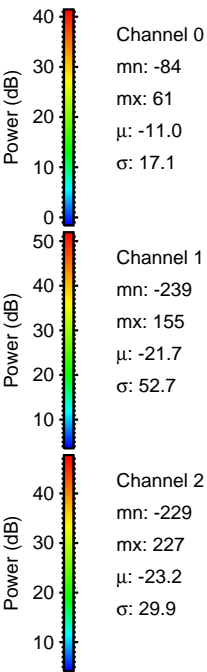
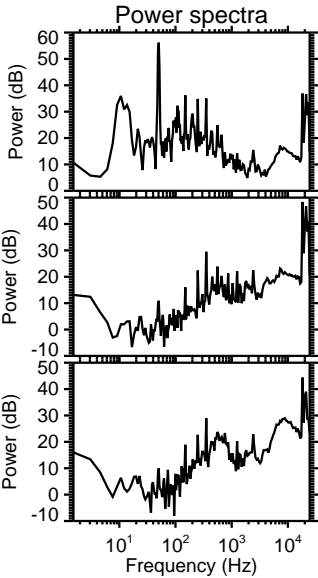
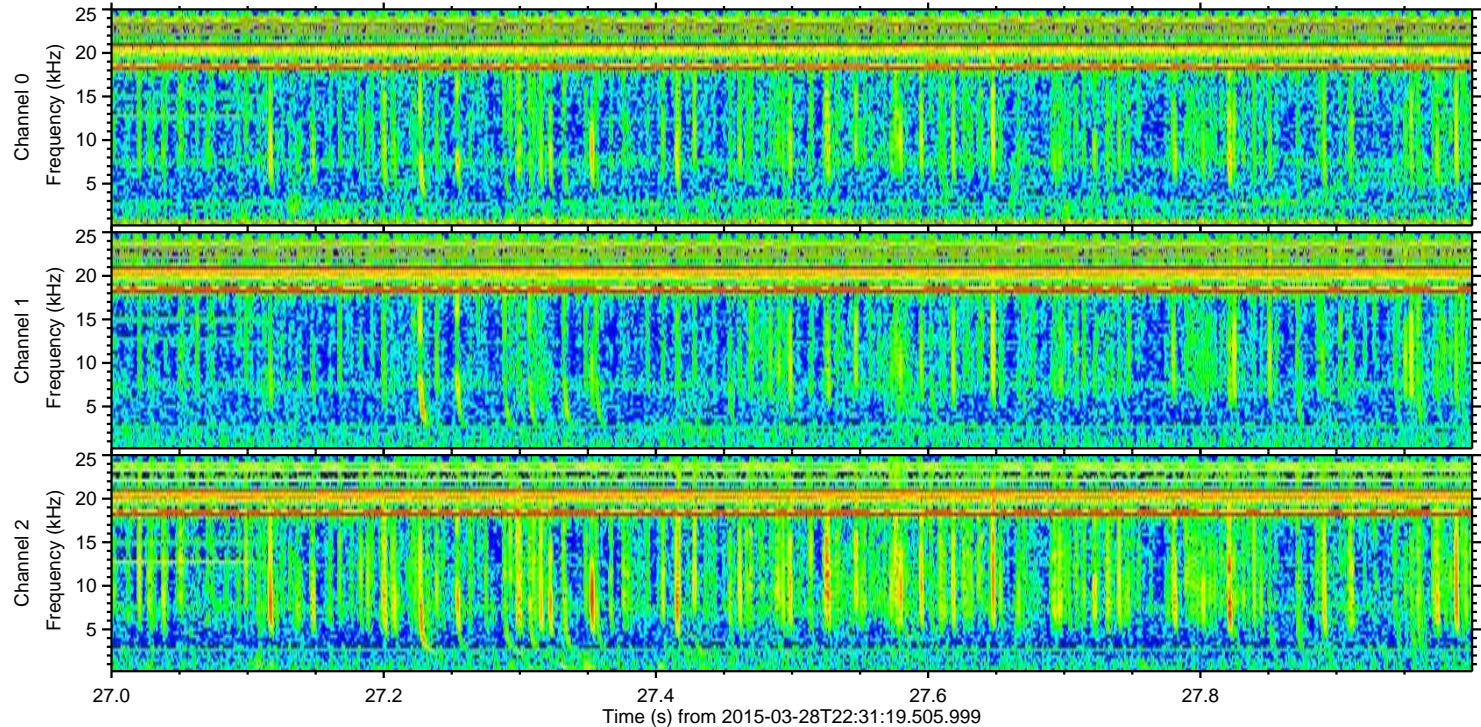
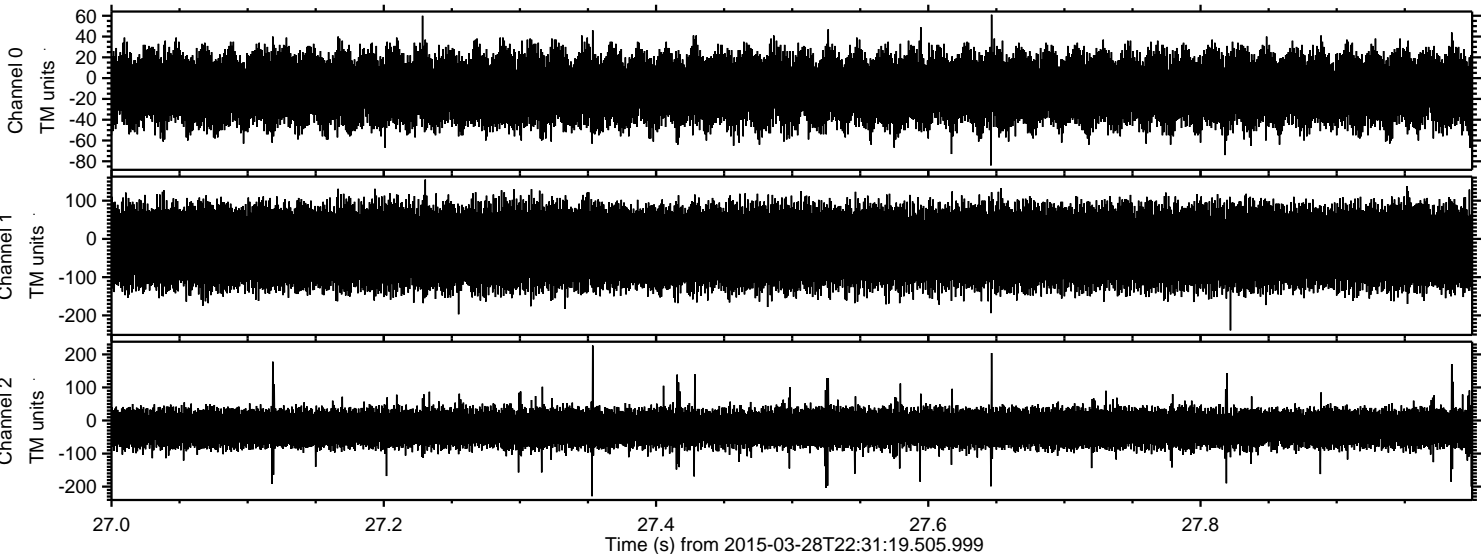

Channel 0  
mn: -84  
mx: 61  
 $\mu$ : -11.0  
 $\sigma$ : 17.1

Channel 1  
mn: -239  
mx: 155  
 $\mu$ : -21.7  
 $\sigma$ : 52.7

Channel 2  
mn: -229  
mx: 227  
 $\mu$ : -23.2  
 $\sigma$ : 29.9