

ELMAVAN 3D WAVEFORMS (Measured data sampled at 50 kHz) 49790 packets of 144 samples from 2015-03-28T19:11:12.371.000.

Processed Sat Mar 28 20:18:36 2015 by ELM ver.2012-10-06 from 001__elm20150328_191111__dat00.bin

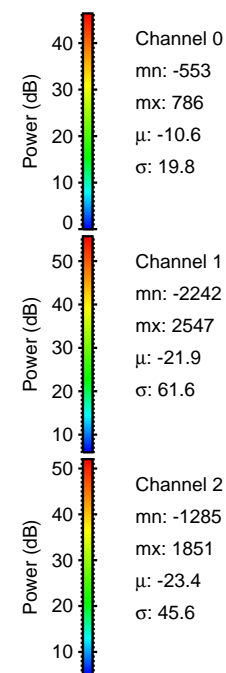
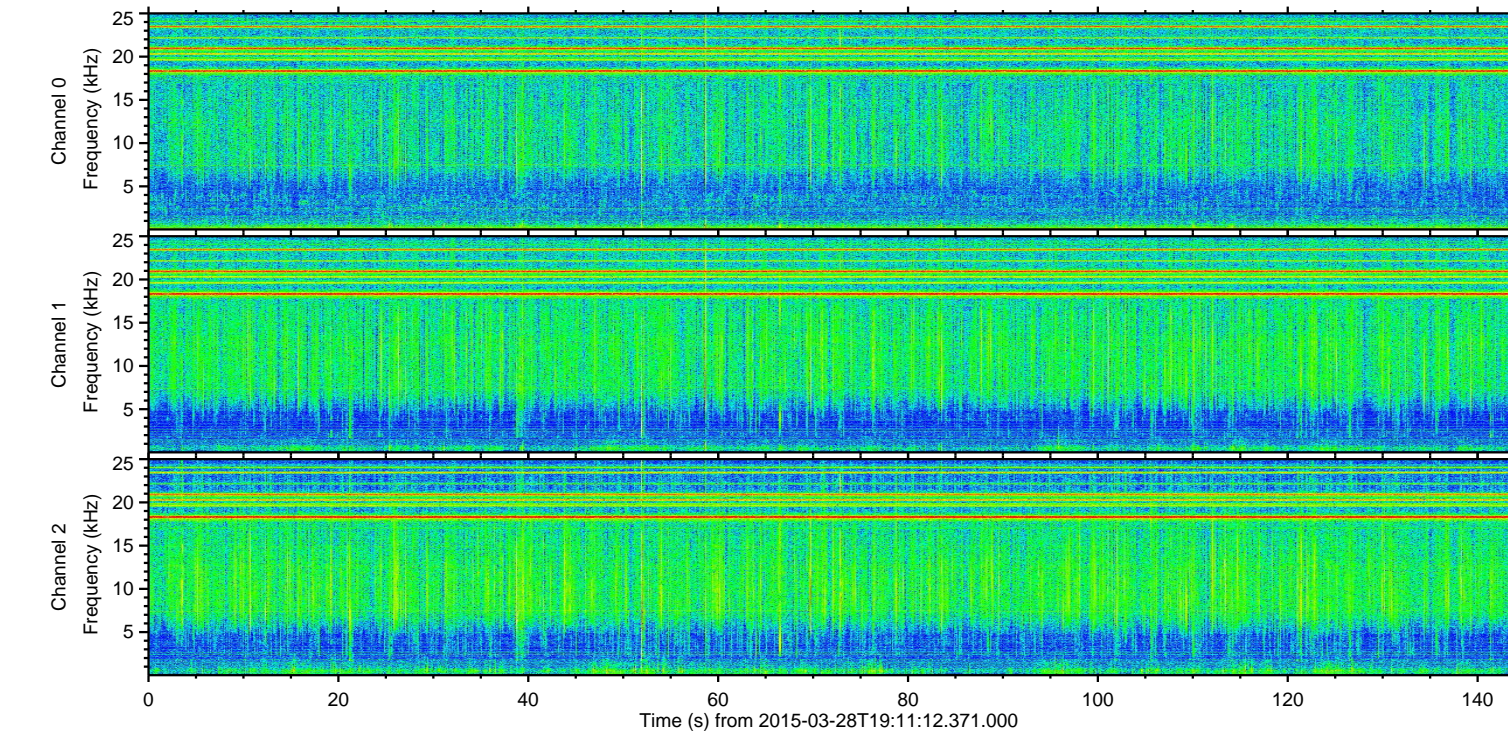
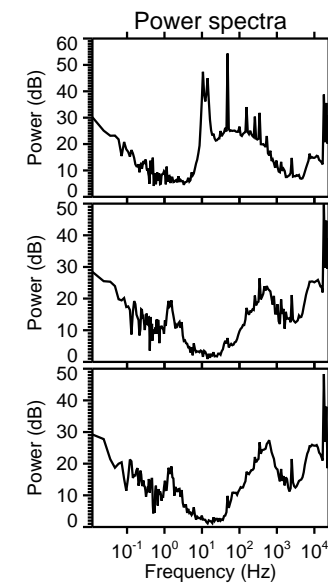
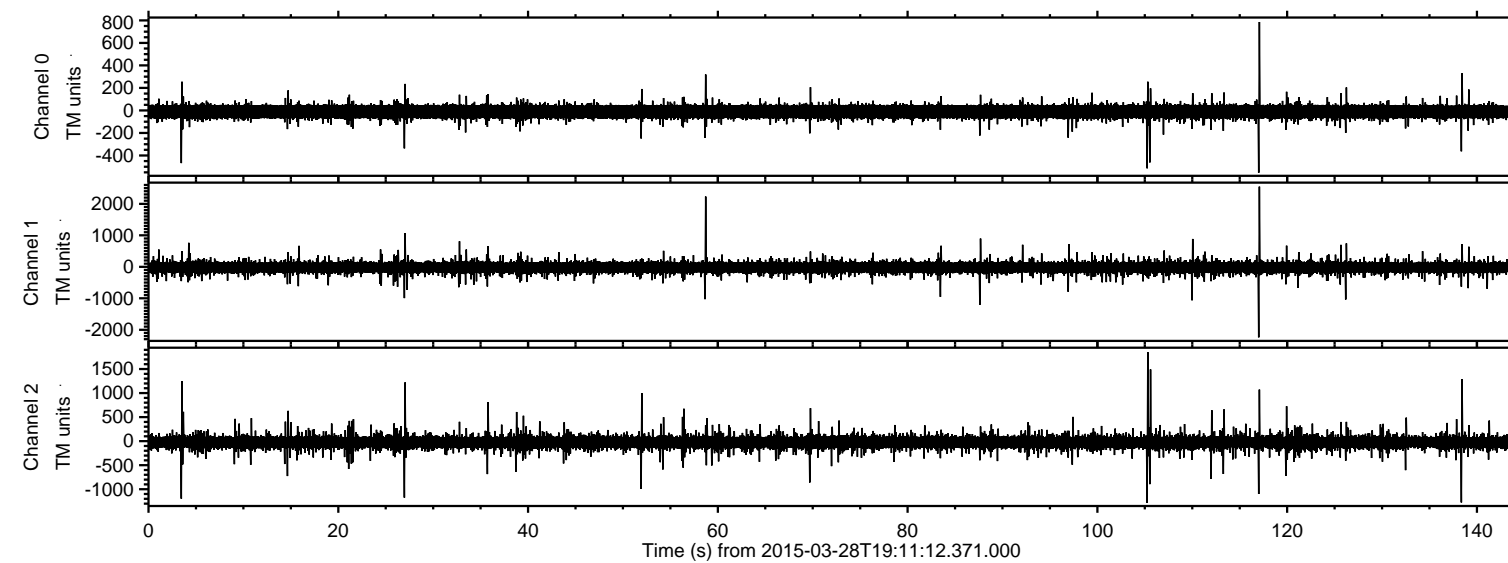

ELMAVAN 3D WAVEFORMS (Measured data sampled at 50 kHz) 49790 packets of 144 samples from 2015-03-28T19:11:12.371.000. Part 118/144

Processed Sat Mar 28 20:18:47 2015 by ELM ver.2012-10-06 from 001__elm20150328_191111__dat00.bin

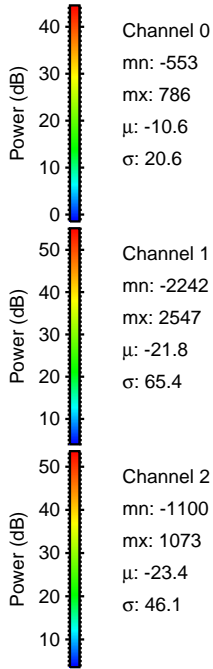
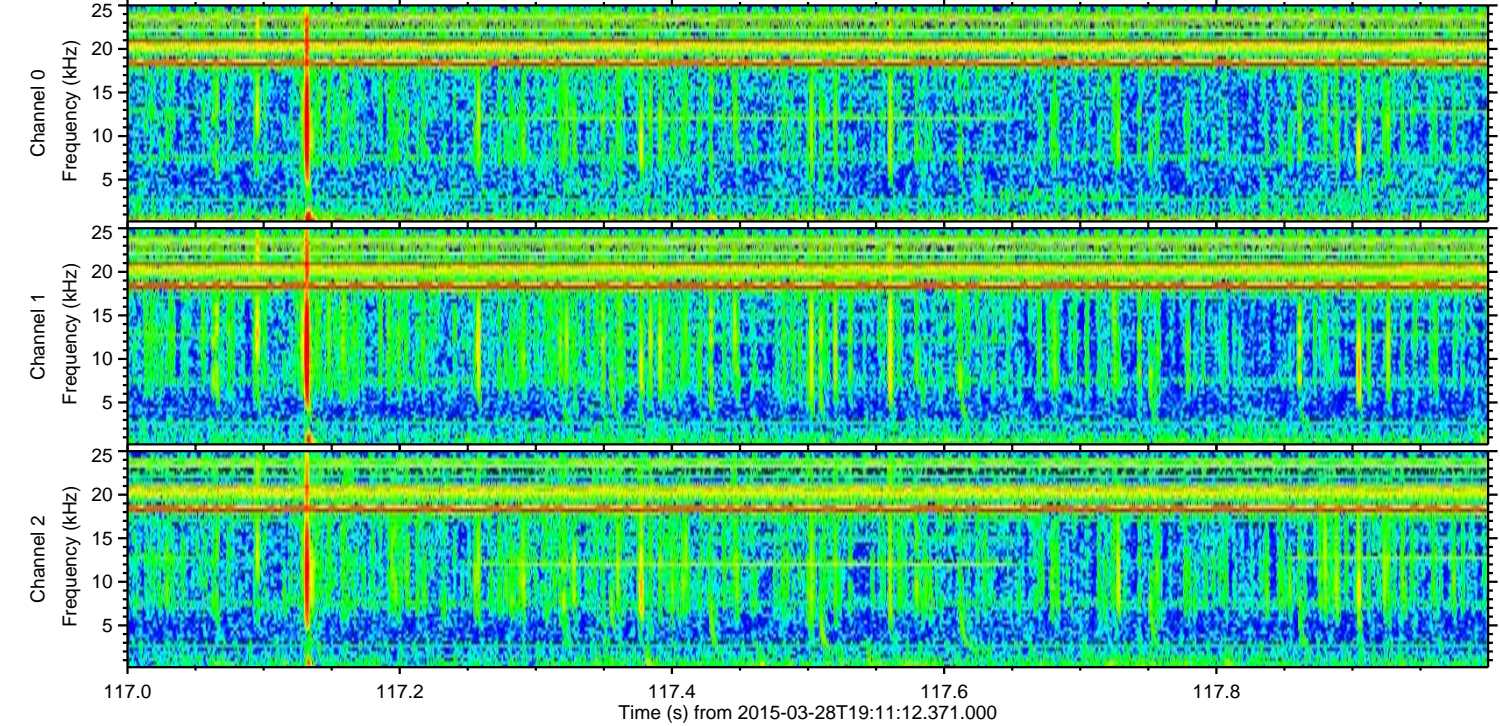
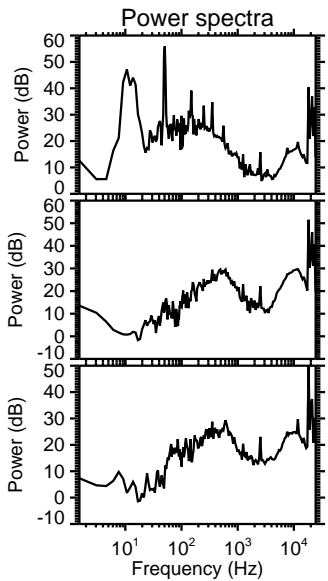
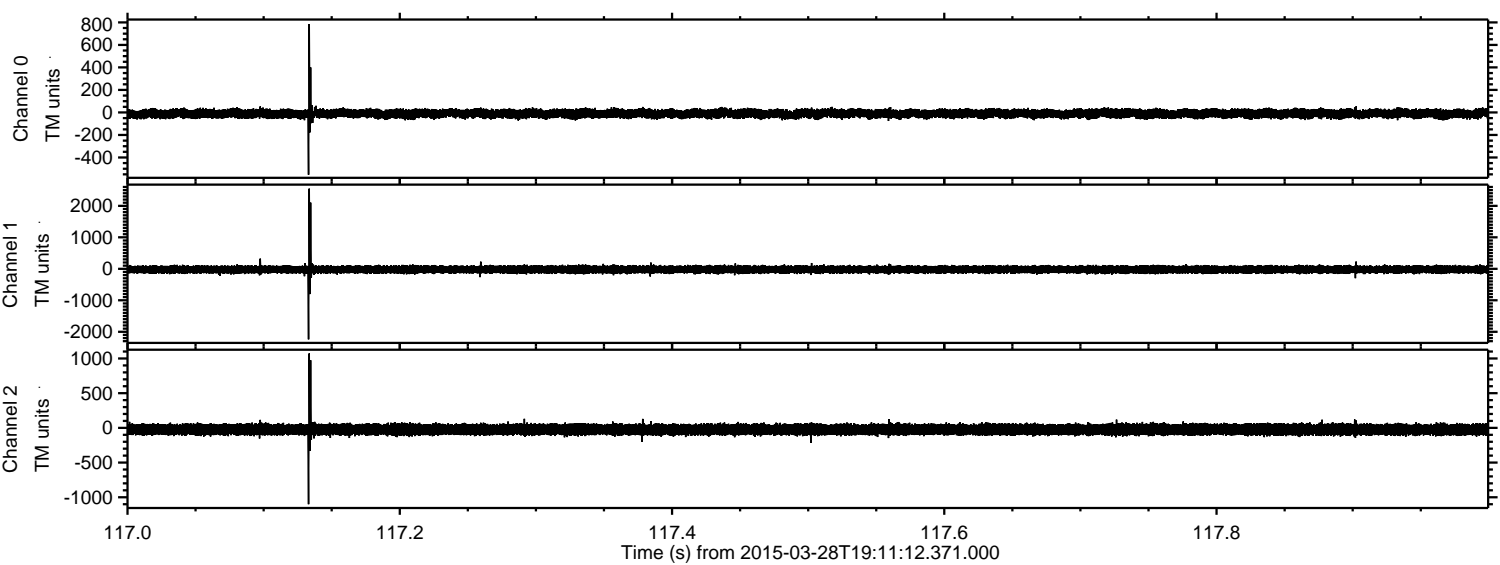

Channel 0
mn: -553
mx: 786
 μ : -10.6
 σ : 20.6

Channel 1
mn: -2242
mx: 2547
 μ : -21.8
 σ : 65.4

Channel 2
mn: -1100
mx: 1073
 μ : -23.4
 σ : 46.1

Processed Sat Mar 28 20:18:48 2015 by ELM ver.2012-10-06 from 001__elm20150328_191111__dat00.bin

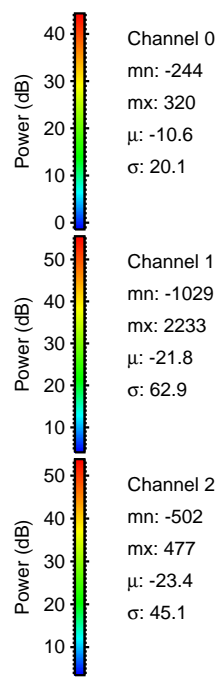
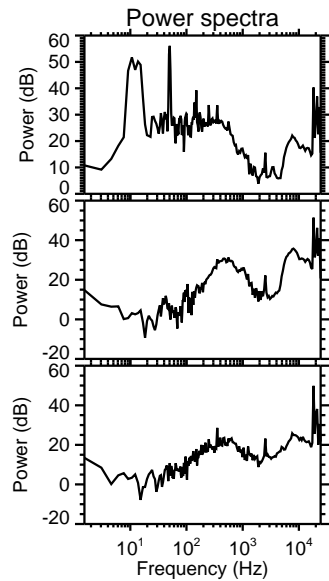
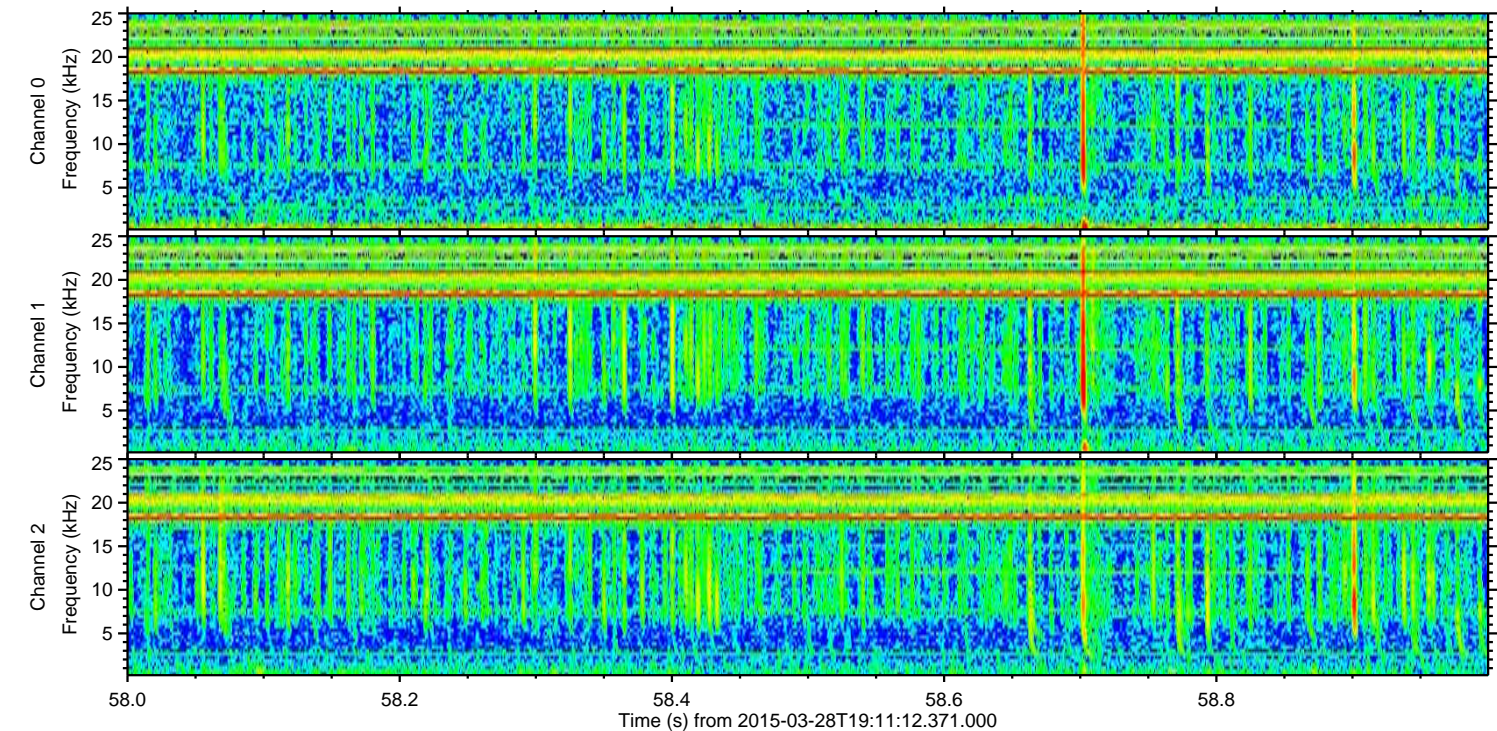
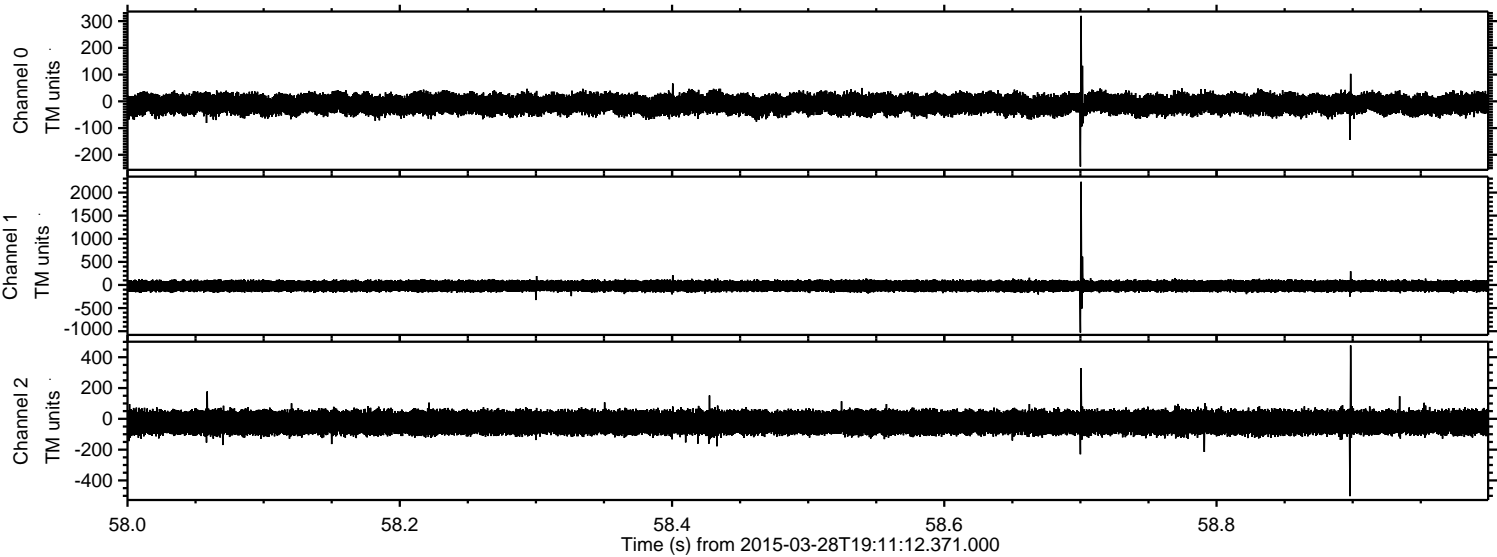

Channel 0
mn: -244
mx: 320
 μ : -10.6
 σ : 20.1

Channel 1
mn: -1029
mx: 2233
 μ : -21.8
 σ : 62.9

Channel 2
mn: -502
mx: 477
 μ : -23.4
 σ : 45.1

ELMAVAN 3D WAVEFORMS (Measured data sampled at 50 kHz) 49790 packets of 144 samples from 2015-03-28T19:11:12.371.000. Part 106/144

Processed Sat Mar 28 20:18:49 2015 by ELM ver.2012-10-06 from 001__elm20150328_191111__dat00.bin

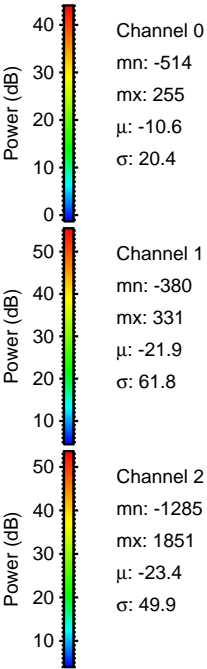
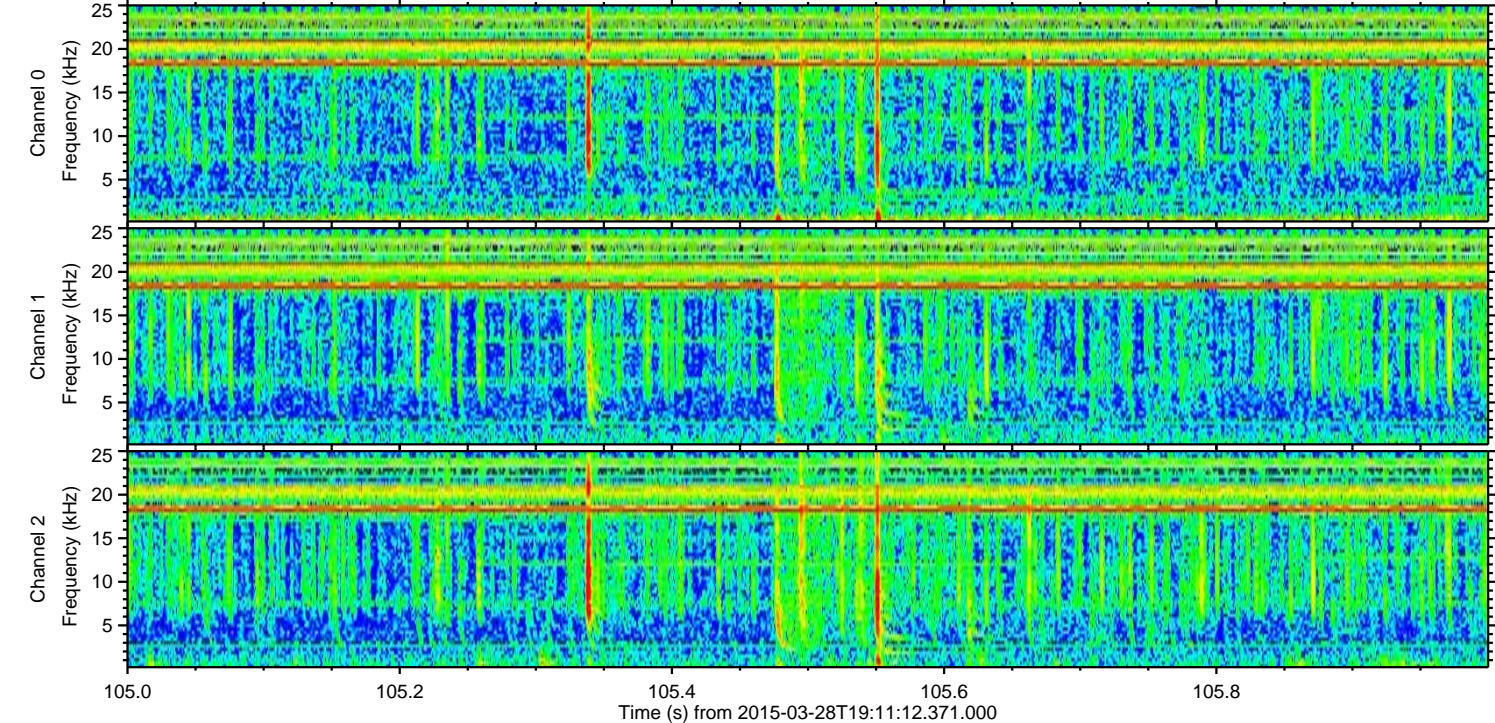
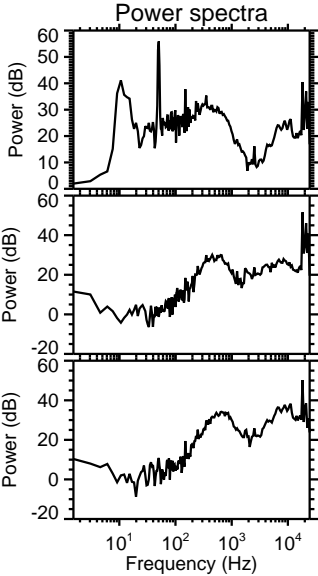
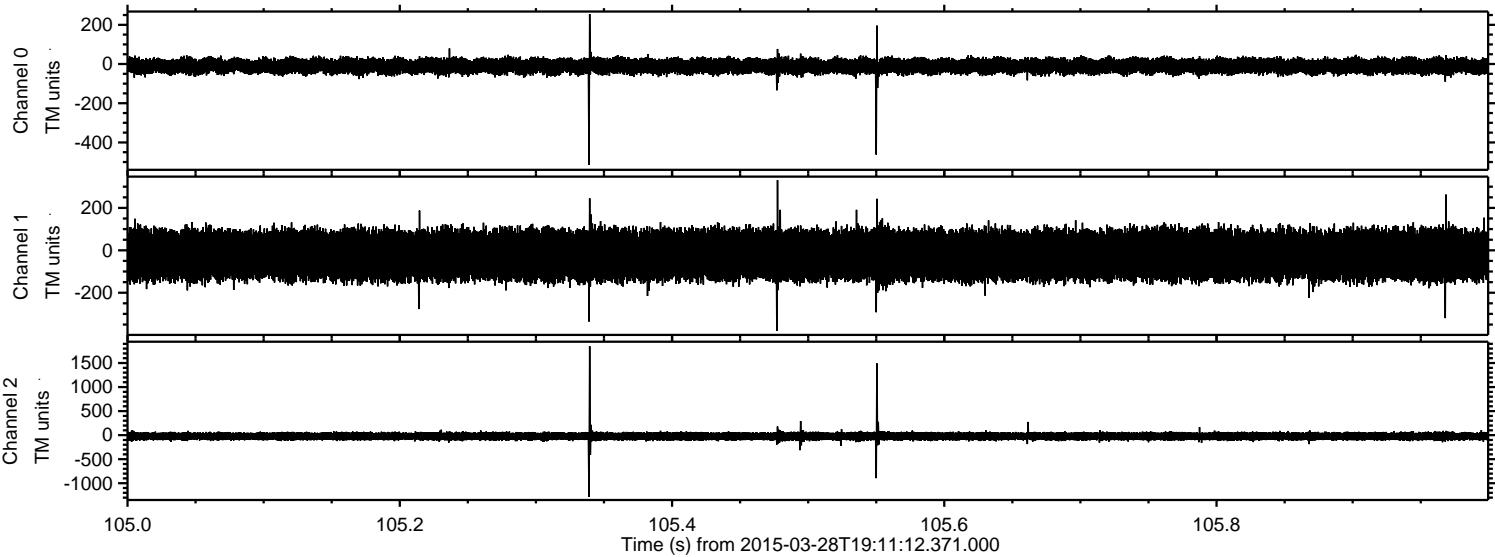

ELMAVAN 3D WAVEFORMS (Measured data sampled at 50 kHz) 49790 packets of 144 samples from 2015-03-28T19:11:12.371.000. Part 139/144

Processed Sat Mar 28 20:18:50 2015 by ELM ver.2012-10-06 from 001__elm20150328_191111__dat00.bin

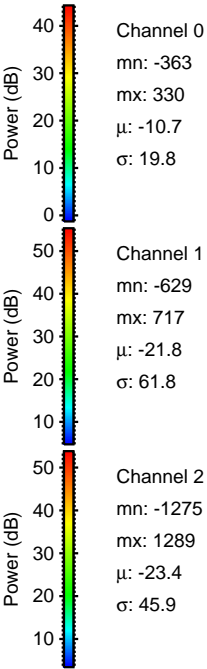
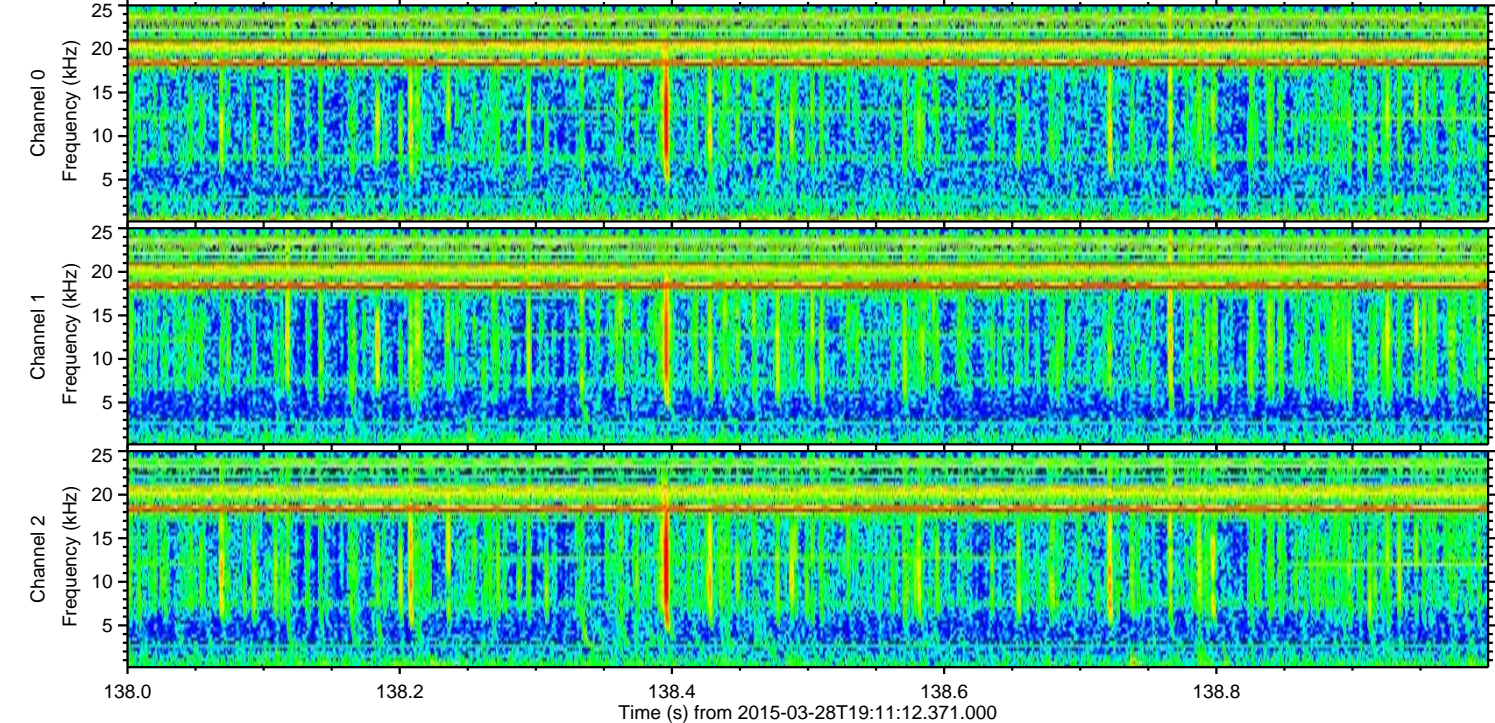
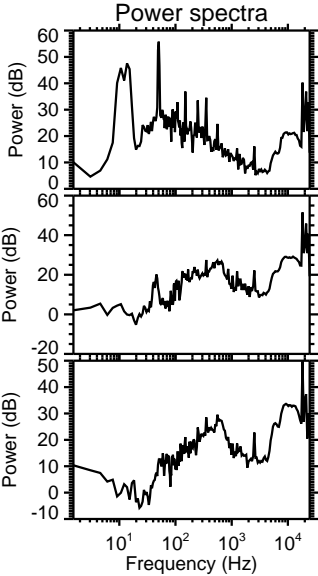
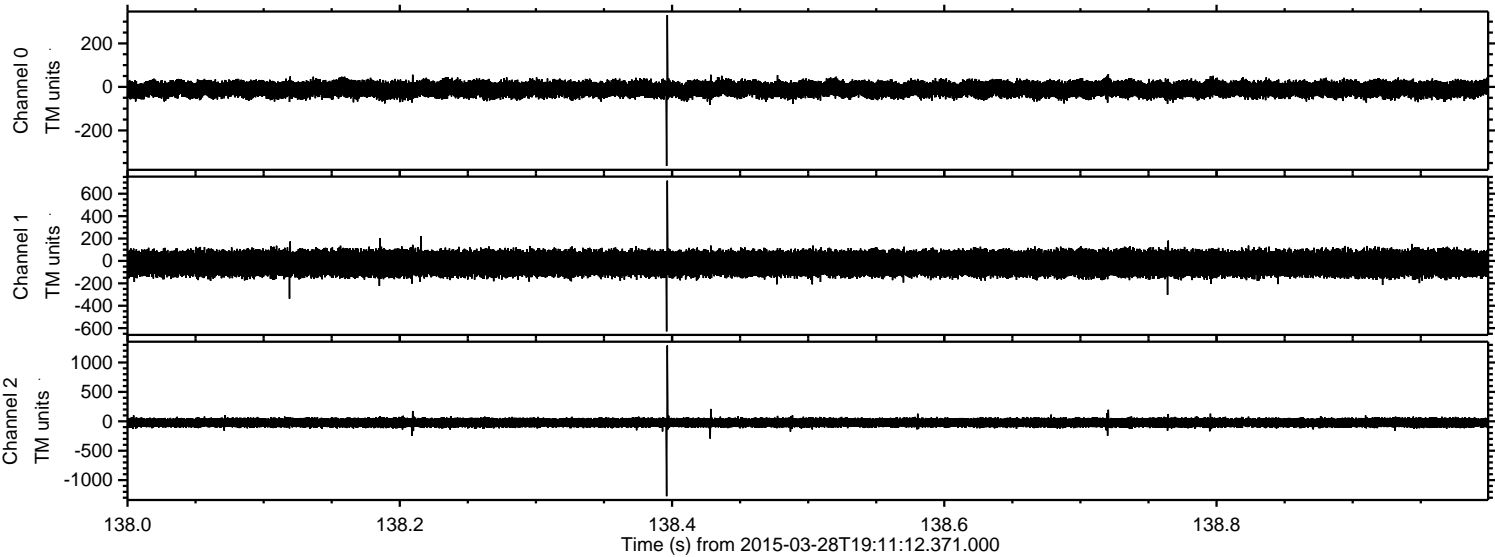

Processed Sat Mar 28 20:18:51 2015 by ELM ver.2012-10-06 from 001__elm20150328_191111__dat00.bin

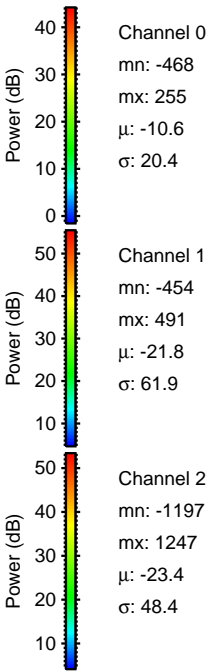
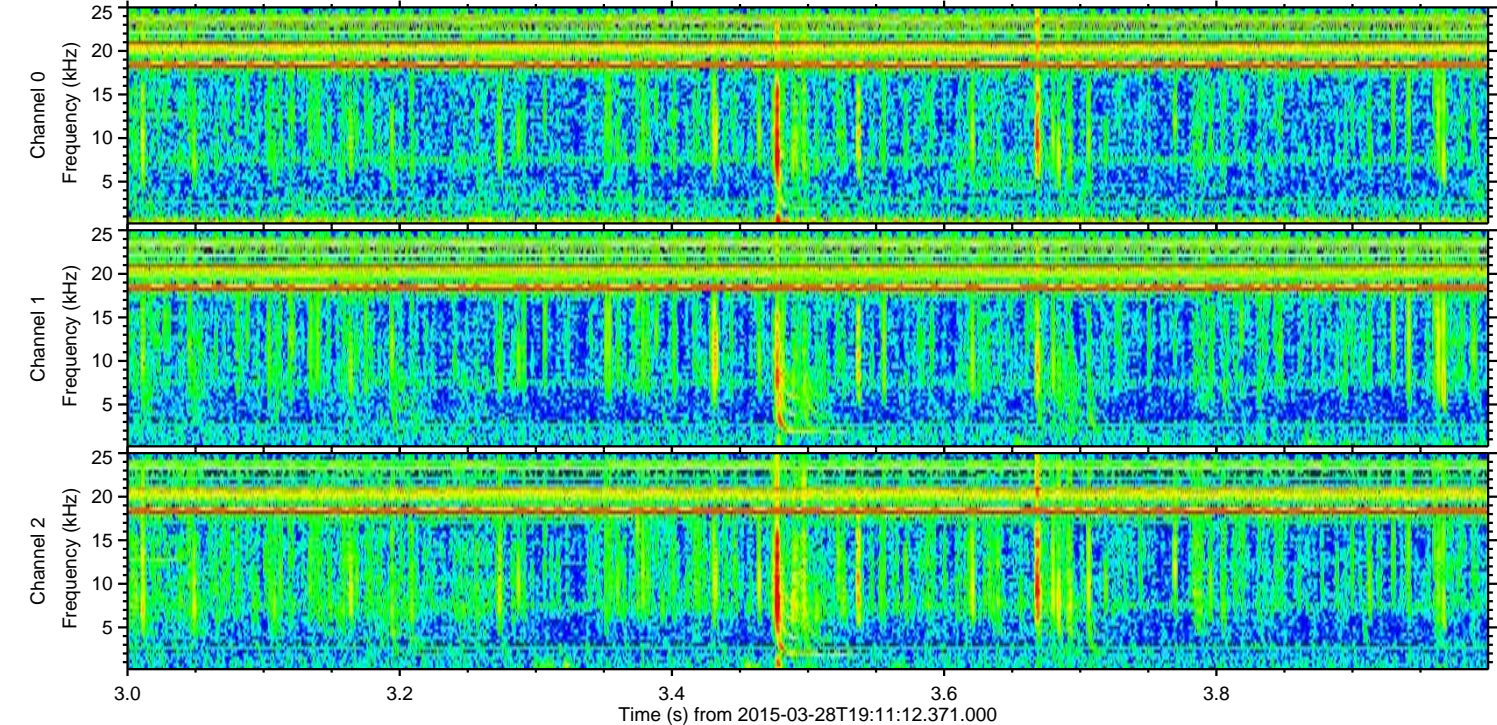
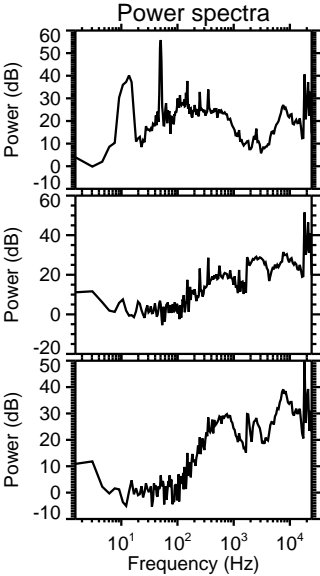
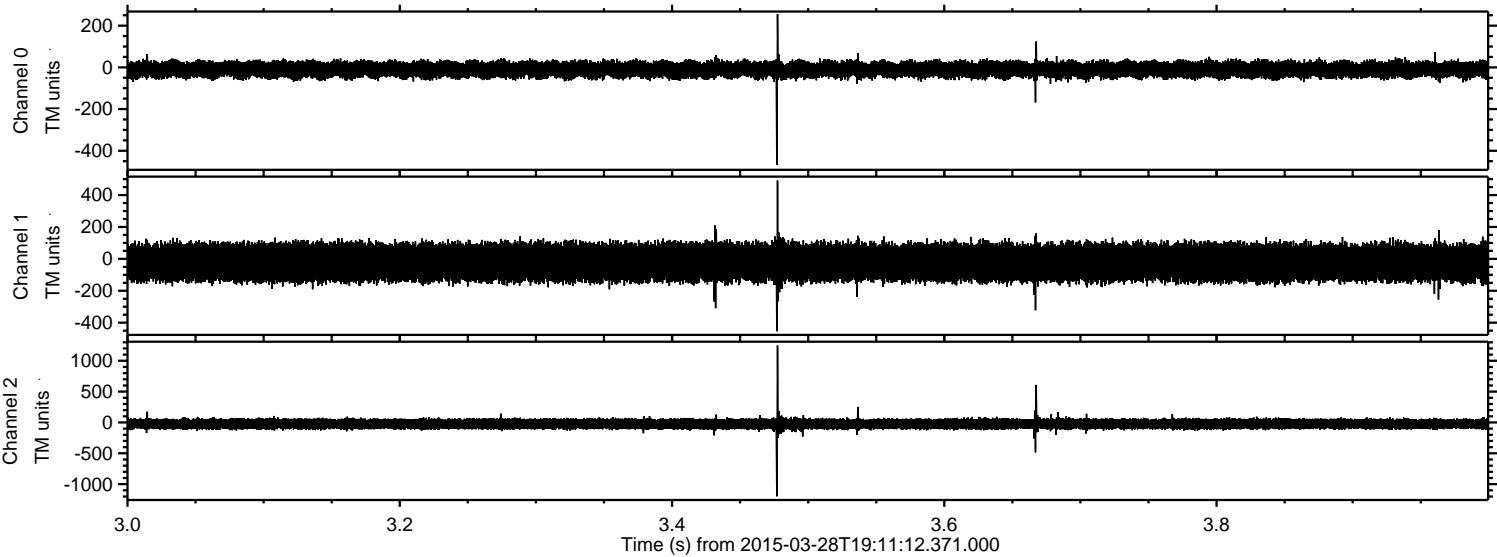

Processed Sat Mar 28 20:18:52 2015 by ELM ver.2012-10-06 from 001__elm20150328_191111__dat00.bin

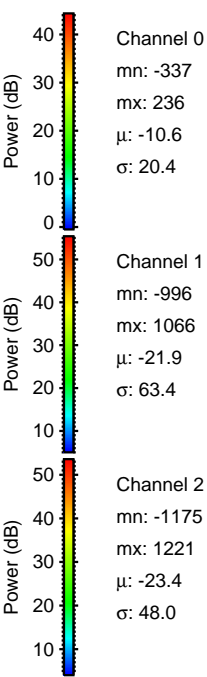
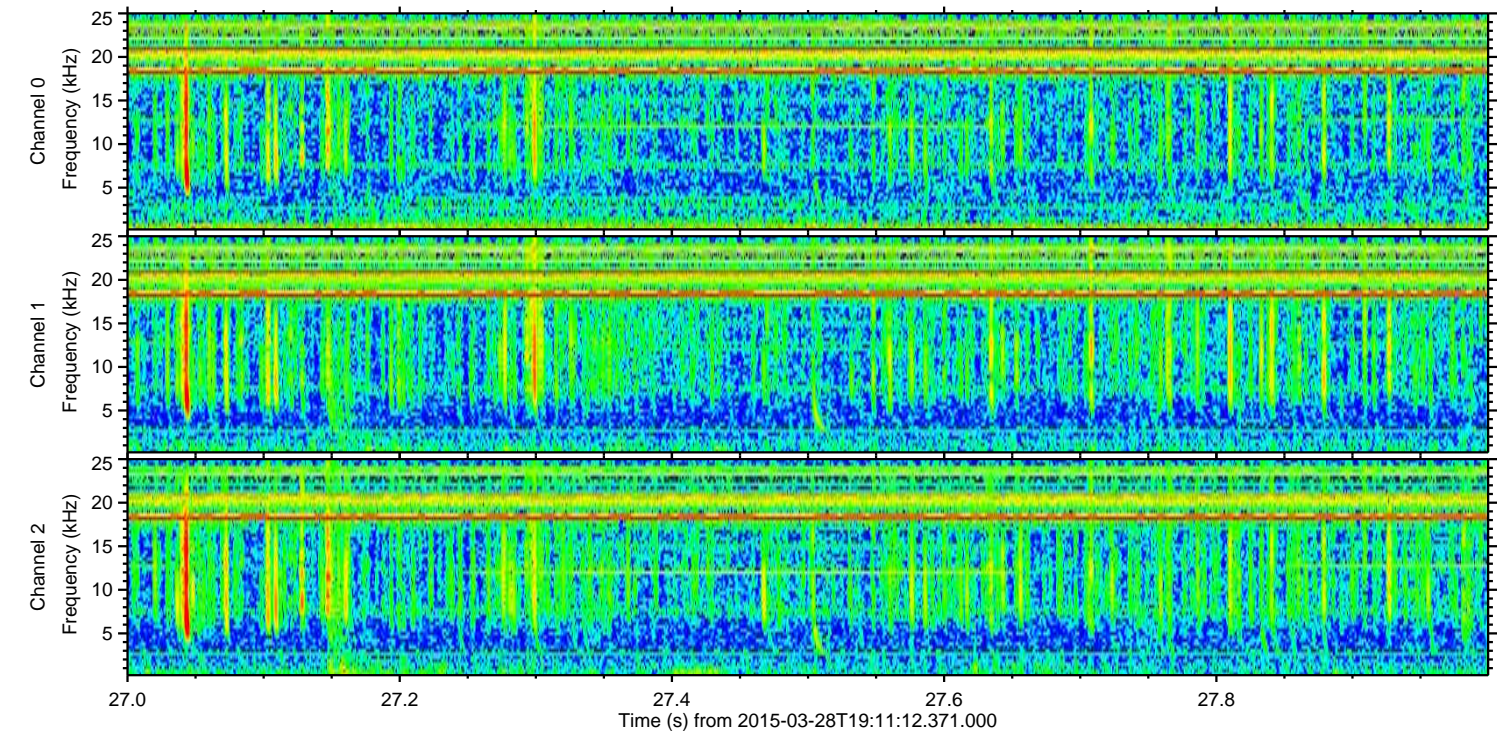
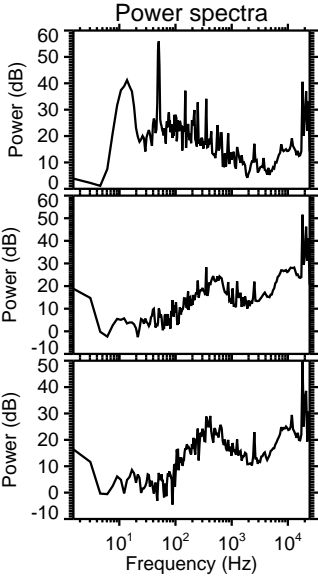
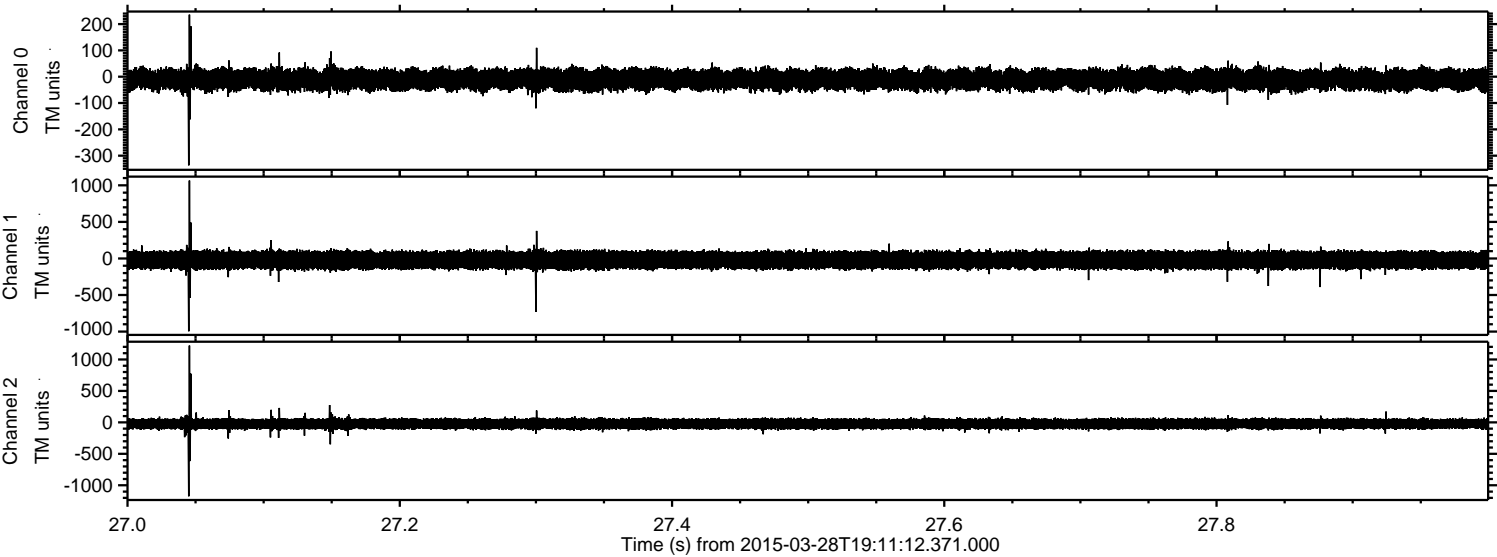

Channel 0
mn: -337
mx: 236
 μ : -10.6
 σ : 20.4

Channel 1
mn: -996
mx: 1066
 μ : -21.9
 σ : 63.4

Channel 2
mn: -1175
mx: 1221
 μ : -23.4
 σ : 48.0

Processed Sat Mar 28 20:18:53 2015 by ELM ver.2012-10-06 from 001__elm20150328_191111__dat00.bin

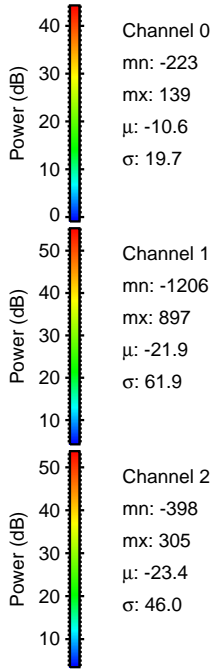
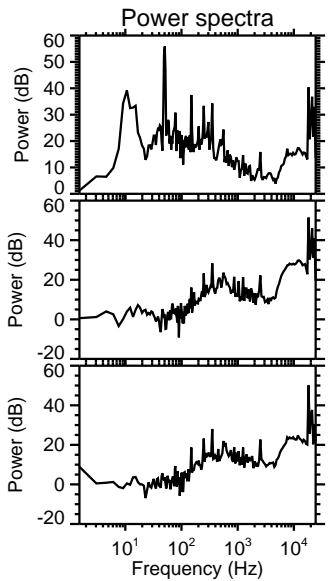
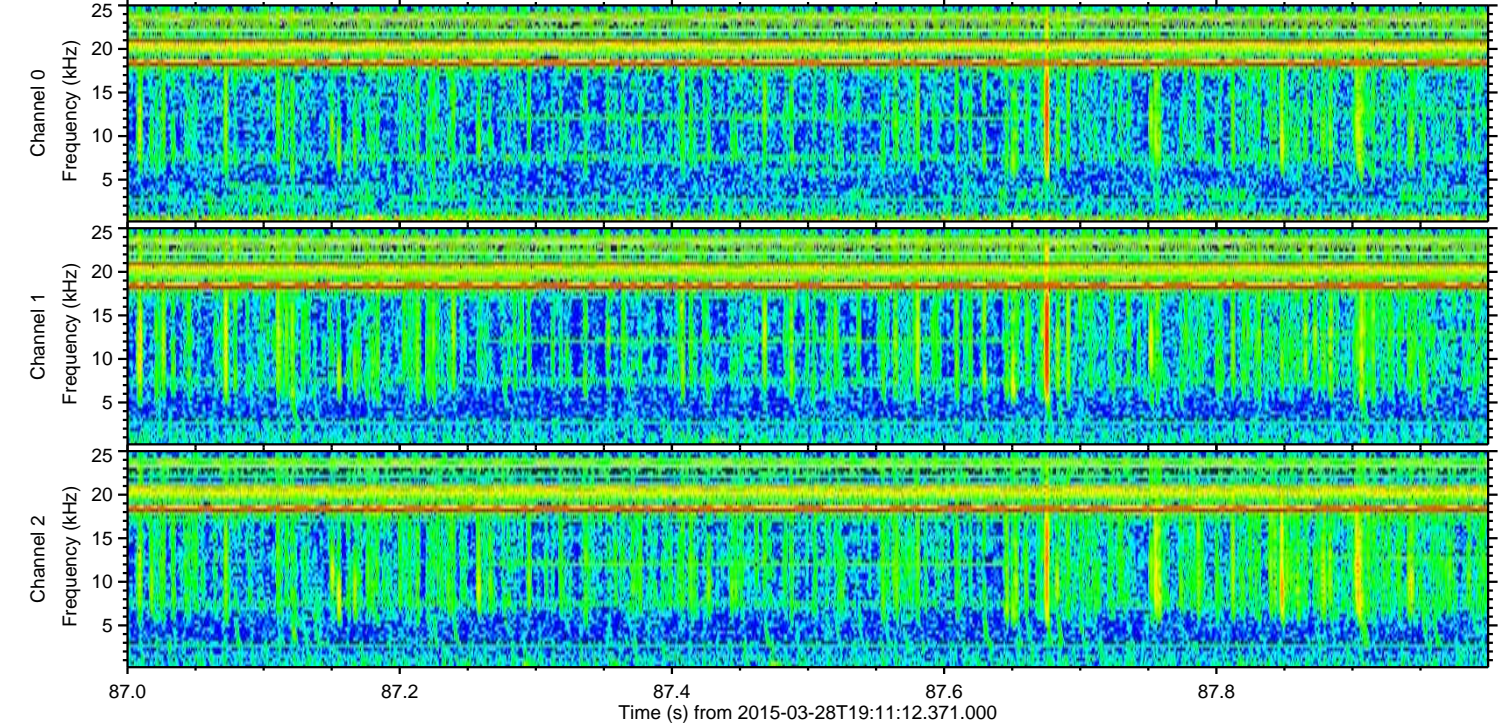
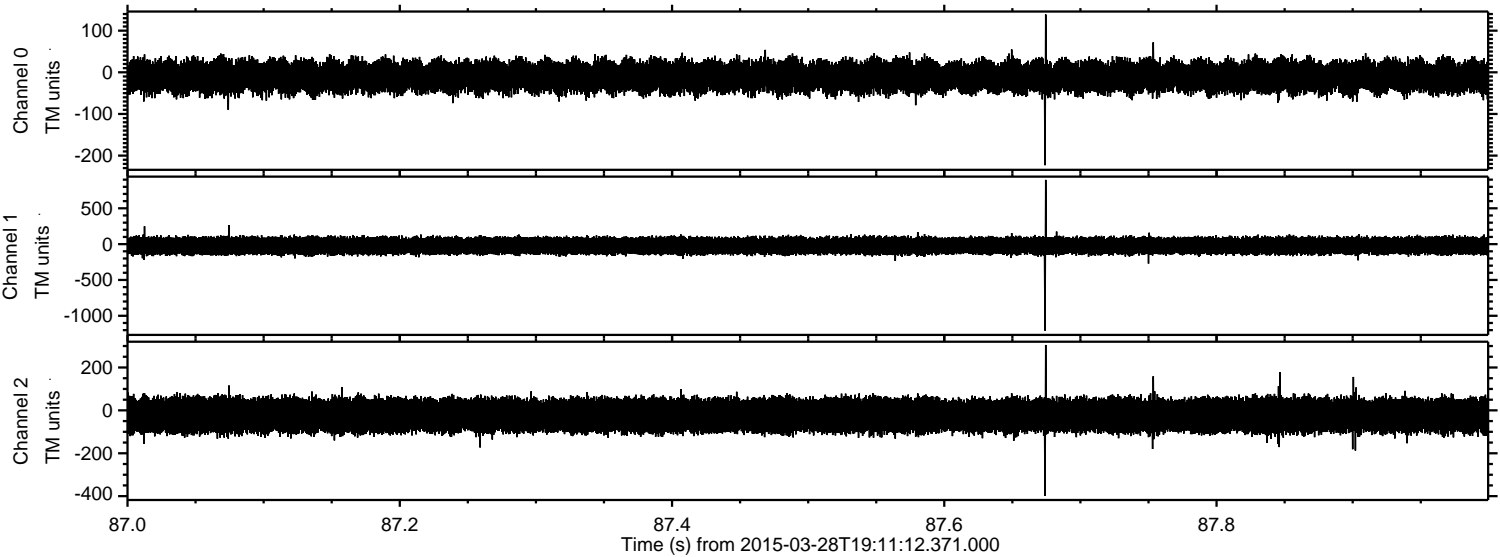

Channel 0
mn: -223
mx: 139
 μ : -10.6
 σ : 19.7

Channel 1
mn: -1206
mx: 897
 μ : -21.9
 σ : 61.9

Channel 2
mn: -398
mx: 305
 μ : -23.4
 σ : 46.0

ELMAVAN 3D WAVEFORMS (Measured data sampled at 50 kHz) 49790 packets of 144 samples from 2015-03-28T19:11:12.371.000. Part 111/144

Processed Sat Mar 28 20:18:54 2015 by ELM ver.2012-10-06 from 001__elm20150328_191111__dat00.bin

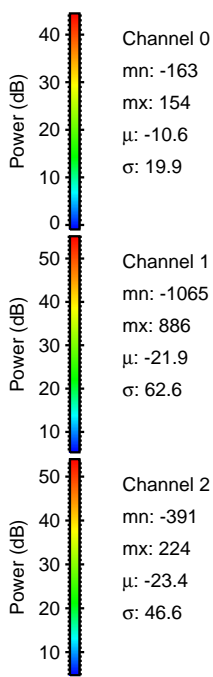
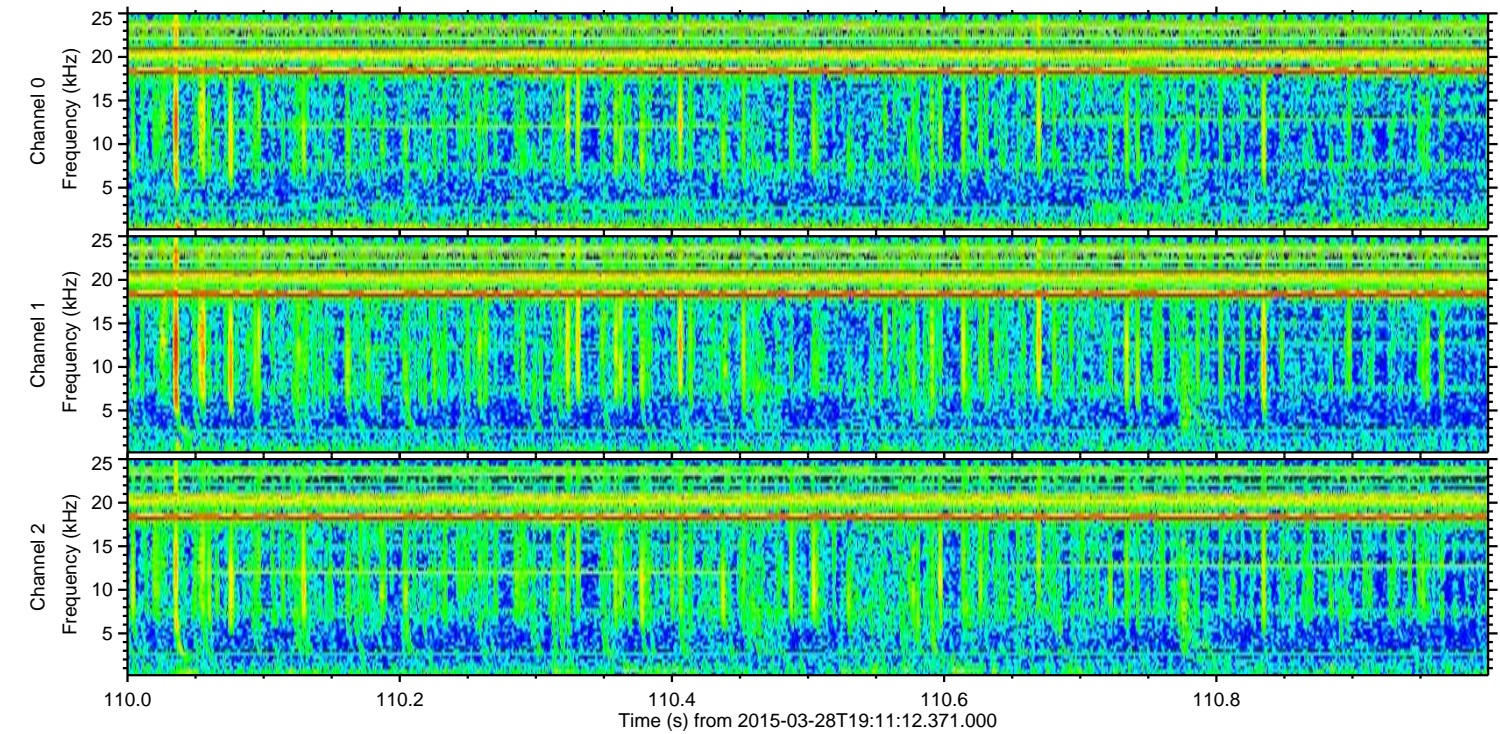
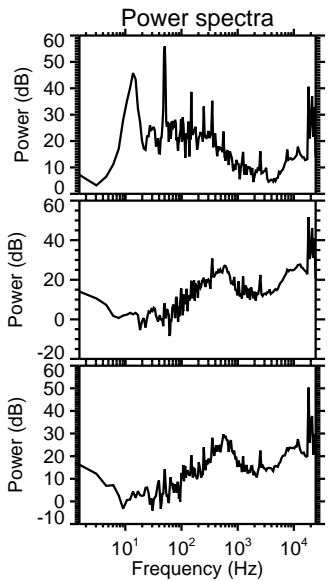
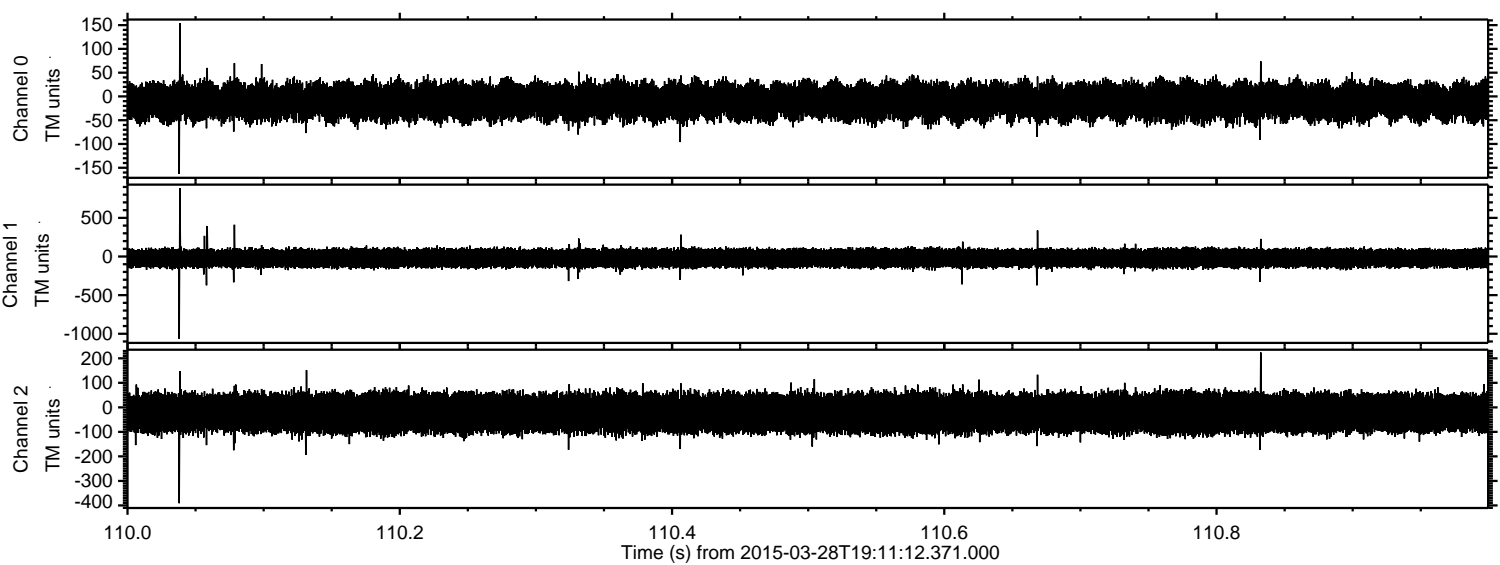

ELMAVAN 3D WAVEFORMS (Measured data sampled at 50 kHz) 49790 packets of 144 samples from 2015-03-28T19:11:12.371.000. Part 127/144

Processed Sat Mar 28 20:18:55 2015 by ELM ver.2012-10-06 from 001__elm20150328_191111__dat00.bin

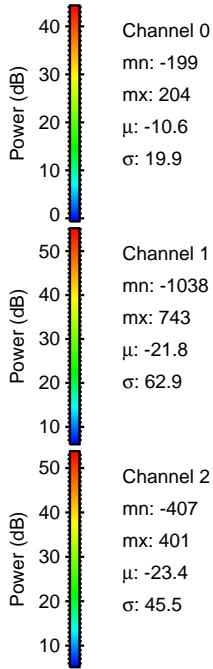
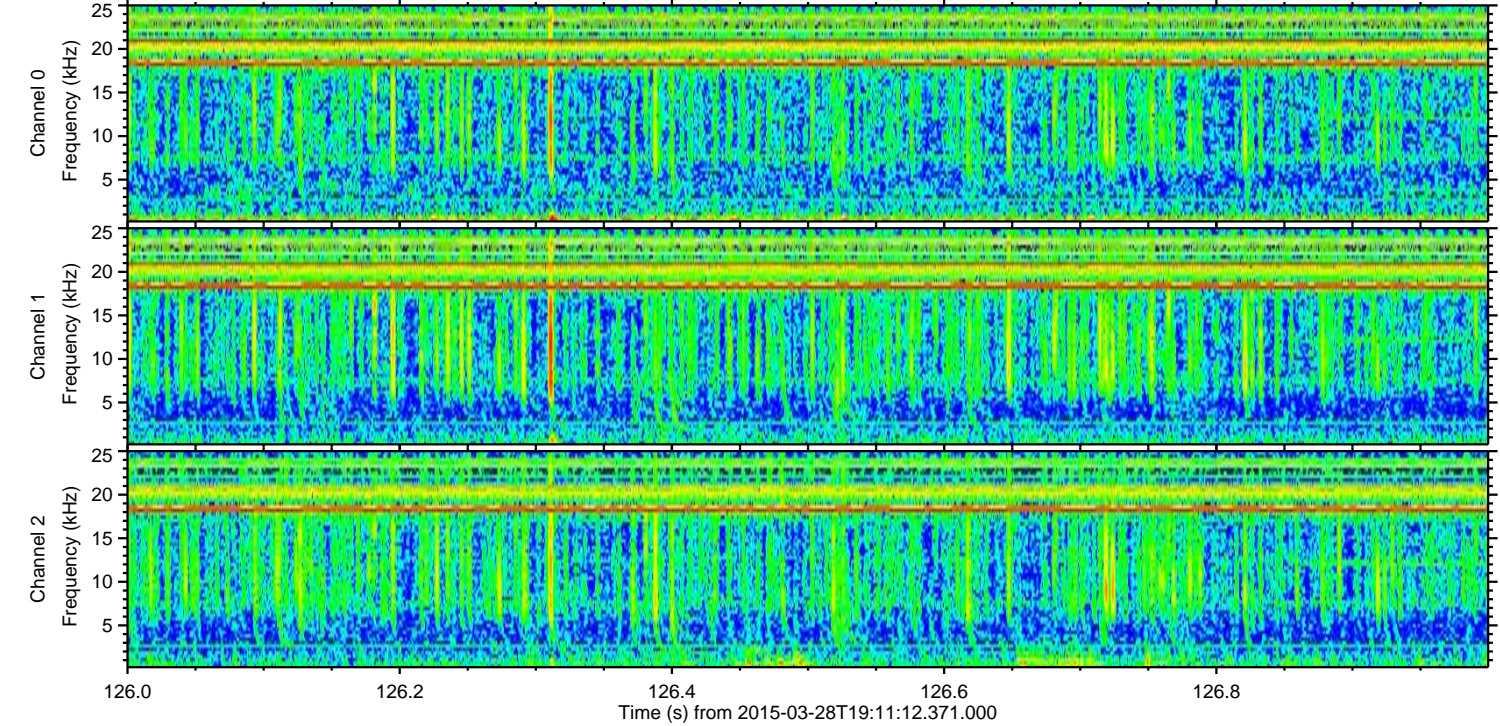
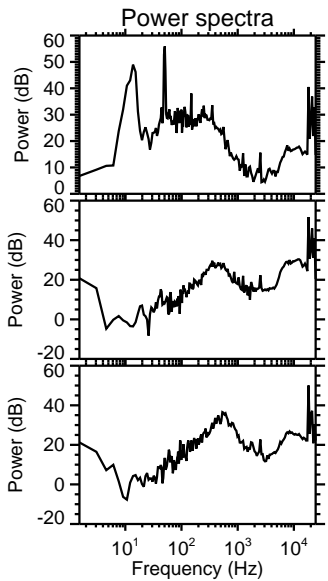
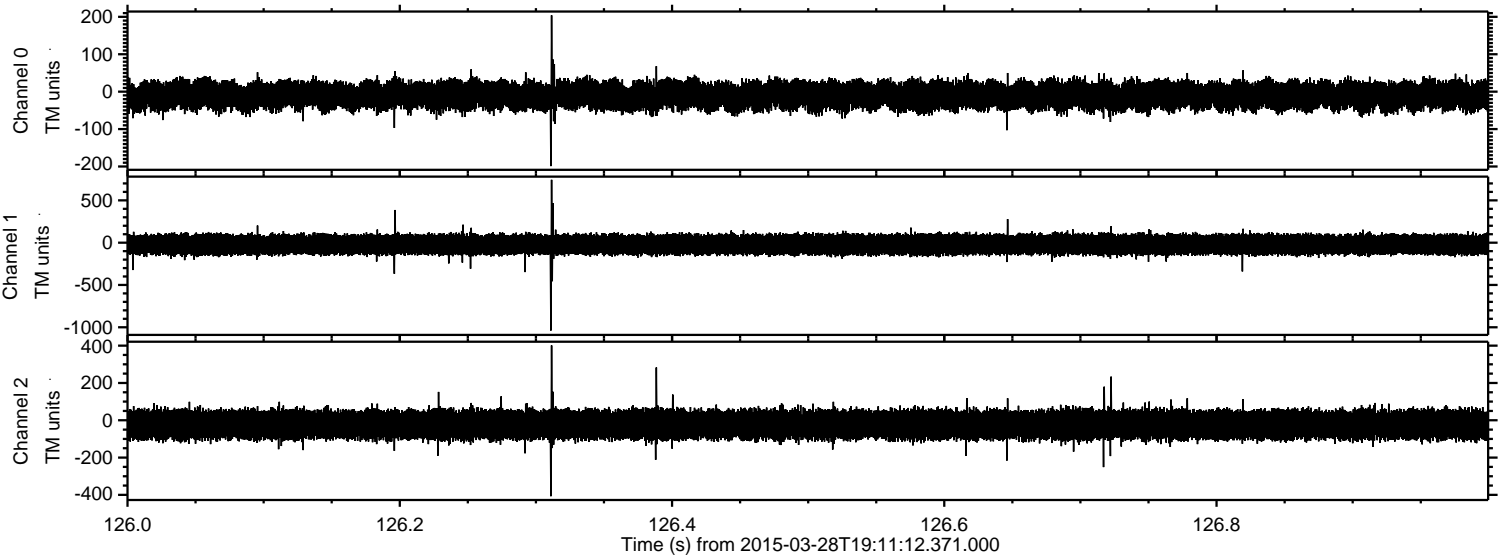

Processed Sat Mar 28 20:18:56 2015 by ELM ver.2012-10-06 from 001__elm20150328_191111__dat00.bin

