

ELMAVAN 3D WAVEFORMS (Measured data sampled at 50 kHz) 49756 packets of 144 samples from 2015-03-28T16:01:05.590.000.

Processed Sat Mar 28 17:08:02 2015 by ELM ver.2012-10-06 from 001__elm20150328_160104__dat00.bin

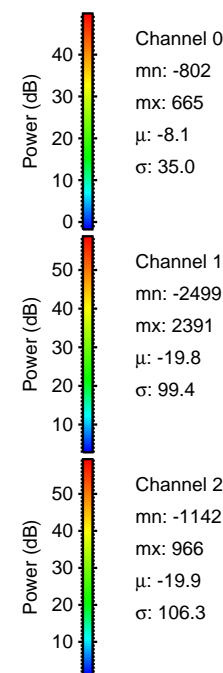

Processed Sat Mar 28 17:08:13 2015 by ELM ver.2012-10-06 from 001__elm20150328_160104__dat00.bin

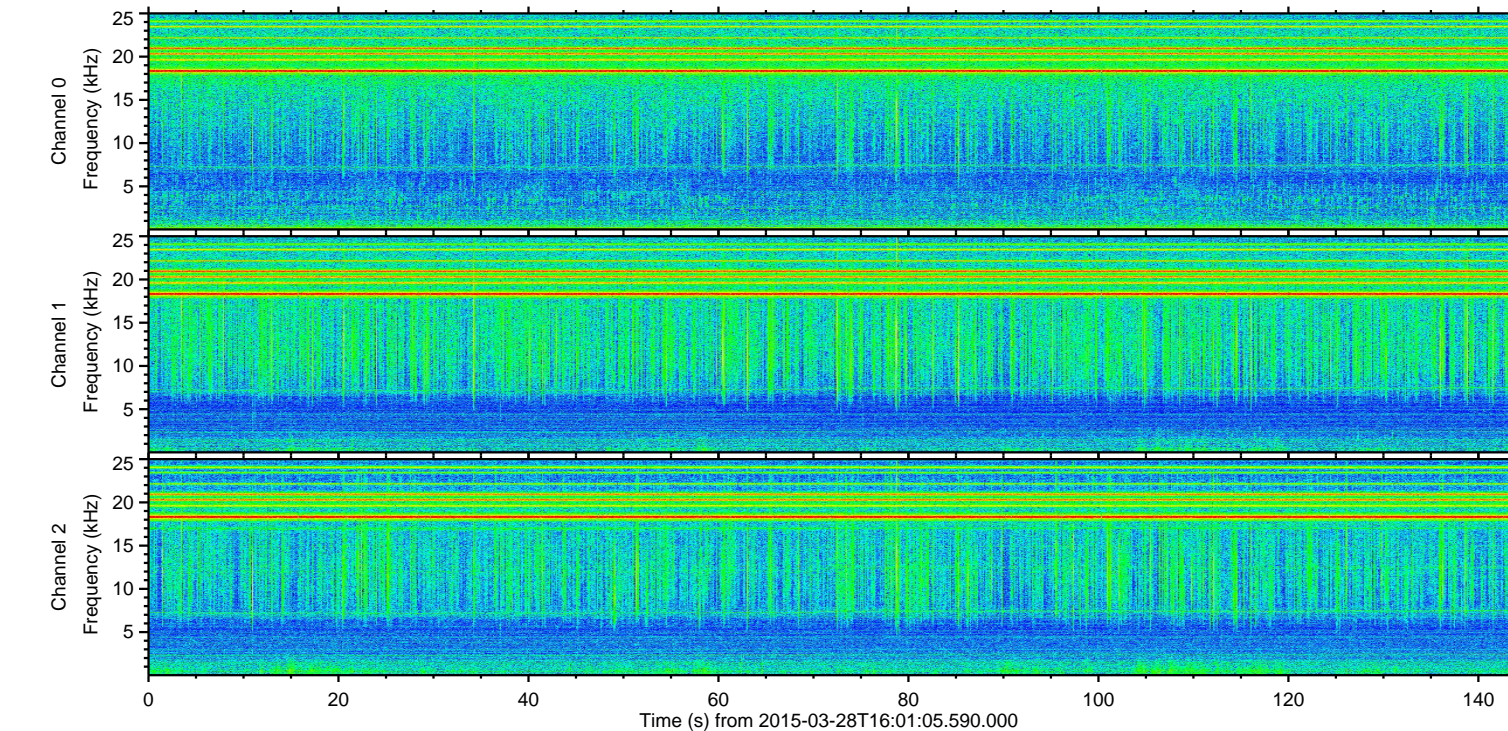
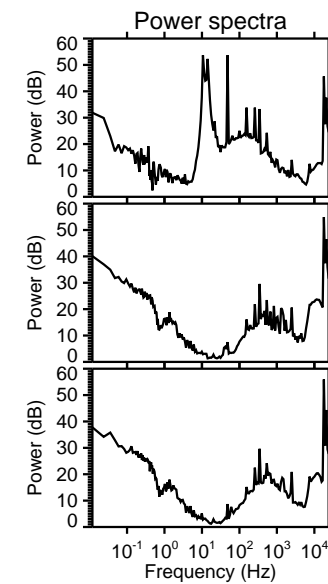
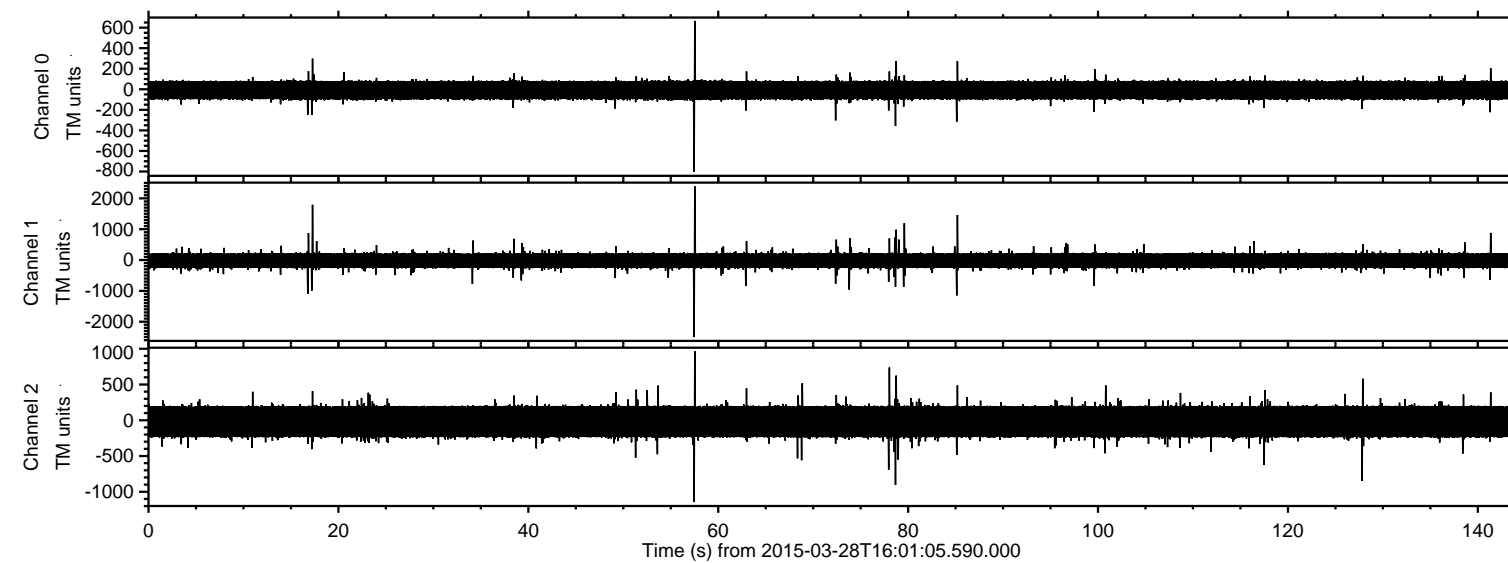
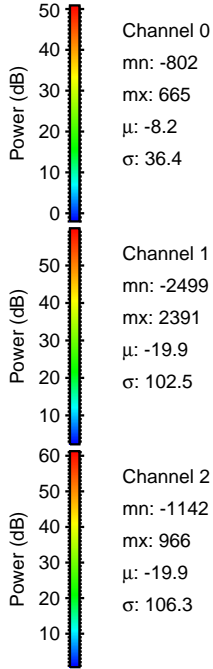
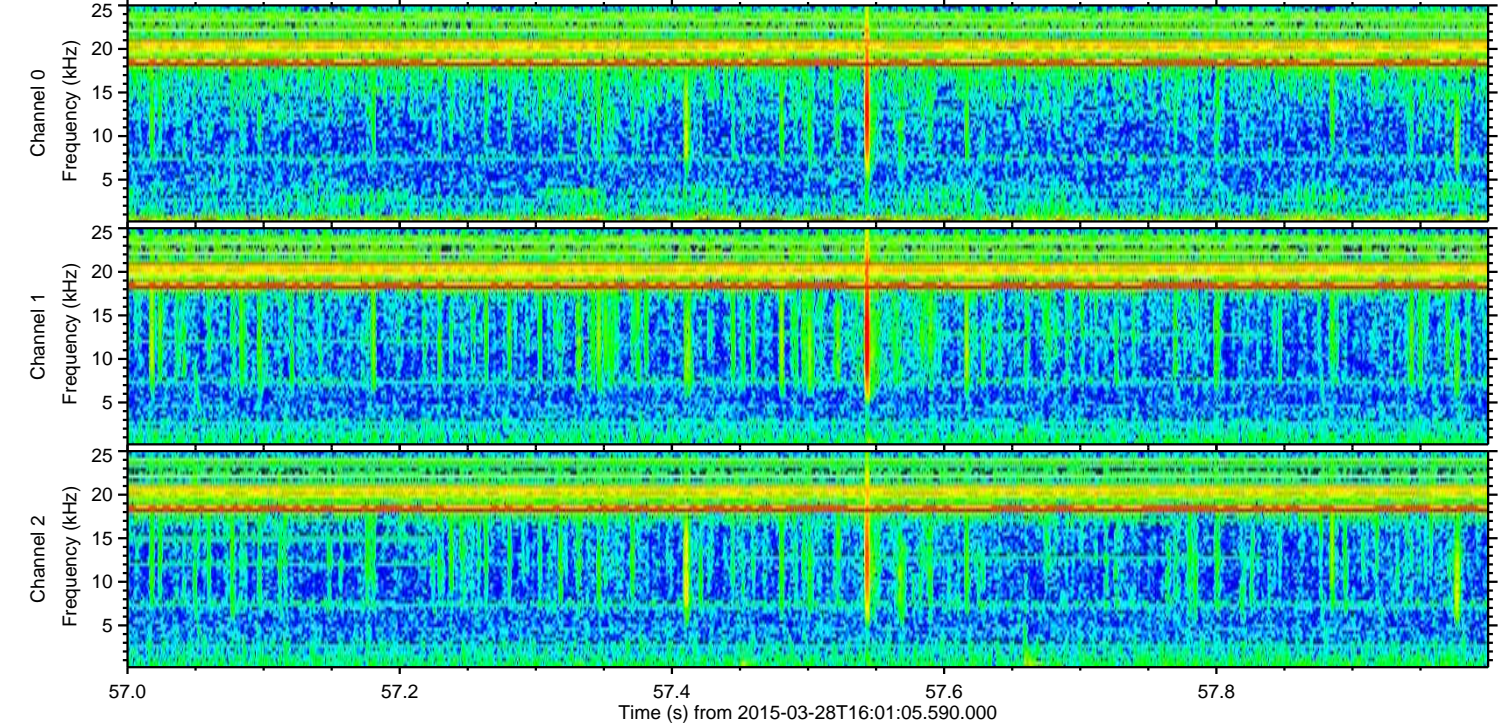
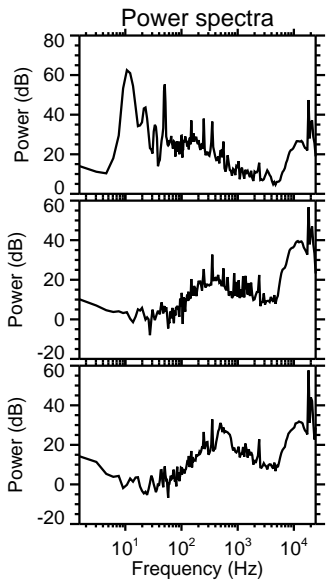
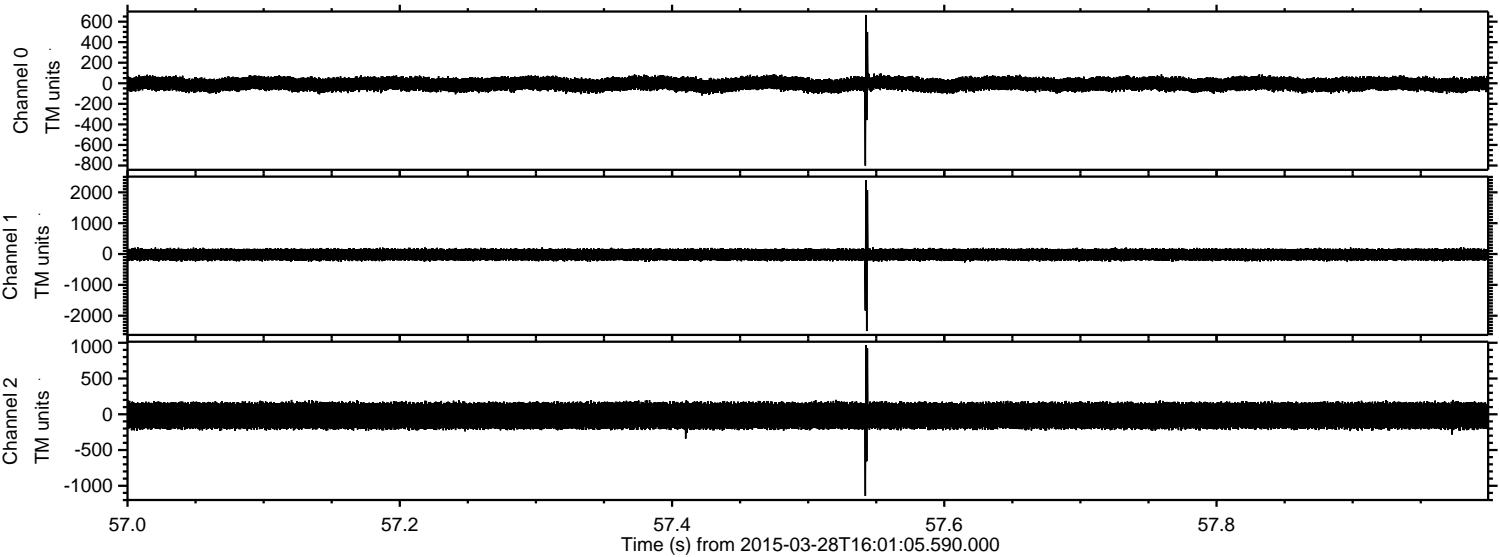

Processed Sat Mar 28 17:08:14 2015 by ELM ver.2012-10-06 from 001__elm20150328_160104__dat00.bin

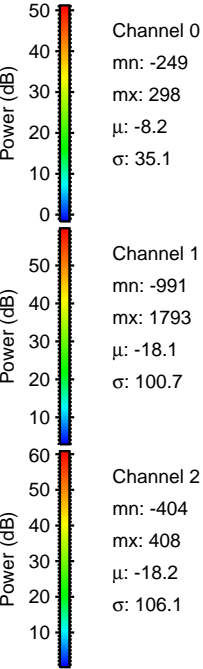
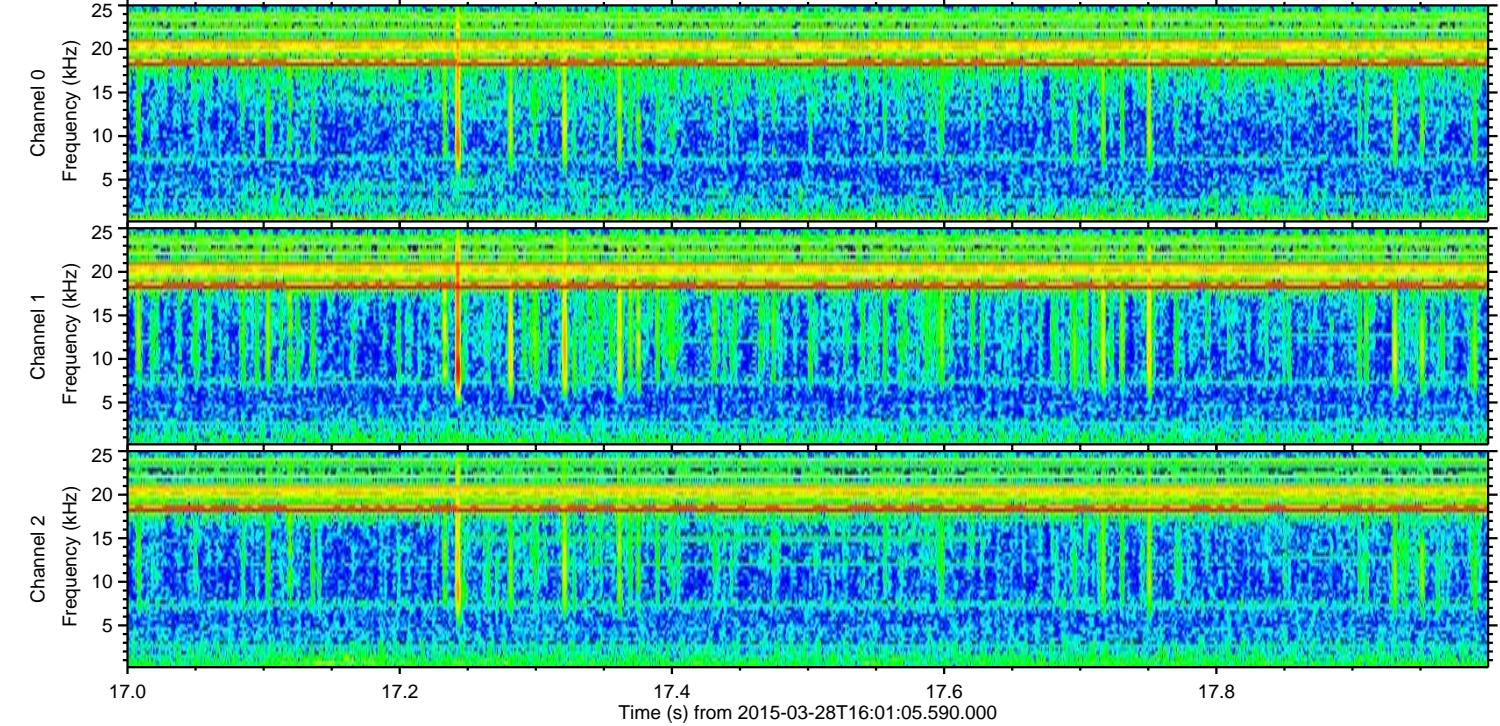
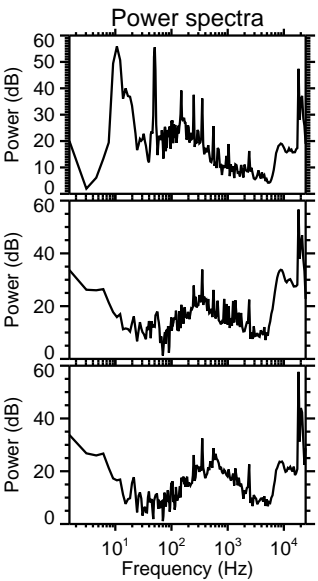
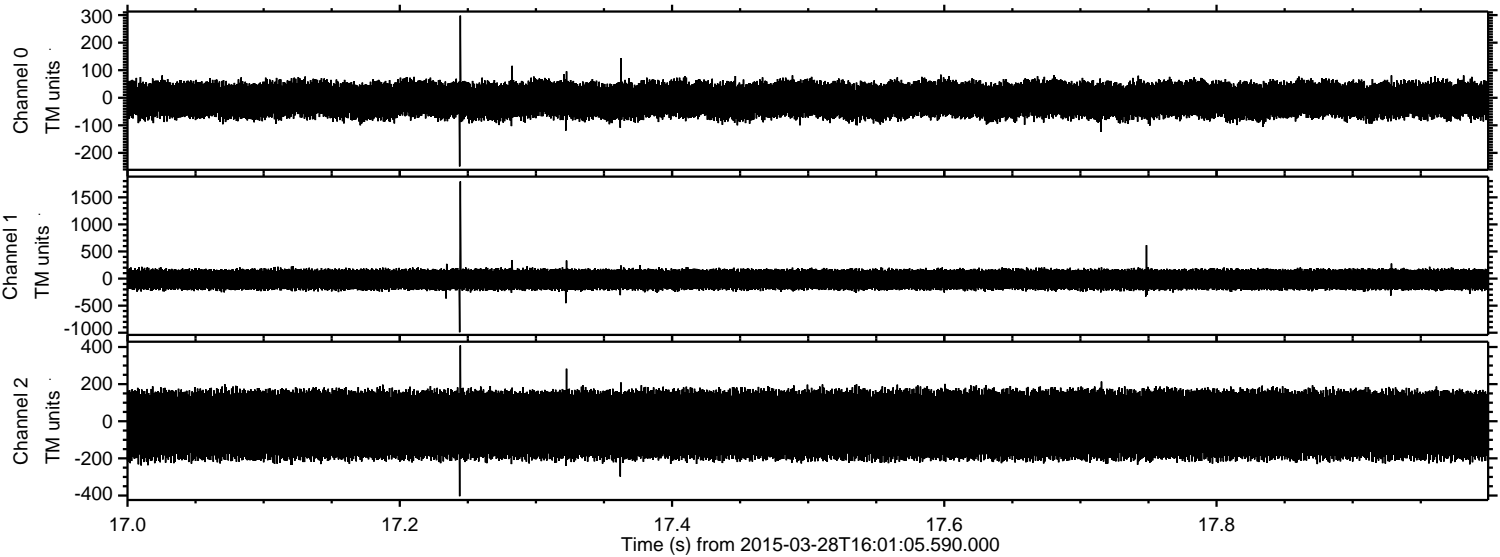

Processed Sat Mar 28 17:08:15 2015 by ELM ver.2012-10-06 from 001__elm20150328_160104__dat00.bin

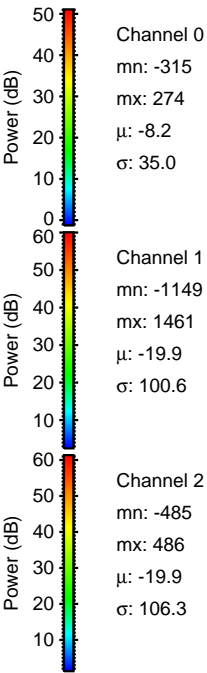
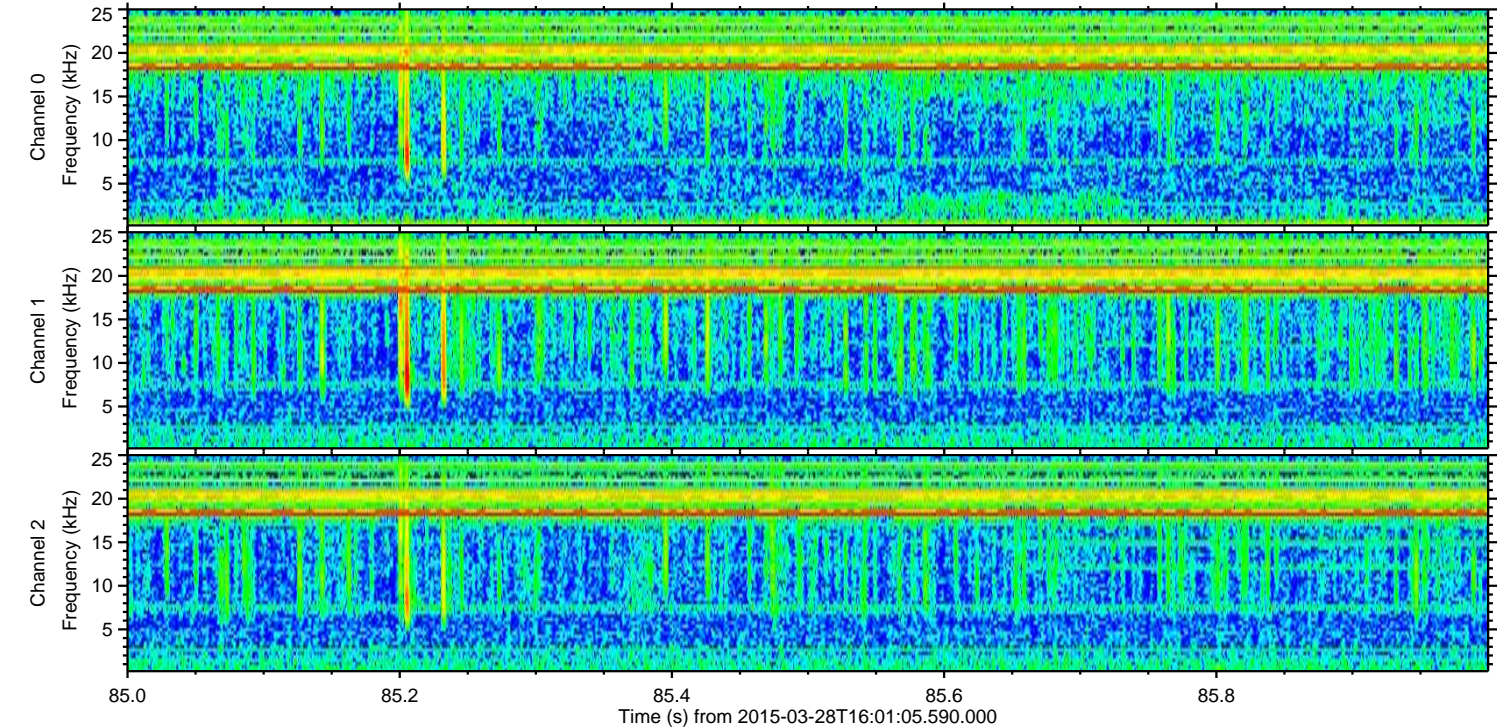
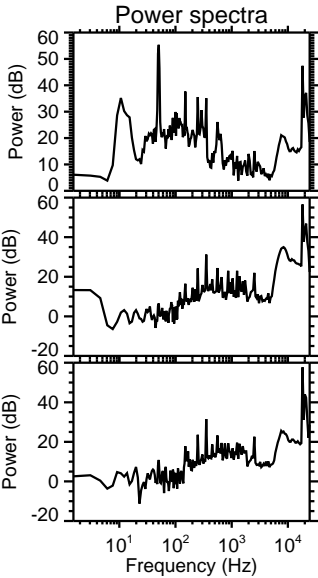
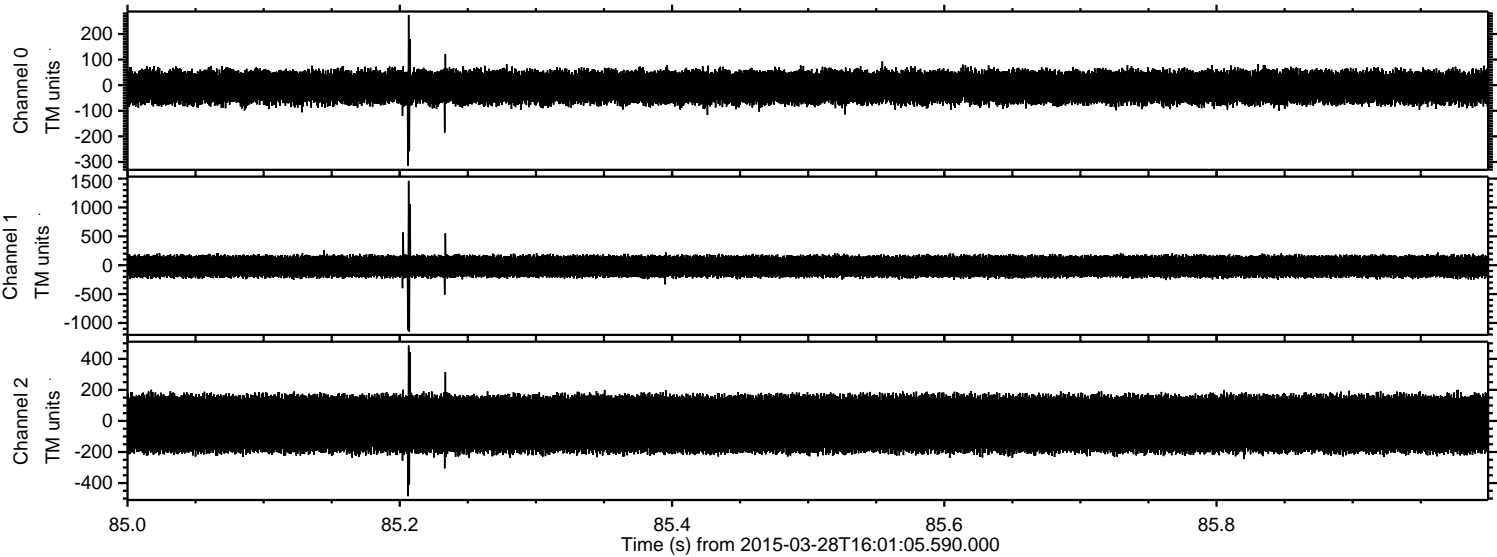

Processed Sat Mar 28 17:08:16 2015 by ELM ver.2012-10-06 from 001__elm20150328_160104__dat00.bin

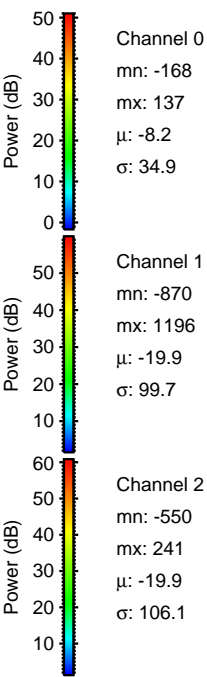
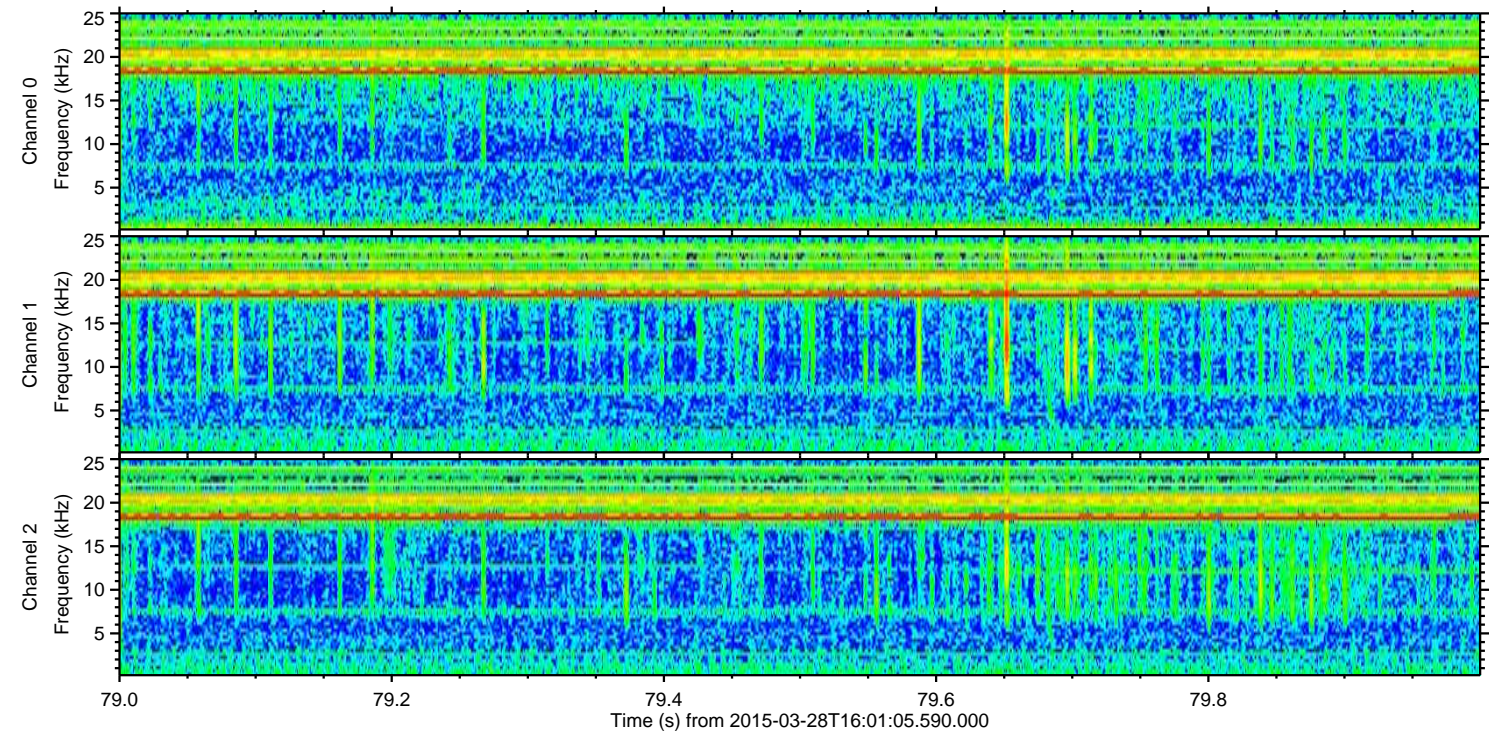
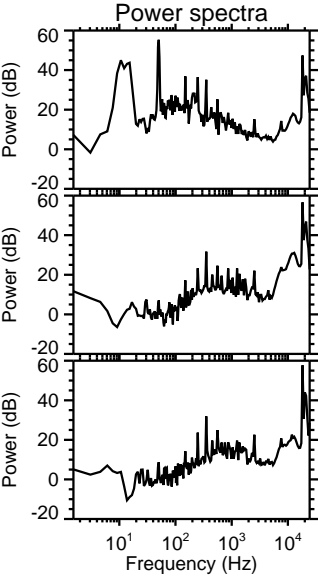
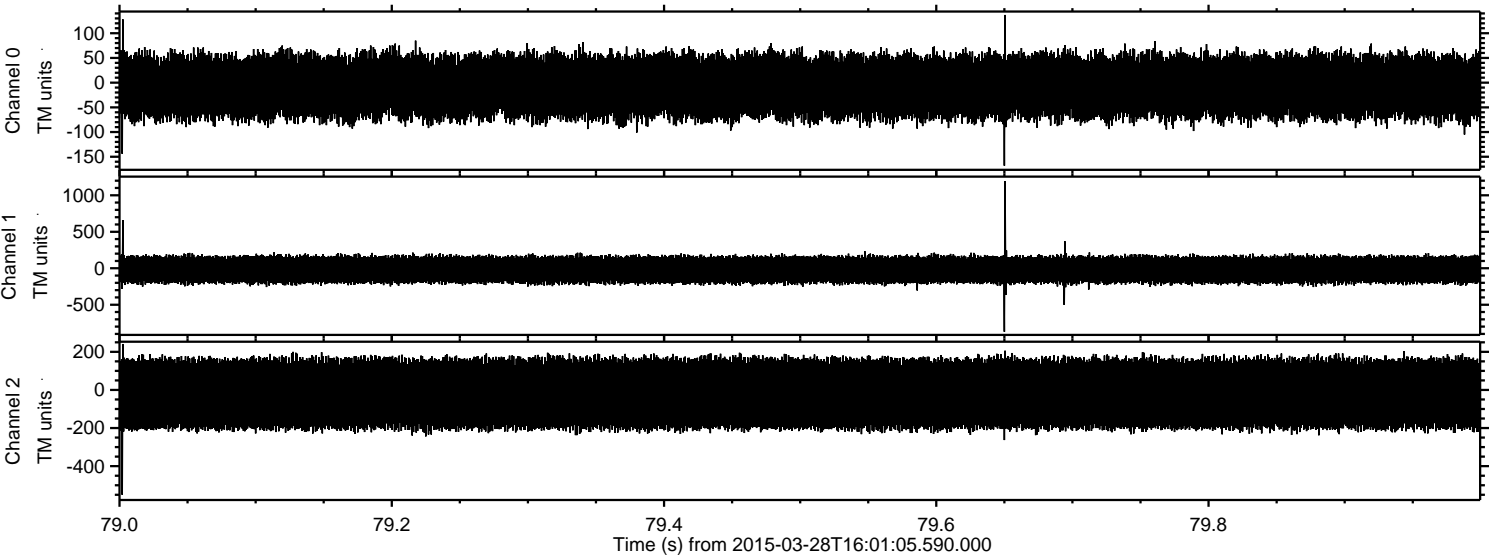

ELMAVAN 3D WAVEFORMS (Measured data sampled at 50 kHz) 49756 packets of 144 samples from 2015-03-28T16:01:05.590.000. Part 17/144

Processed Sat Mar 28 17:08:17 2015 by ELM ver.2012-10-06 from 001__elm20150328_160104__dat00.bin

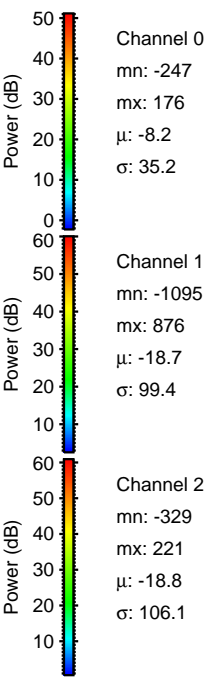
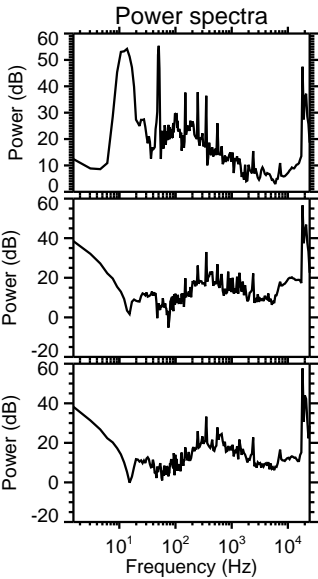
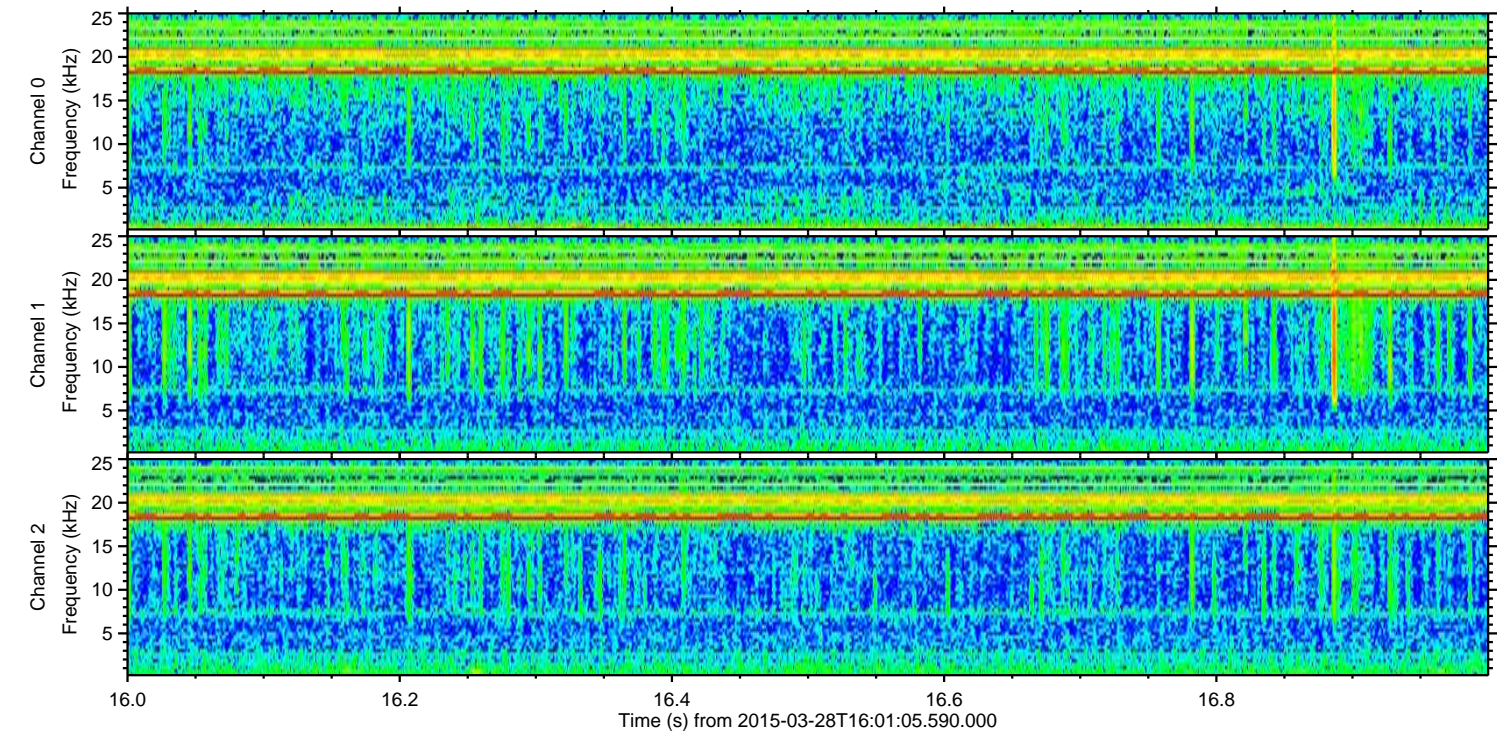
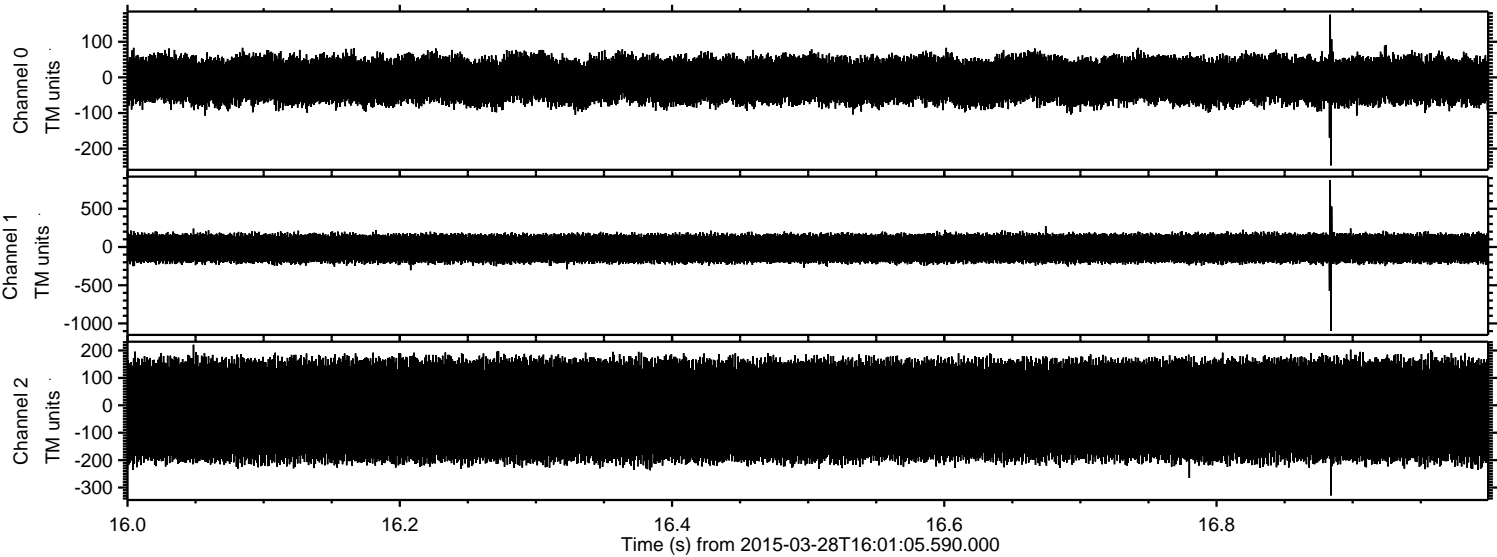

Processed Sat Mar 28 17:08:18 2015 by ELM ver.2012-10-06 from 001__elm20150328_160104__dat00.bin

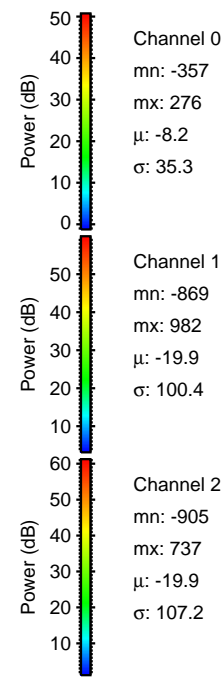
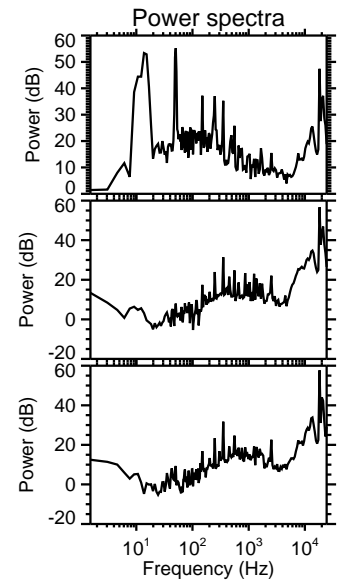
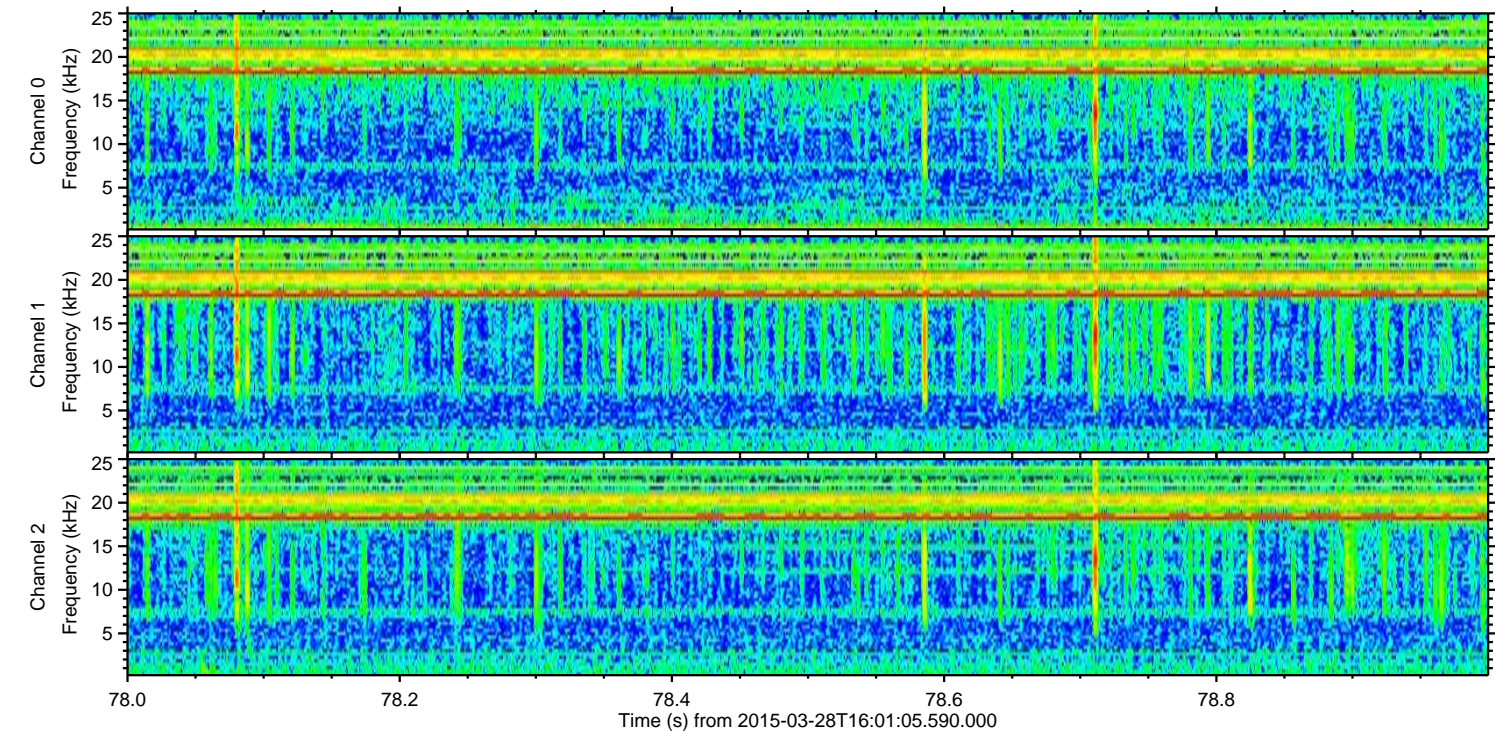
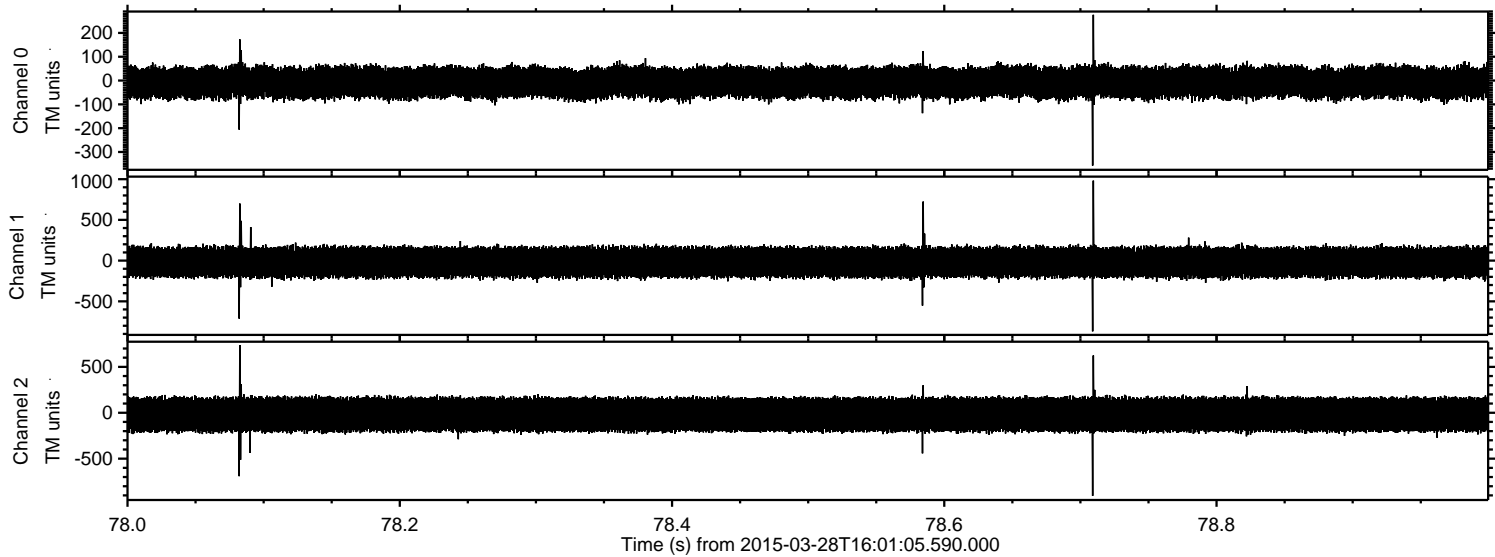

Processed Sat Mar 28 17:08:19 2015 by ELM ver.2012-10-06 from 001__elm20150328_160104__dat00.bin

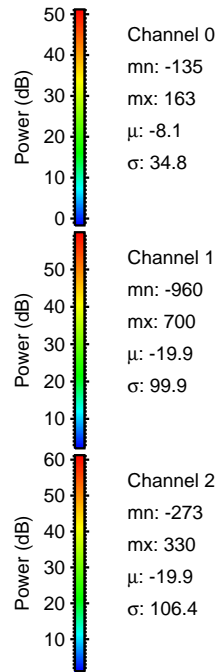
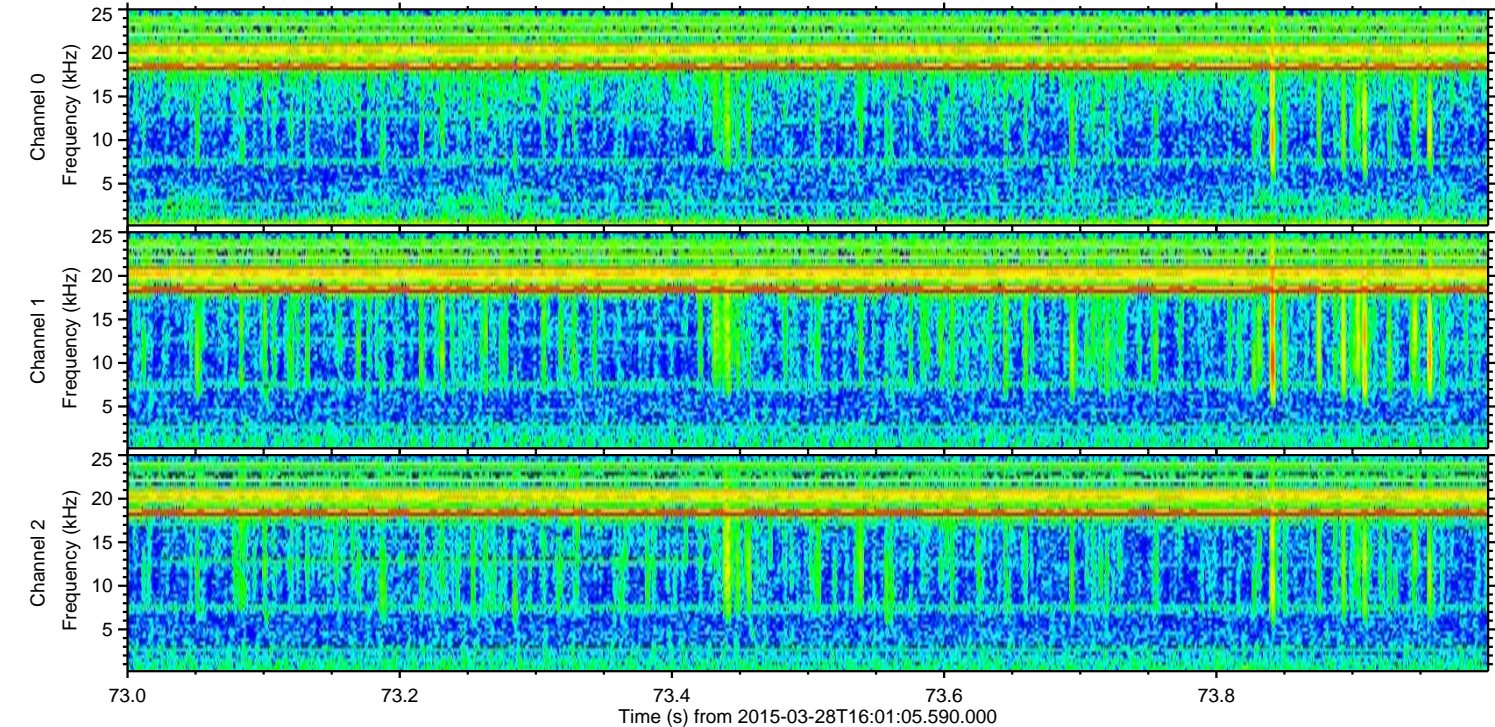
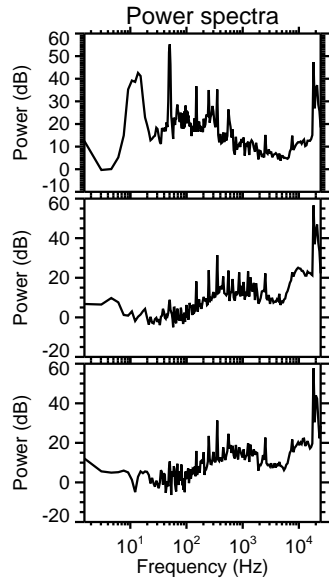
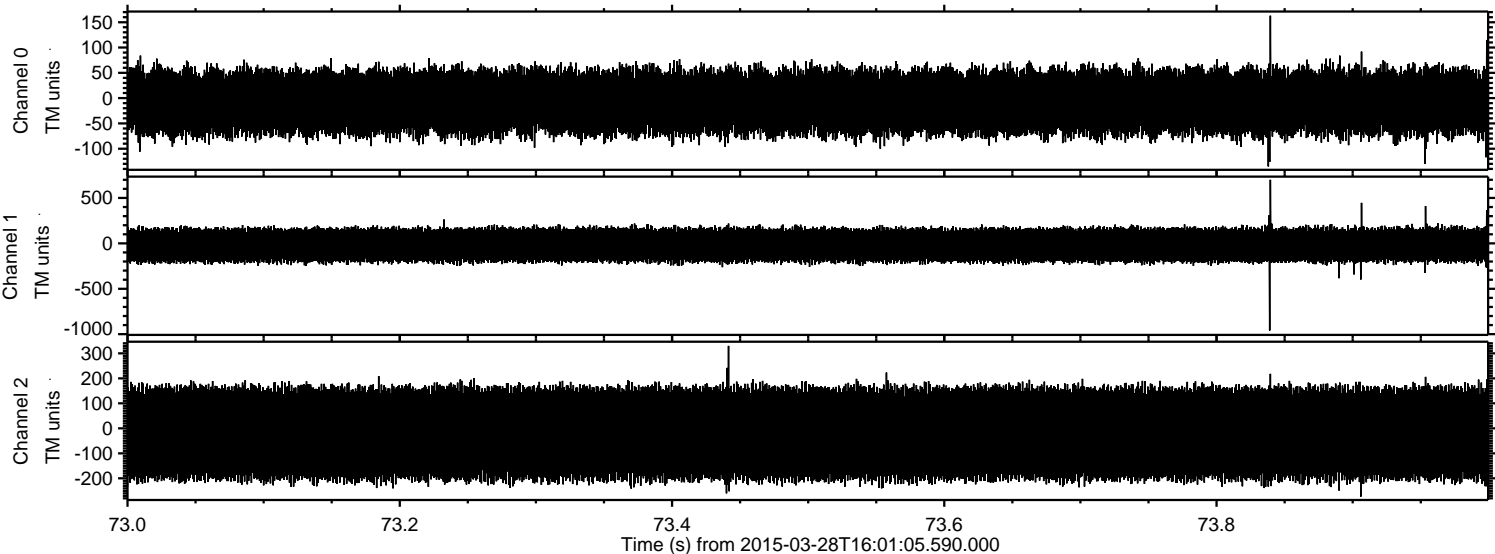

ELMAVAN 3D WAVEFORMS (Measured data sampled at 50 kHz) 49756 packets of 144 samples from 2015-03-28T16:01:05.590.000. Part 142/144

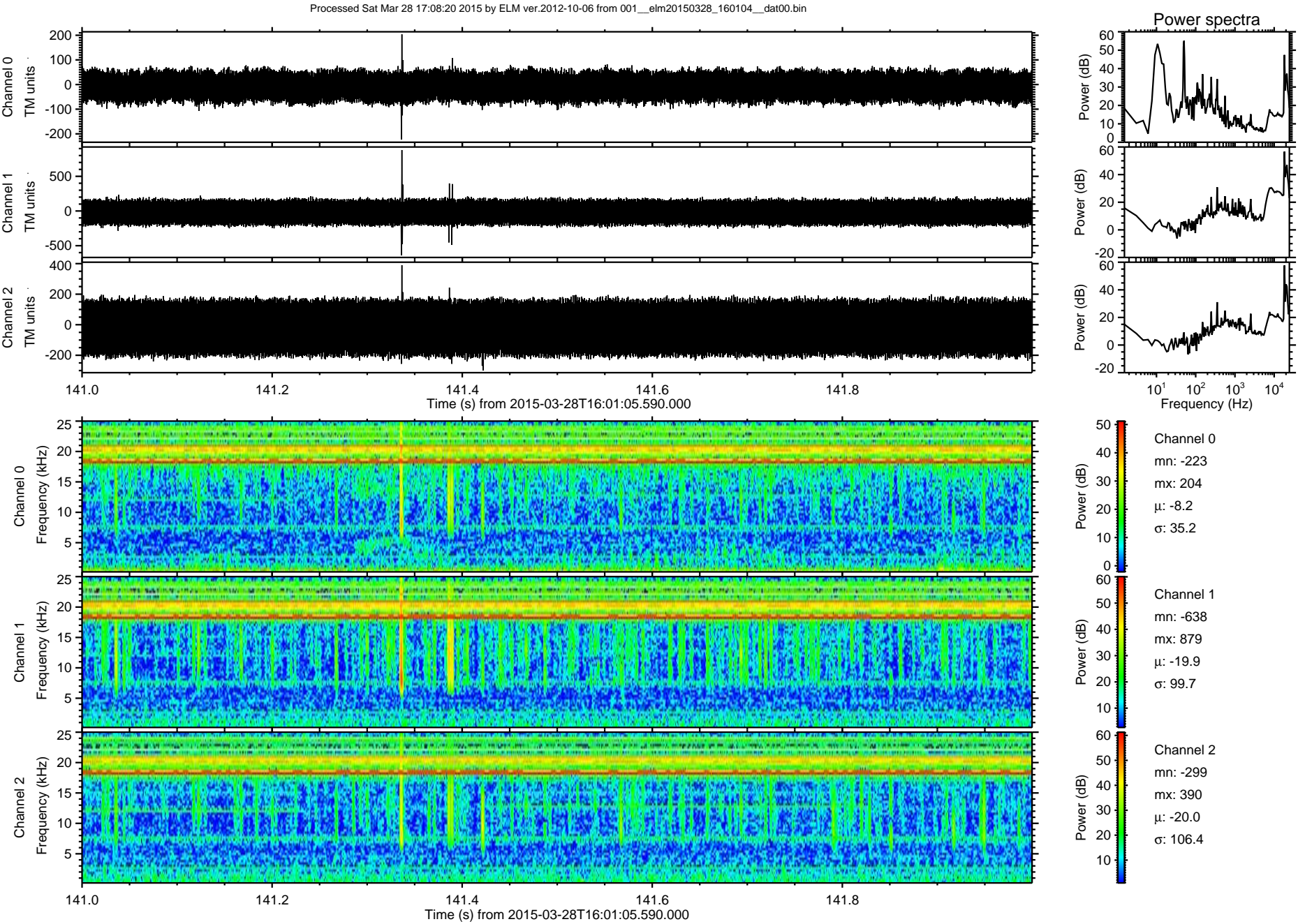

ELMAVAN 3D WAVEFORMS (Measured data sampled at 50 kHz) 49756 packets of 144 samples from 2015-03-28T16:01:05.590.000. Part 128/144

Processed Sat Mar 28 17:08:20 2015 by ELM ver.2012-10-06 from 001__elm20150328_160104__dat00.bin

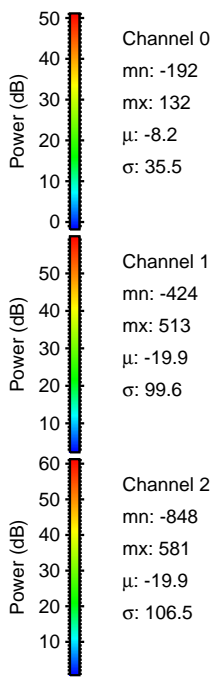
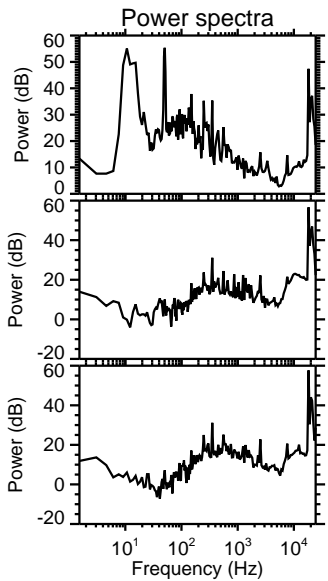
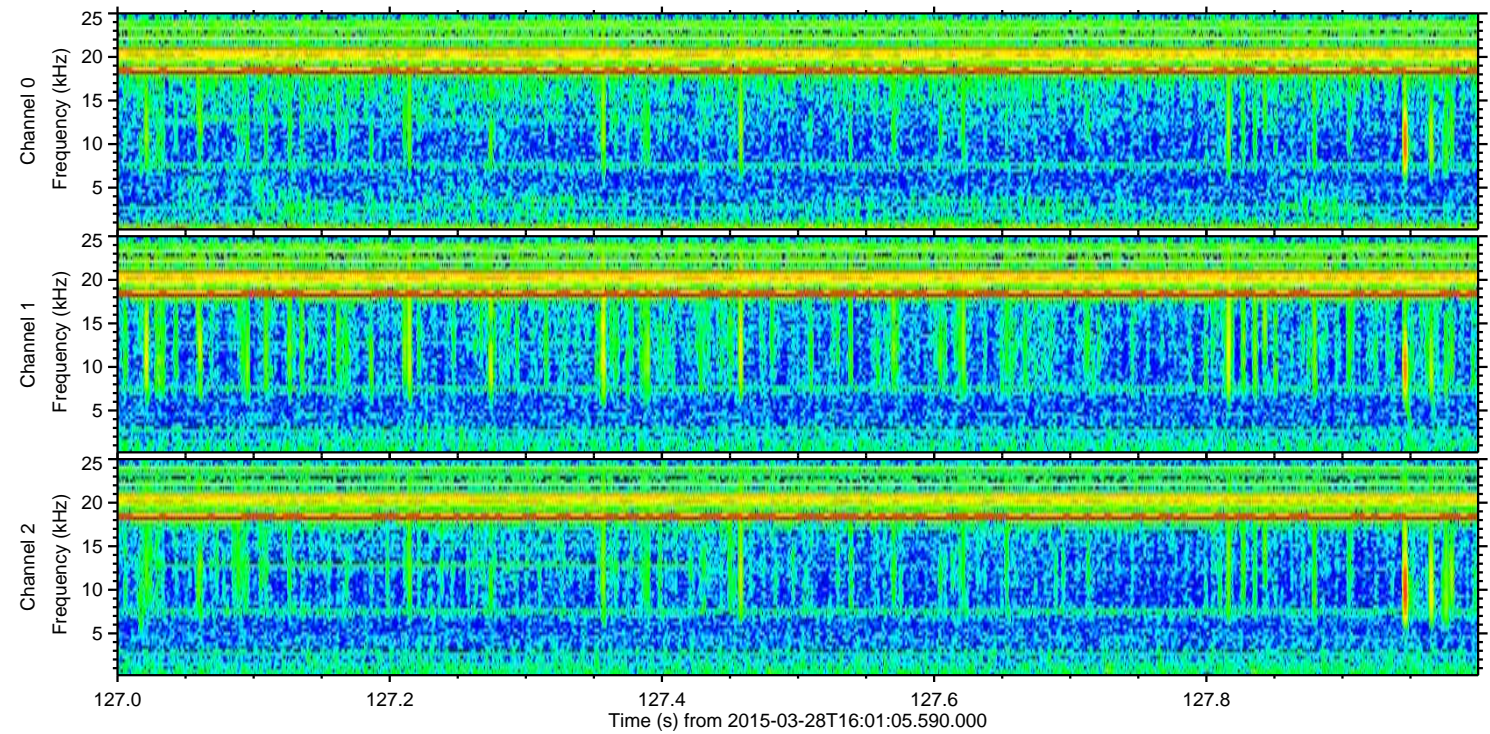
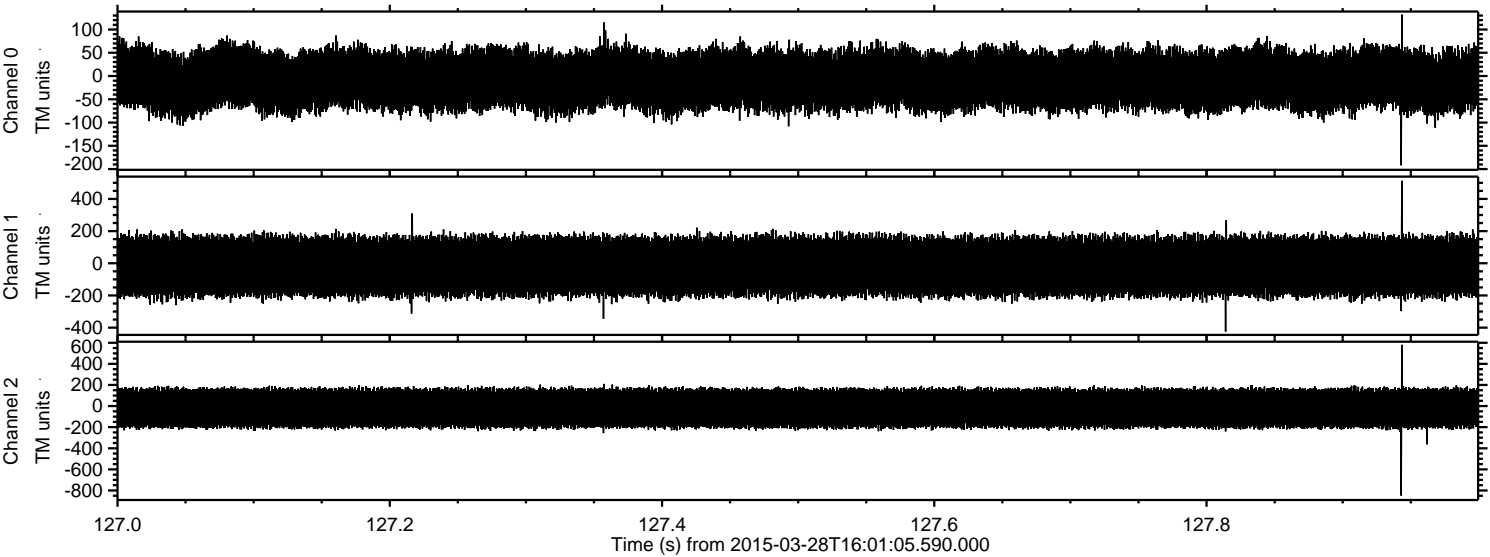

Processed Sat Mar 28 17:08:21 2015 by ELM ver.2012-10-06 from 001__elm20150328_160104__dat00.bin

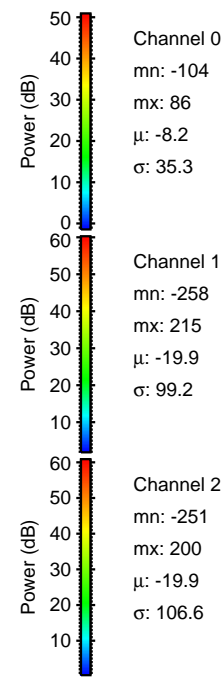
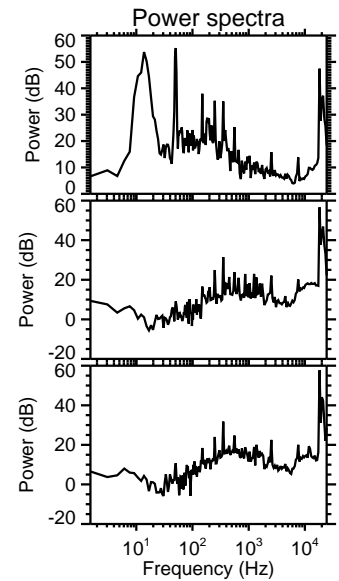
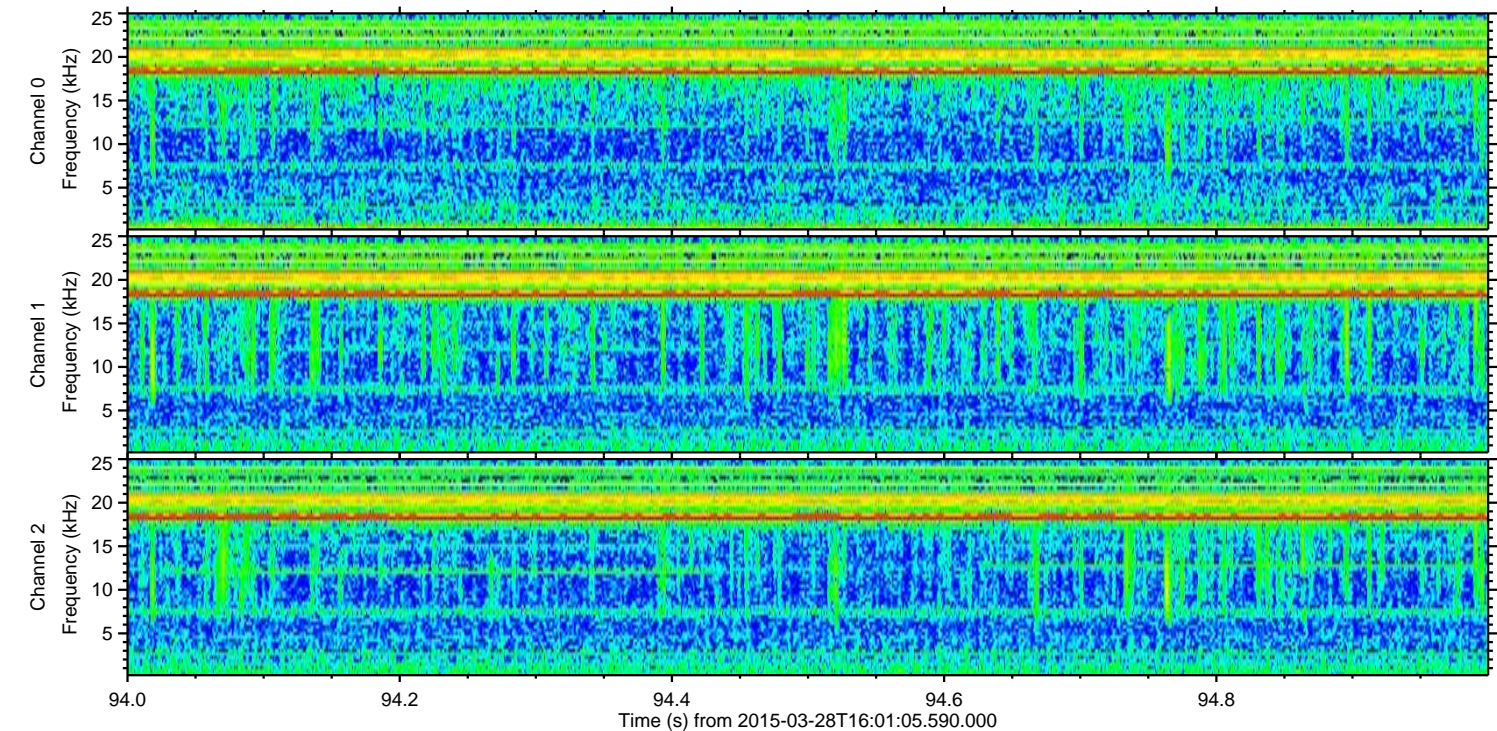
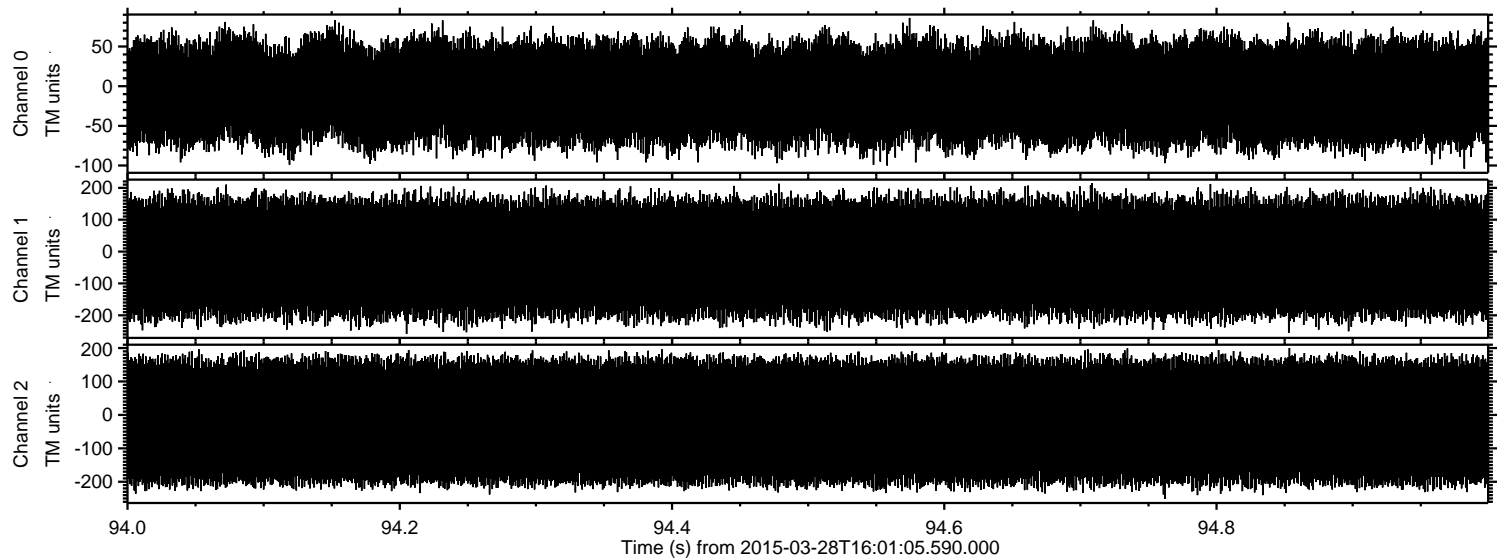

Channel 0
mn: -104
mx: 86
 μ : -8.2
 σ : 35.3

Channel 1
mn: -258
mx: 215
 μ : -19.9
 σ : 99.2

Channel 2
mn: -251
mx: 200
 μ : -19.9
 σ : 106.6