

ELMAVAN 3D WAVEFORMS (Measured data sampled at 50 kHz) 49792 packets of 144 samples from 2015-03-28T11:10:55.254.999.

Processed Sat Mar 28 12:17:54 2015 by ELM ver.2012-10-06 from 001__elm20150328_111054__dat00.bin

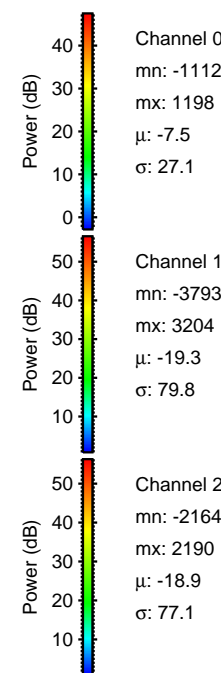

Processed Sat Mar 28 12:18:05 2015 by ELM ver.2012-10-06 from 001__elm20150328_111054__dat00.bin

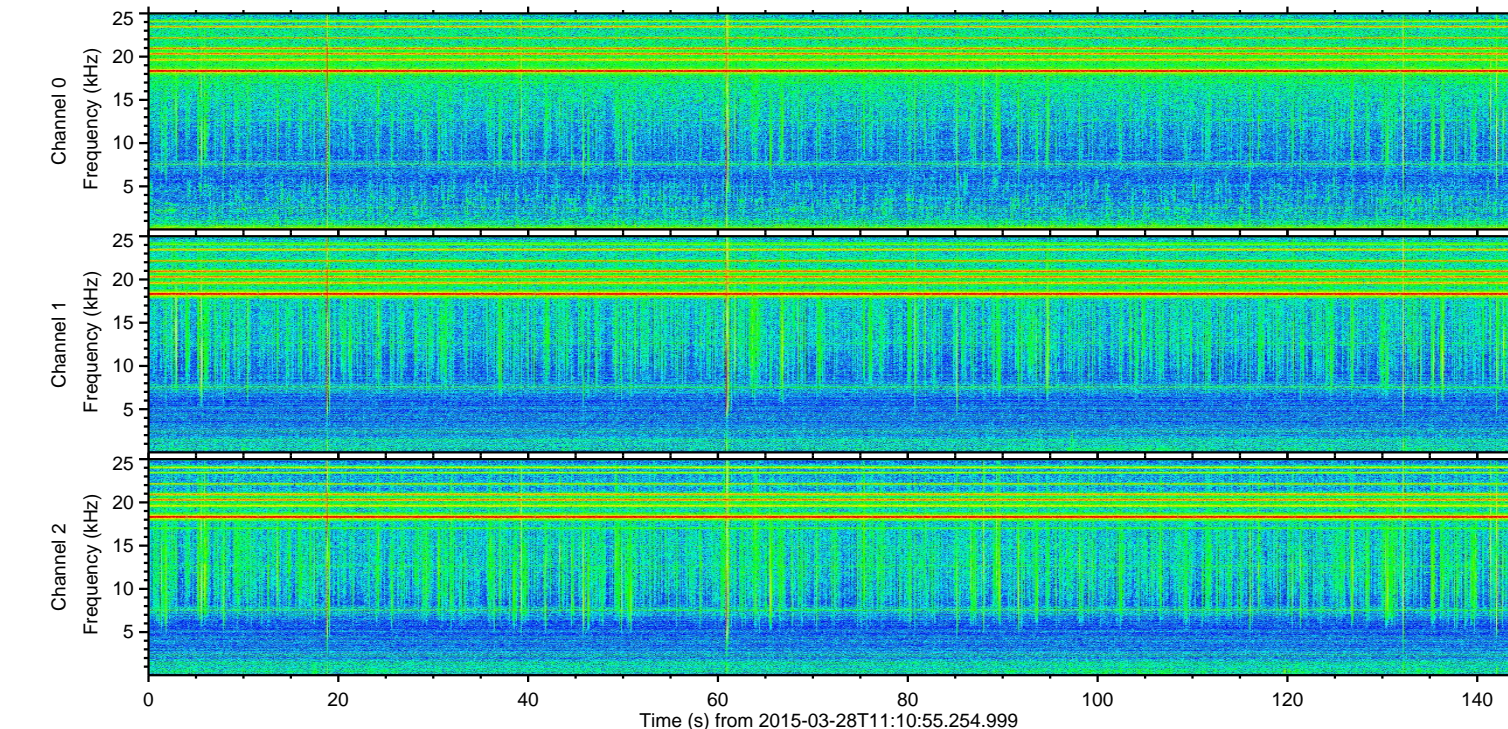
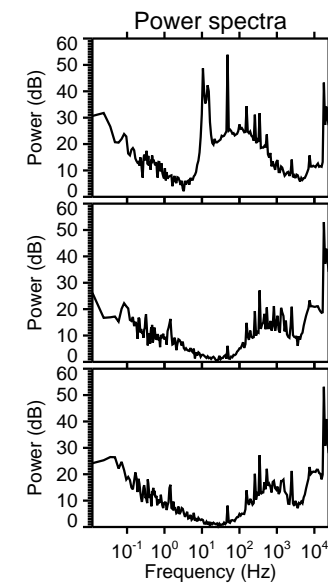
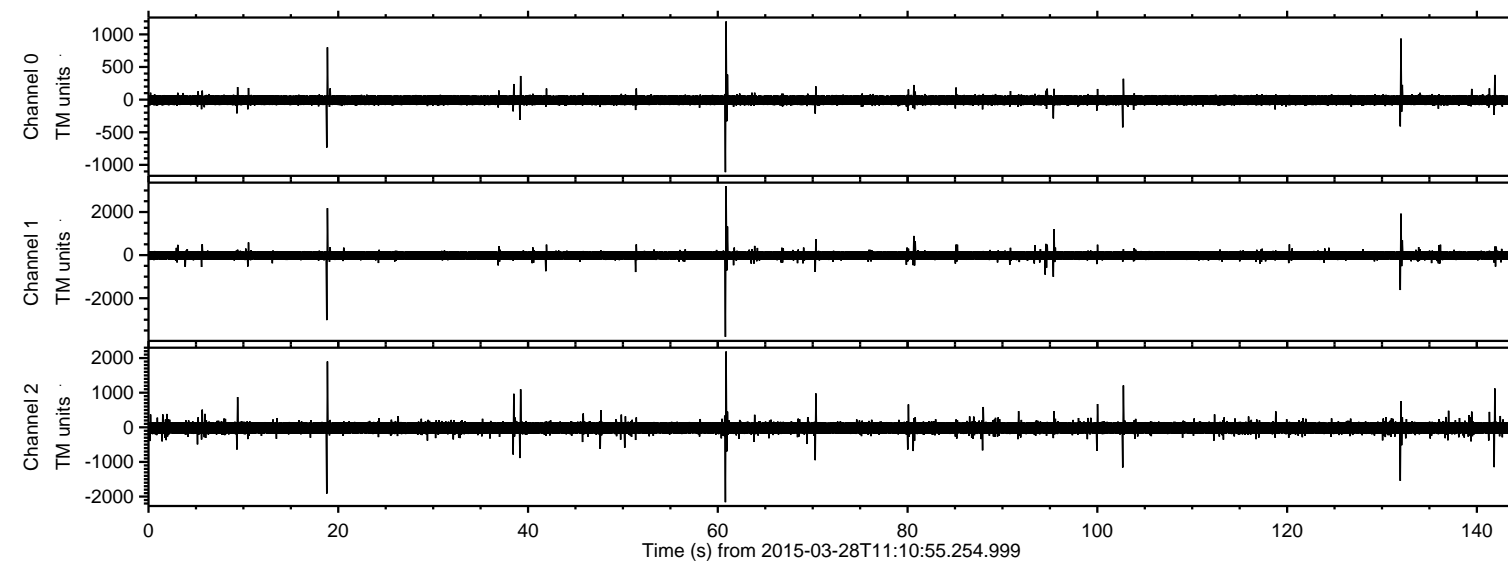
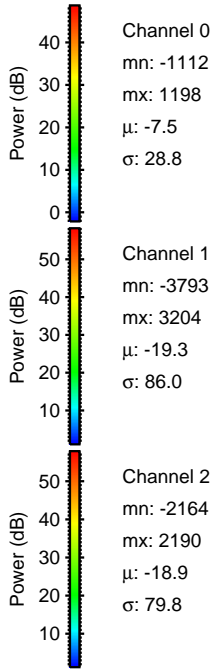
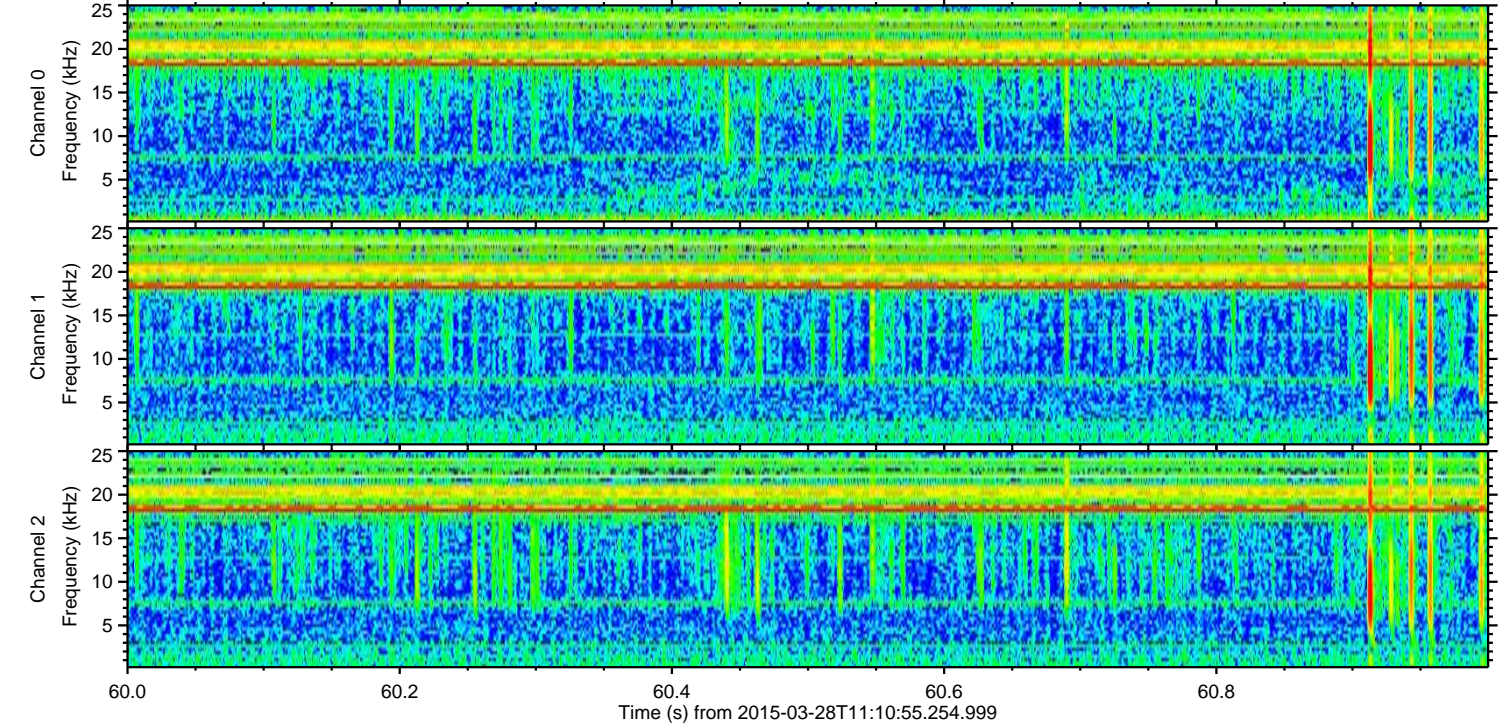
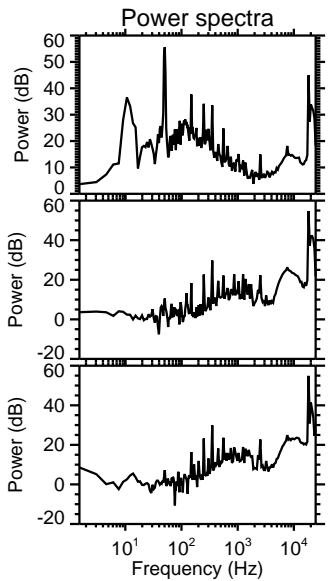
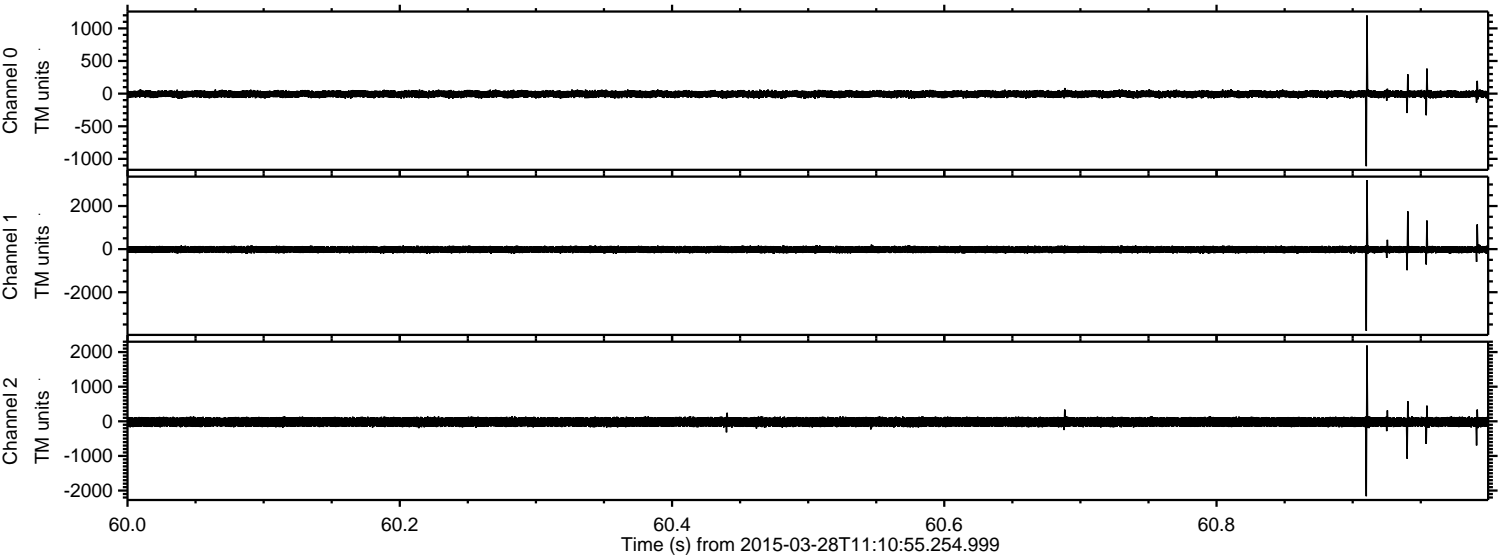

Channel 0
mn: -1112
mx: 1198
 μ : -7.5
 σ : 28.8

Channel 1
mn: -3793
mx: 3204
 μ : -19.3
 σ : 86.0

Channel 2
mn: -2164
mx: 2190
 μ : -18.9
 σ : 79.8

Processed Sat Mar 28 12:18:06 2015 by ELM ver.2012-10-06 from 001__elm20150328_111054__dat00.bin

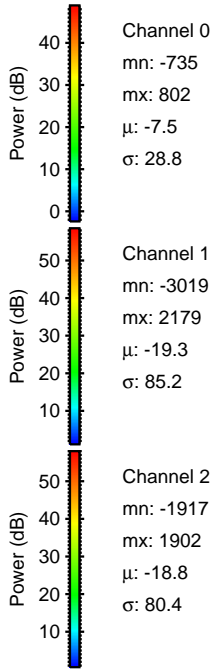
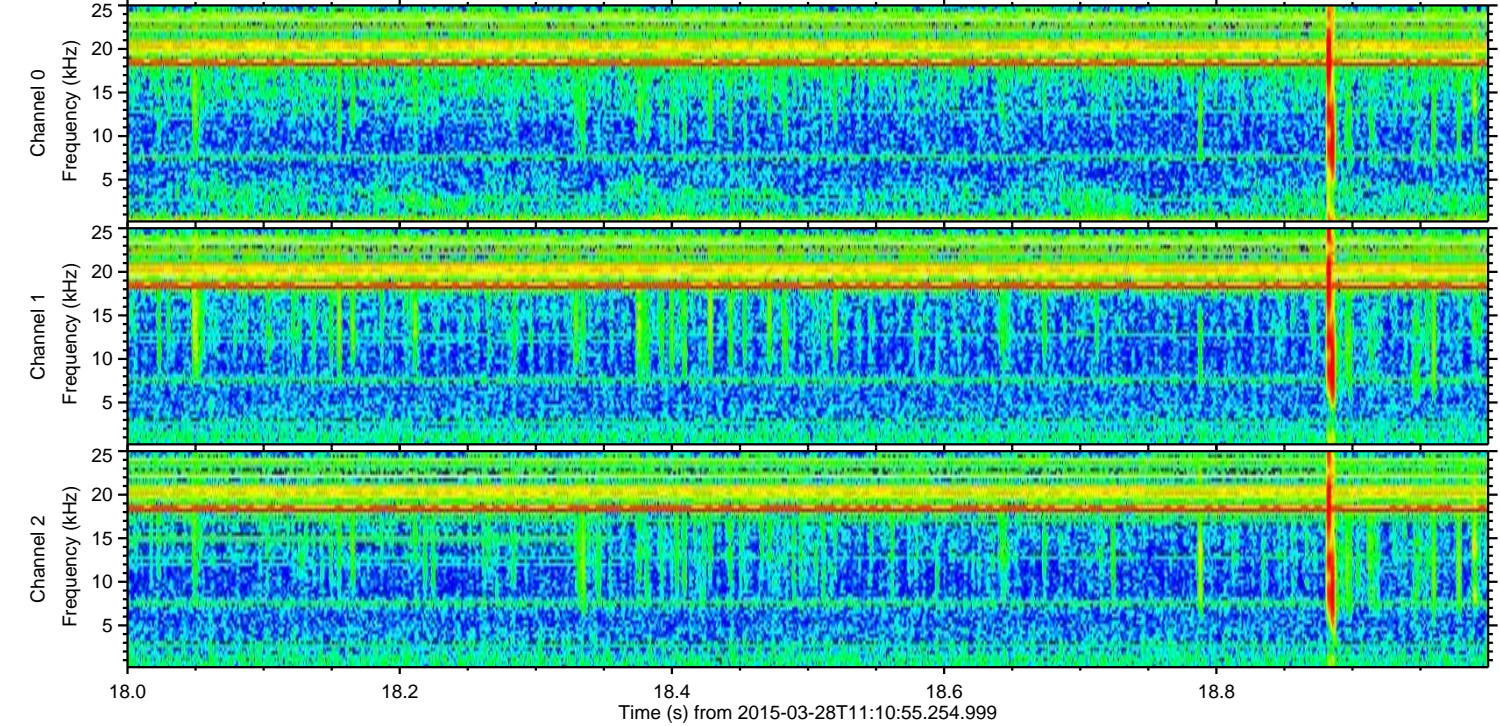
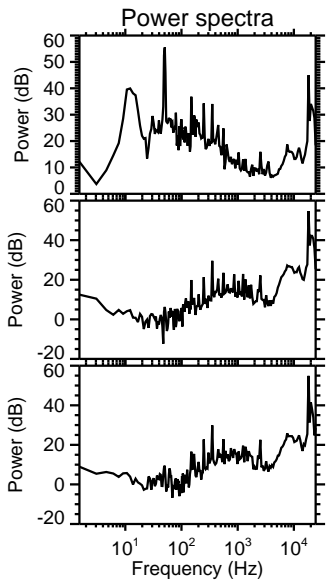
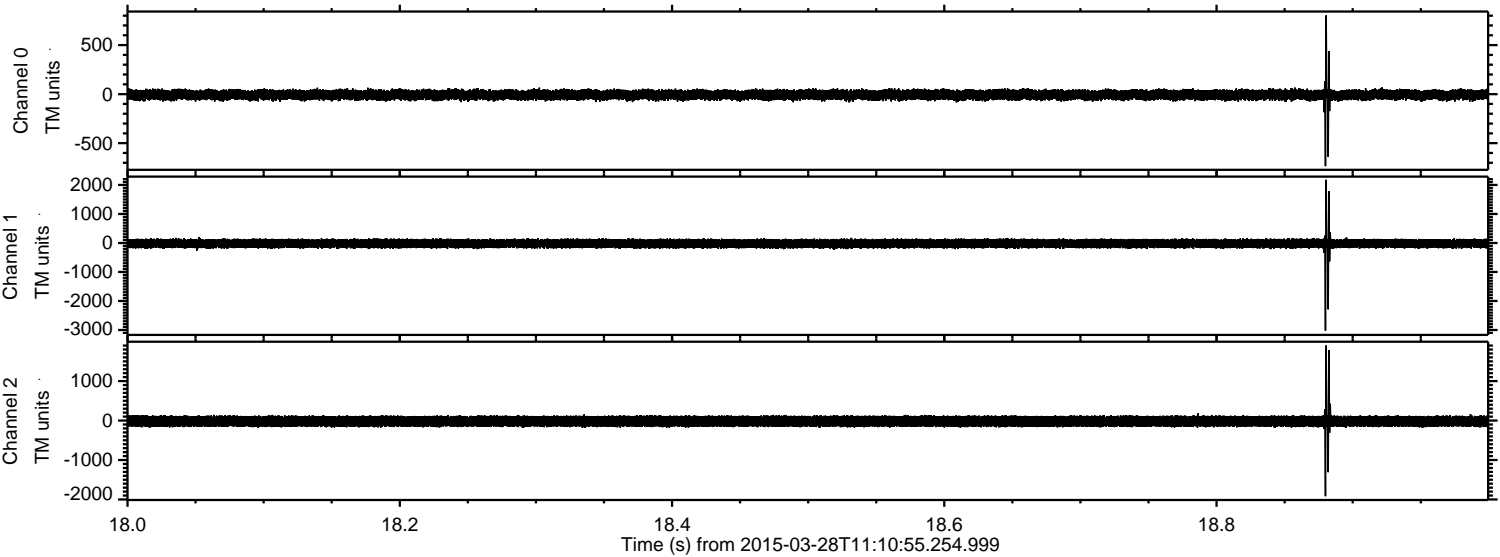

ELMAVAN 3D WAVEFORMS (Measured data sampled at 50 kHz) 49792 packets of 144 samples from 2015-03-28T11:10:55.254.999. Part 133/144

Processed Sat Mar 28 12:18:07 2015 by ELM ver.2012-10-06 from 001__elm20150328_111054__dat00.bin

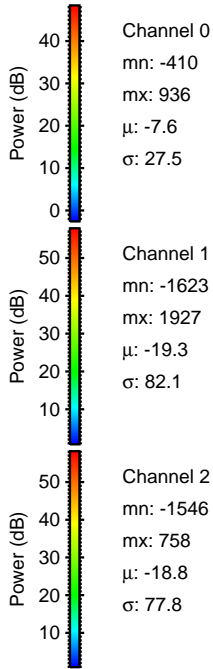
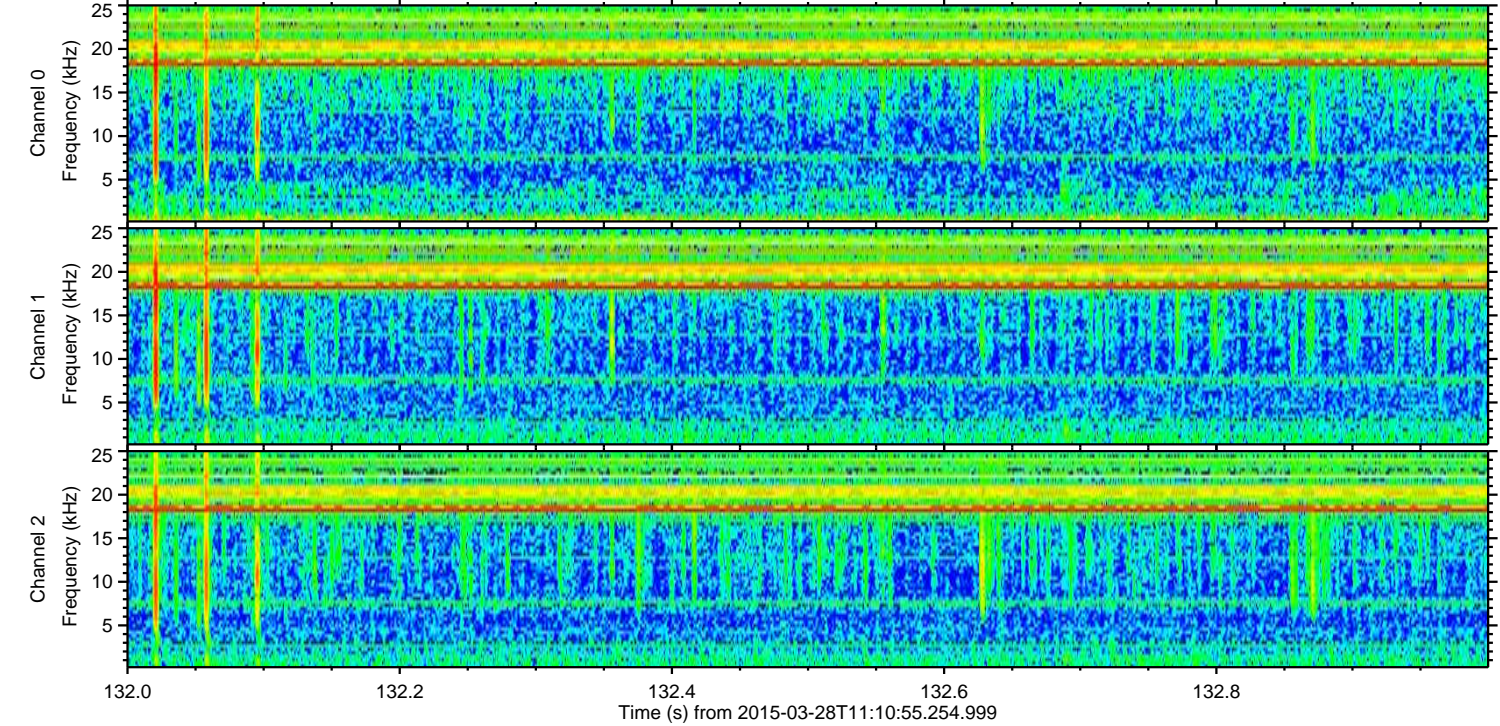
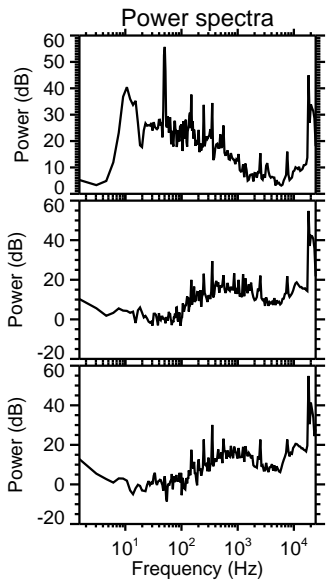
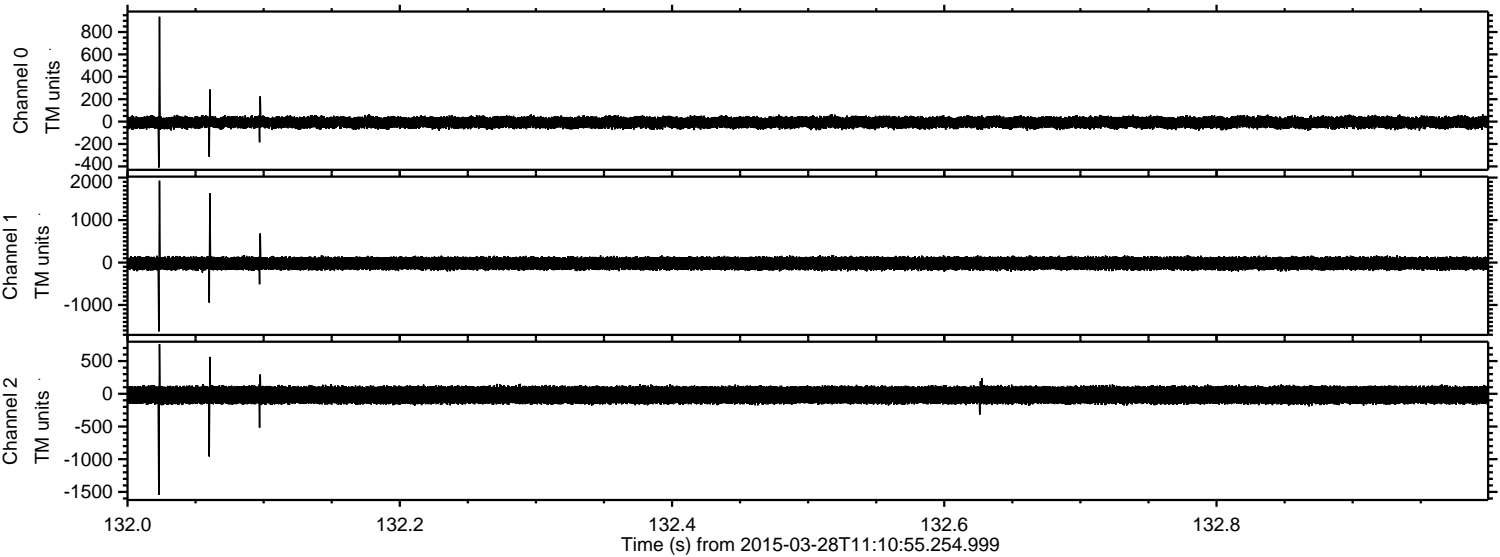

ELMAVAN 3D WAVEFORMS (Measured data sampled at 50 kHz) 49792 packets of 144 samples from 2015-03-28T11:10:55.254.999. Part 103/144

Processed Sat Mar 28 12:18:08 2015 by ELM ver.2012-10-06 from 001__elm20150328_111054__dat00.bin

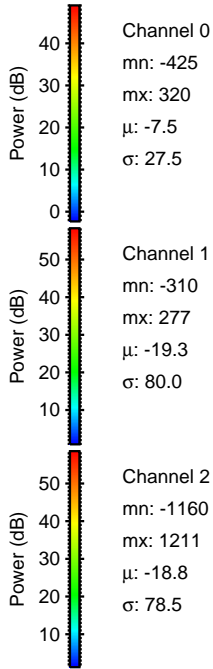
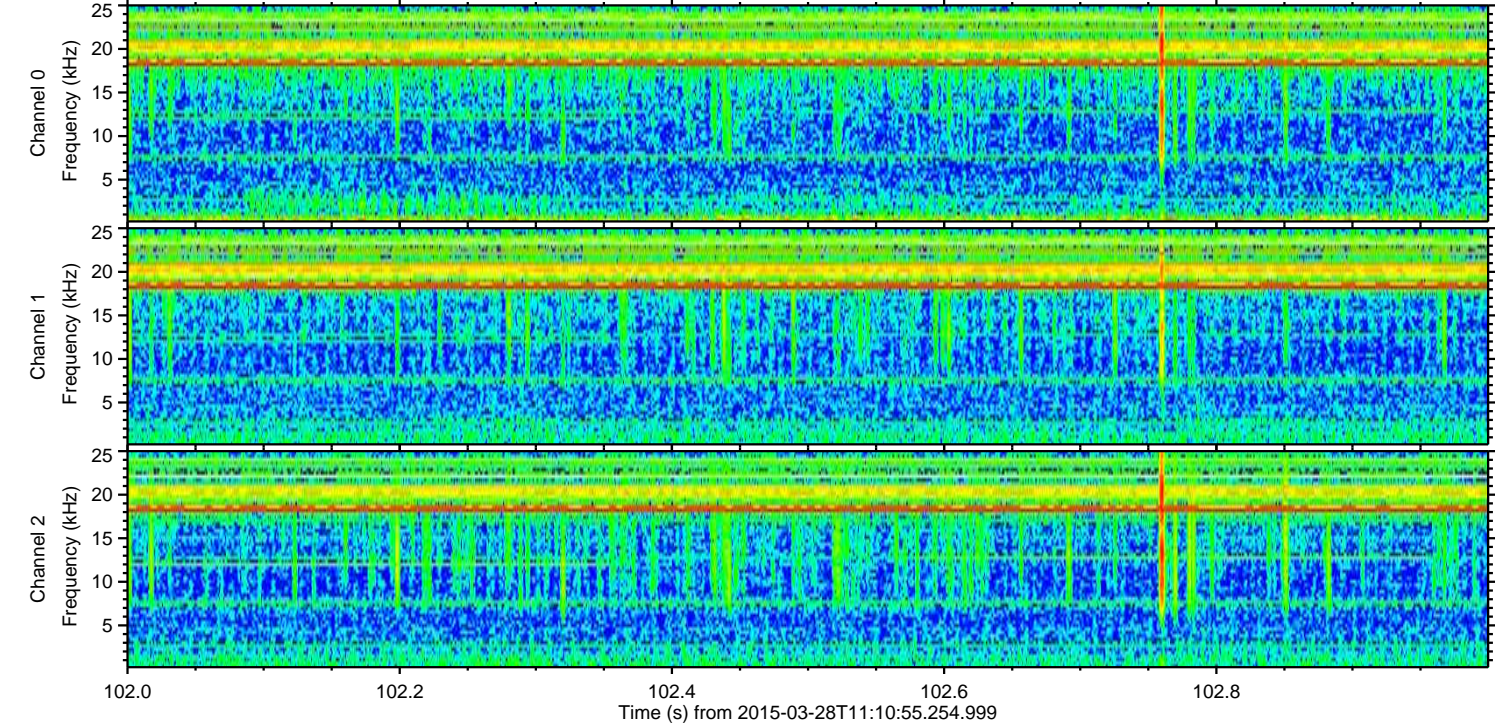
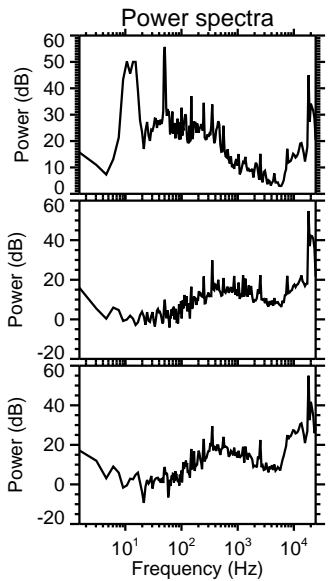
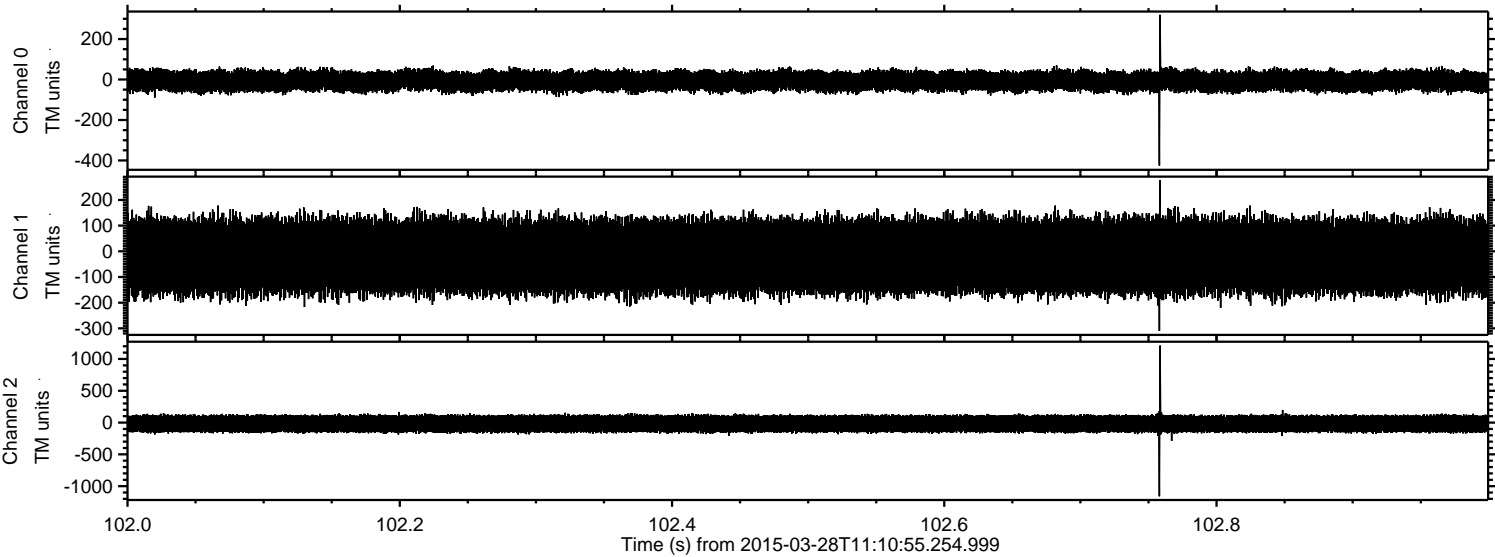

ELMAVAN 3D WAVEFORMS (Measured data sampled at 50 kHz) 49792 packets of 144 samples from 2015-03-28T11:10:55.254.999. Part 96/144

Processed Sat Mar 28 12:18:09 2015 by ELM ver.2012-10-06 from 001__elm20150328_111054__dat00.bin

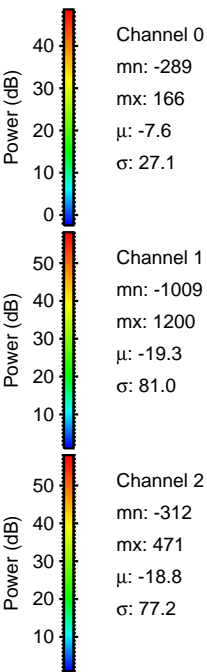
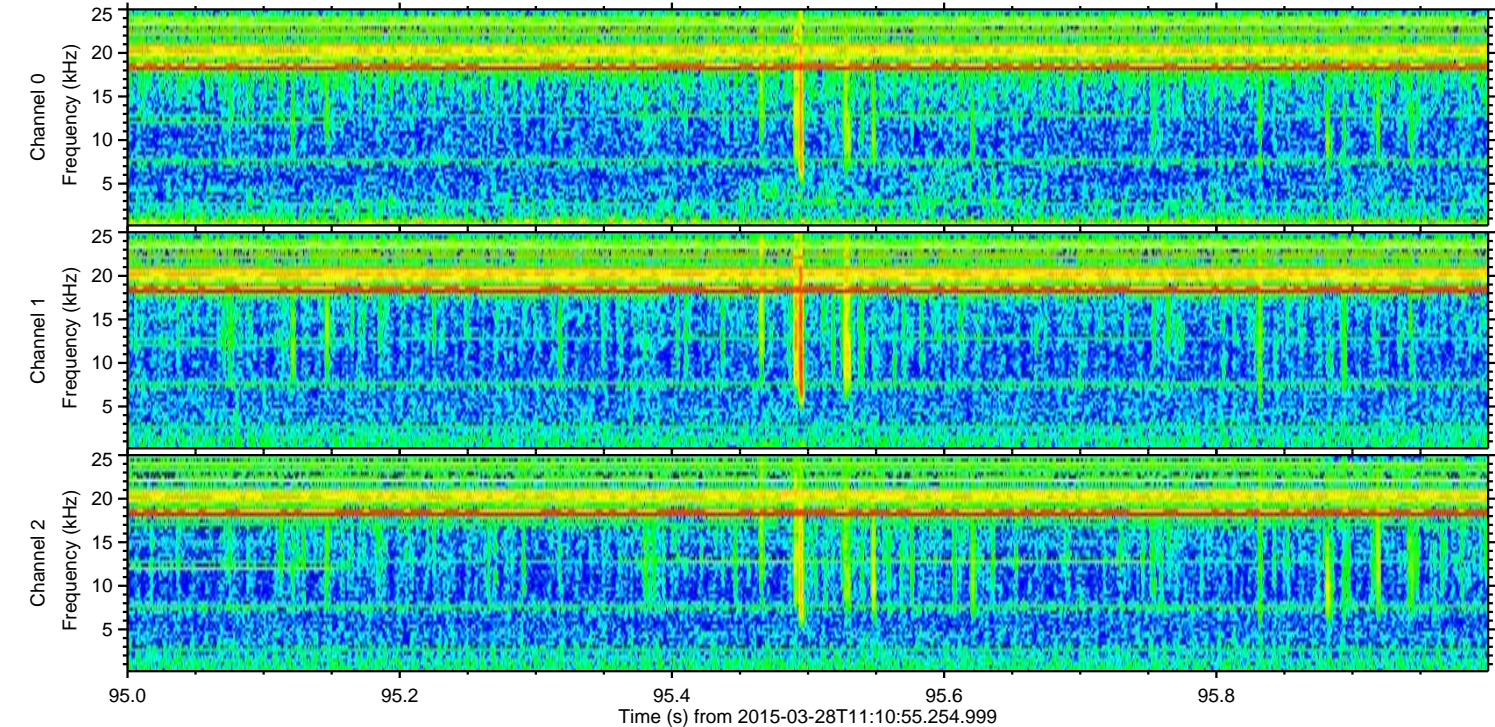
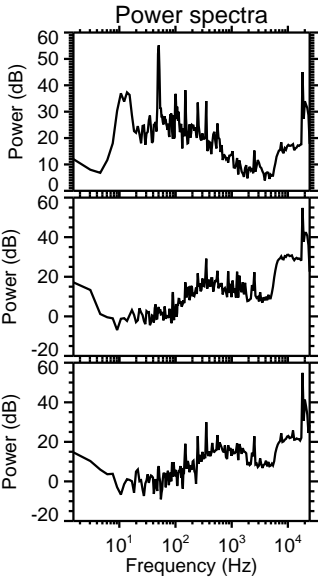
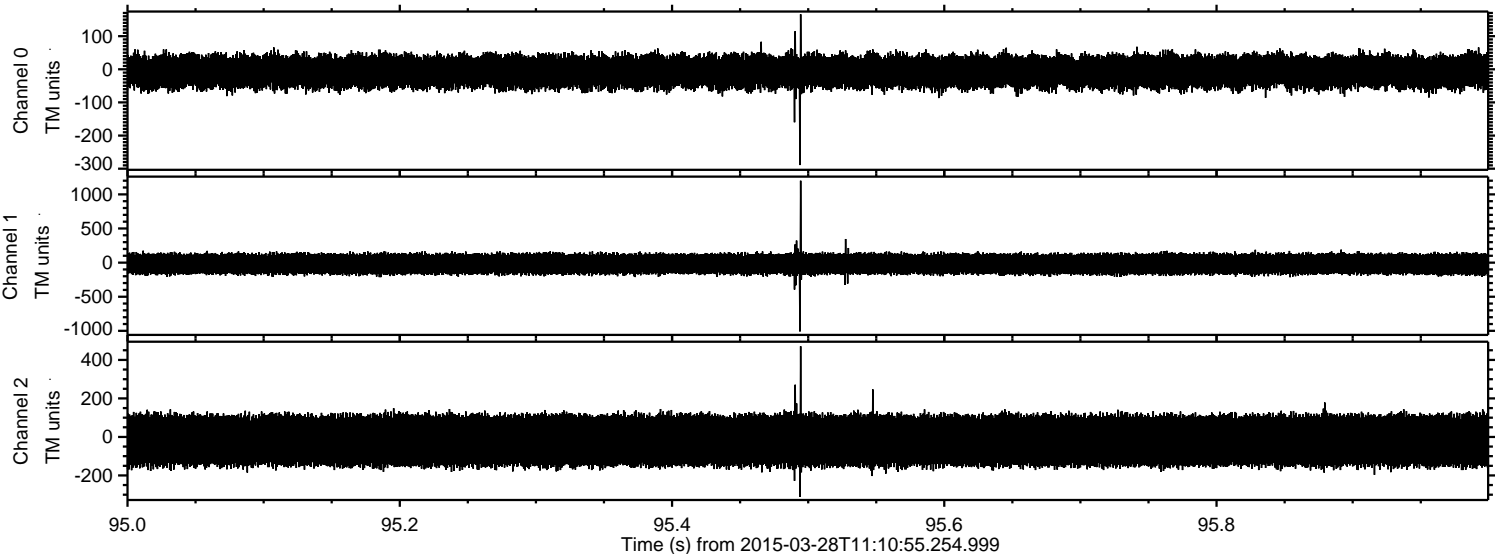

ELMAVAN 3D WAVEFORMS (Measured data sampled at 50 kHz) 49792 packets of 144 samples from 2015-03-28T11:10:55.254.999. Part 142/144

Processed Sat Mar 28 12:18:10 2015 by ELM ver.2012-10-06 from 001__elm20150328_111054__dat00.bin

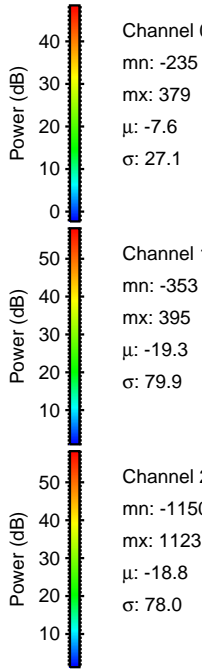
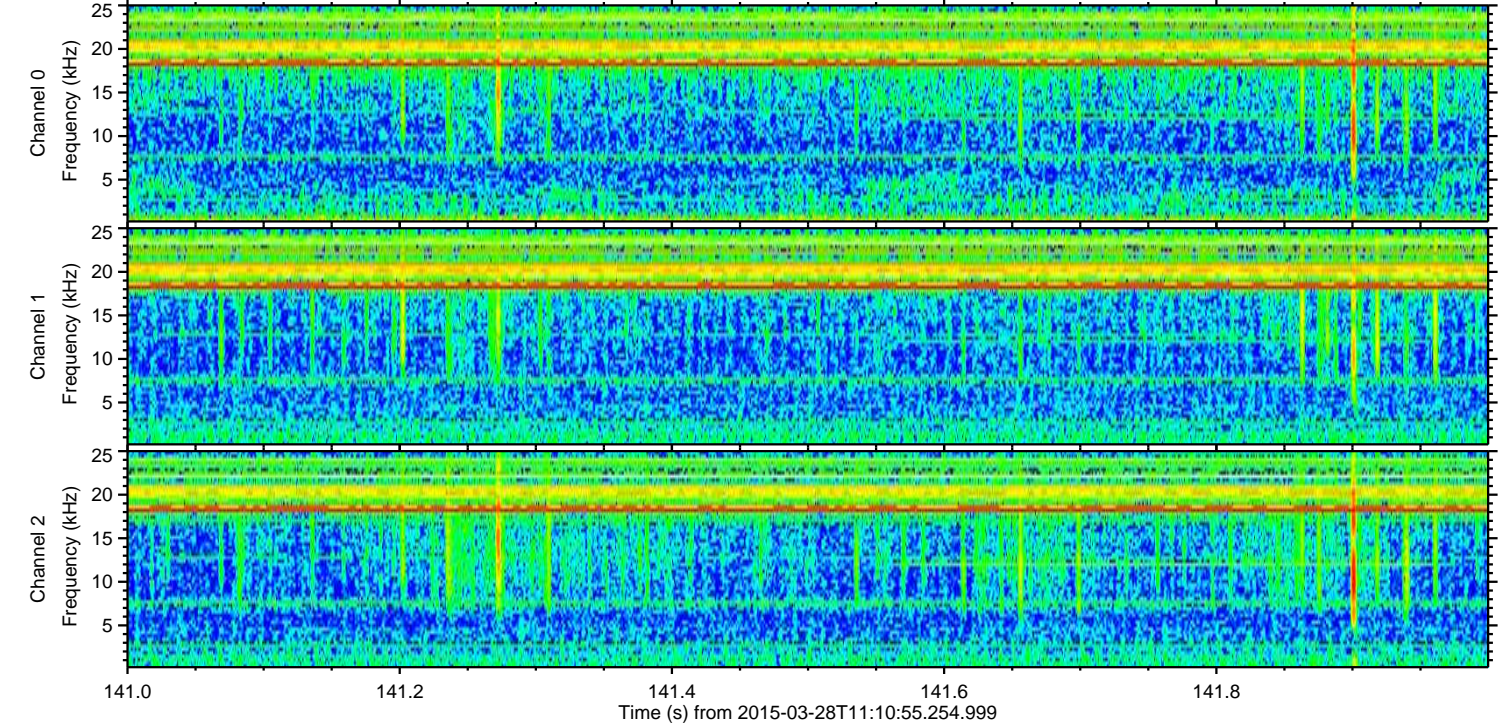
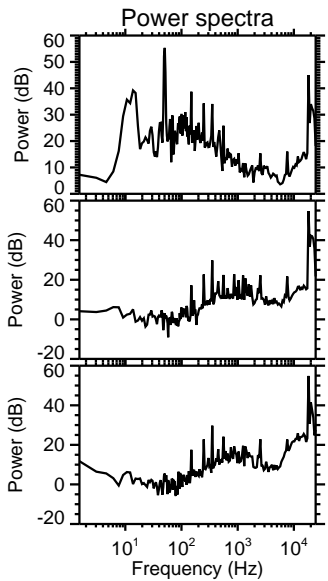
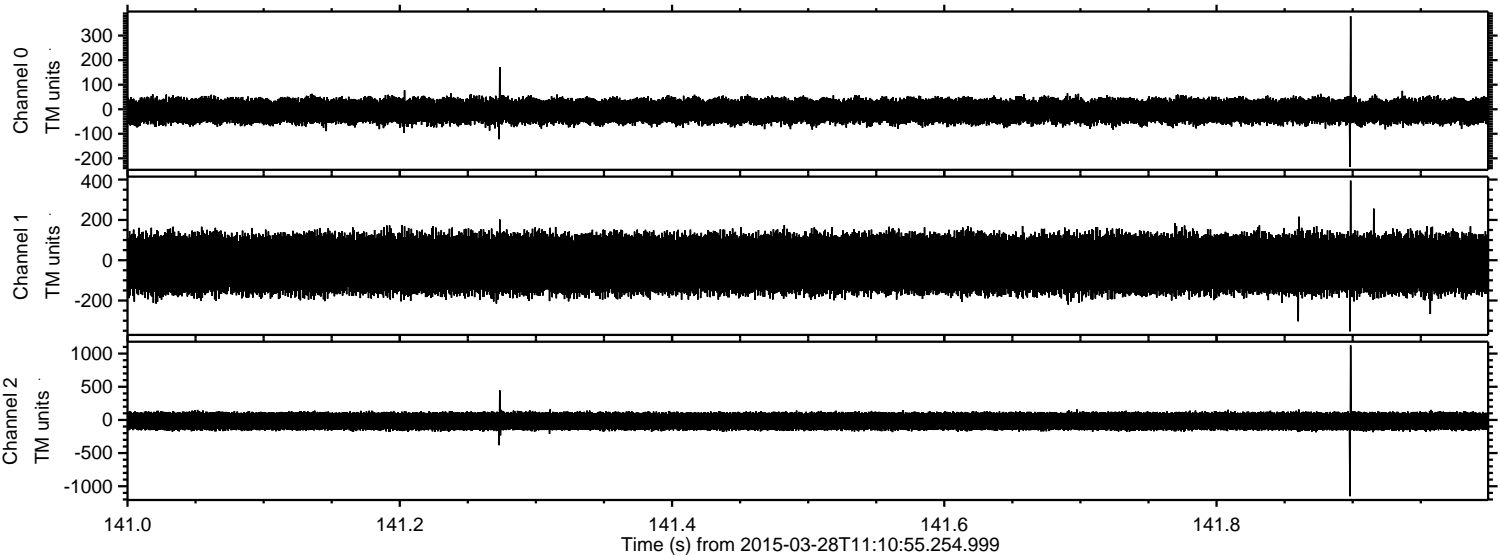

Processed Sat Mar 28 12:18:11 2015 by ELM ver.2012-10-06 from 001__elm20150328_111054__dat00.bin

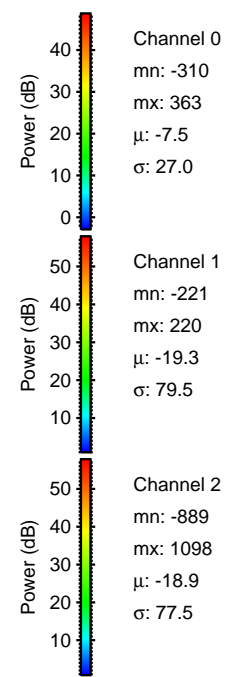
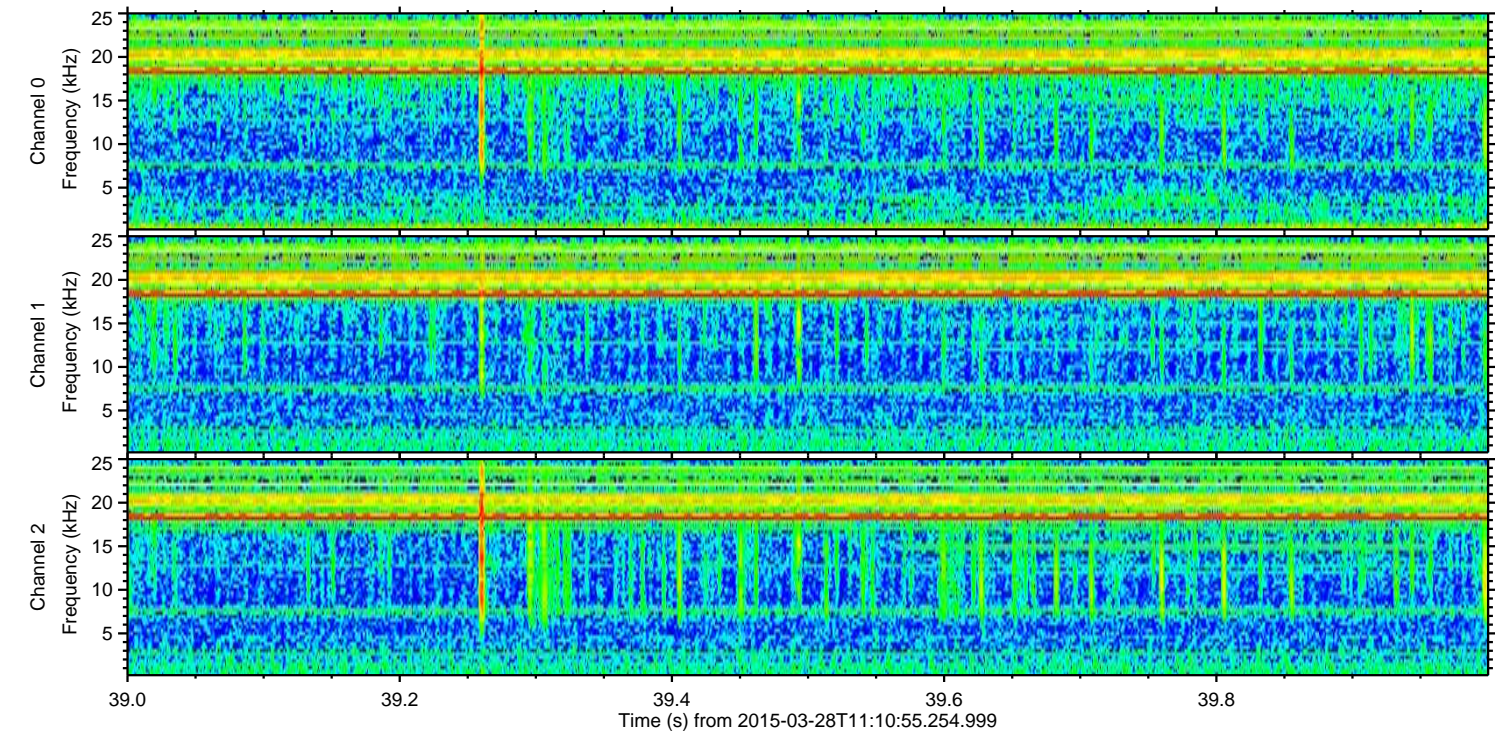
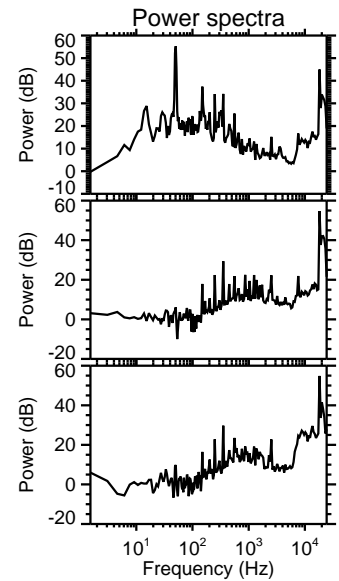
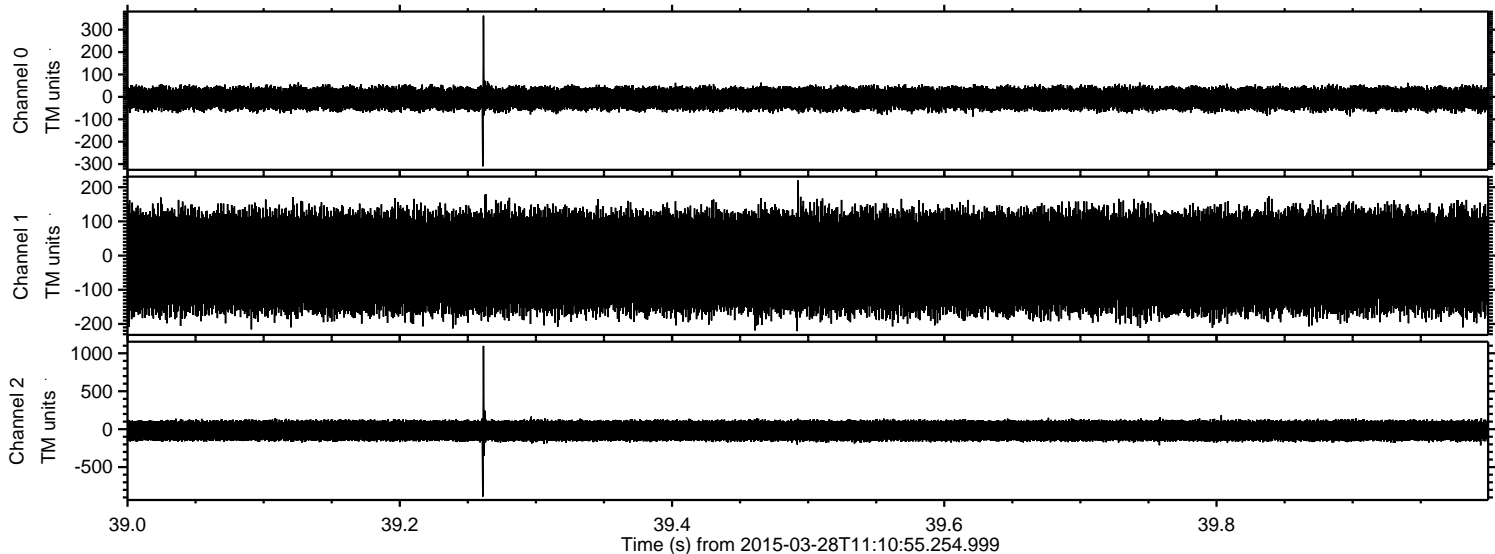

Processed Sat Mar 28 12:18:11 2015 by ELM ver.2012-10-06 from 001__elm20150328_111054__dat00.bin

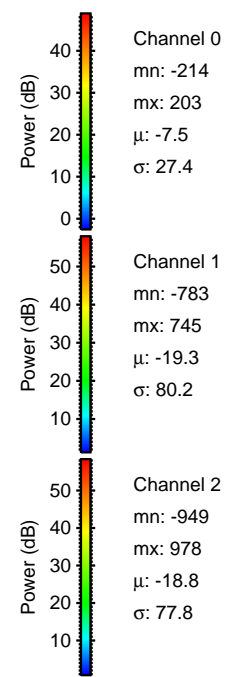
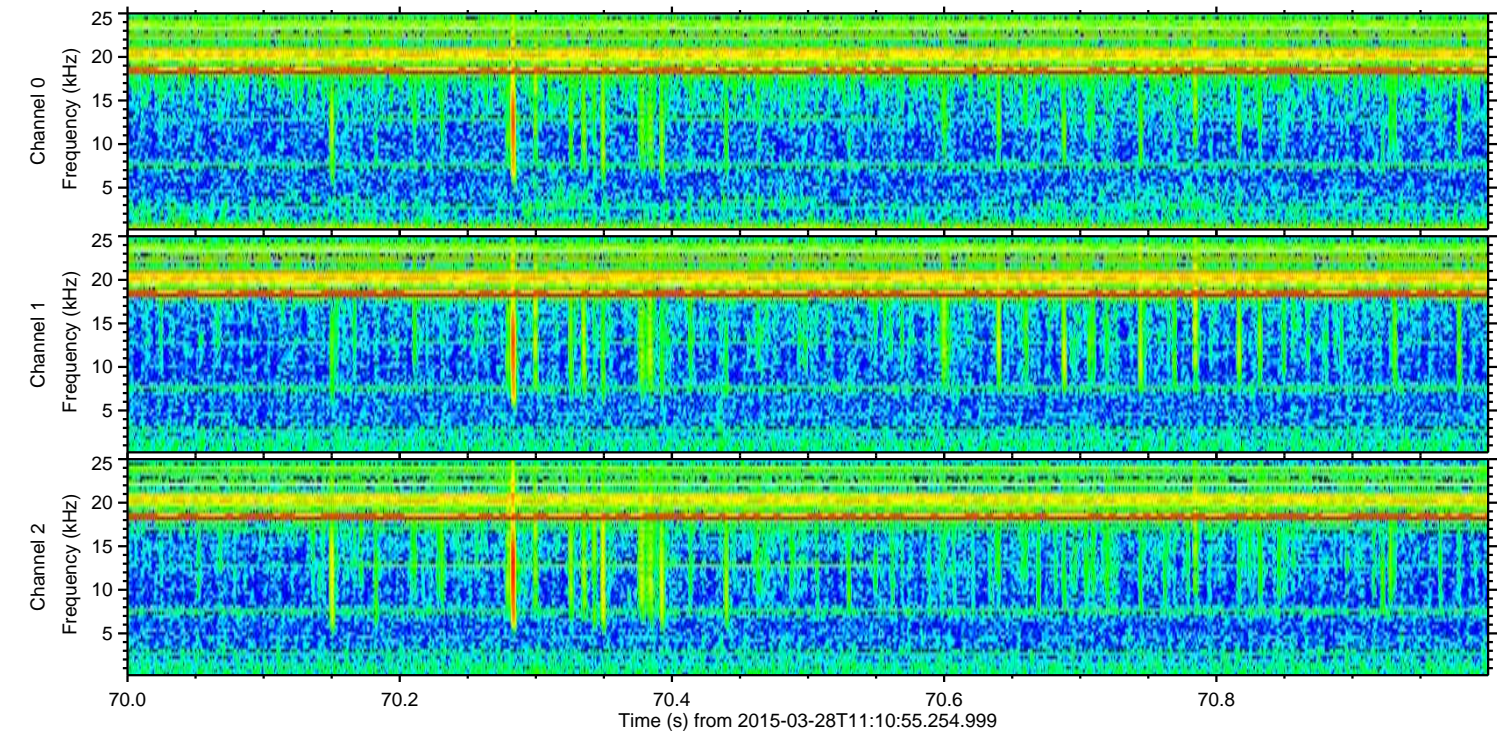
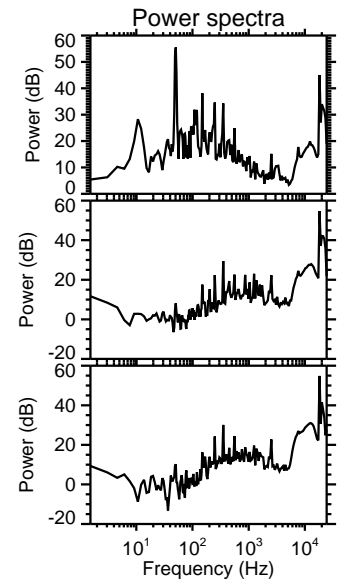
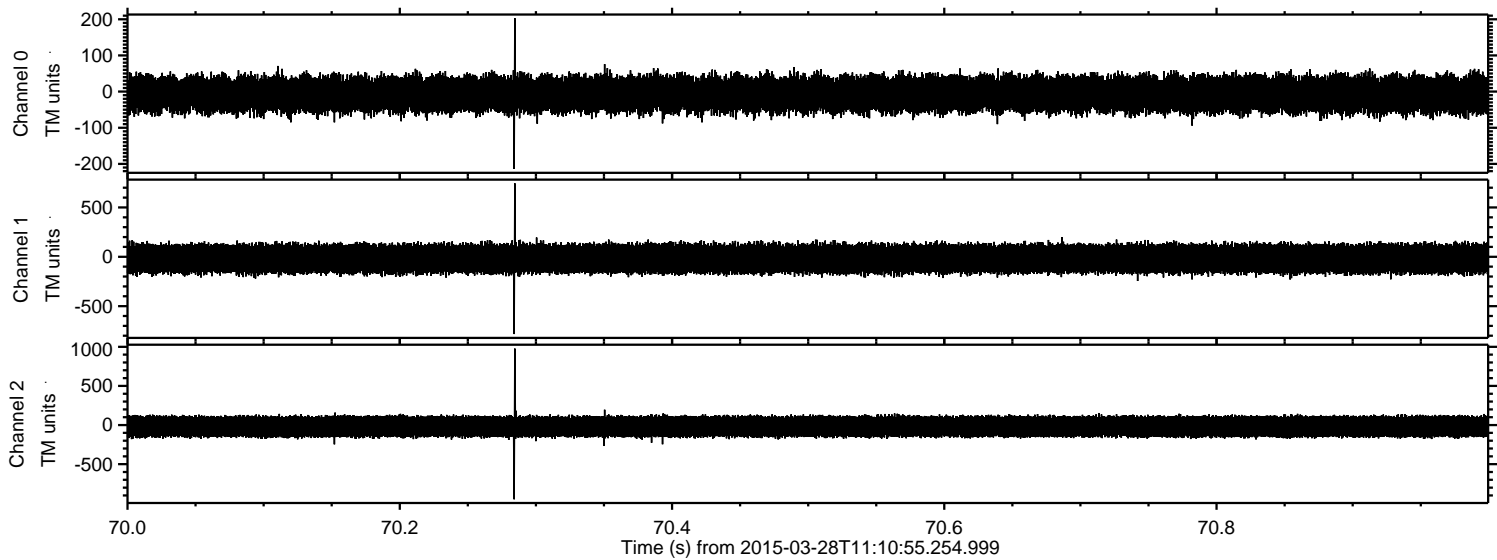

Processed Sat Mar 28 12:18:12 2015 by ELM ver.2012-10-06 from 001__elm20150328_111054__dat00.bin

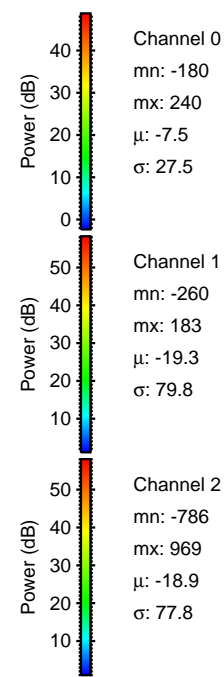
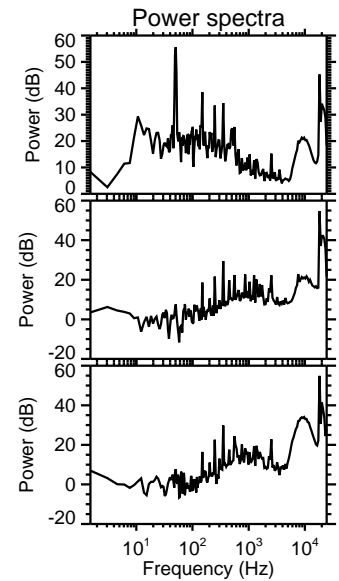
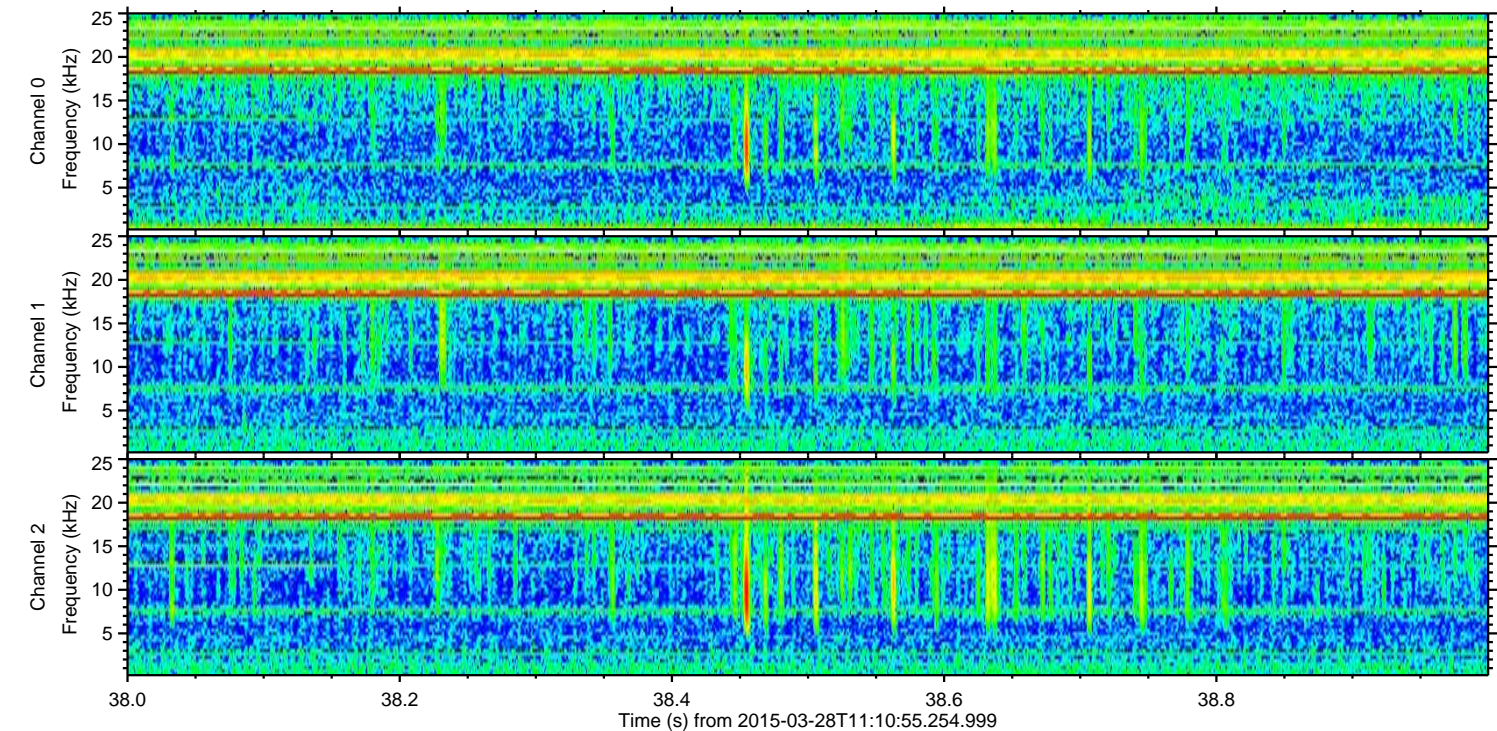
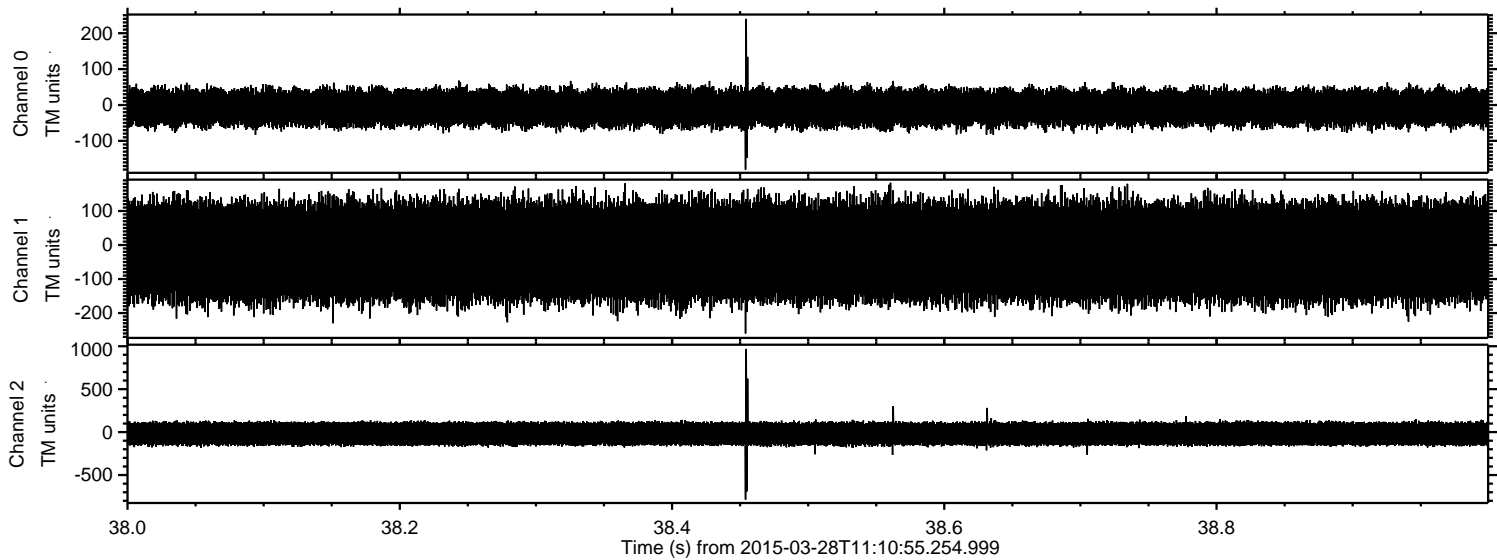

Processed Sat Mar 28 12:18:13 2015 by ELM ver.2012-10-06 from 001__elm20150328_111054__dat00.bin

