

ELMAVAN 3D WAVEFORMS (Measured data sampled at 50 kHz) 49787 packets of 144 samples from 2015-03-28T09:10:50.983.999.

Processed Sat Mar 28 10:18:11 2015 by ELM ver.2012-10-06 from 001__elm20150328_091049__dat00.bin

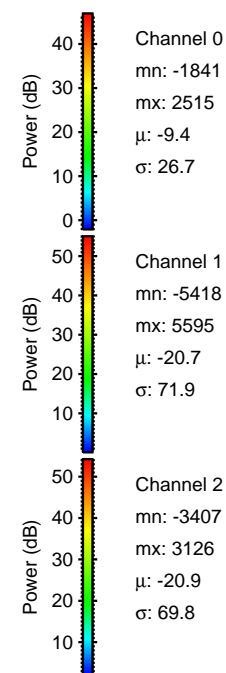

Processed Sat Mar 28 10:18:23 2015 by ELM ver.2012-10-06 from 001__elm20150328_091049__dat00.bin

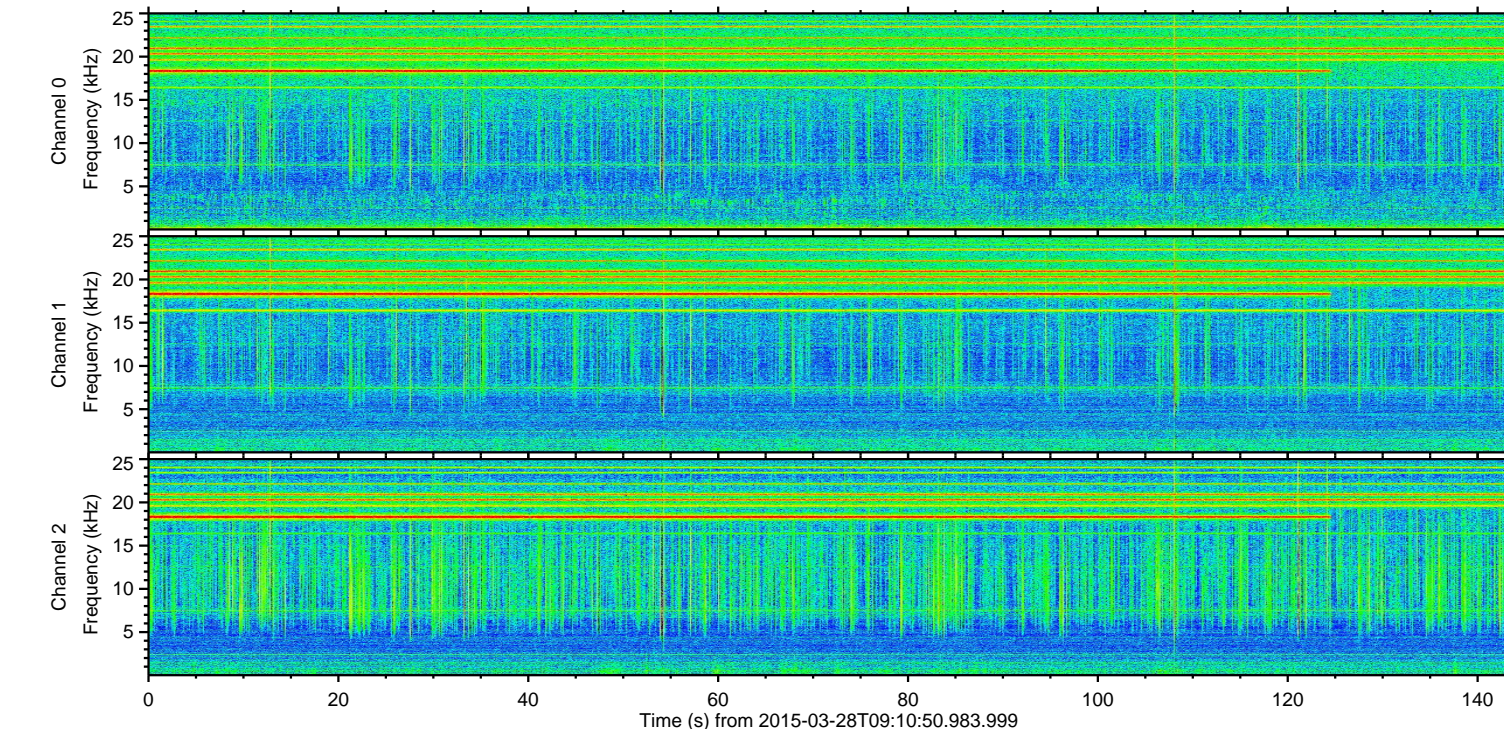
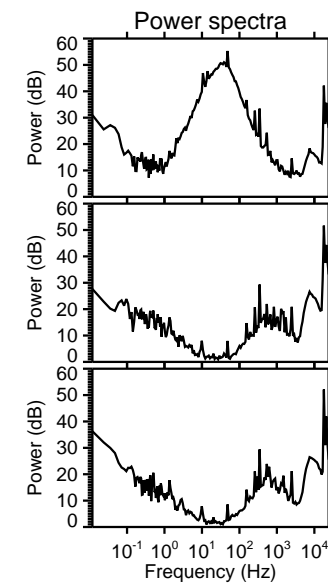
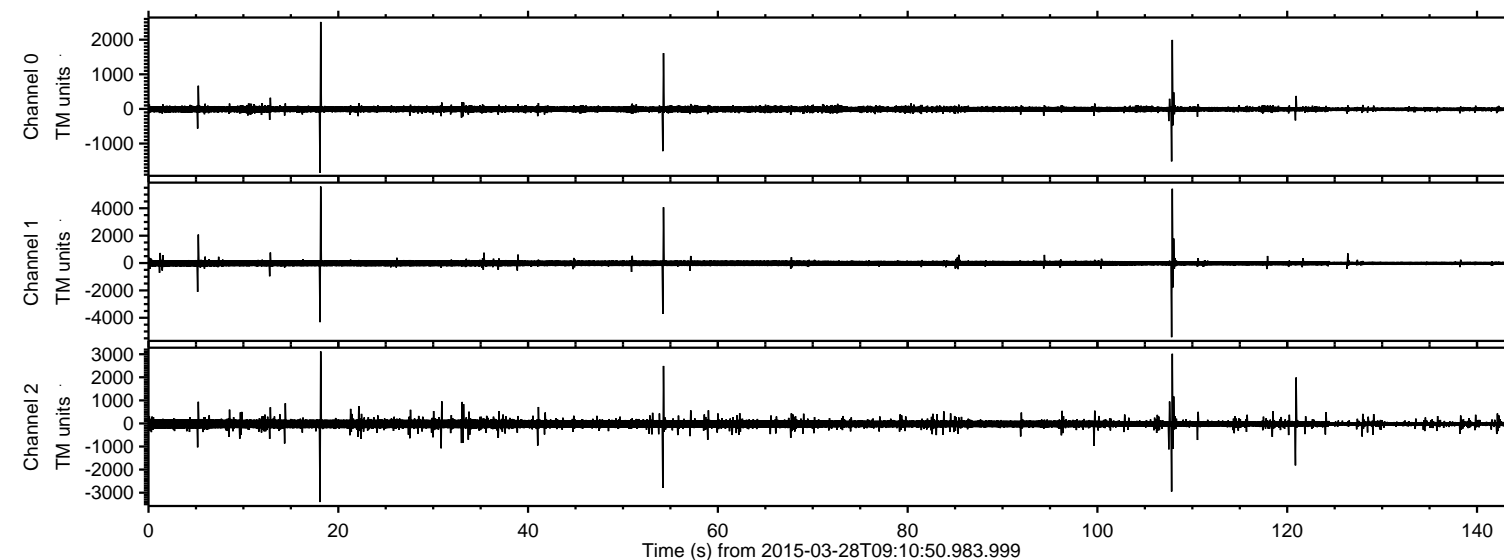
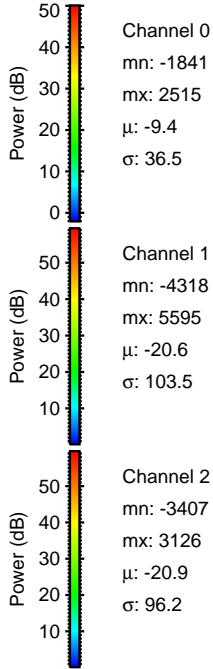
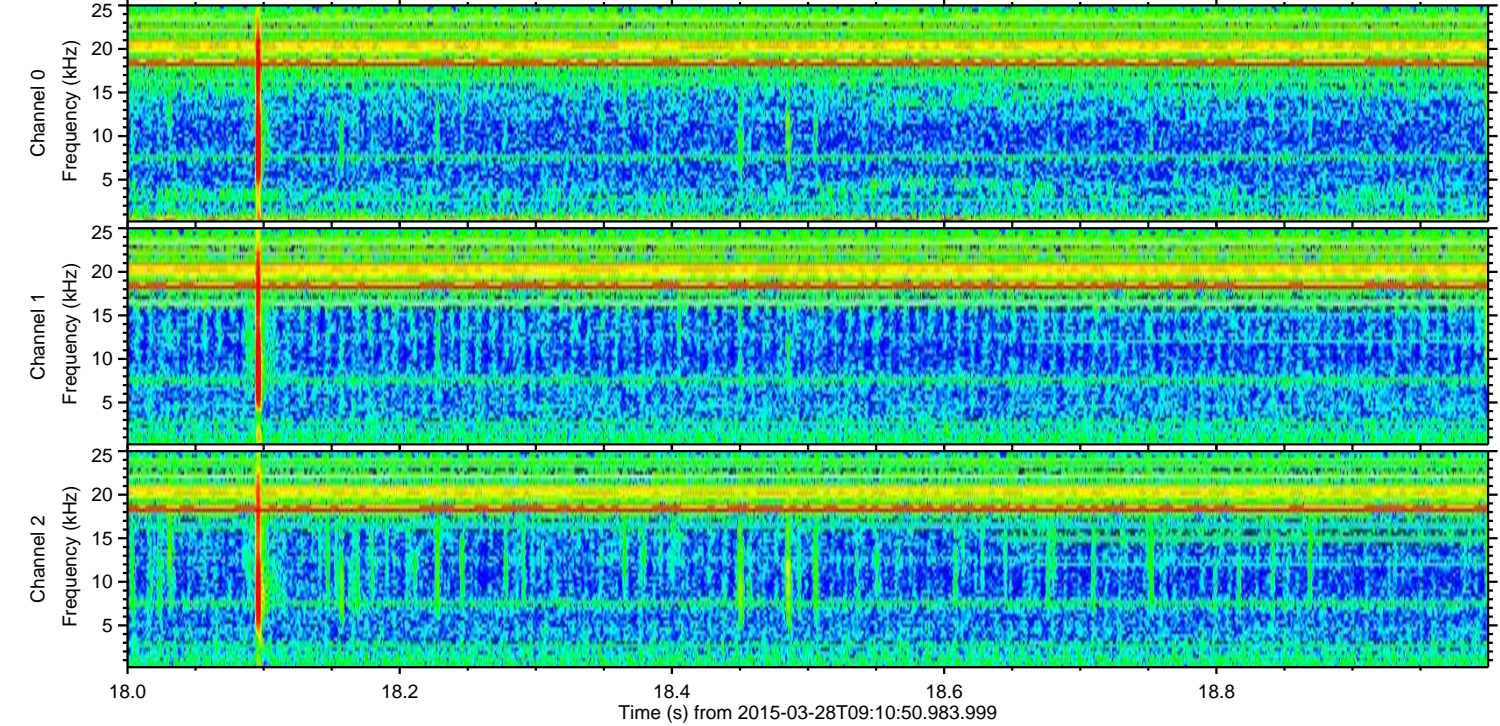
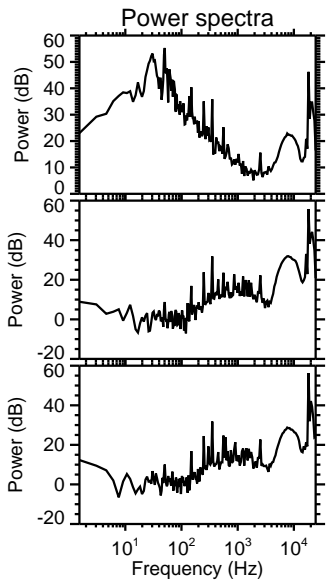
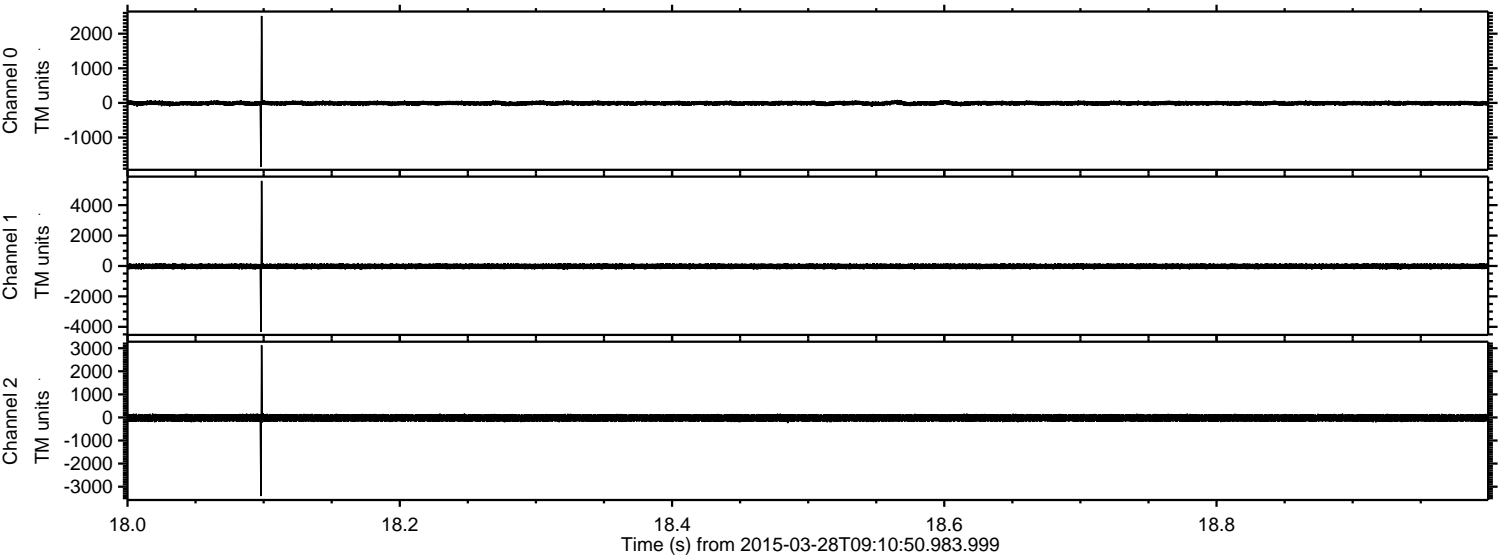

Channel 0
mn: -1841
mx: 2515
μ: -9.4
σ: 36.5

Channel 1
mn: -4318
mx: 5595
μ: -20.6
σ: 103.5

Channel 2
mn: -3407
mx: 3126
μ: -20.9
σ: 96.2

ELMAVAN 3D WAVEFORMS (Measured data sampled at 50 kHz) 49787 packets of 144 samples from 2015-03-28T09:10:50.983.999. Part 108/144

Processed Sat Mar 28 10:18:24 2015 by ELM ver.2012-10-06 from 001__elm20150328_091049__dat00.bin

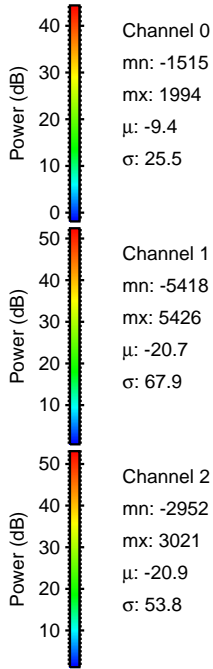
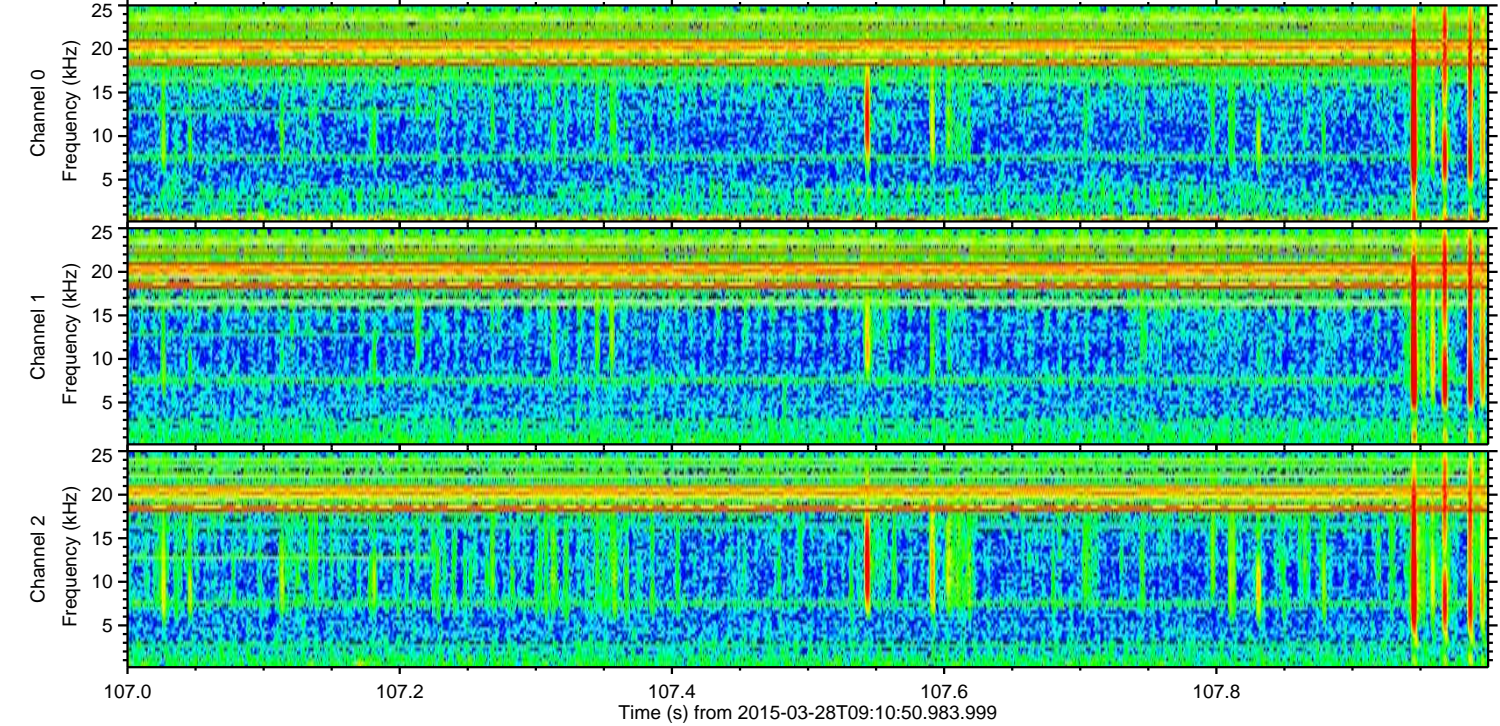
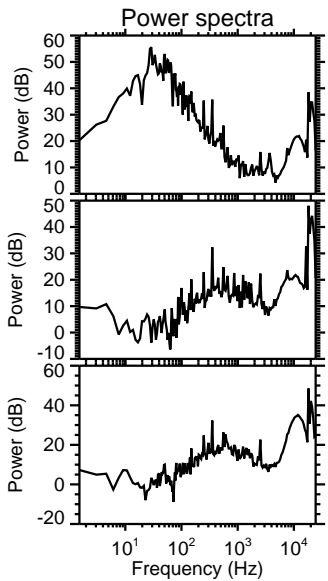
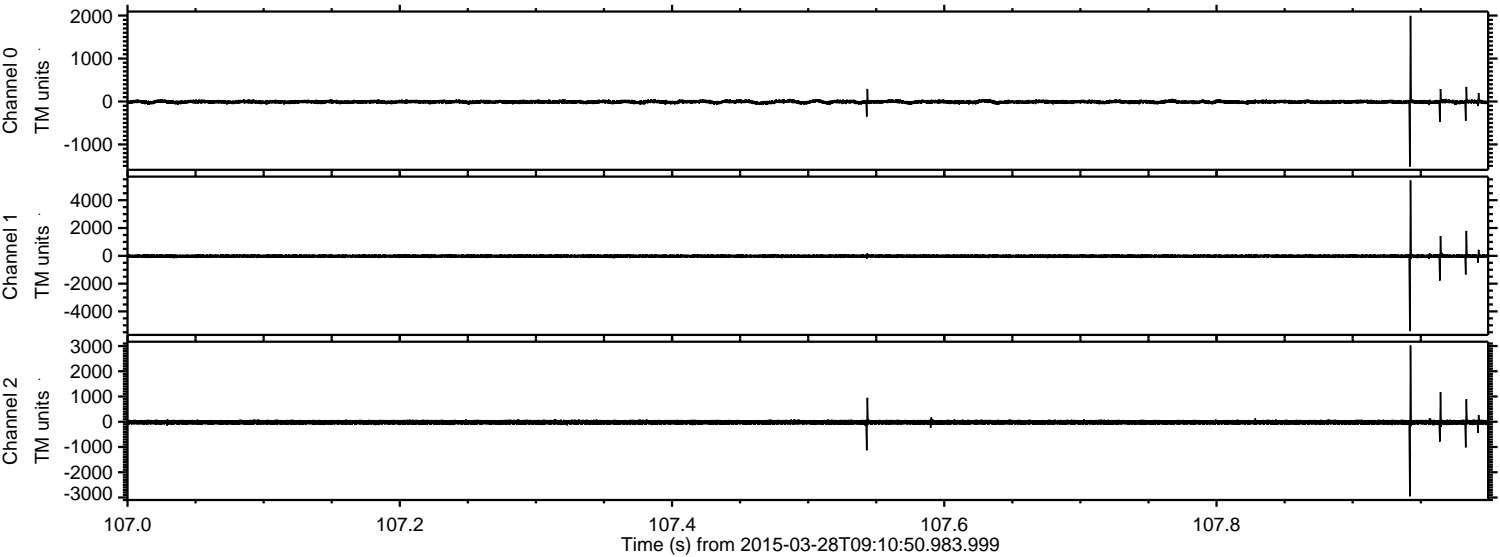

Processed Sat Mar 28 10:18:25 2015 by ELM ver.2012-10-06 from 001__elm20150328_091049__dat00.bin

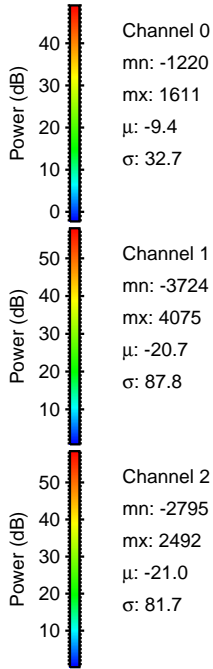
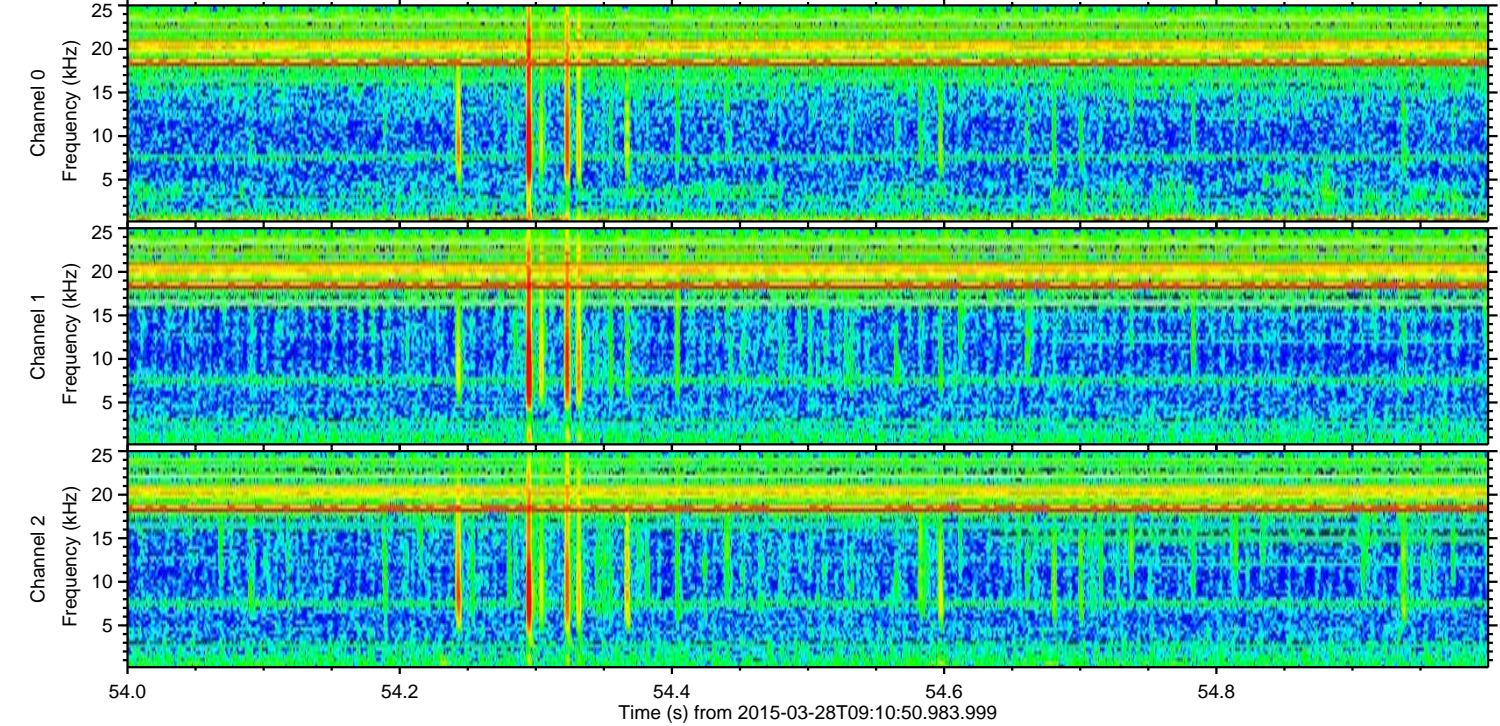
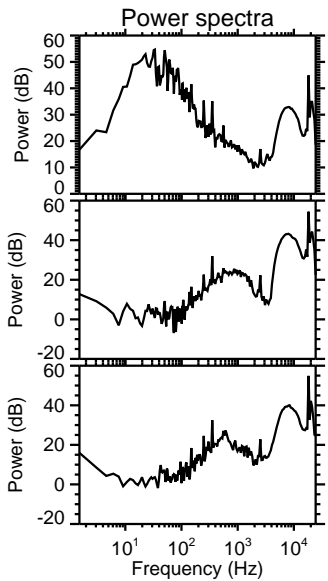
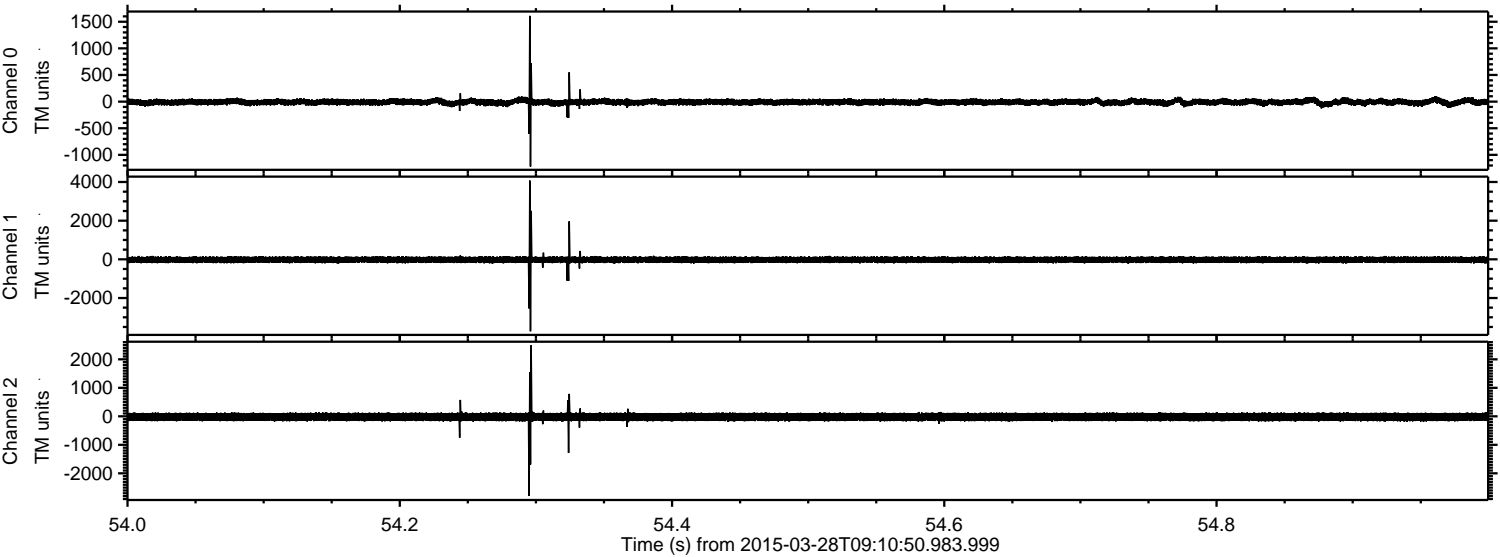

ELMAVAN 3D WAVEFORMS (Measured data sampled at 50 kHz) 49787 packets of 144 samples from 2015-03-28T09:10:50.983.999. Part 1/144

Processed Sat Mar 28 10:18:26 2015 by ELM ver.2012-10-06 from 001__elm20150328_091049__dat00.bin

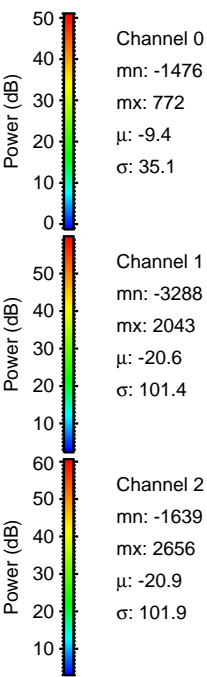
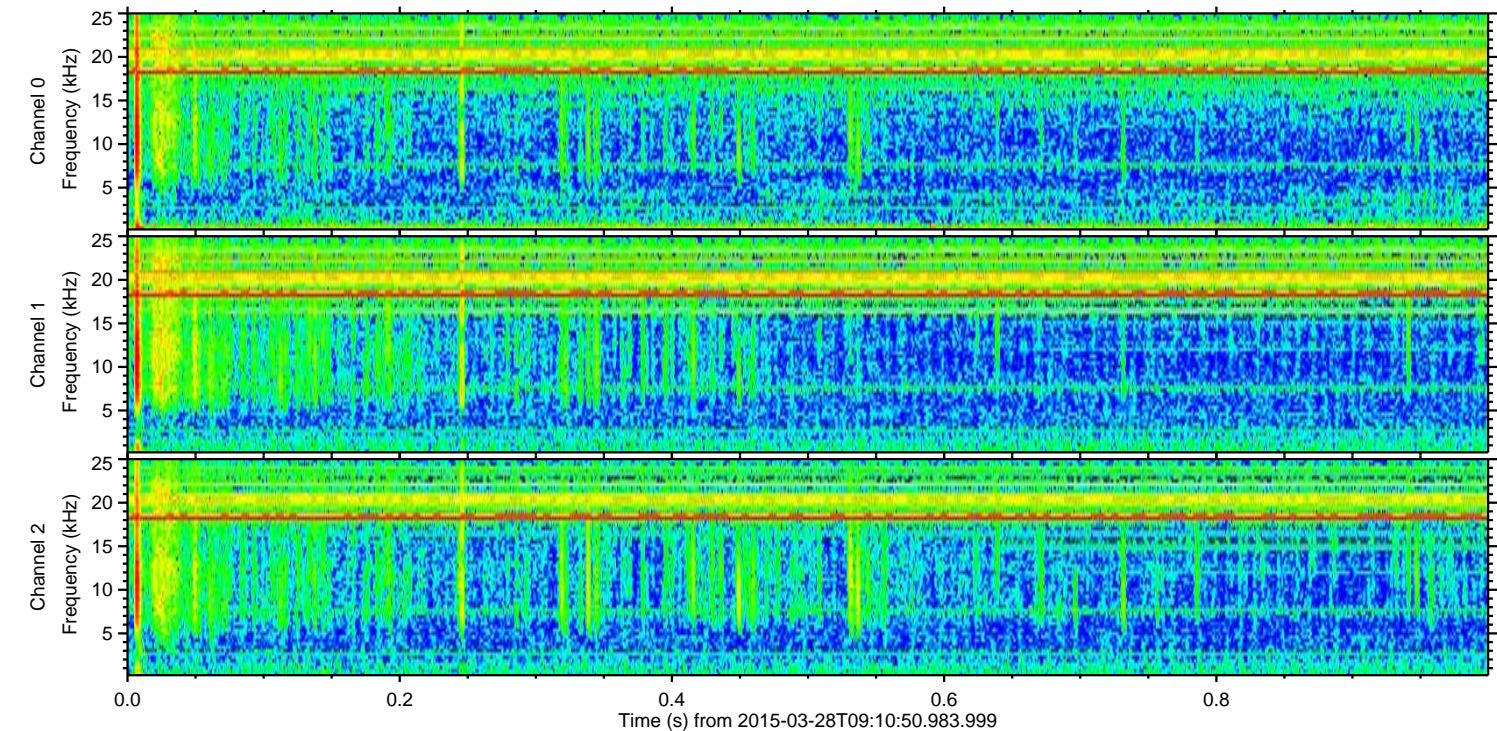
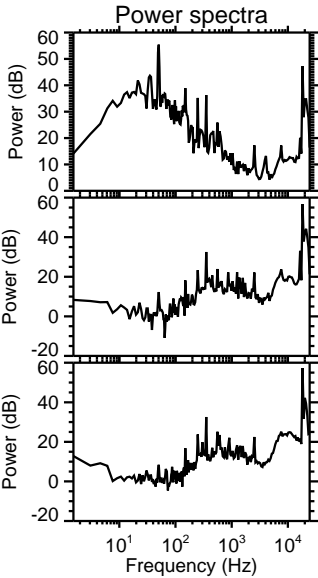
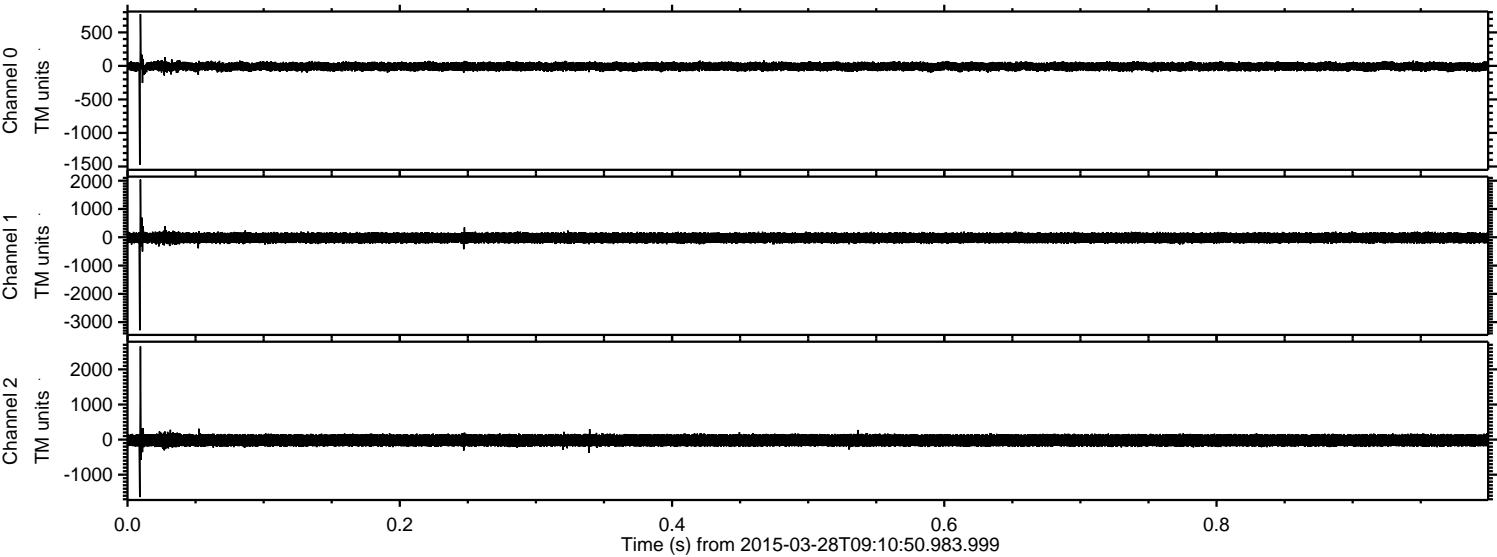

Channel 0
mn: -1476
mx: 772
 μ : -9.4
 σ : 35.1

Channel 1
mn: -3288
mx: 2043
 μ : -20.6
 σ : 101.4

Channel 2
mn: -1639
mx: 2656
 μ : -20.9
 σ : 101.9

ELMAVAN 3D WAVEFORMS (Measured data sampled at 50 kHz) 49787 packets of 144 samples from 2015-03-28T09:10:50.983.999. Part 6/144

Processed Sat Mar 28 10:18:27 2015 by ELM ver.2012-10-06 from 001__elm20150328_091049__dat00.bin

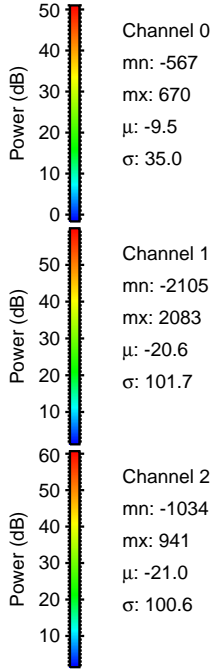
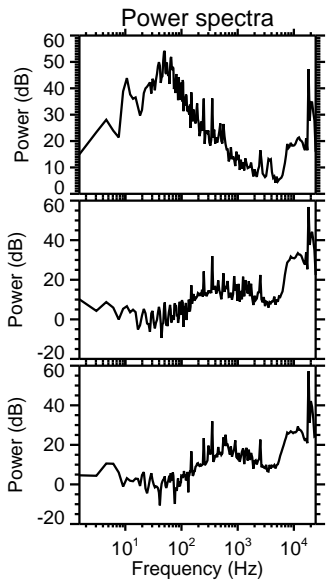
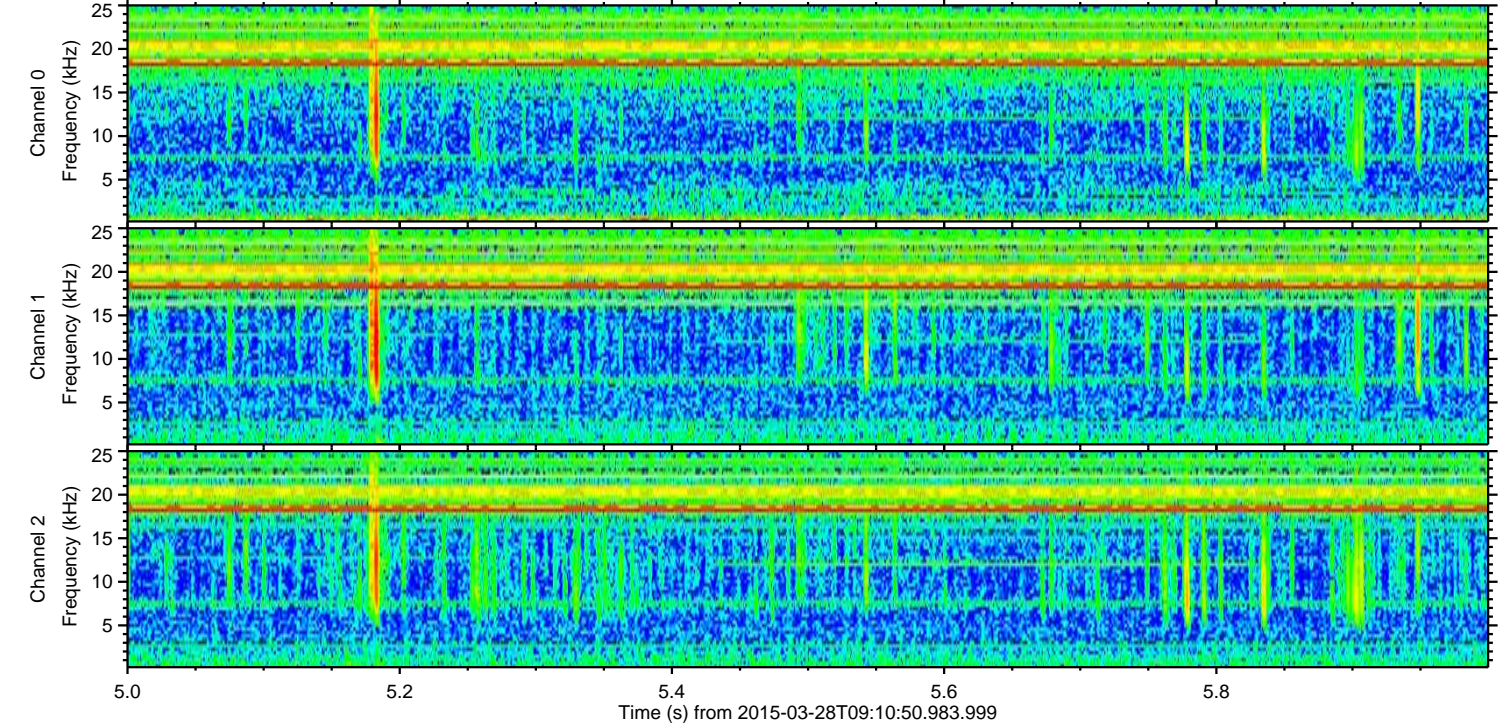
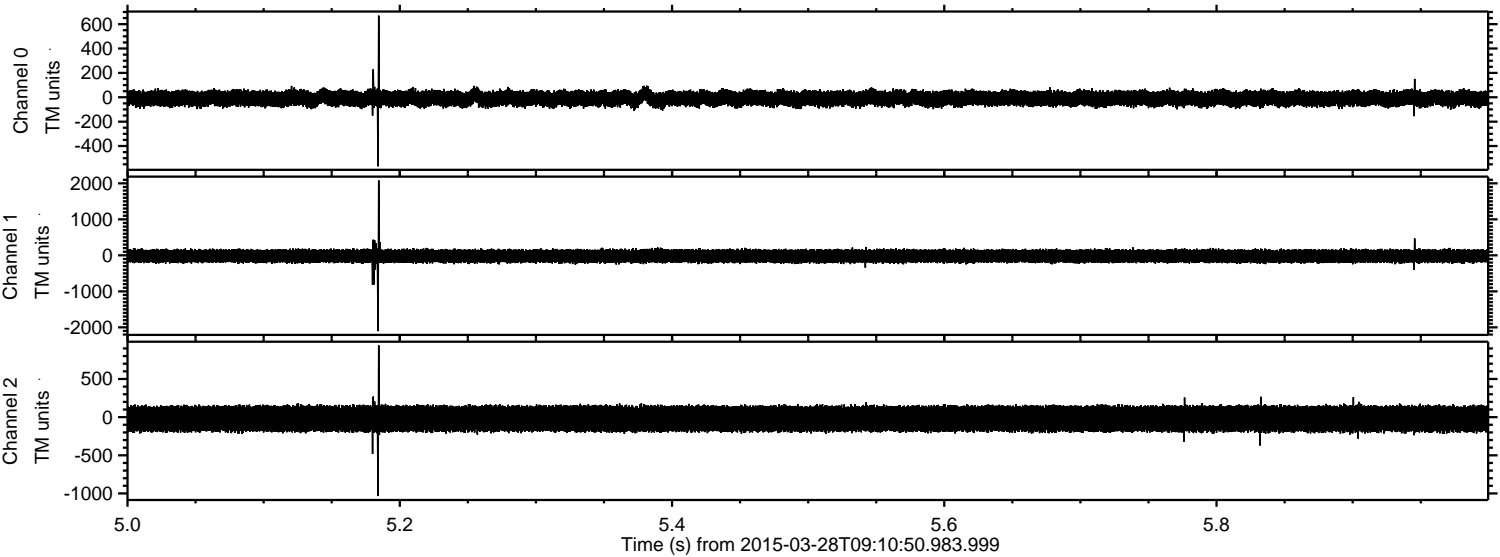

ELMAVAN 3D WAVEFORMS (Measured data sampled at 50 kHz) 49787 packets of 144 samples from 2015-03-28T09:10:50.983.999. Part 121/144

Processed Sat Mar 28 10:18:28 2015 by ELM ver.2012-10-06 from 001__elm20150328_091049__dat00.bin

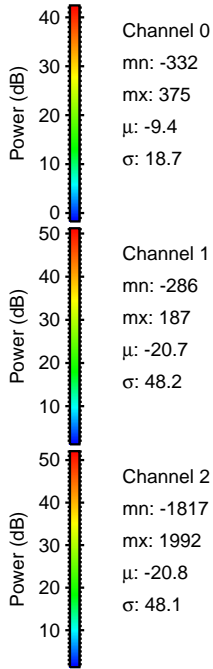
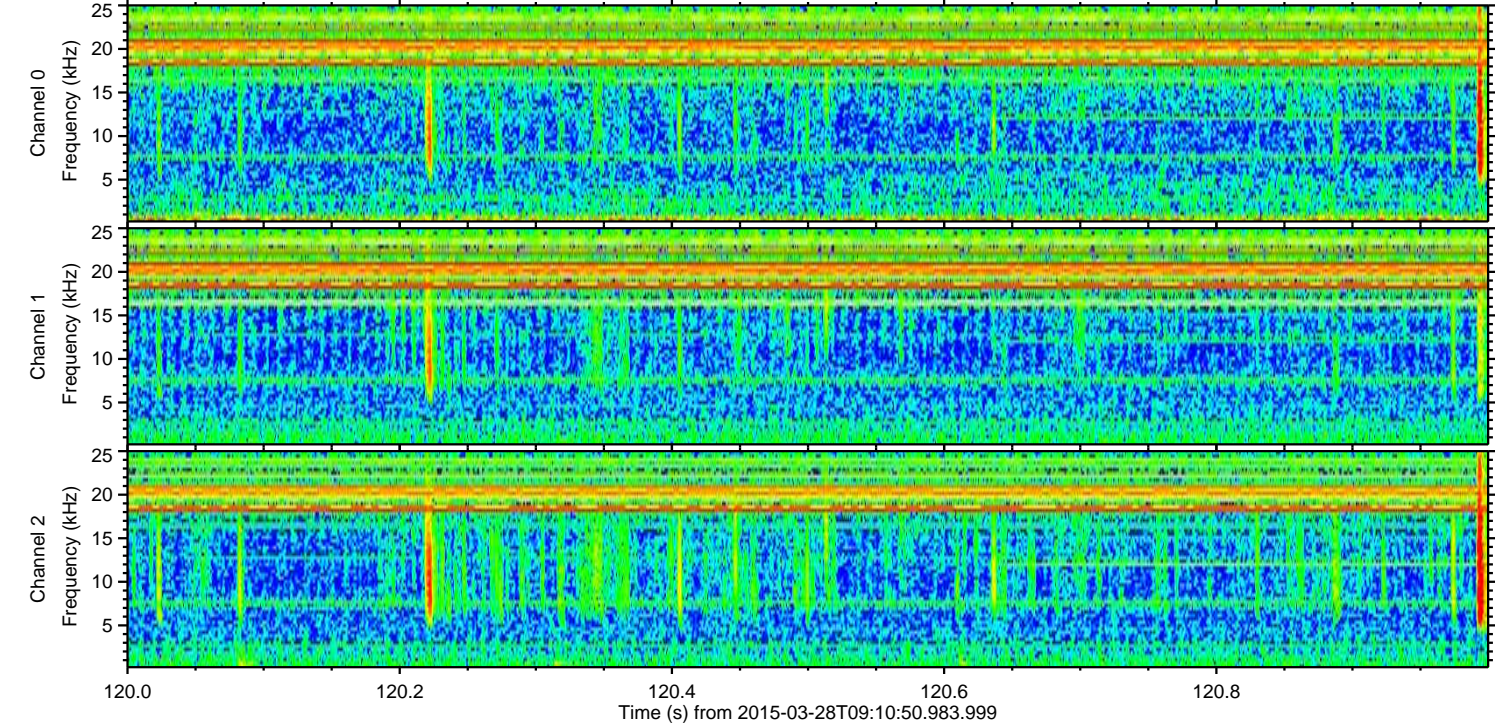
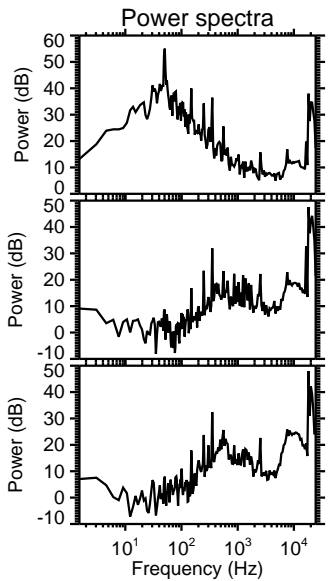
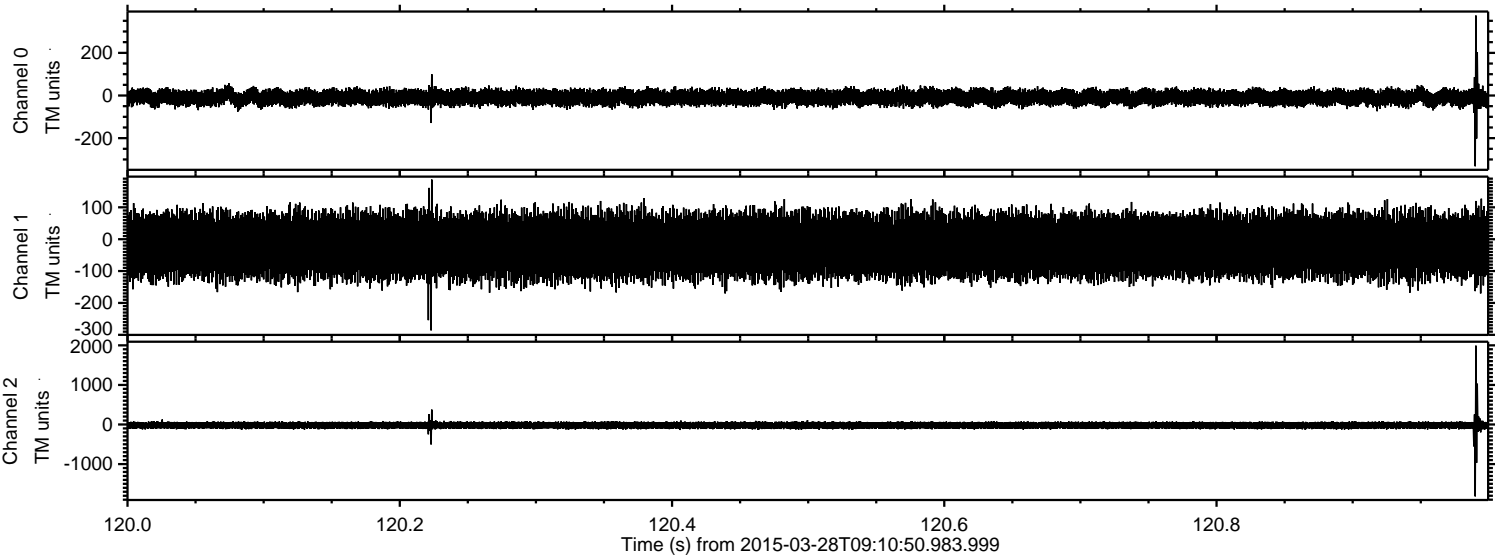

ELMAVAN 3D WAVEFORMS (Measured data sampled at 50 kHz) 49787 packets of 144 samples from 2015-03-28T09:10:50.983.999. Part 109/144

Processed Sat Mar 28 10:18:29 2015 by ELM ver.2012-10-06 from 001__elm20150328_091049__dat00.bin

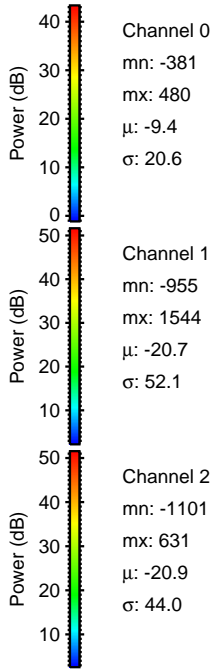
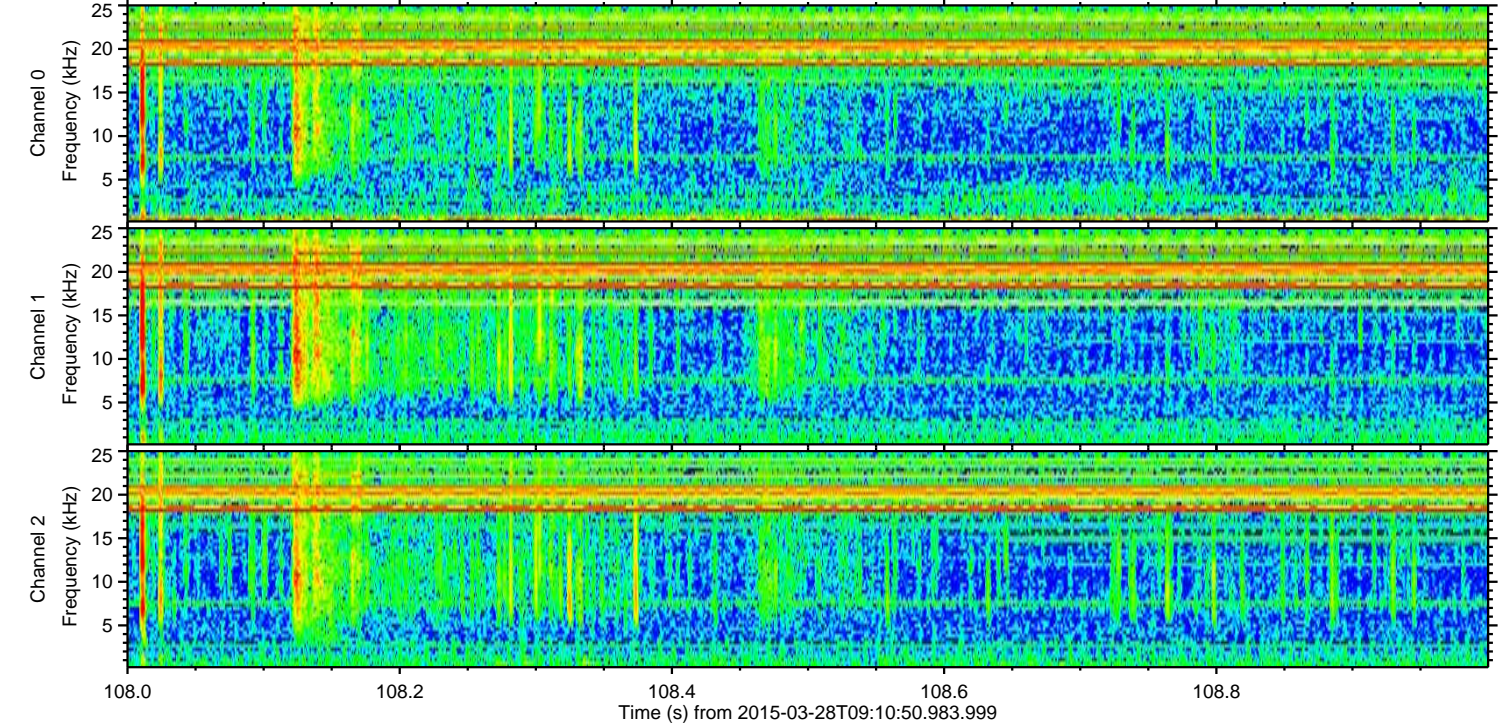
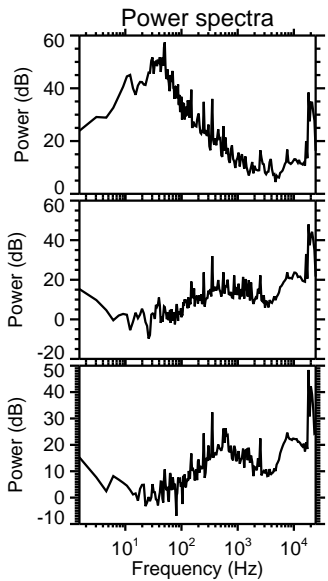
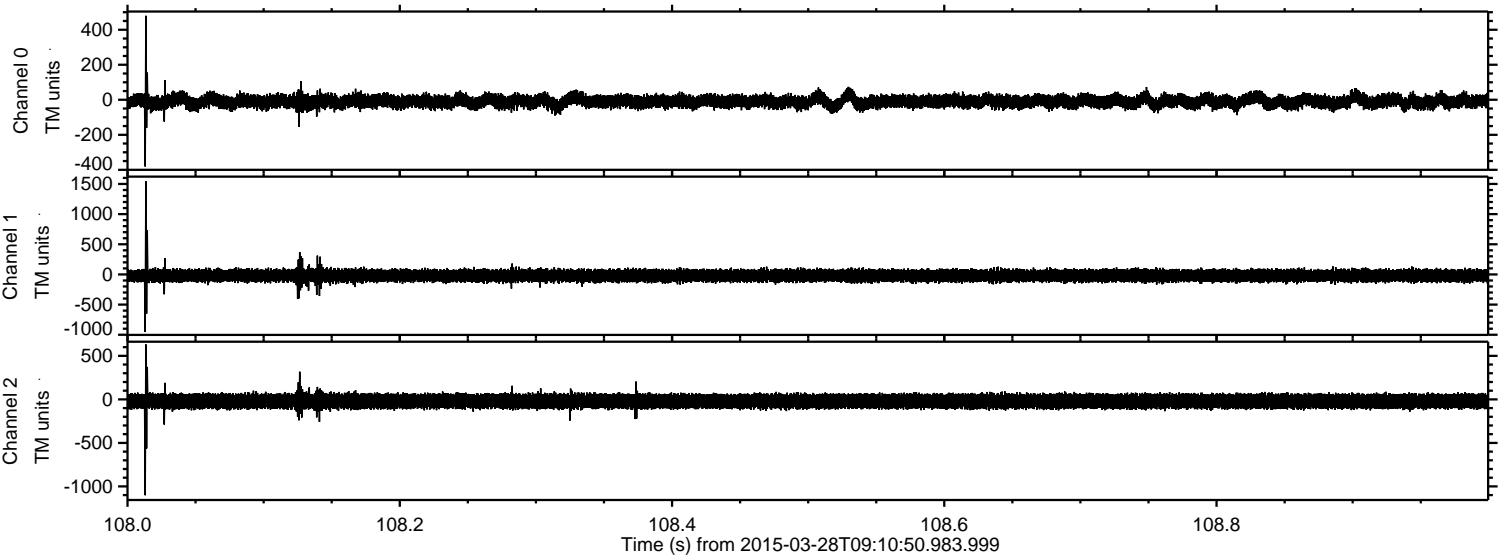

Channel 0
mn: -381
mx: 480
 μ : -9.4
 σ : 20.6

Channel 1
mn: -955
mx: 1544
 μ : -20.7
 σ : 52.1

Channel 2
mn: -1101
mx: 631
 μ : -20.9
 σ : 44.0

Processed Sat Mar 28 10:18:29 2015 by ELM ver.2012-10-06 from 001__elm20150328_091049__dat00.bin

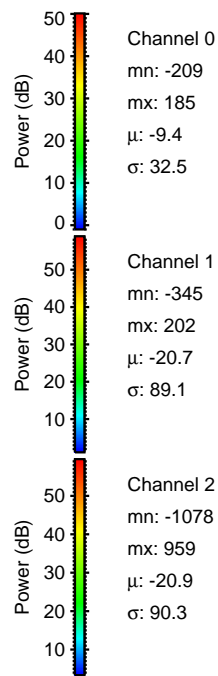
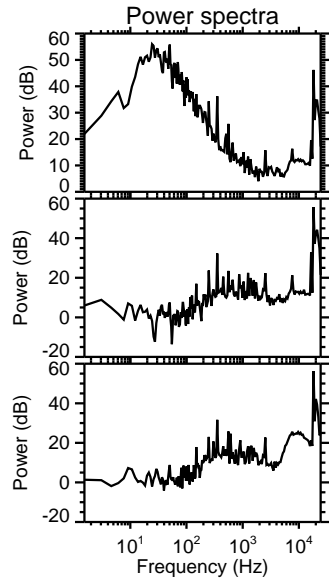
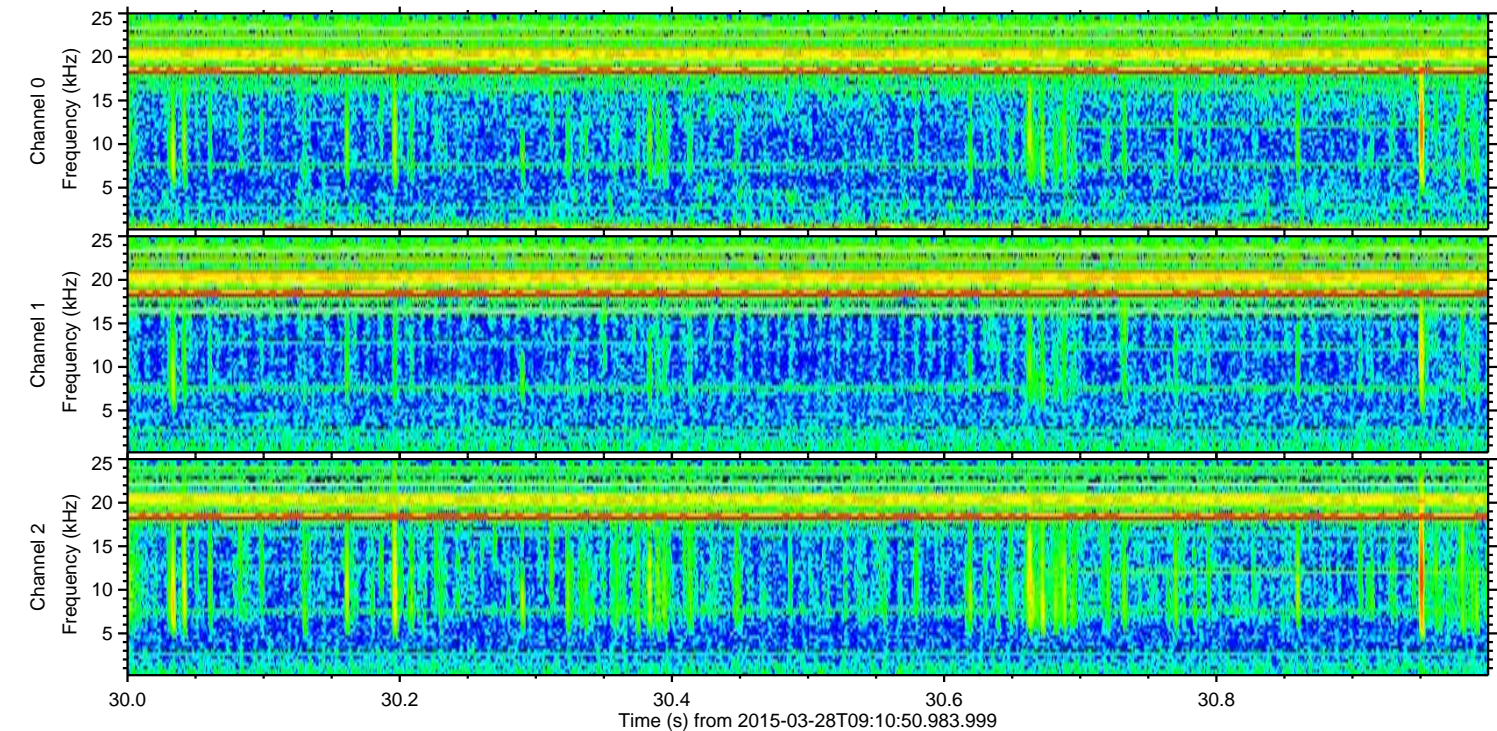
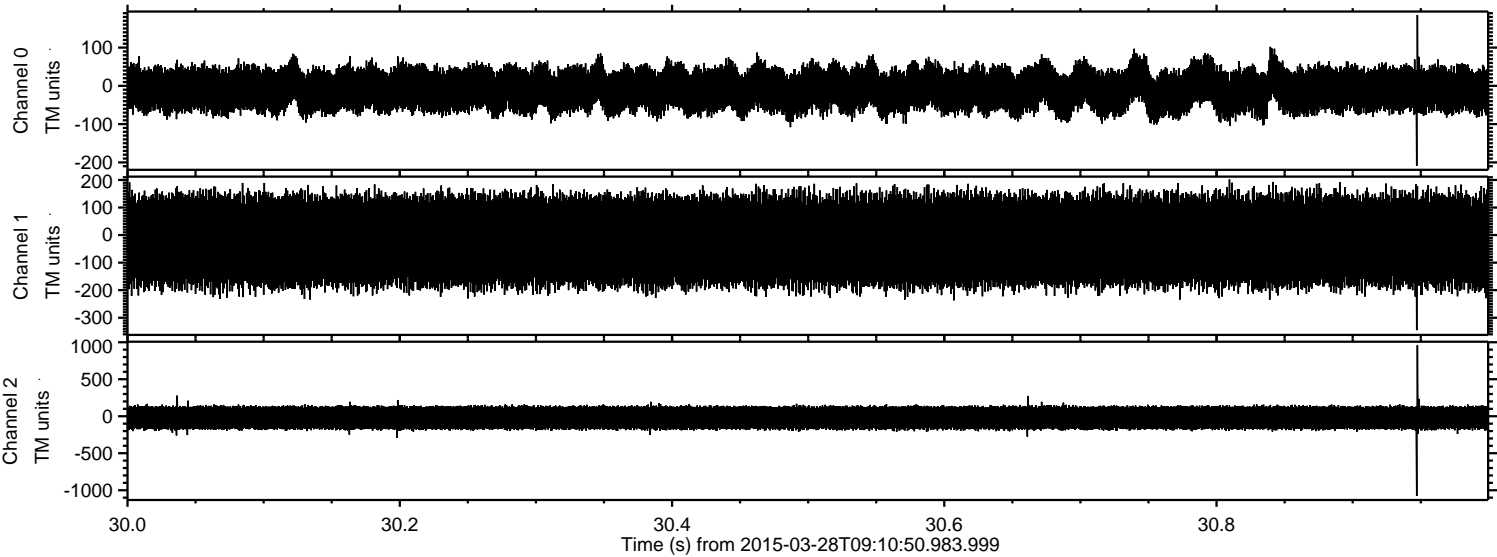

ELMAVAN 3D WAVEFORMS (Measured data sampled at 50 kHz) 49787 packets of 144 samples from 2015-03-28T09:10:50.983.999. Part 100/144

Processed Sat Mar 28 10:18:30 2015 by ELM ver.2012-10-06 from 001__elm20150328_091049__dat00.bin

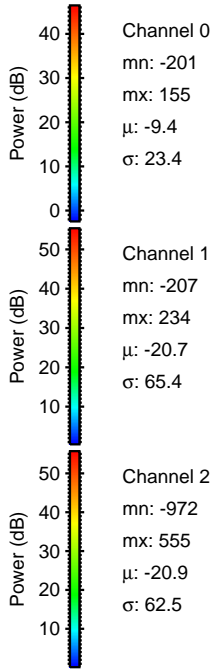
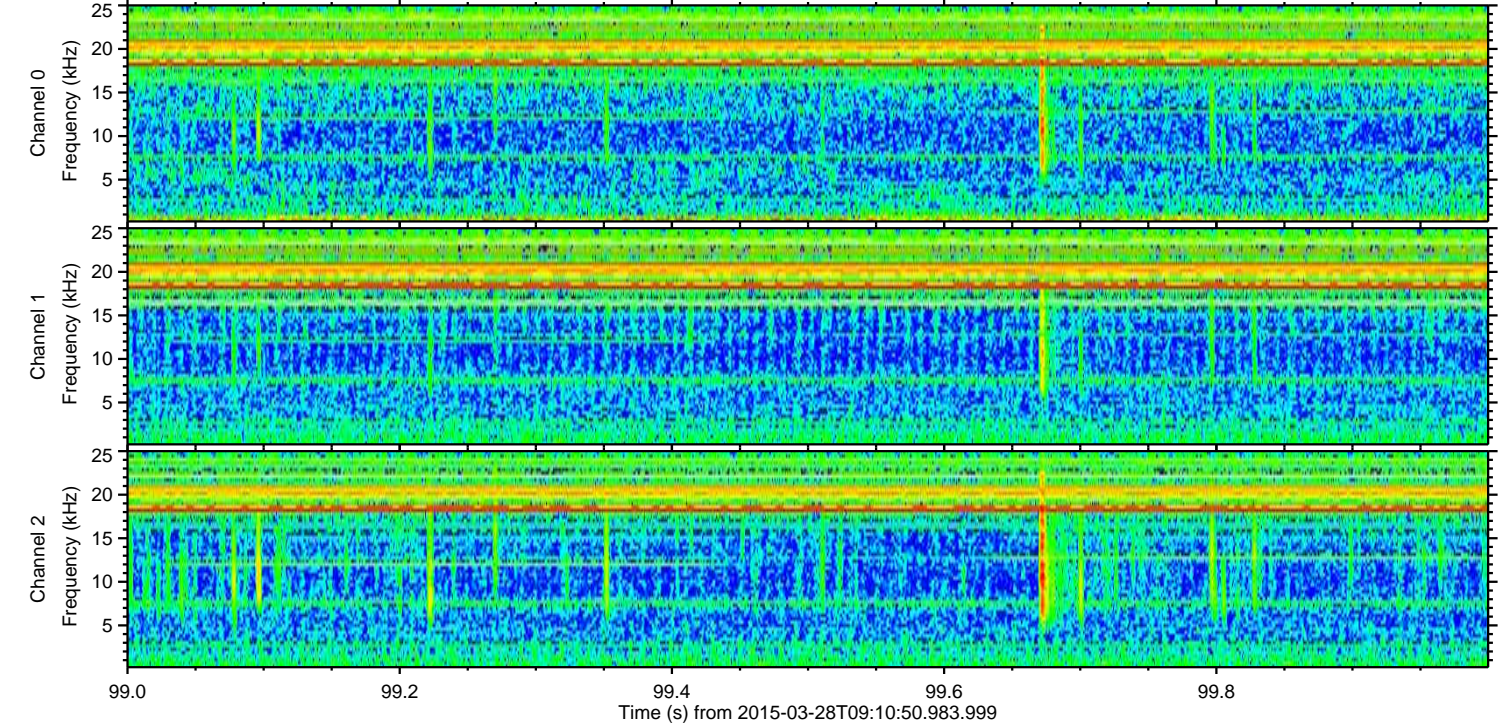
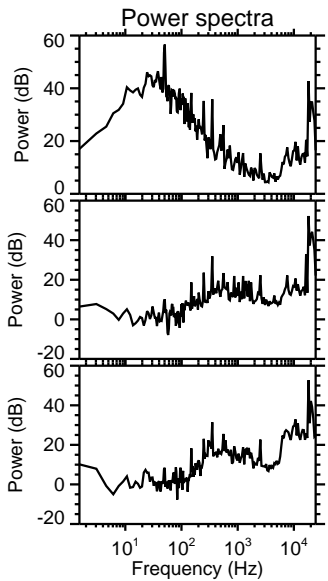
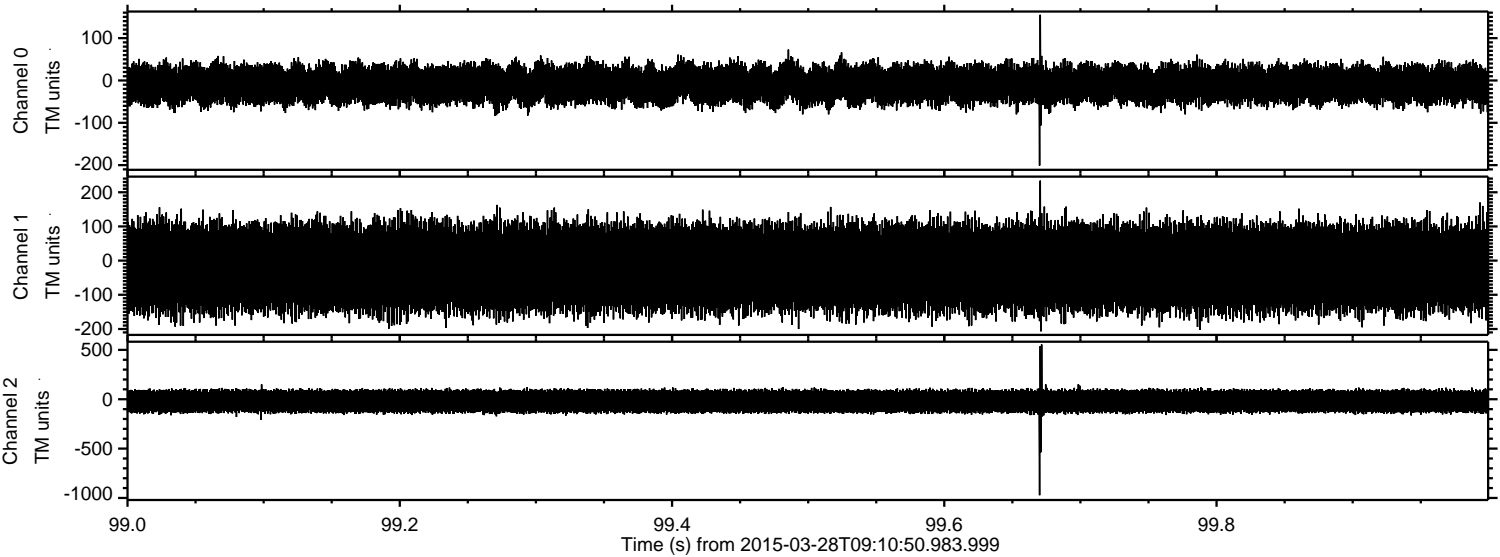

ELMAVAN 3D WAVEFORMS (Measured data sampled at 50 kHz) 49787 packets of 144 samples from 2015-03-28T09:10:50.983.999. Part 133/144

