

# ELMAVAN 3D WAVEFORMS (Measured data sampled at 50 kHz) 49756 packets of 144 samples from 2015-03-28T07:40:47.790.000.

Processed Sat Mar 28 08:49:29 2015 by ELM ver.2012-10-06 from 001\_\_elm20150328\_074046\_\_dat00.bin

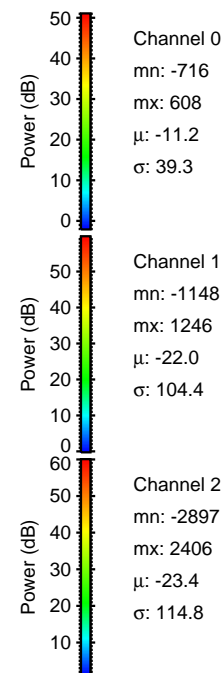

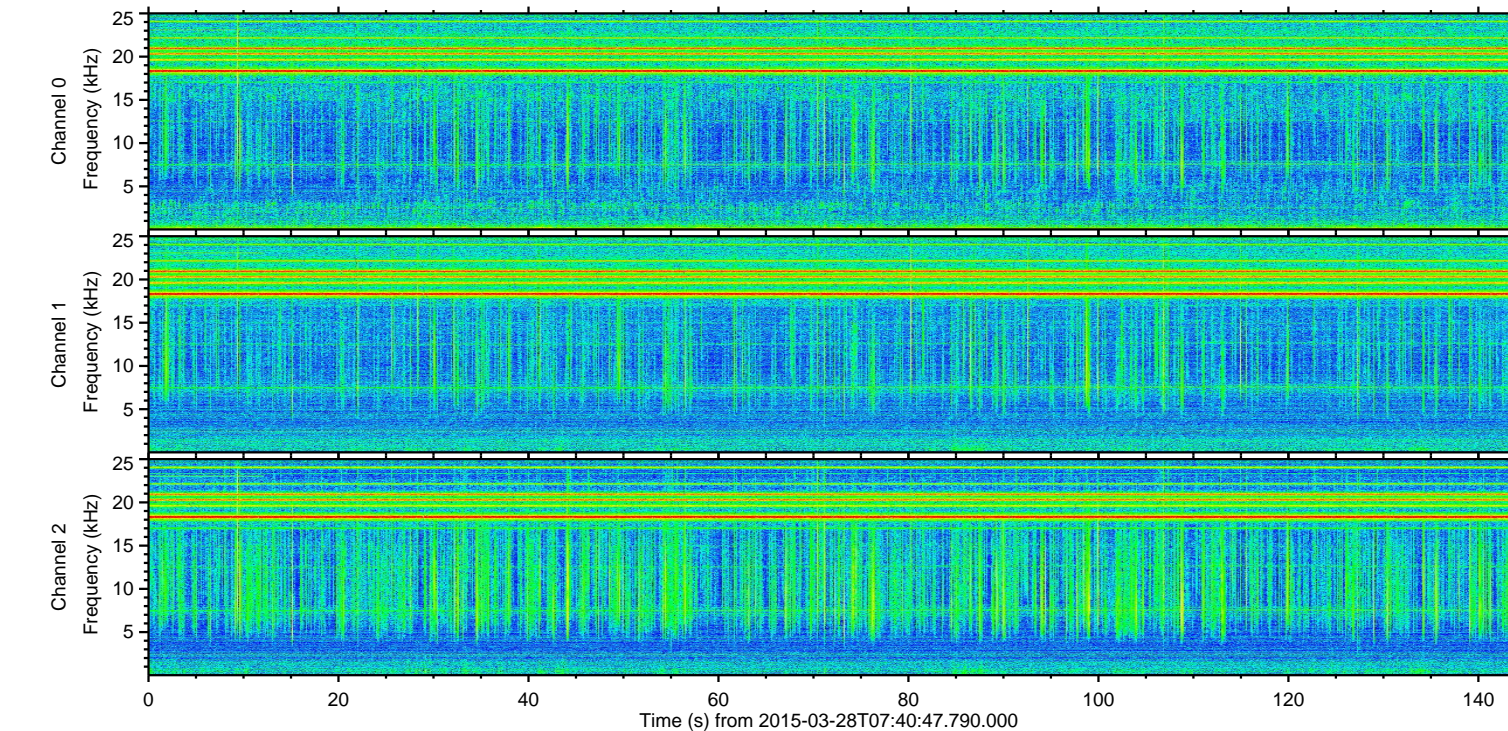
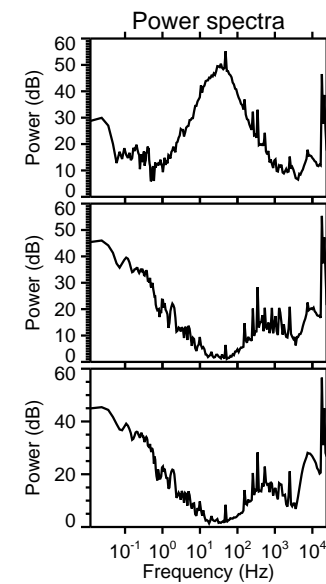
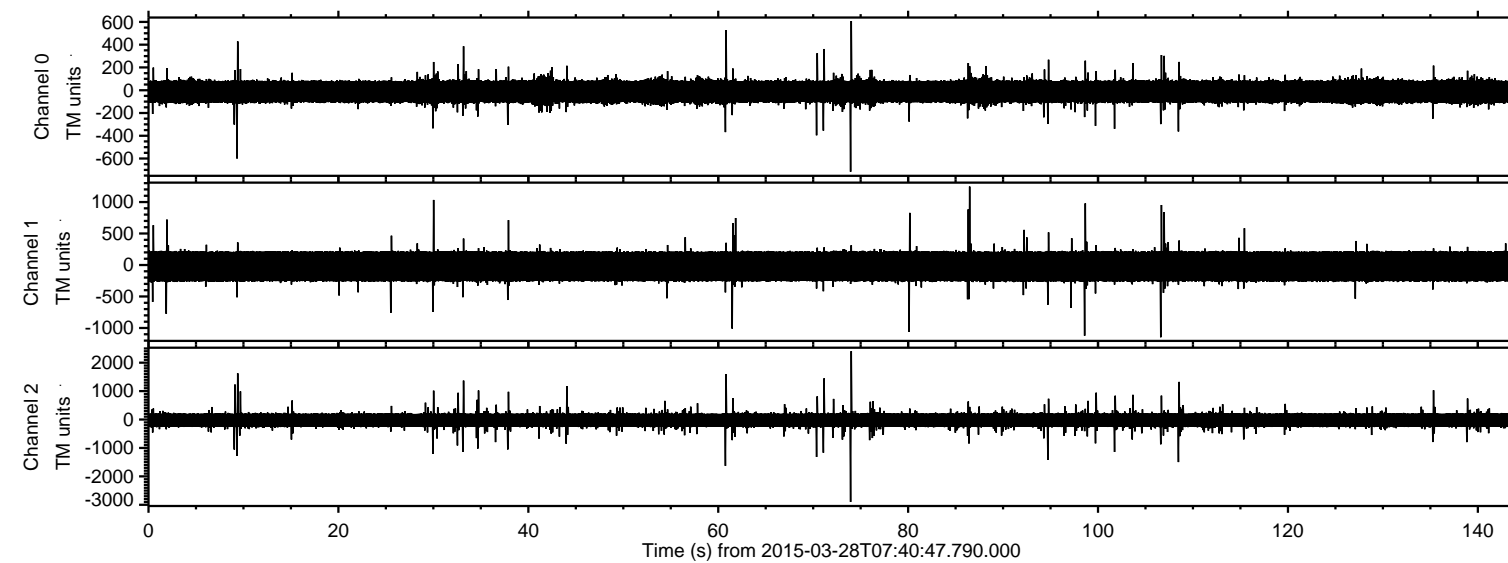

Processed Sat Mar 28 08:49:40 2015 by ELM ver.2012-10-06 from 001\_\_elm20150328\_074046\_\_dat00.bin

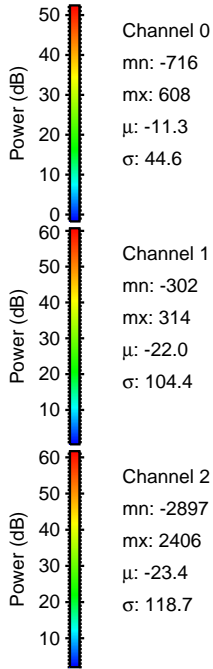
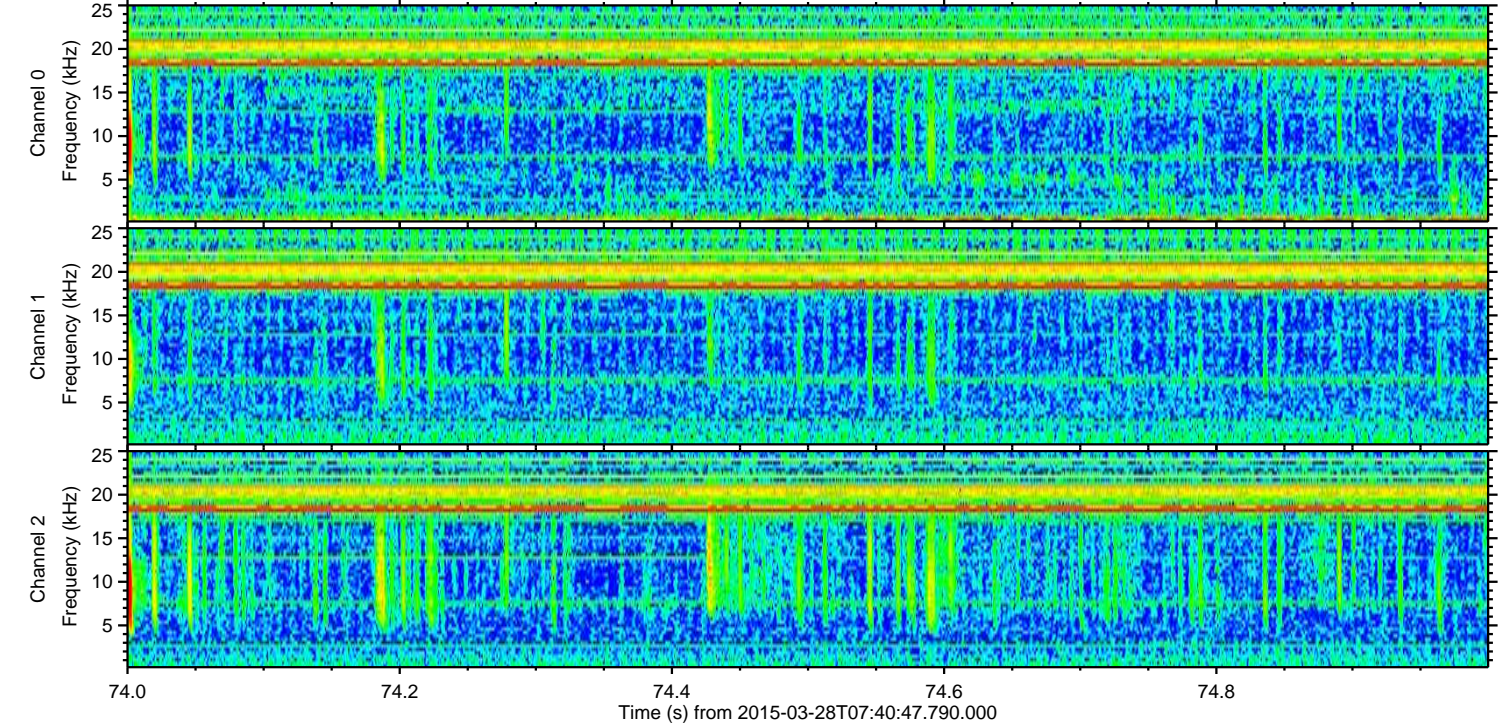
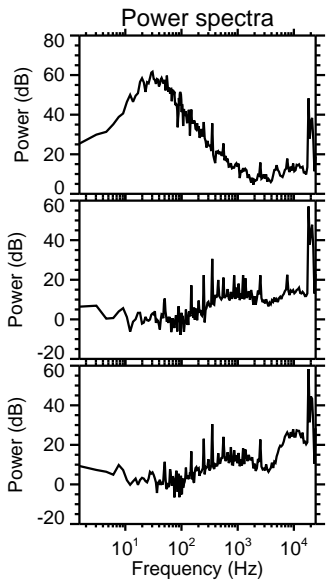
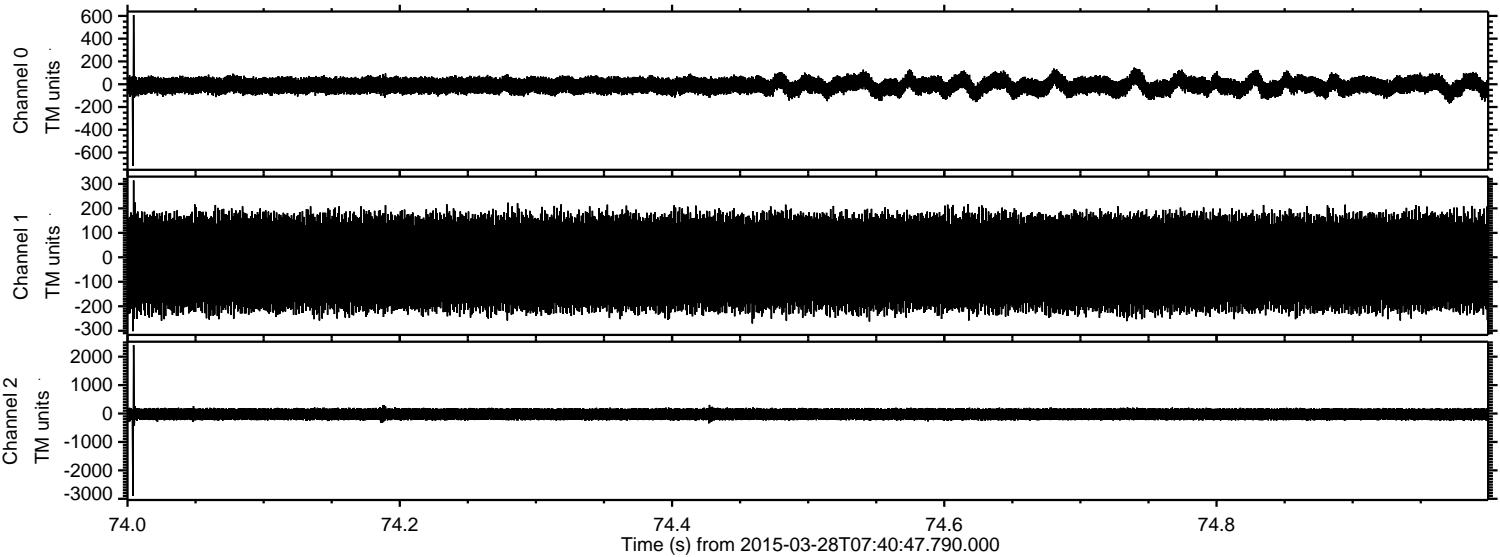



Processed Sat Mar 28 08:49:41 2015 by ELM ver.2012-10-06 from 001\_\_elm20150328\_074046\_\_dat00.bin

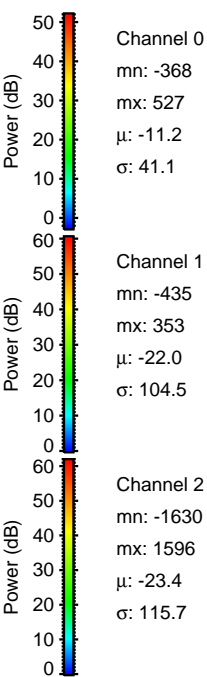
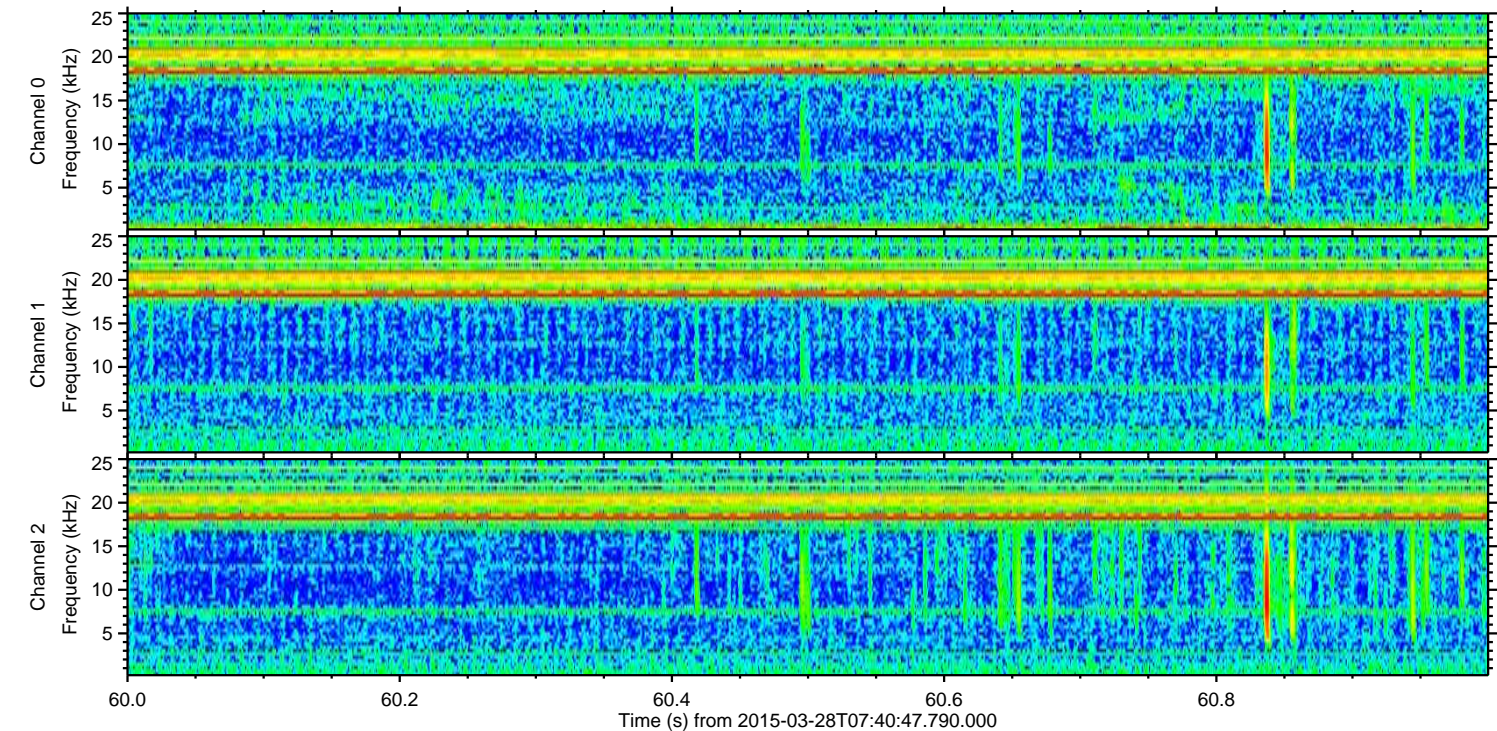
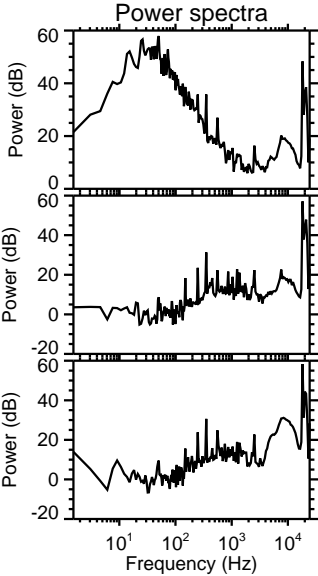
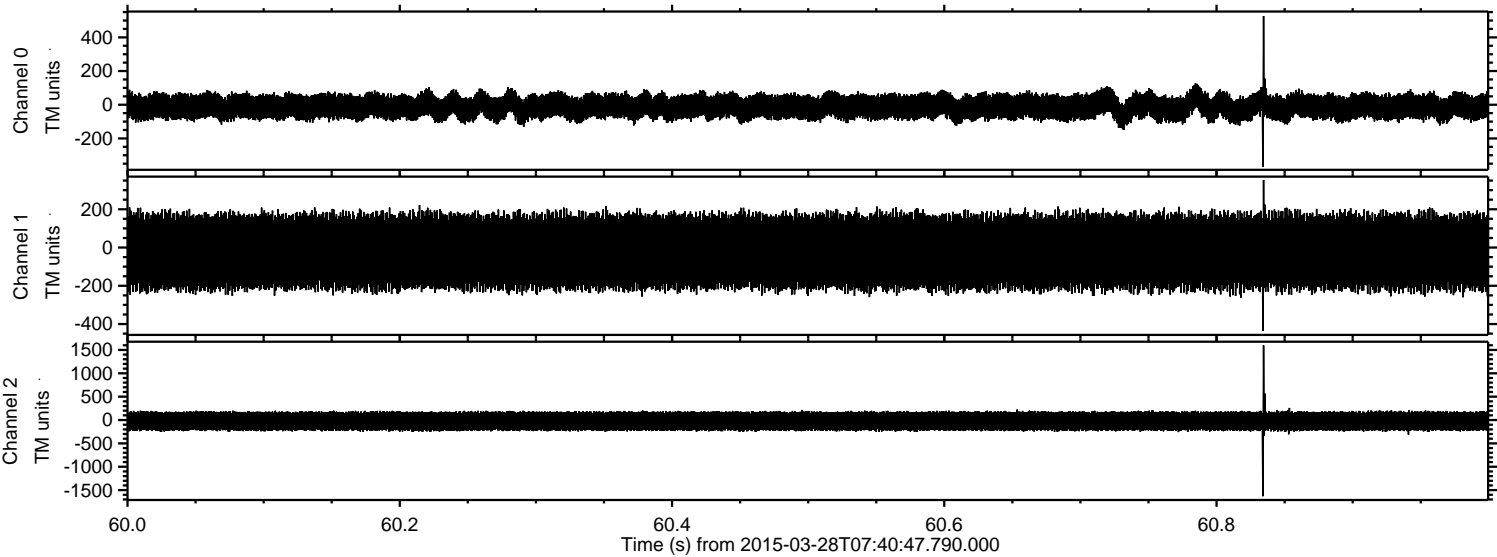



Processed Sat Mar 28 08:49:42 2015 by ELM ver.2012-10-06 from 001\_\_elm20150328\_074046\_\_dat00.bin

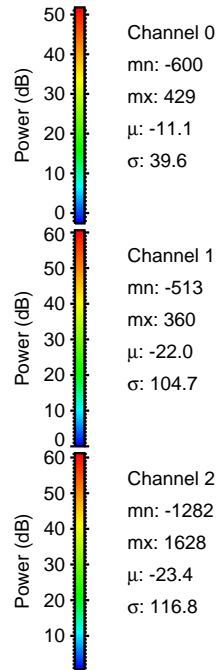
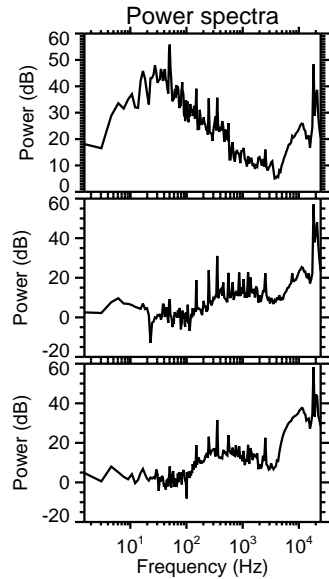
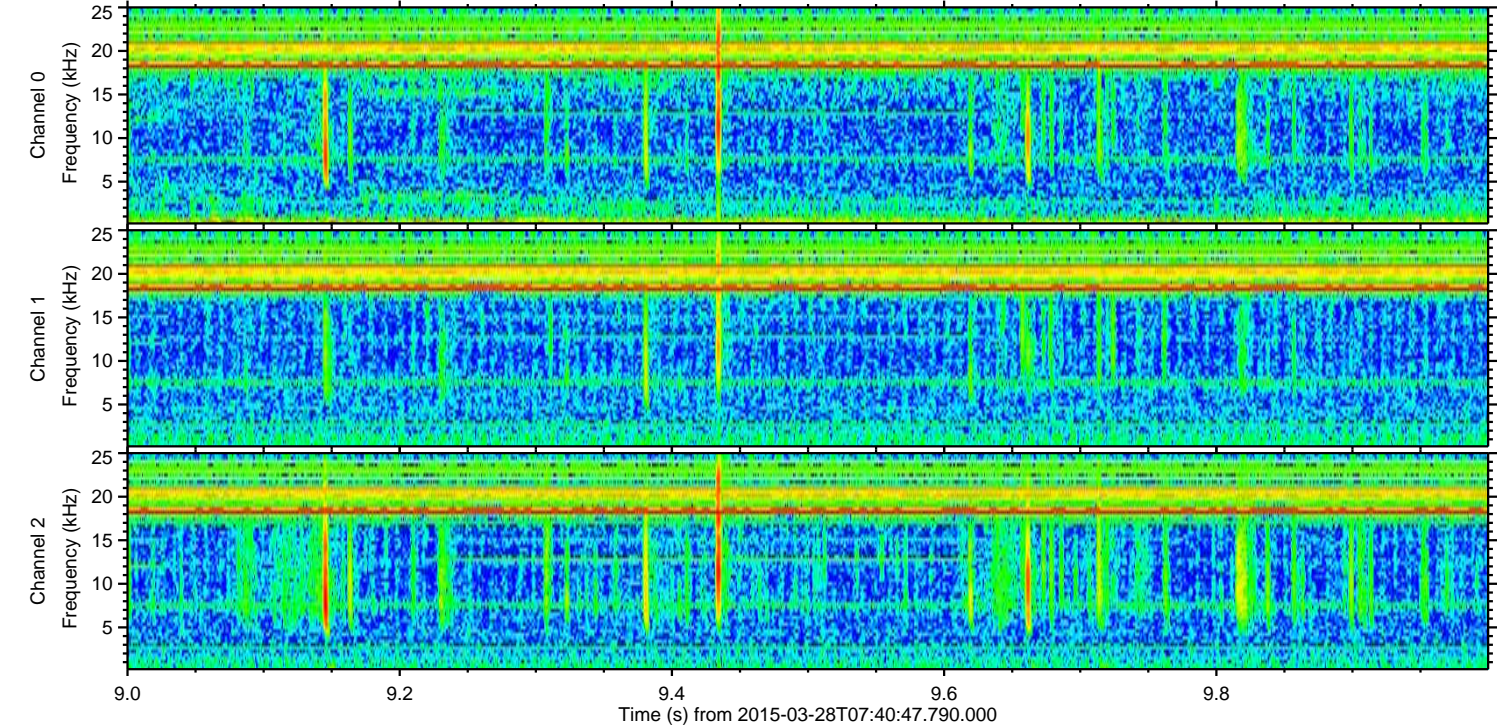
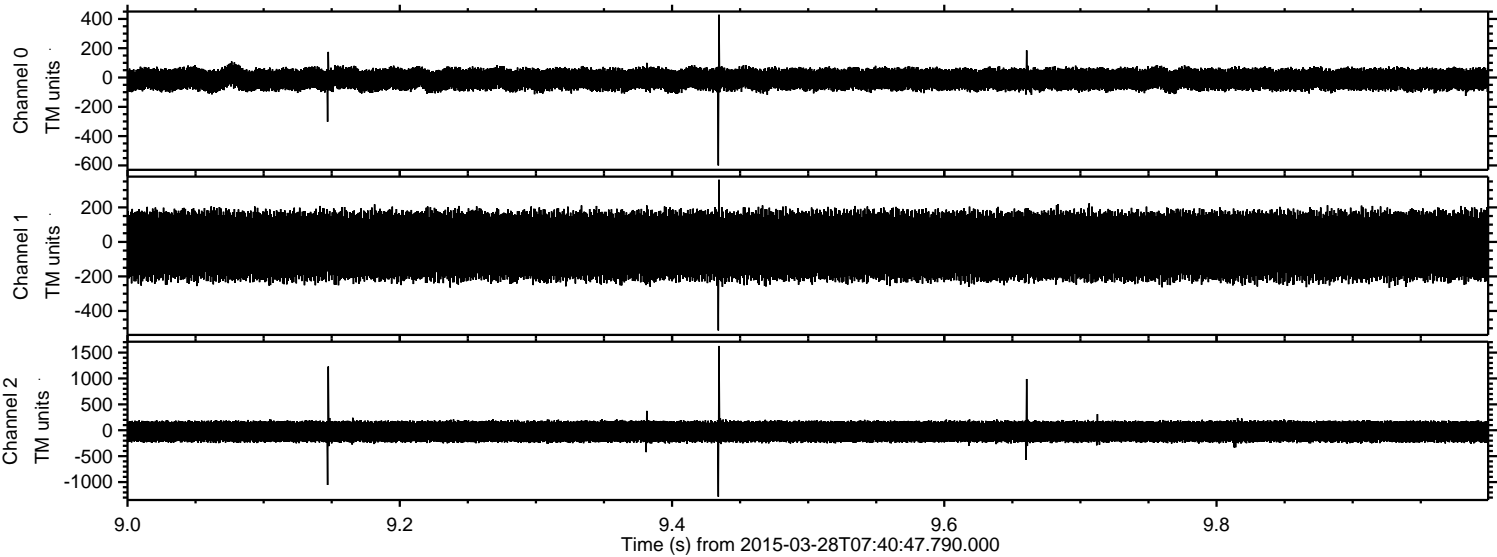

Channel 0  
mn: -600  
mx: 429  
 $\mu$ : -11.1  
 $\sigma$ : 39.6

Channel 1  
mn: -513  
mx: 360  
 $\mu$ : -22.0  
 $\sigma$ : 104.7

Channel 2  
mn: -1282  
mx: 1628  
 $\mu$ : -23.4  
 $\sigma$ : 116.8



Processed Sat Mar 28 08:49:43 2015 by ELM ver.2012-10-06 from 001\_\_elm20150328\_074046\_\_dat00.bin

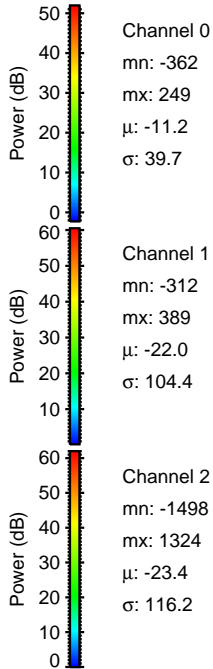
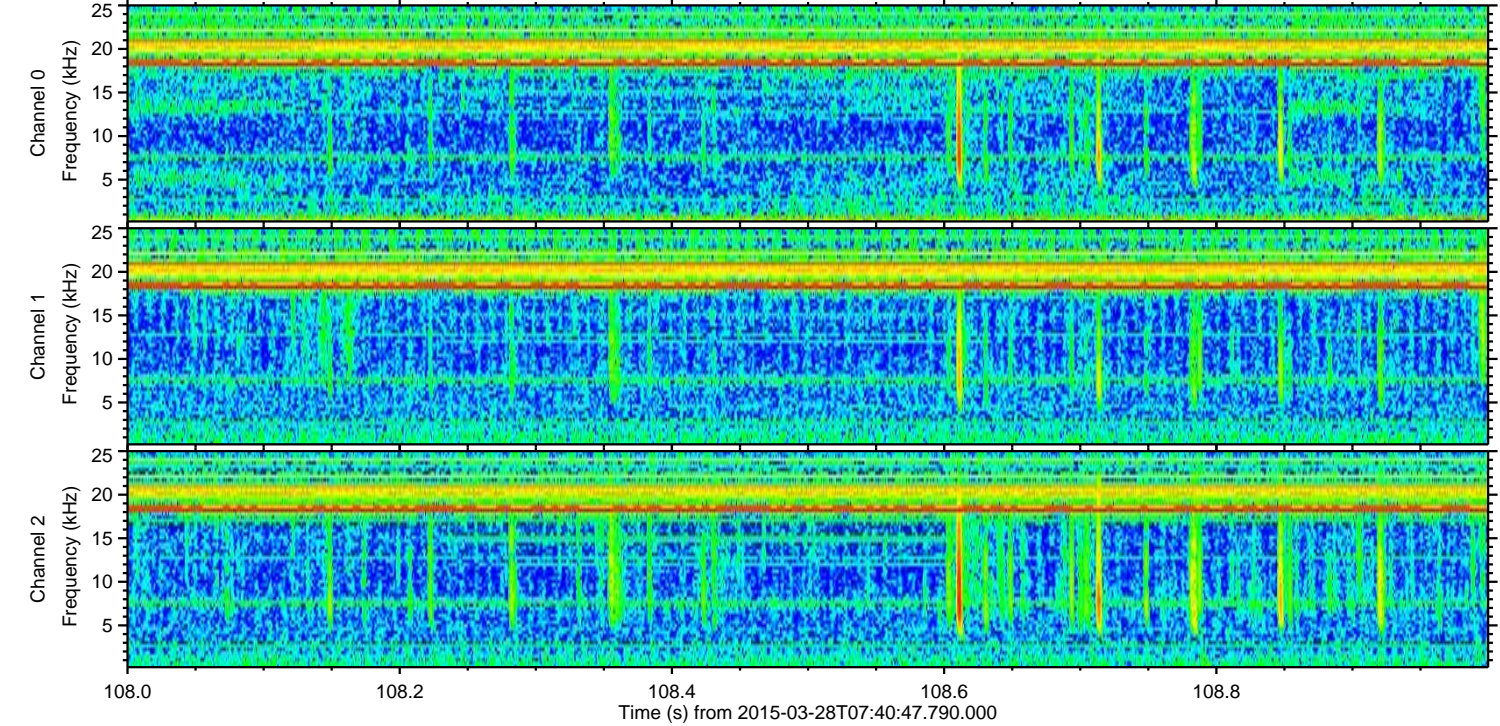
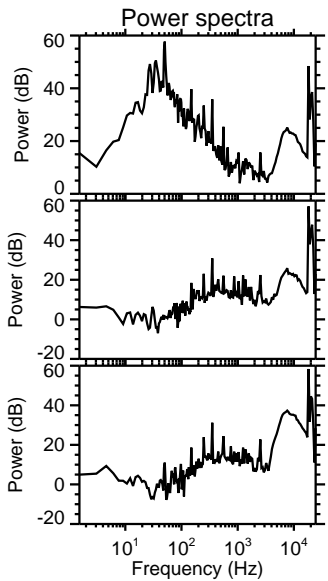
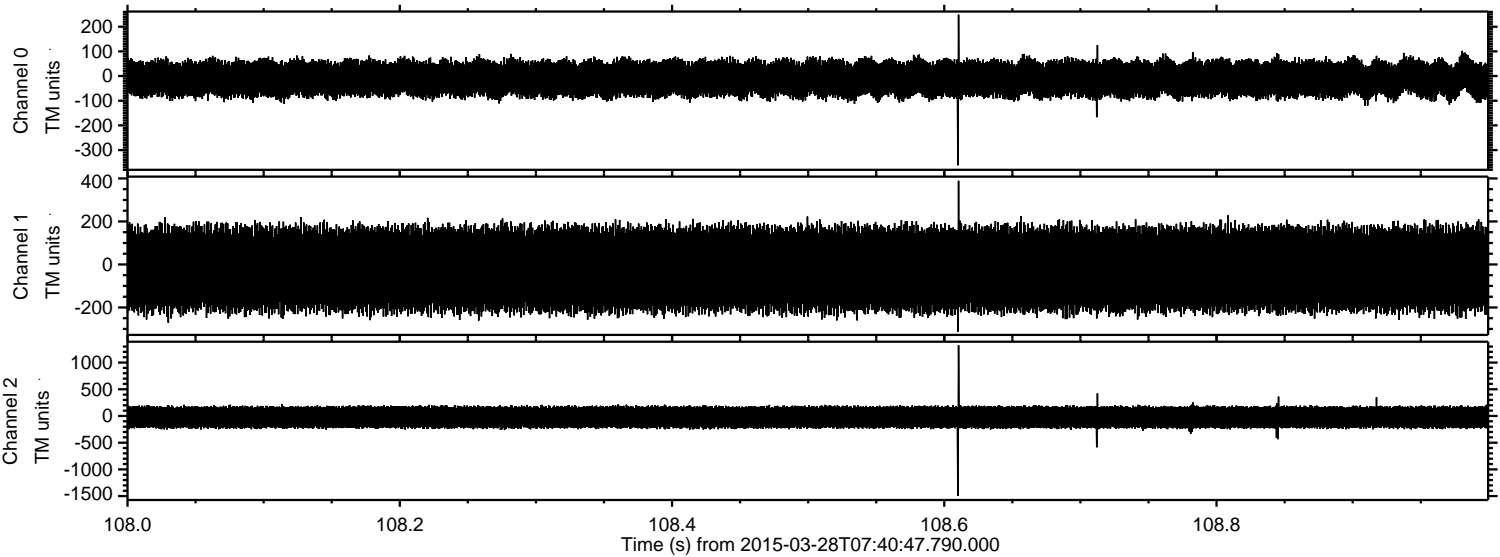



ELMAVAN 3D WAVEFORMS (Measured data sampled at 50 kHz) 49756 packets of 144 samples from 2015-03-28T07:40:47.790.000. Part 72/144

Processed Sat Mar 28 08:49:44 2015 by ELM ver.2012-10-06 from 001\_\_elm20150328\_074046\_\_dat00.bin

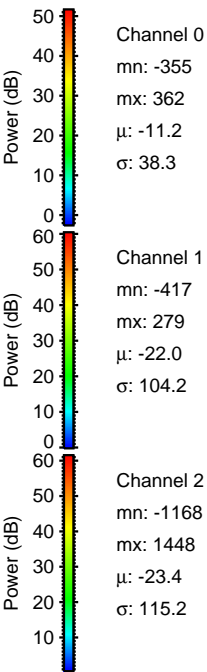
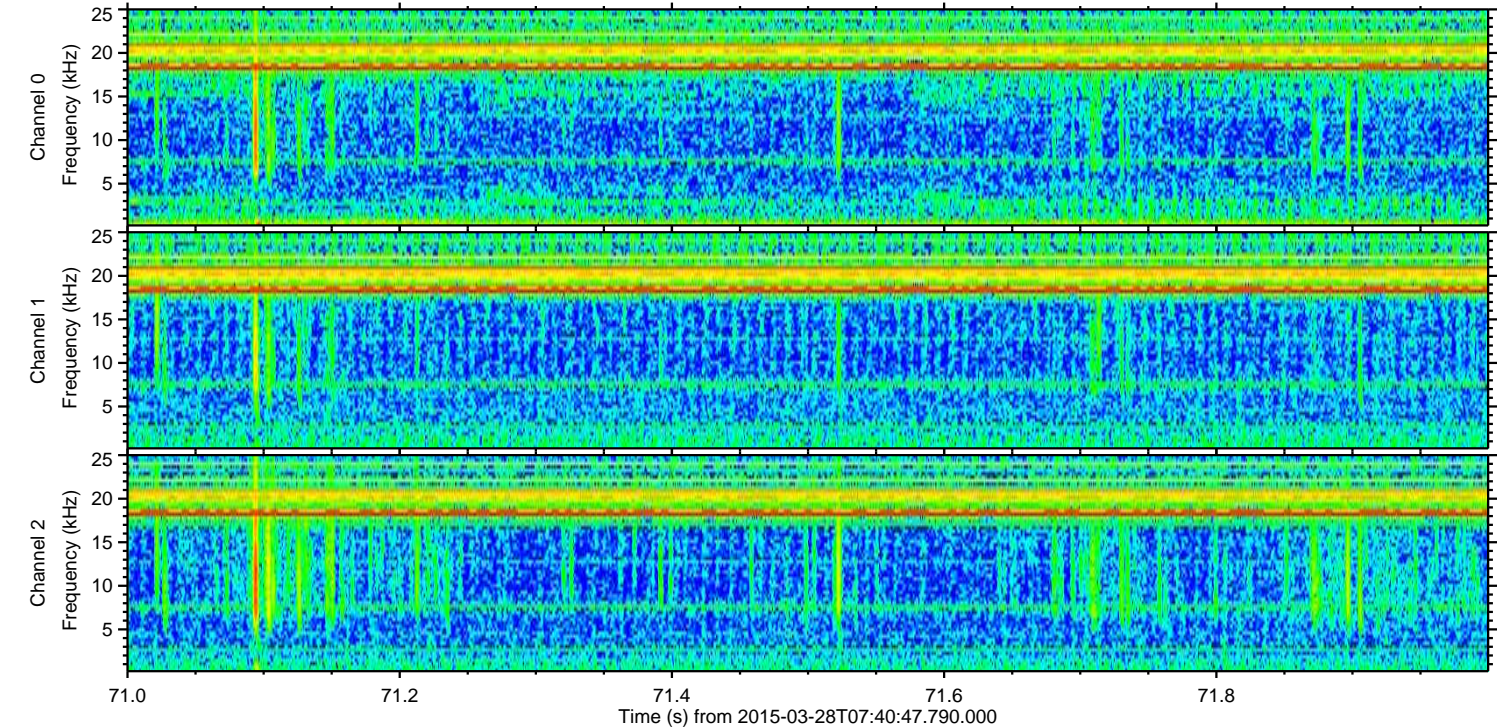
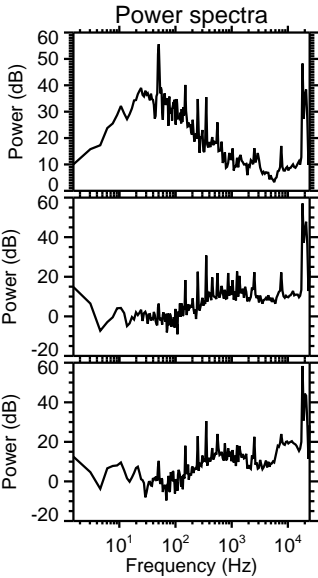
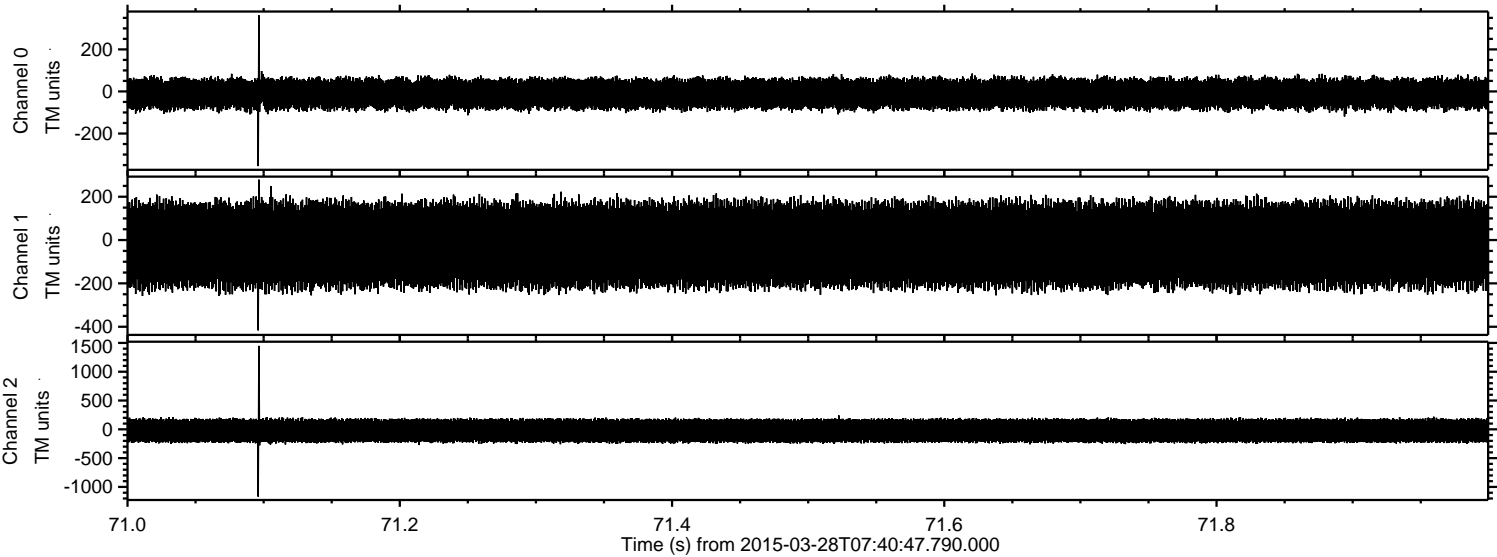



Processed Sat Mar 28 08:49:45 2015 by ELM ver.2012-10-06 from 001\_\_elm20150328\_074046\_\_dat00.bin

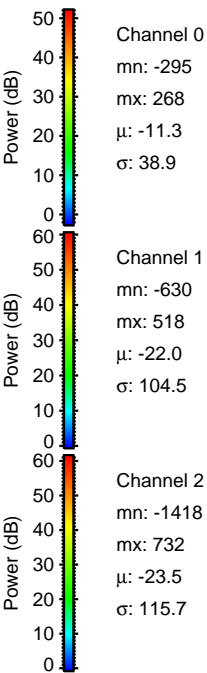
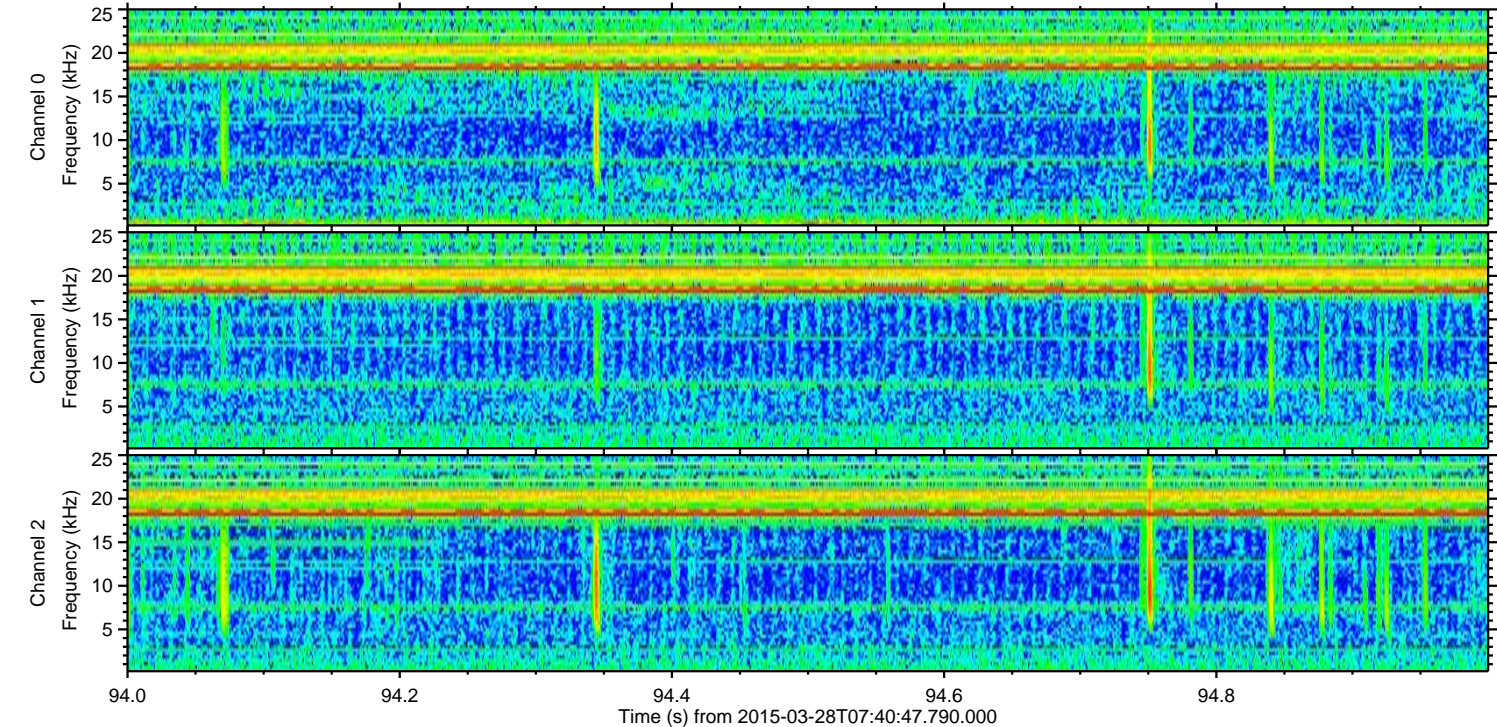
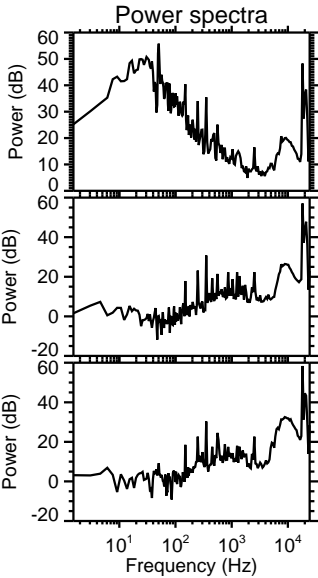
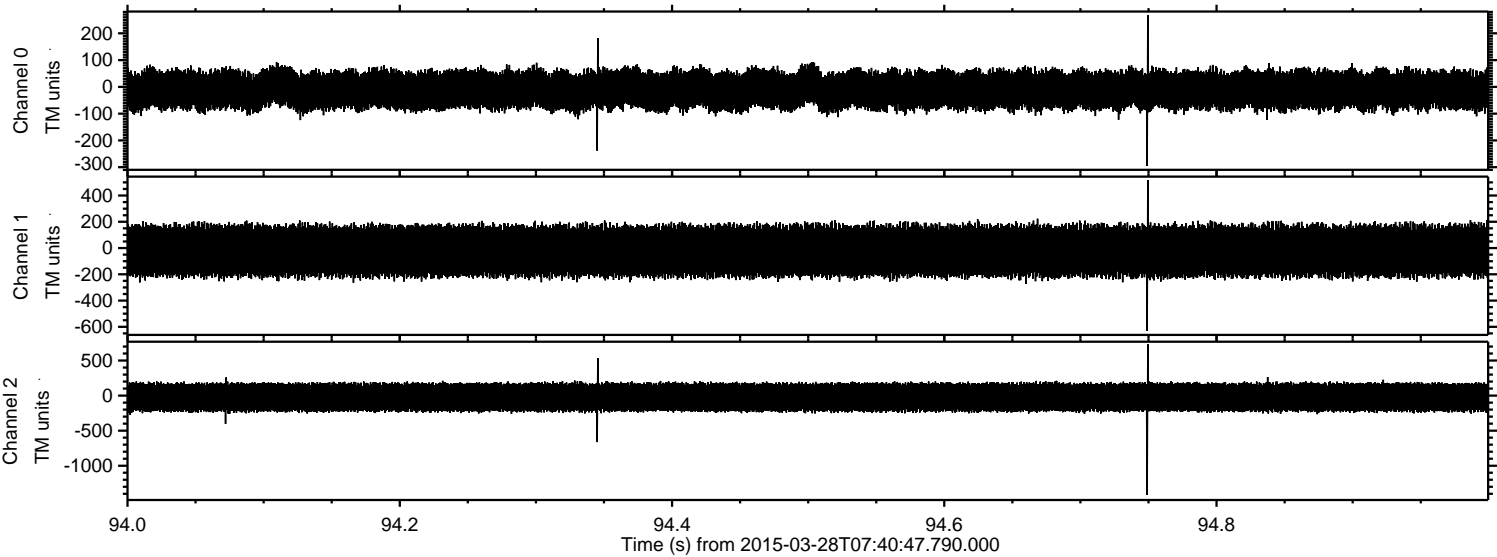



Processed Sat Mar 28 08:49:46 2015 by ELM ver.2012-10-06 from 001\_\_elm20150328\_074046\_\_dat00.bin

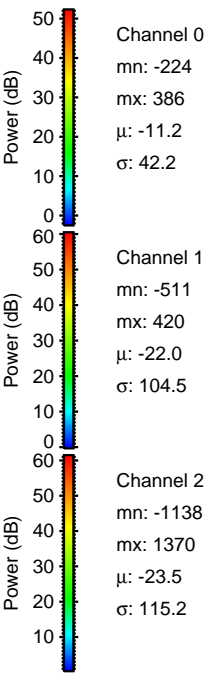
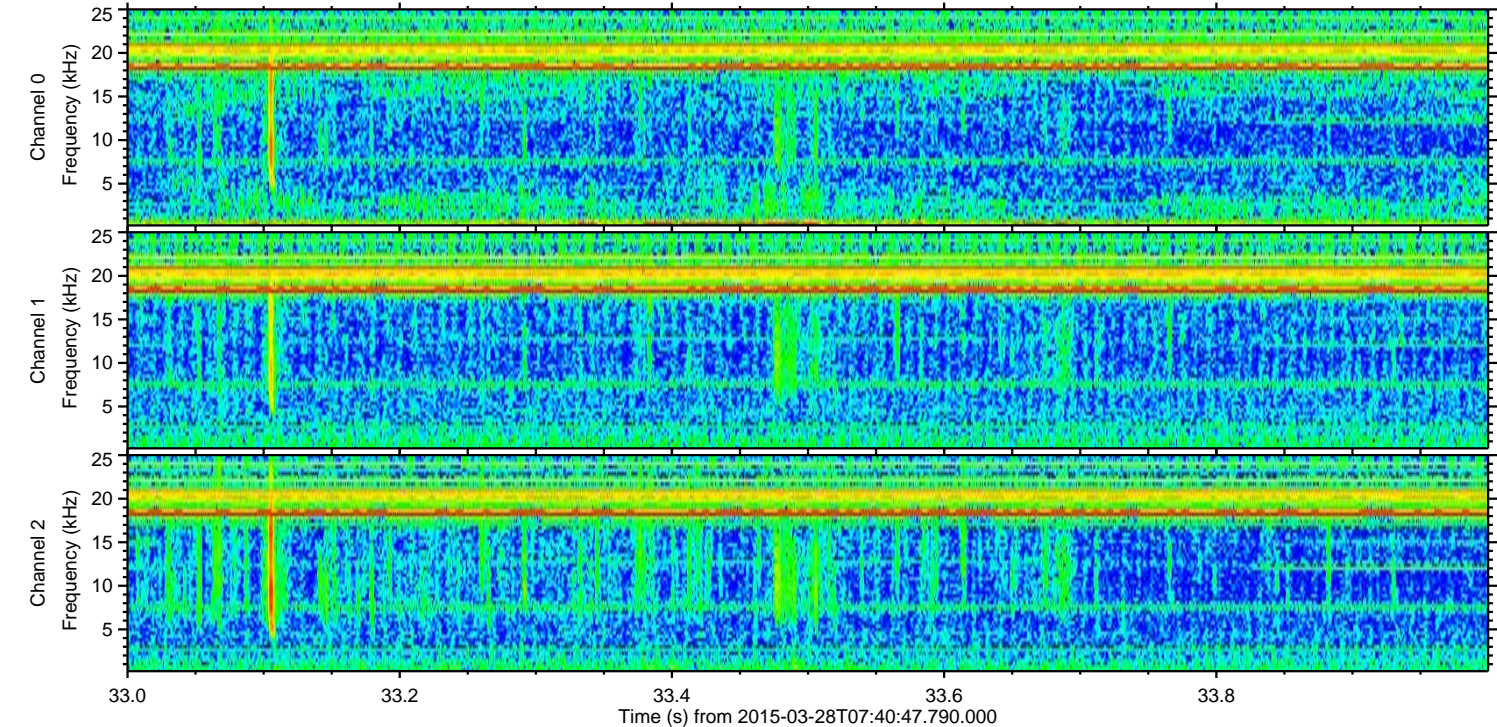
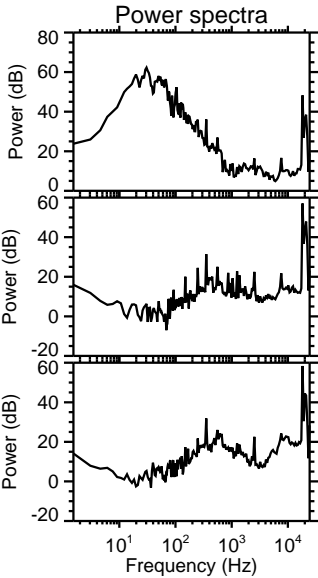
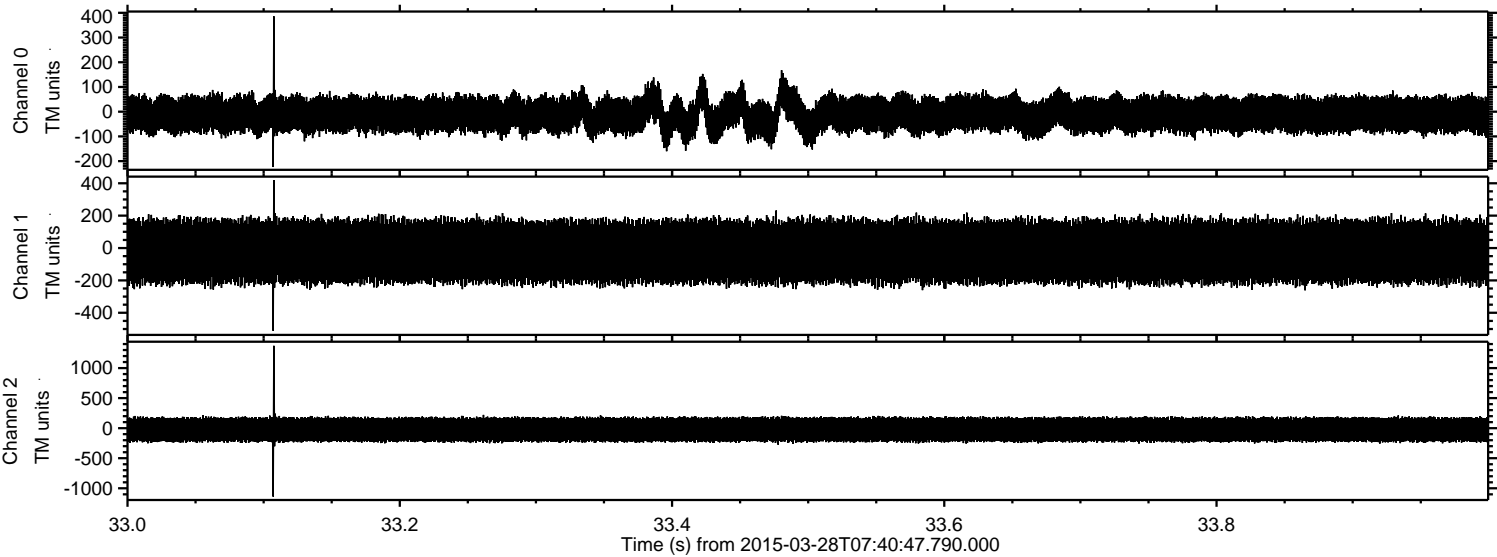



Processed Sat Mar 28 08:49:47 2015 by ELM ver.2012-10-06 from 001\_\_elm20150328\_074046\_\_dat00.bin

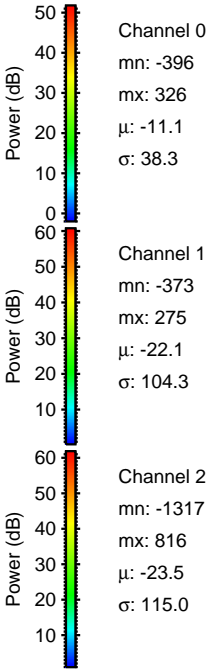
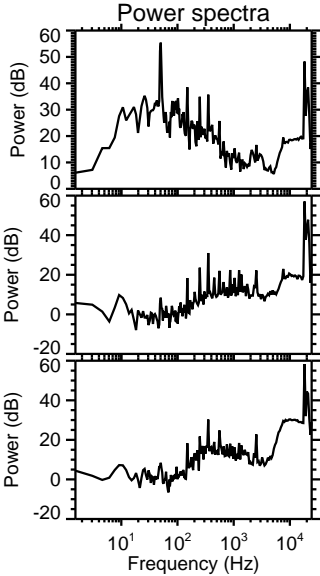
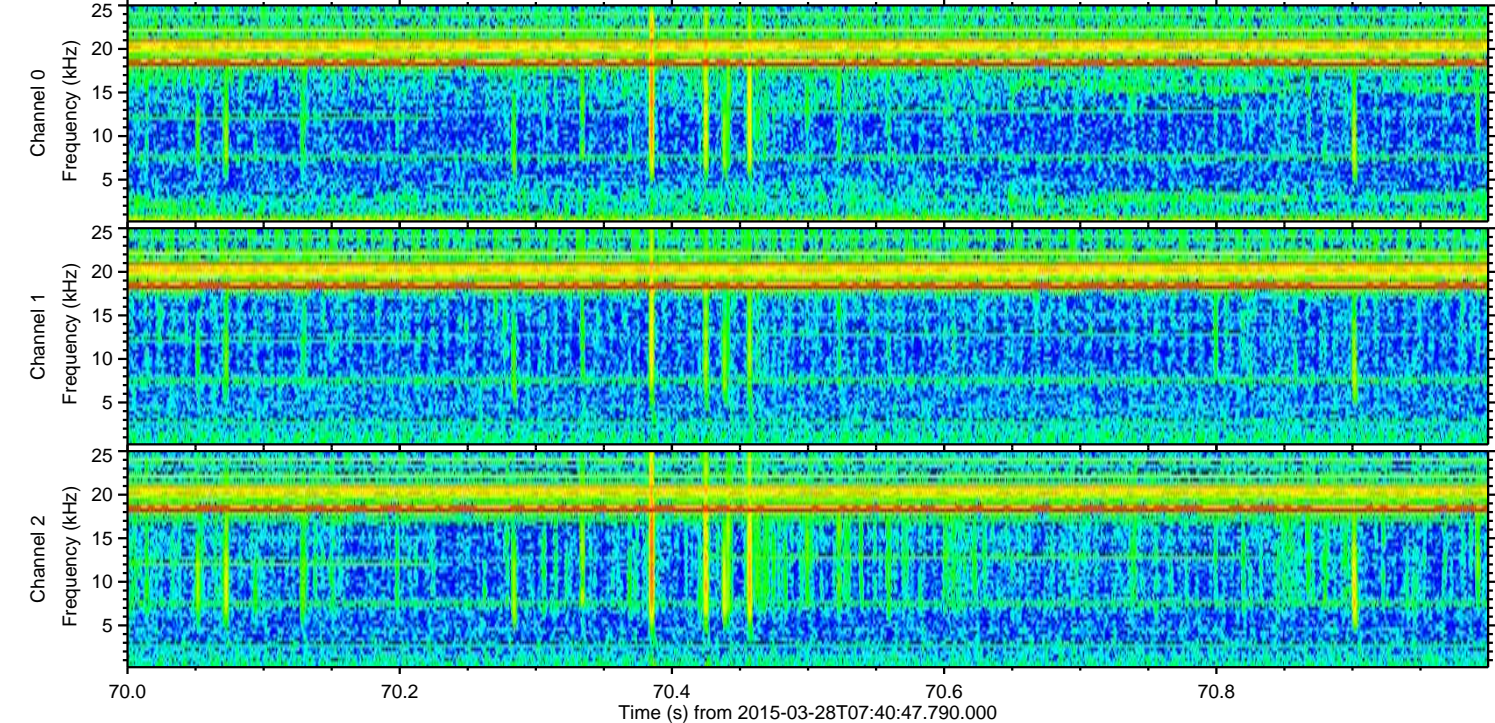
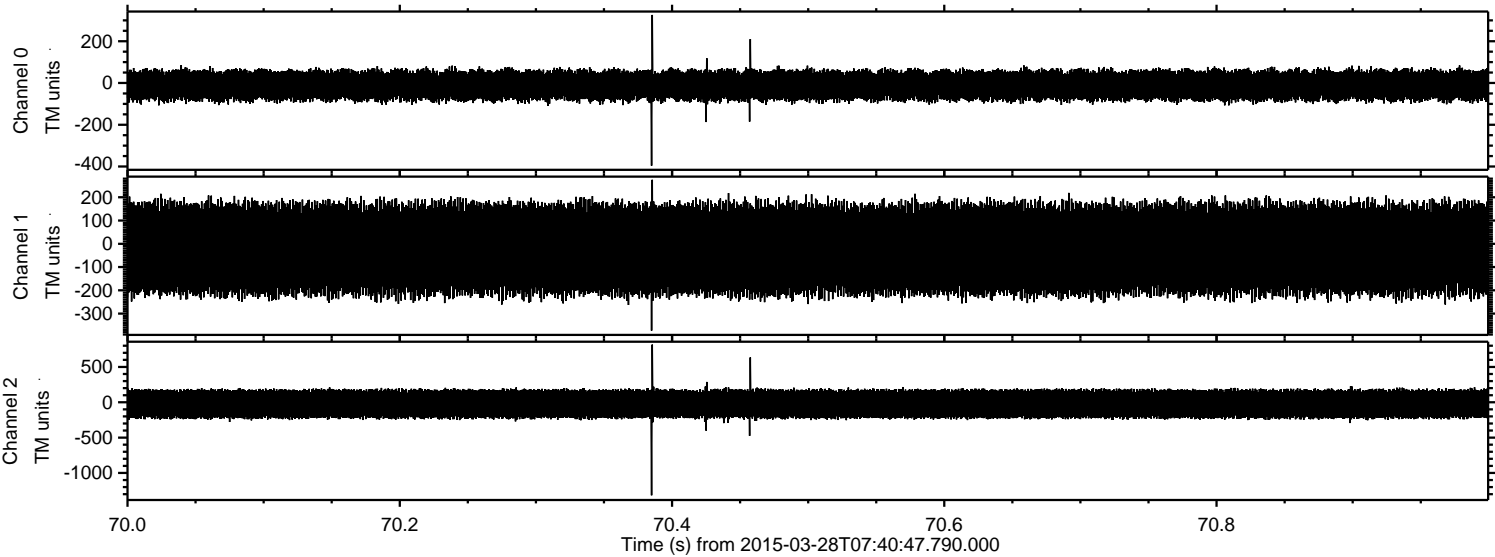

Channel 0  
mn: -396  
mx: 326  
 $\mu$ : -11.1  
 $\sigma$ : 38.3

Channel 1  
mn: -373  
mx: 275  
 $\mu$ : -22.1  
 $\sigma$ : 104.3

Channel 2  
mn: -1317  
mx: 816  
 $\mu$ : -23.5  
 $\sigma$ : 115.0



Processed Sat Mar 28 08:49:48 2015 by ELM ver.2012-10-06 from 001\_\_elm20150328\_074046\_\_dat00.bin

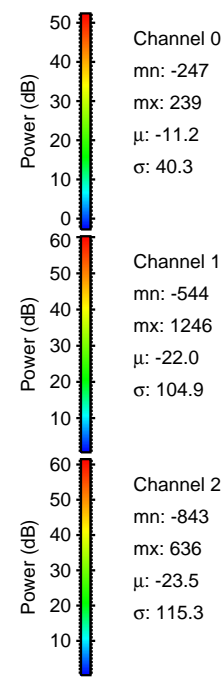
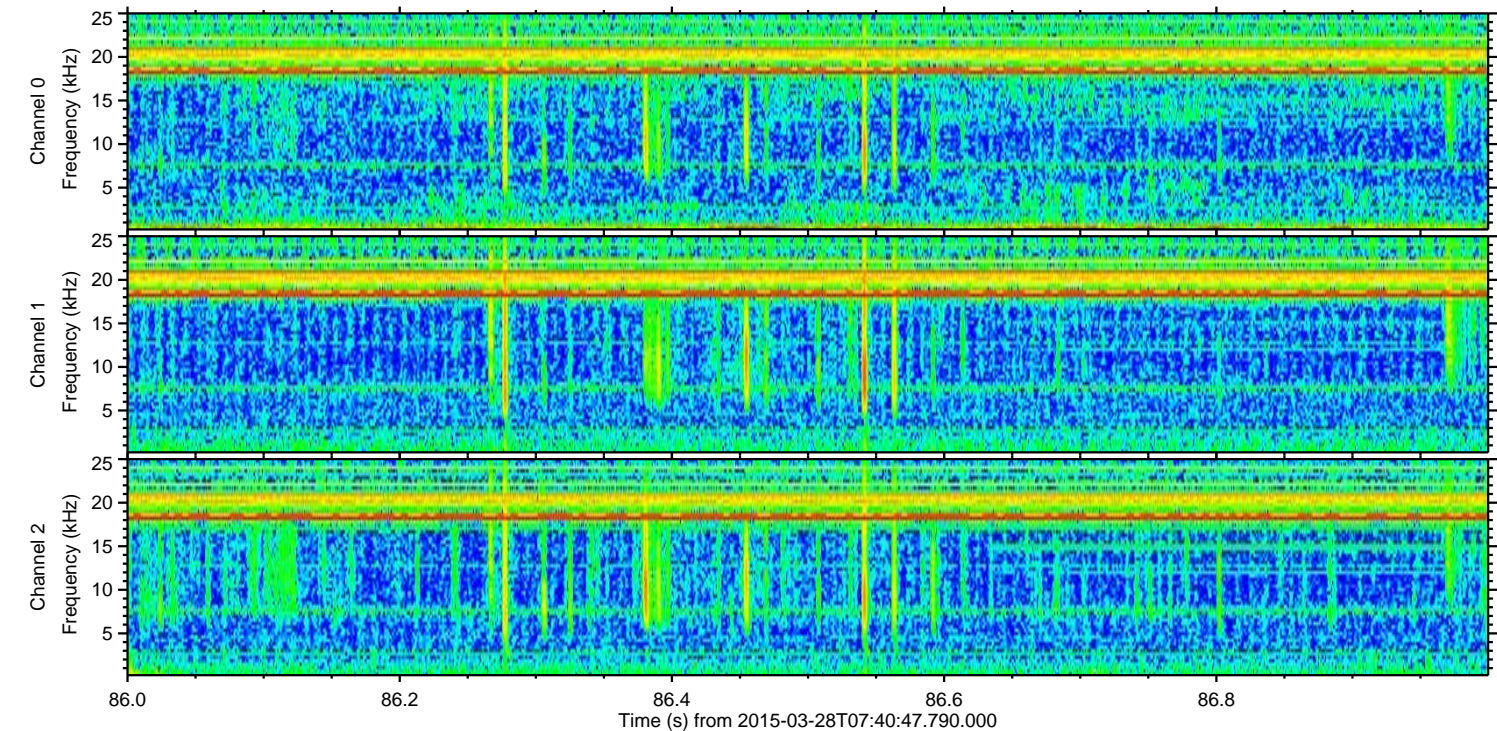
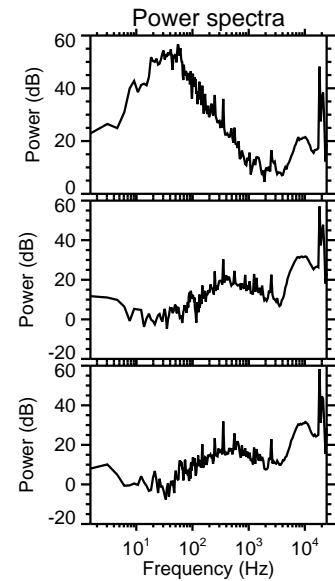
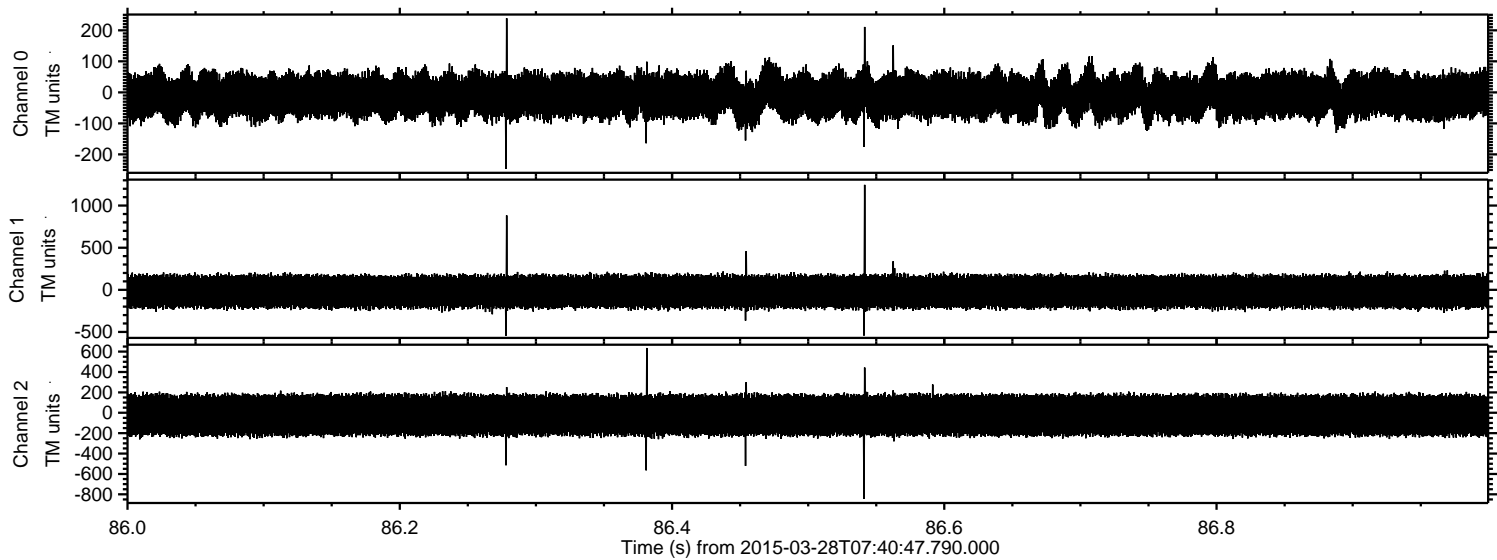



Processed Sat Mar 28 08:49:49 2015 by ELM ver.2012-10-06 from 001\_\_elm20150328\_074046\_\_dat00.bin

