

ELMAVAN 3D WAVEFORMS (Measured data sampled at 50 kHz) 49773 packets of 144 samples from 2015-03-28T07:05:46.525.000.

Processed Sat Mar 28 08:30:37 2015 by ELM ver.2012-10-06 from 001__elm20150328_070545__dat00.bin

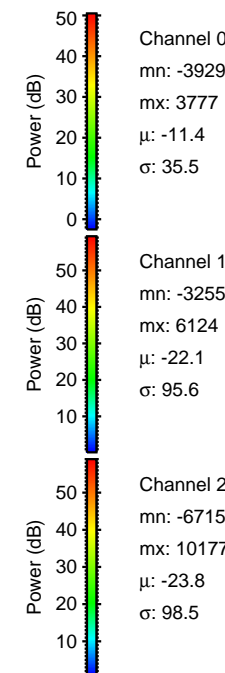
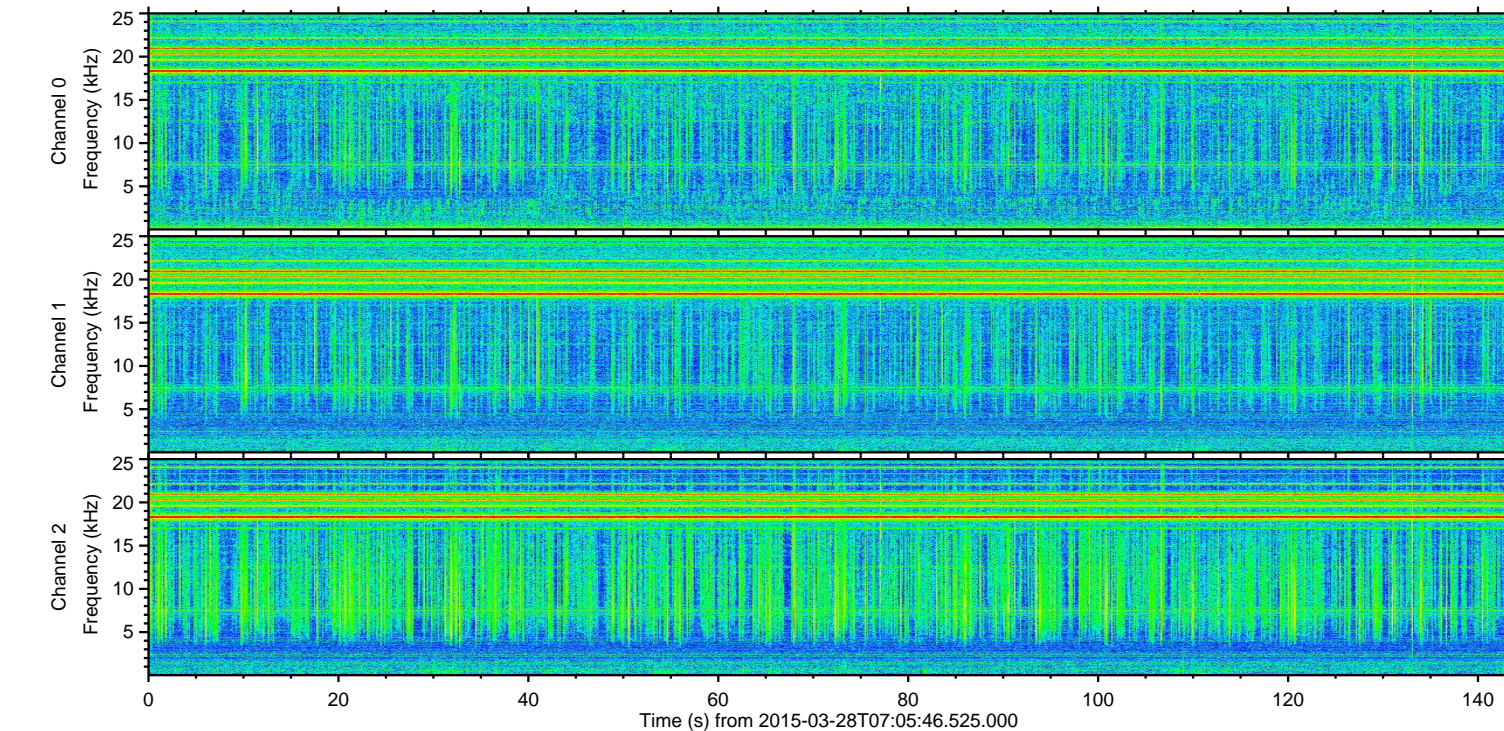
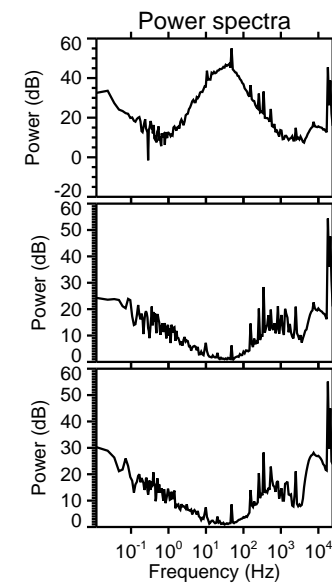
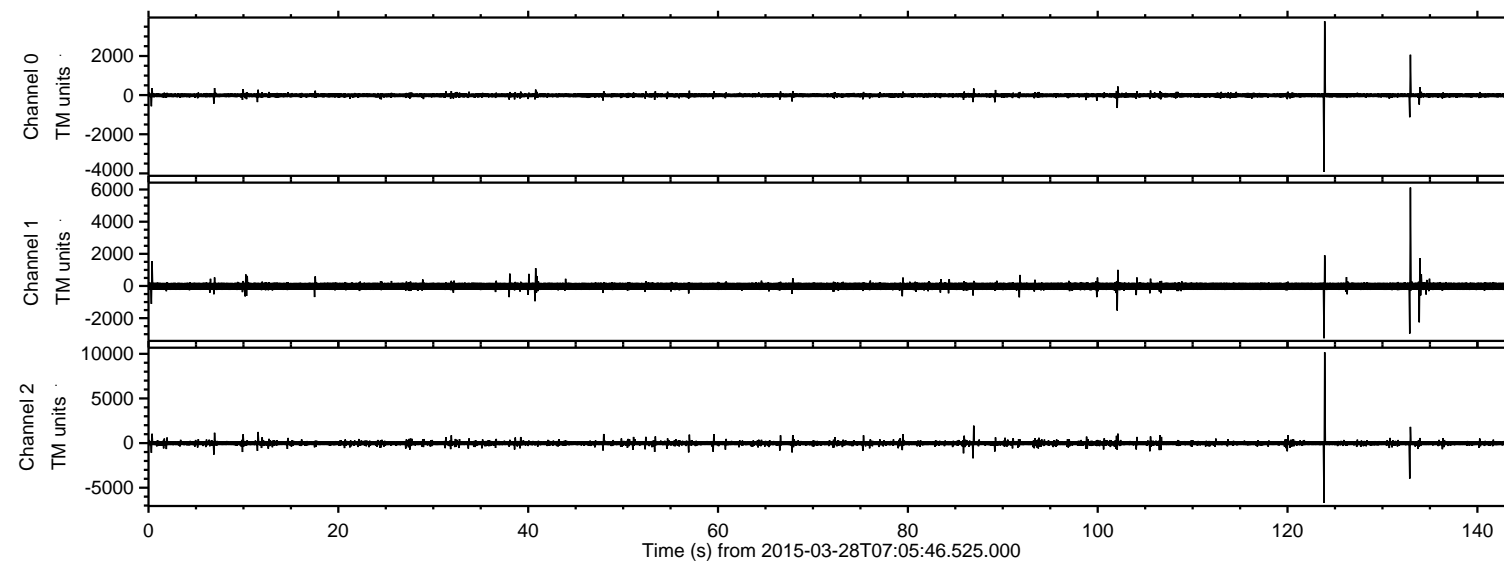

ELMAVAN 3D WAVEFORMS (Measured data sampled at 50 kHz) 49773 packets of 144 samples from 2015-03-28T07:05:46.525.000. Part 124/144

Processed Sat Mar 28 08:30:48 2015 by ELM ver.2012-10-06 from 001__elm20150328_070545__dat00.bin

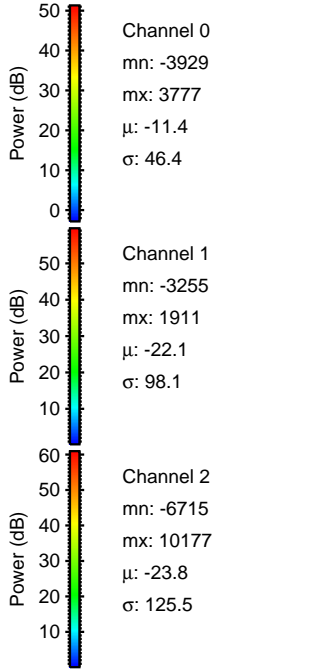
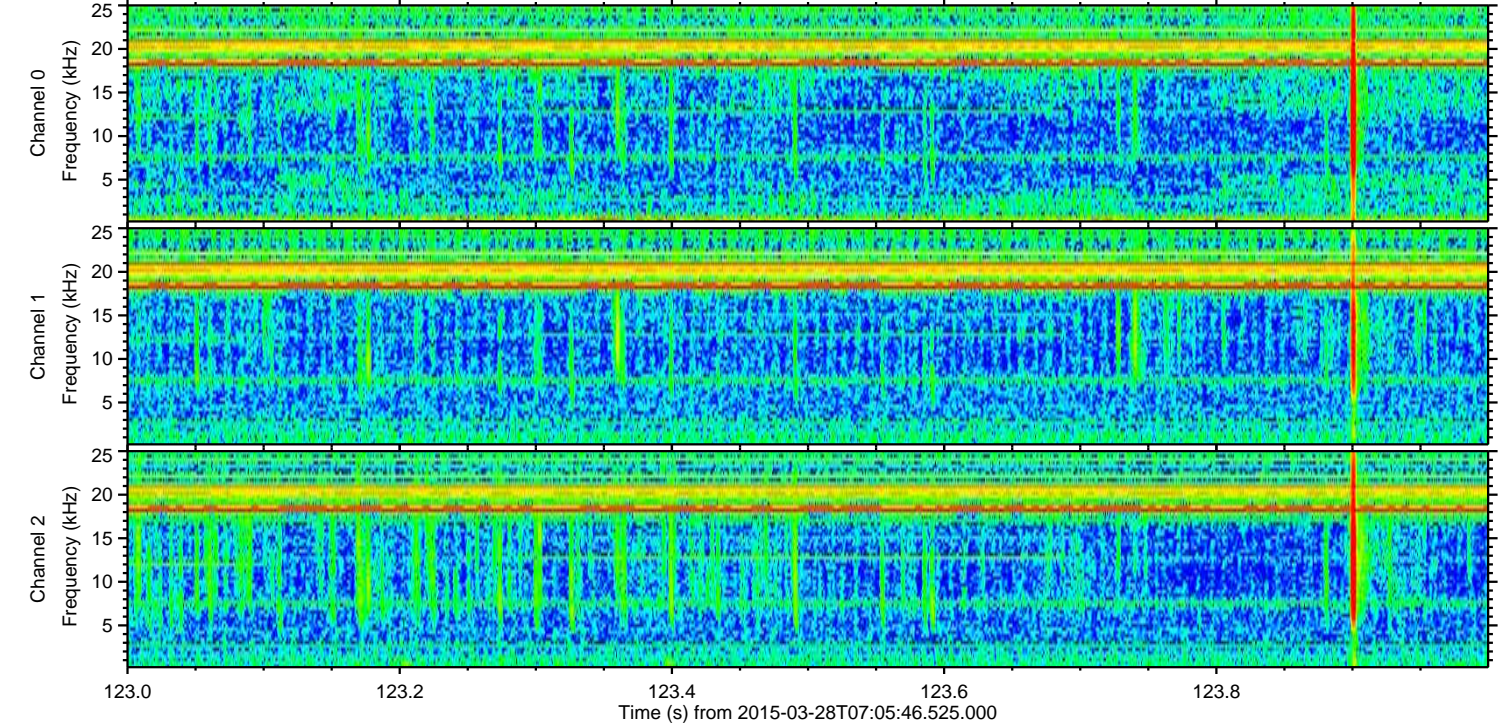
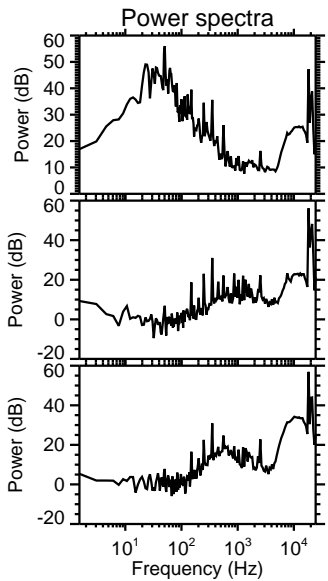
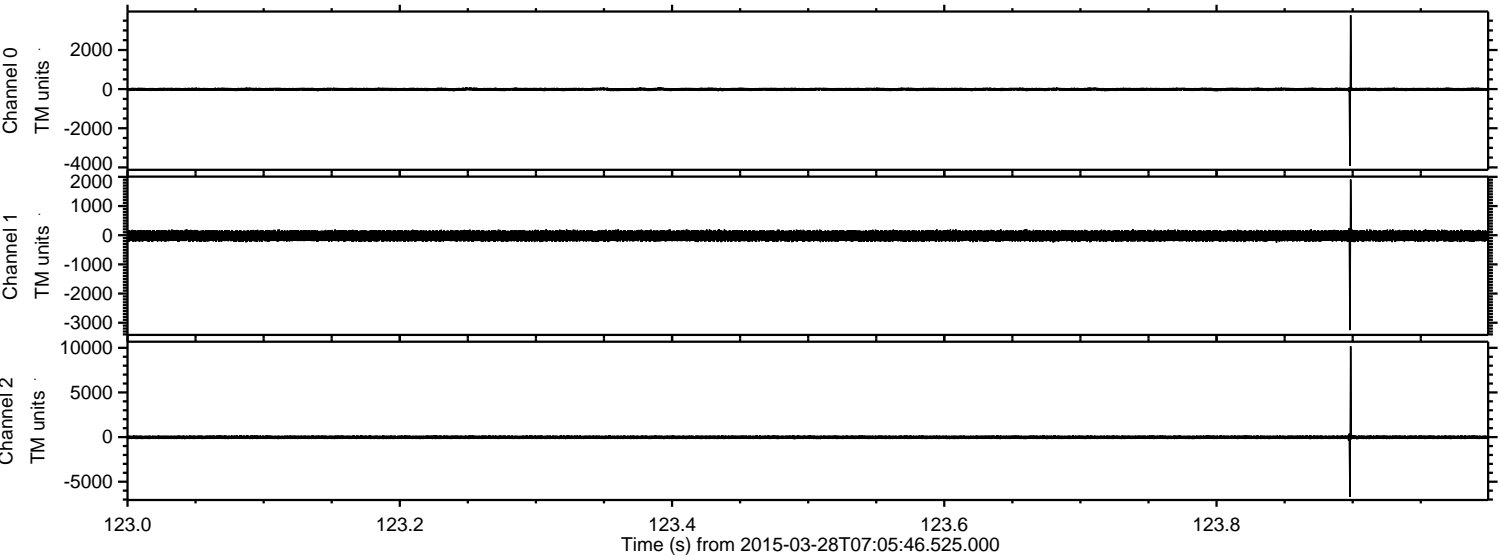

ELMAVAN 3D WAVEFORMS (Measured data sampled at 50 kHz) 49773 packets of 144 samples from 2015-03-28T07:05:46.525.000. Part 133/144

Processed Sat Mar 28 08:30:49 2015 by ELM ver.2012-10-06 from 001__elm20150328_070545__dat00.bin

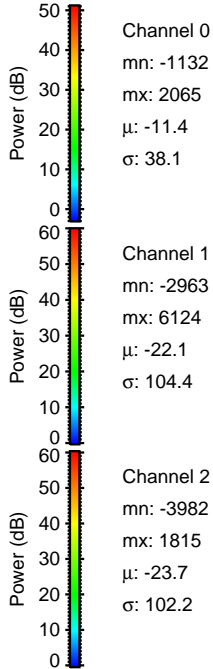
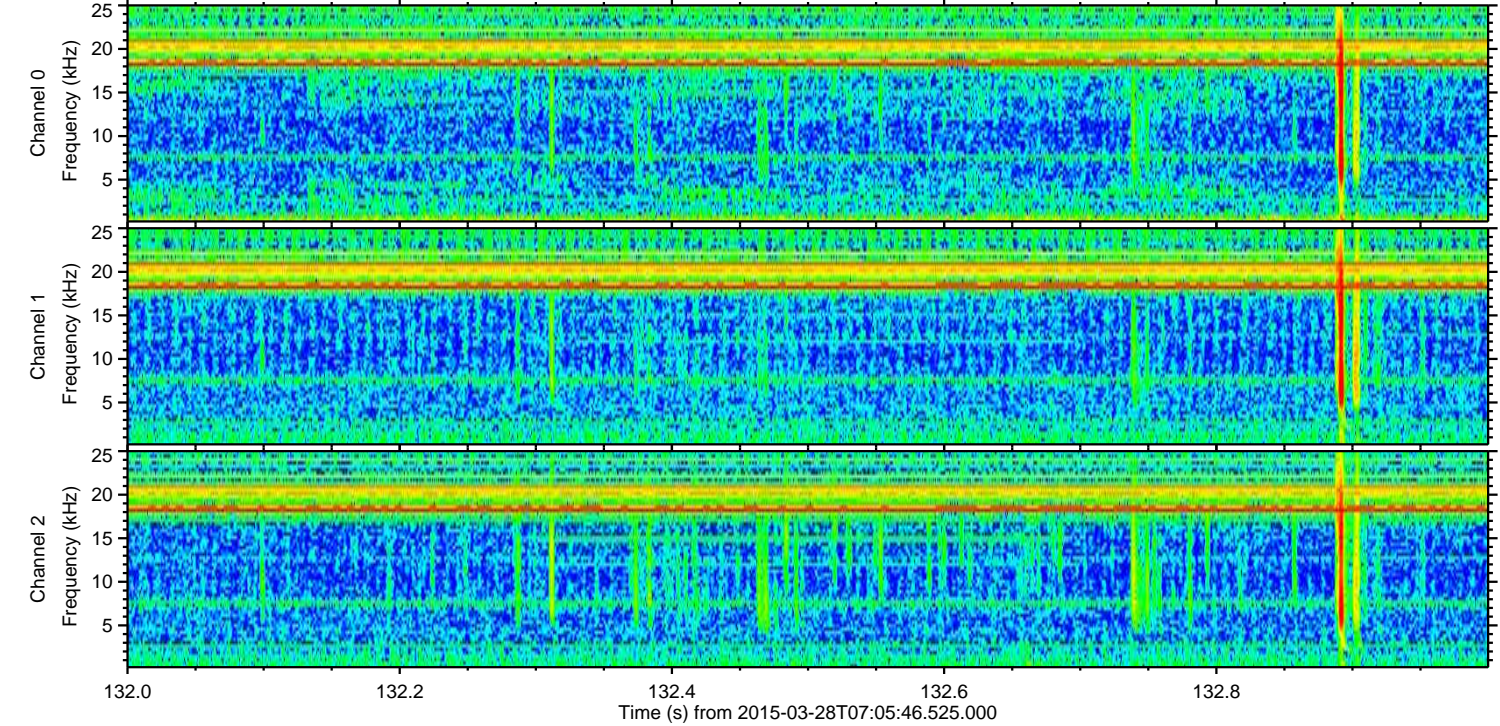
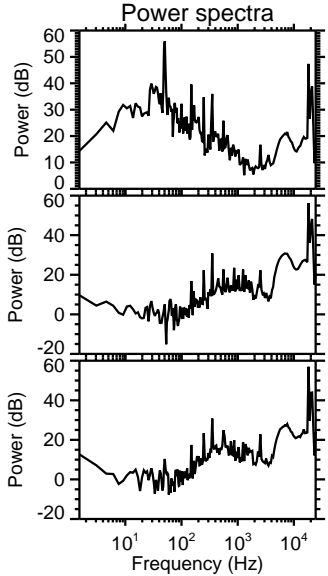
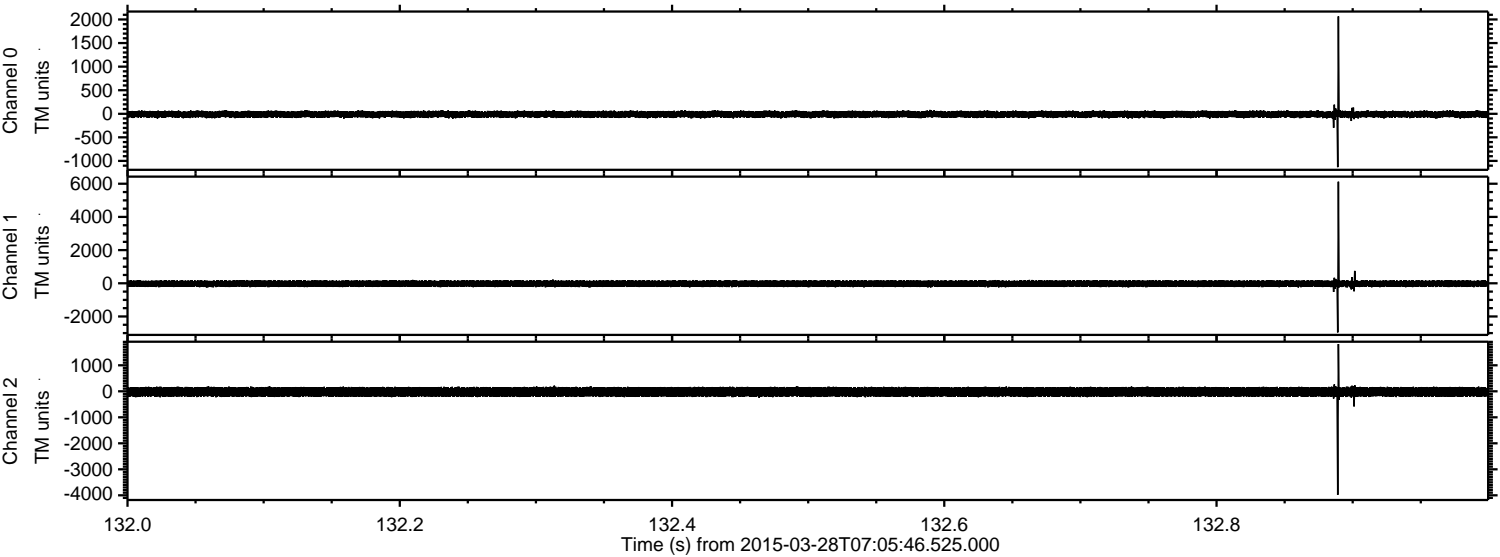

ELMAVAN 3D WAVEFORMS (Measured data sampled at 50 kHz) 49773 packets of 144 samples from 2015-03-28T07:05:46.525.000. Part 134/144

Processed Sat Mar 28 08:30:50 2015 by ELM ver.2012-10-06 from 001__elm20150328_070545__dat00.bin

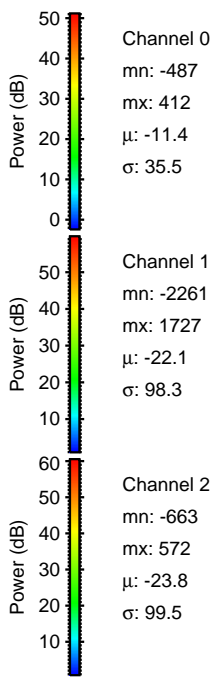
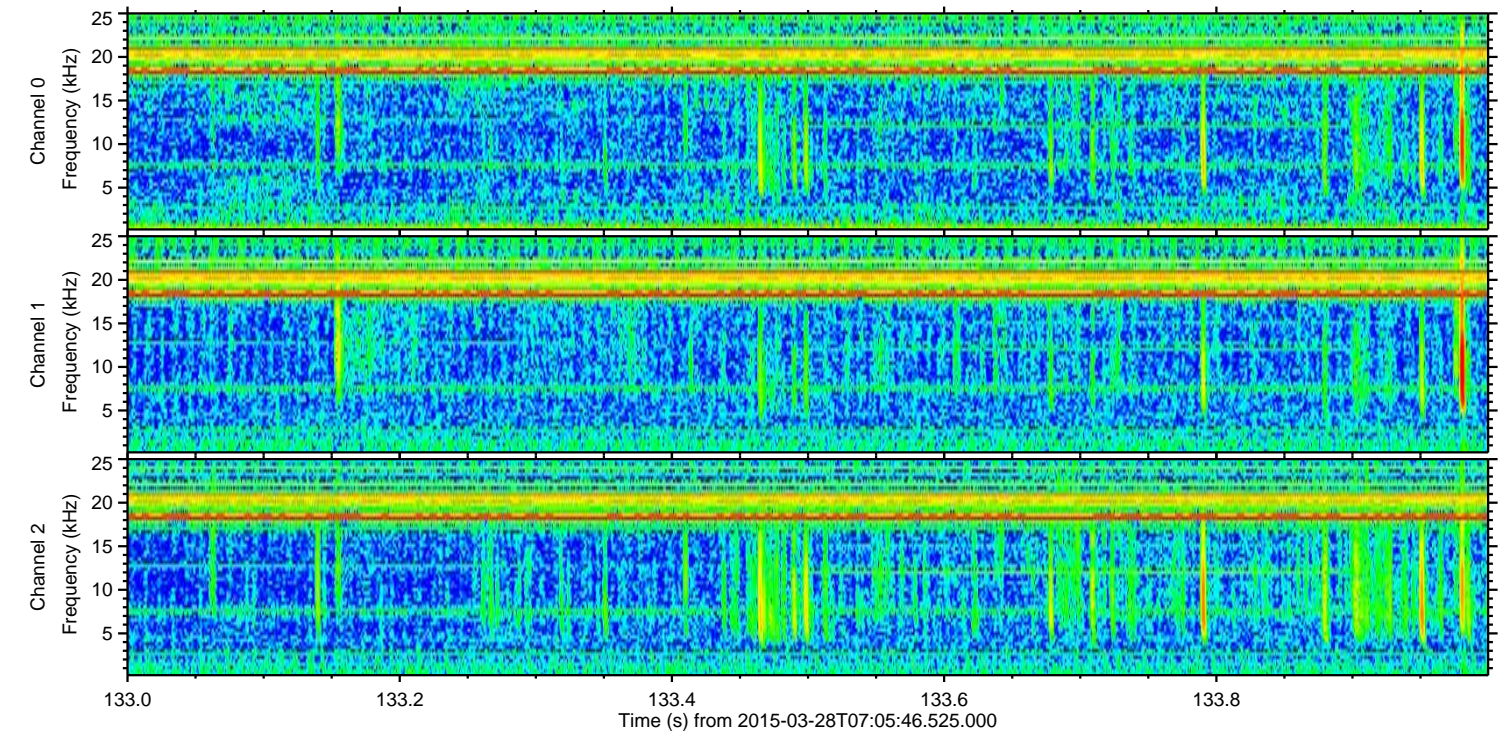
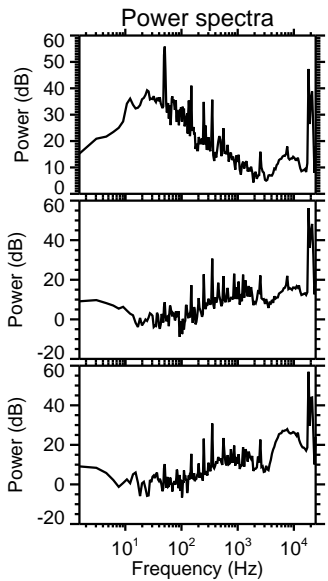
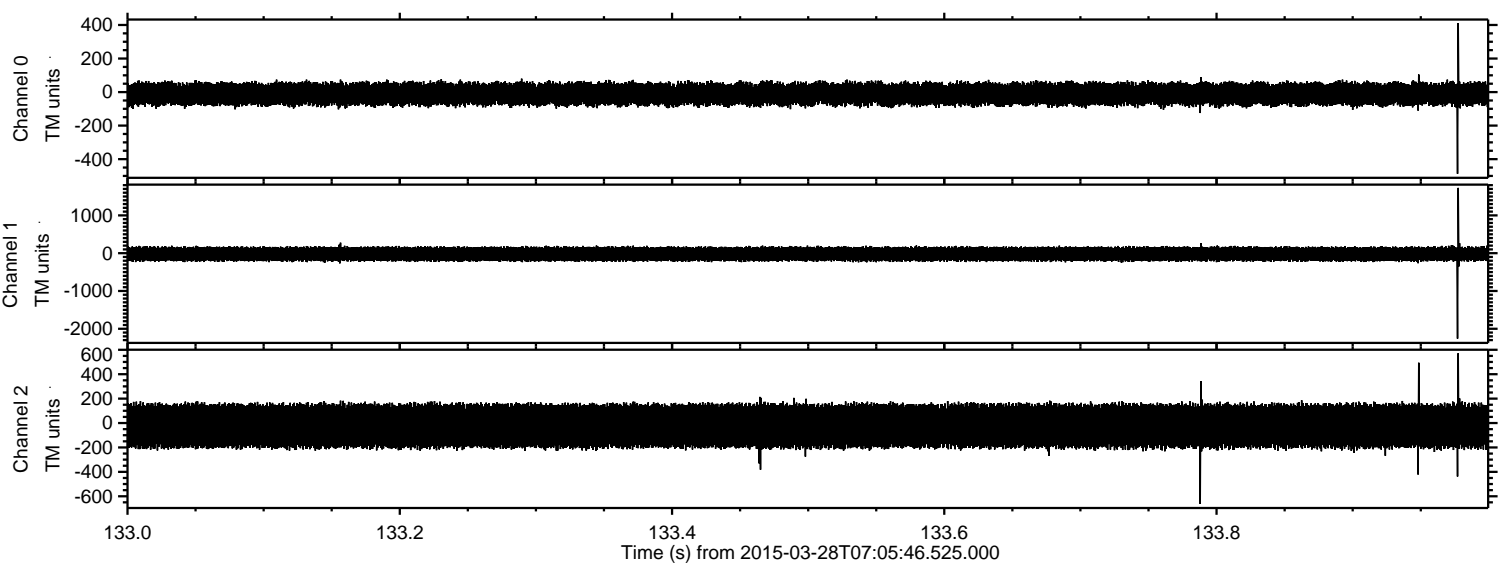

Processed Sat Mar 28 08:30:51 2015 by ELM ver.2012-10-06 from 001__elm20150328_070545__dat00.bin

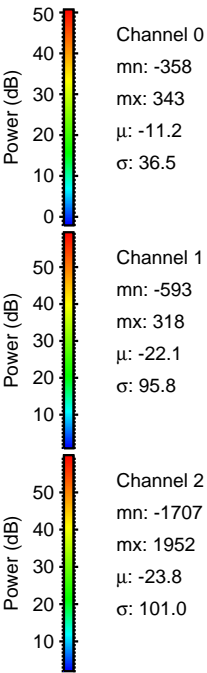
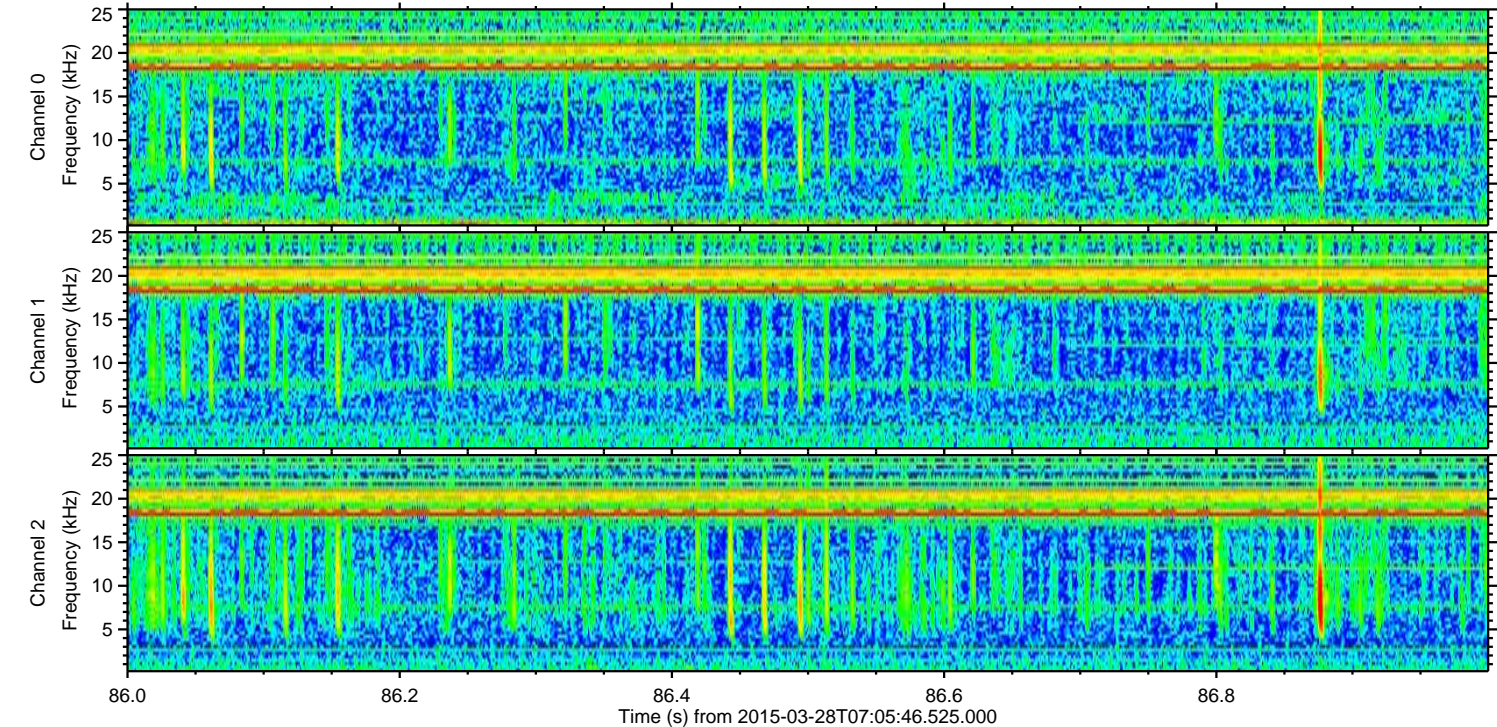
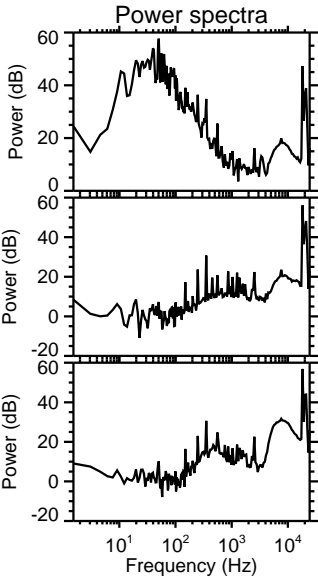
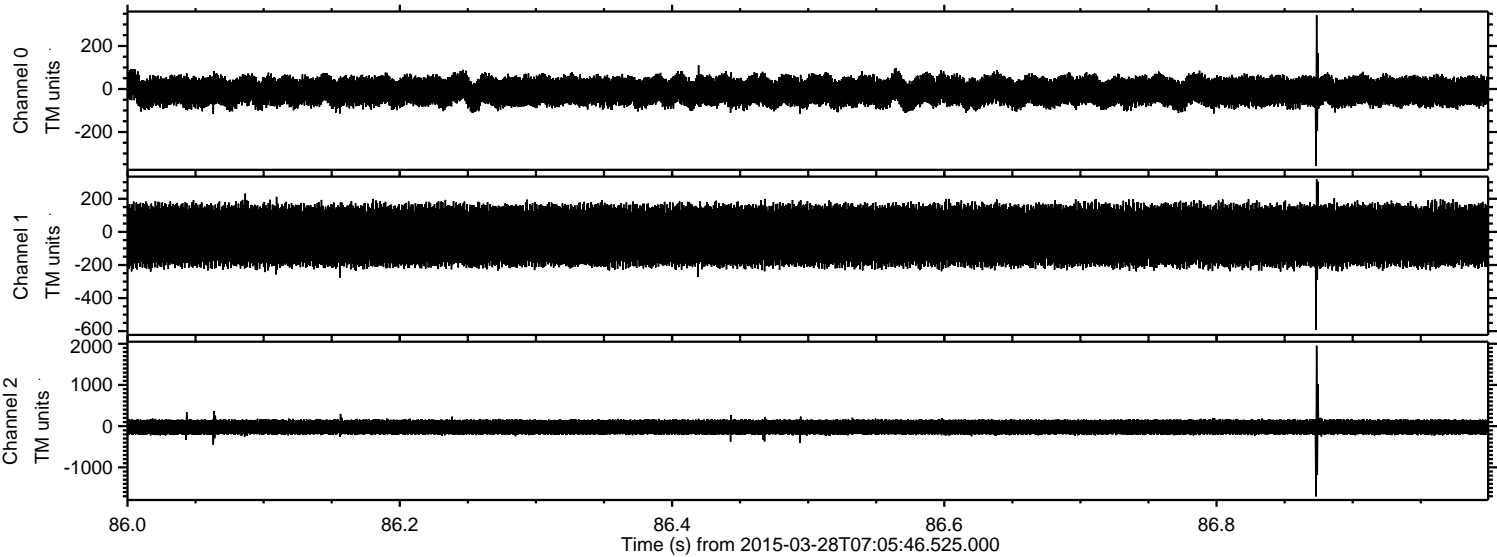

ELMAVAN 3D WAVEFORMS (Measured data sampled at 50 kHz) 49773 packets of 144 samples from 2015-03-28T07:05:46.525.000. Part 1/144

Processed Sat Mar 28 08:30:52 2015 by ELM ver.2012-10-06 from 001__elm20150328_070545__dat00.bin

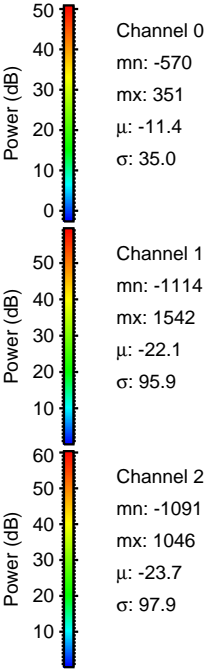
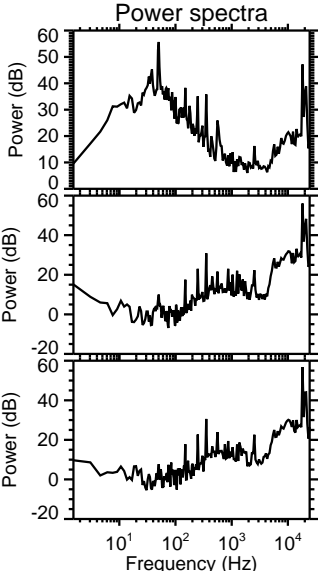
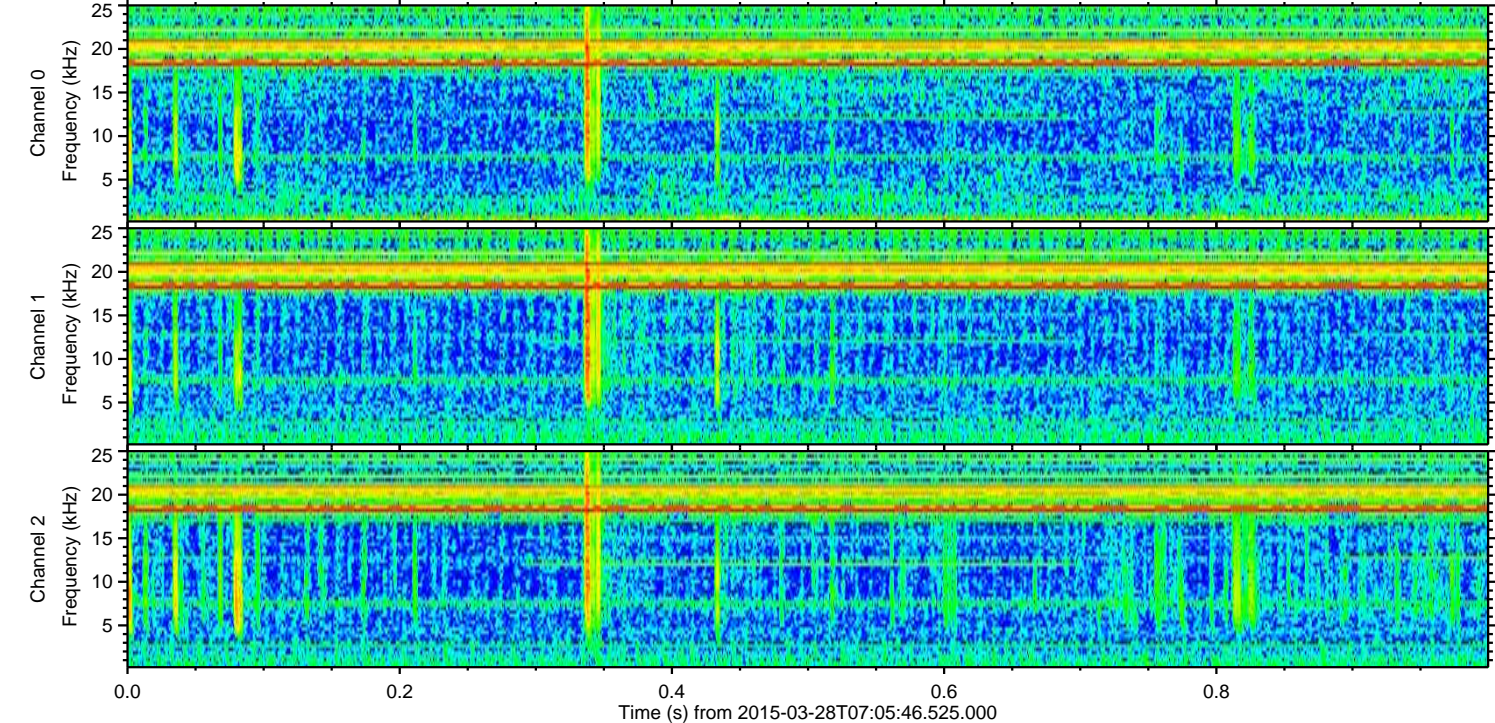
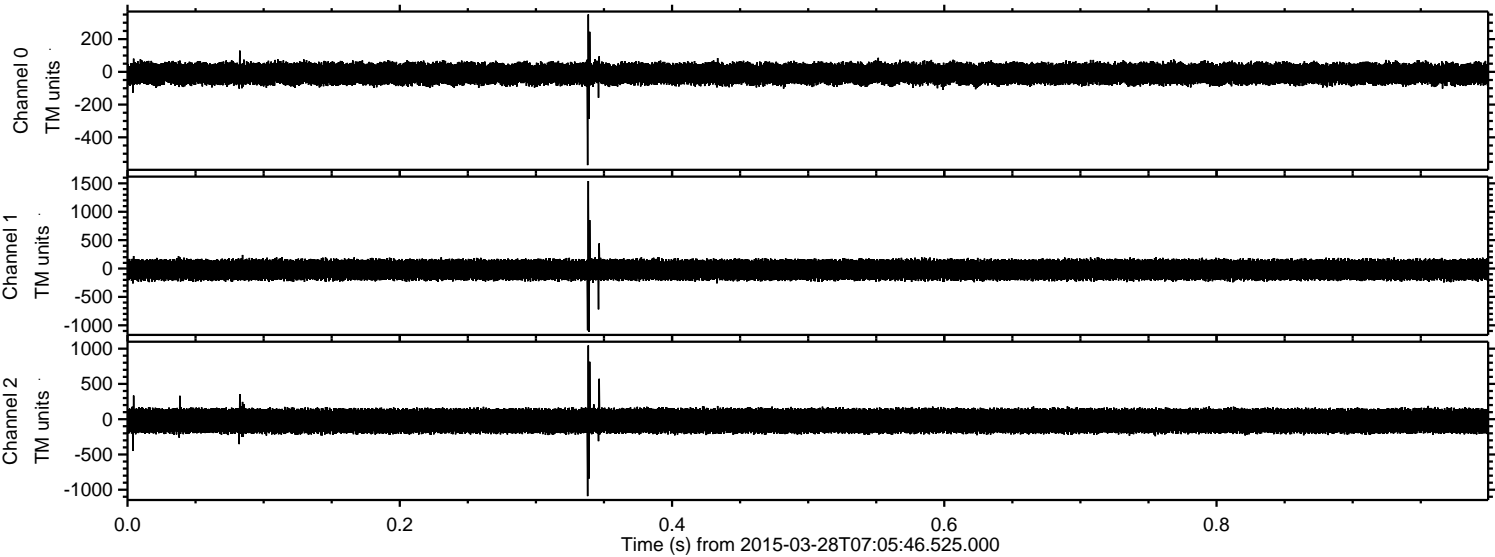

ELMAVAN 3D WAVEFORMS (Measured data sampled at 50 kHz) 49773 packets of 144 samples from 2015-03-28T07:05:46.525.000. Part 103/144

Processed Sat Mar 28 08:30:53 2015 by ELM ver.2012-10-06 from 001__elm20150328_070545__dat00.bin

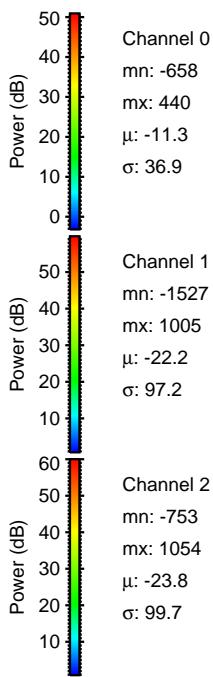
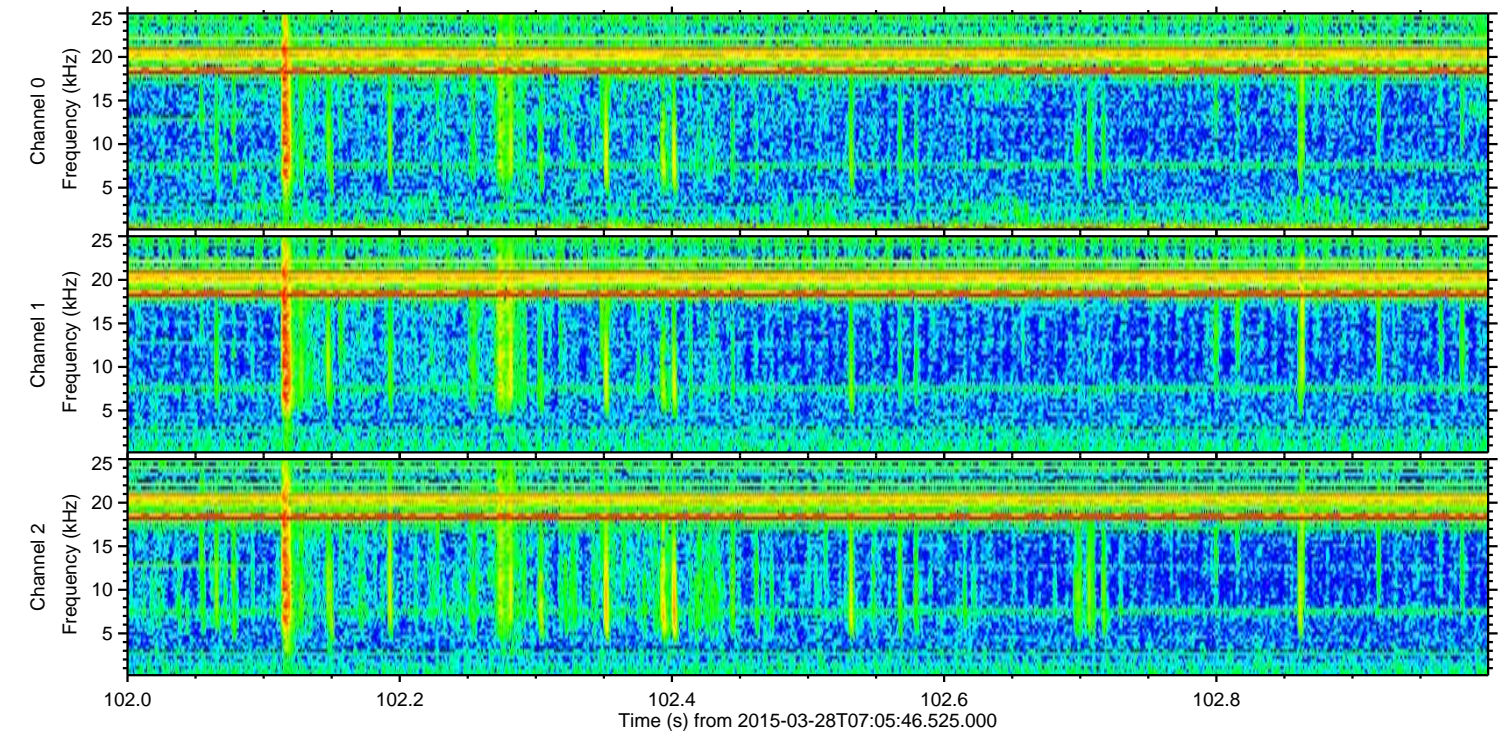
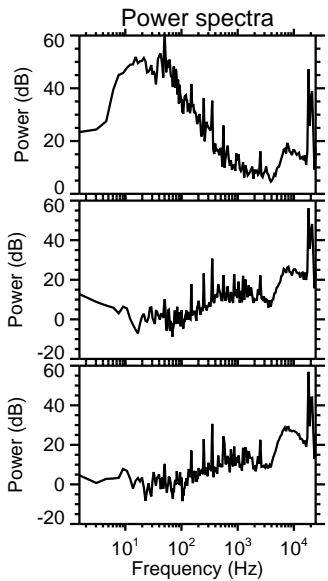
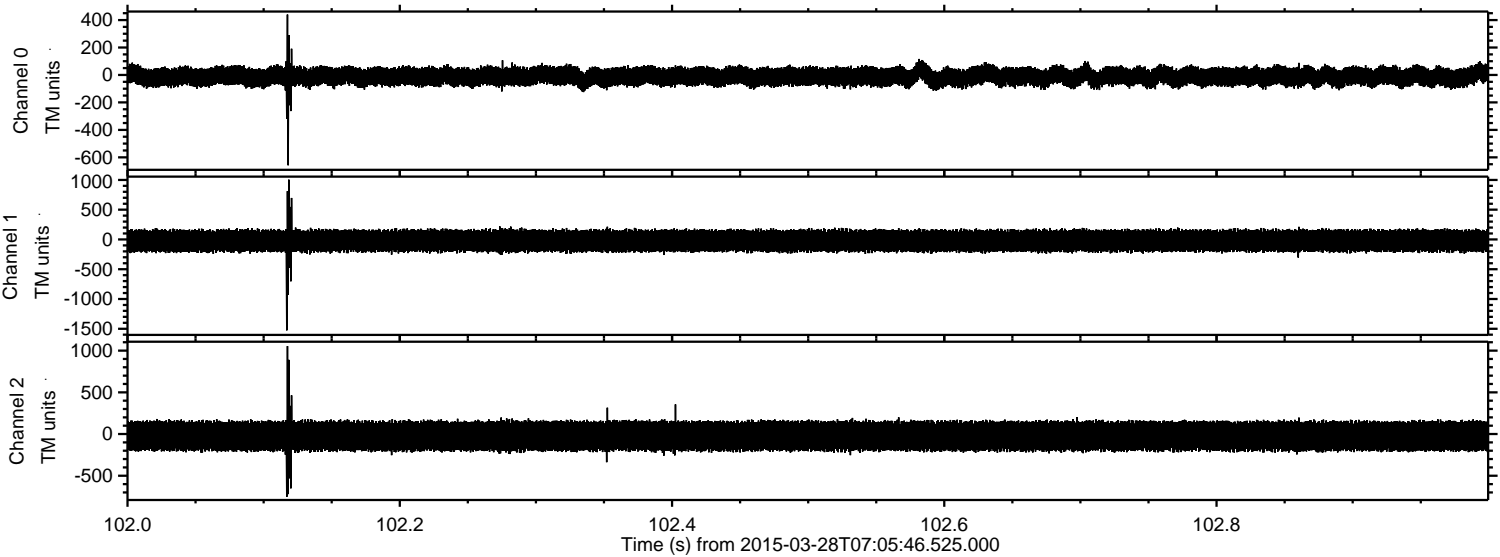

Channel 0
mn: -658
mx: 440
 μ : -11.3
 σ : 36.9

Channel 1
mn: -1527
mx: 1005
 μ : -22.2
 σ : 97.2

Channel 2
mn: -753
mx: 1054
 μ : -23.8
 σ : 99.7

Processed Sat Mar 28 08:30:54 2015 by ELM ver.2012-10-06 from 001__elm20150328_070545__dat00.bin

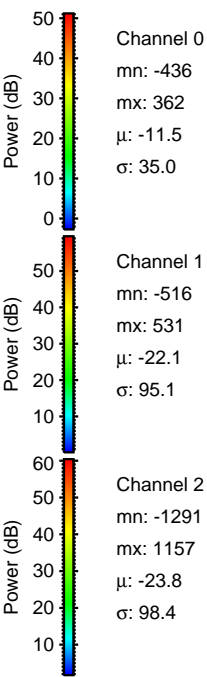
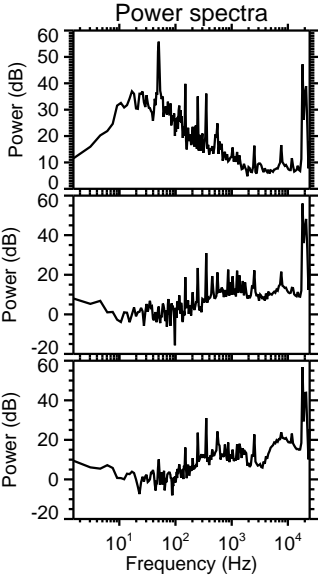
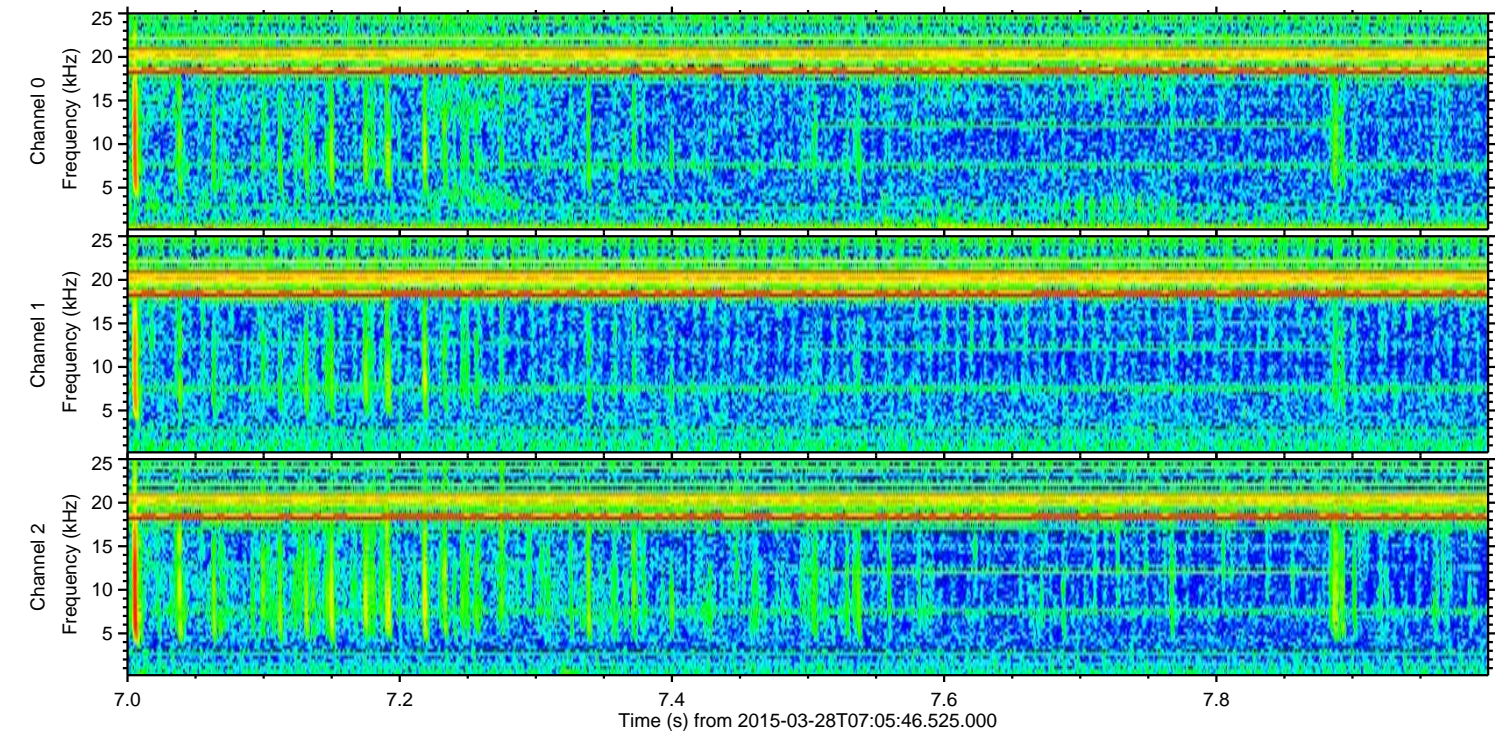
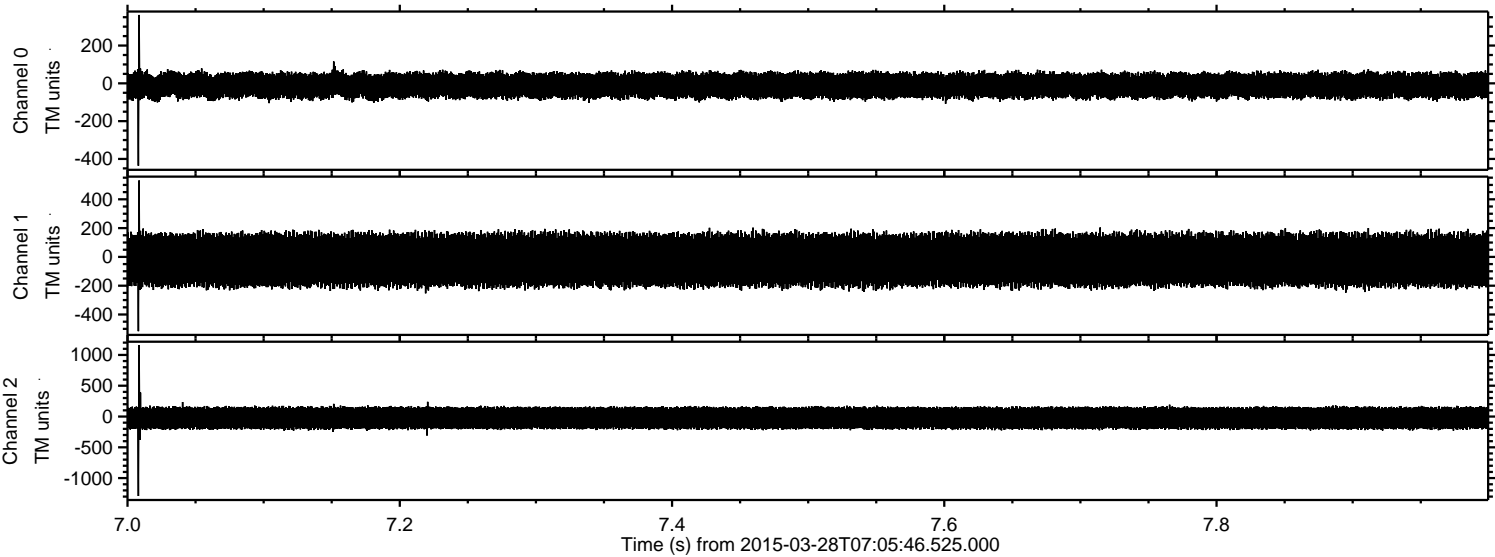

Processed Sat Mar 28 08:30:55 2015 by ELM ver.2012-10-06 from 001__elm20150328_070545__dat00.bin

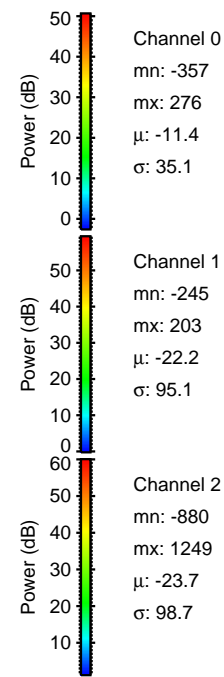
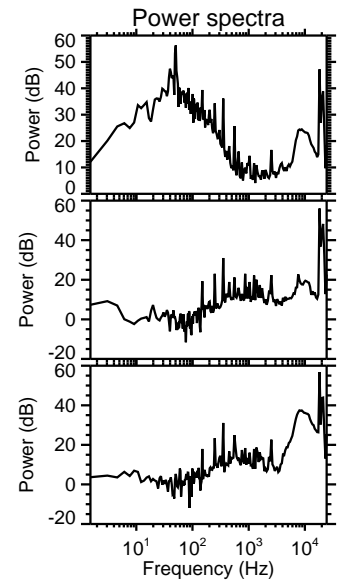
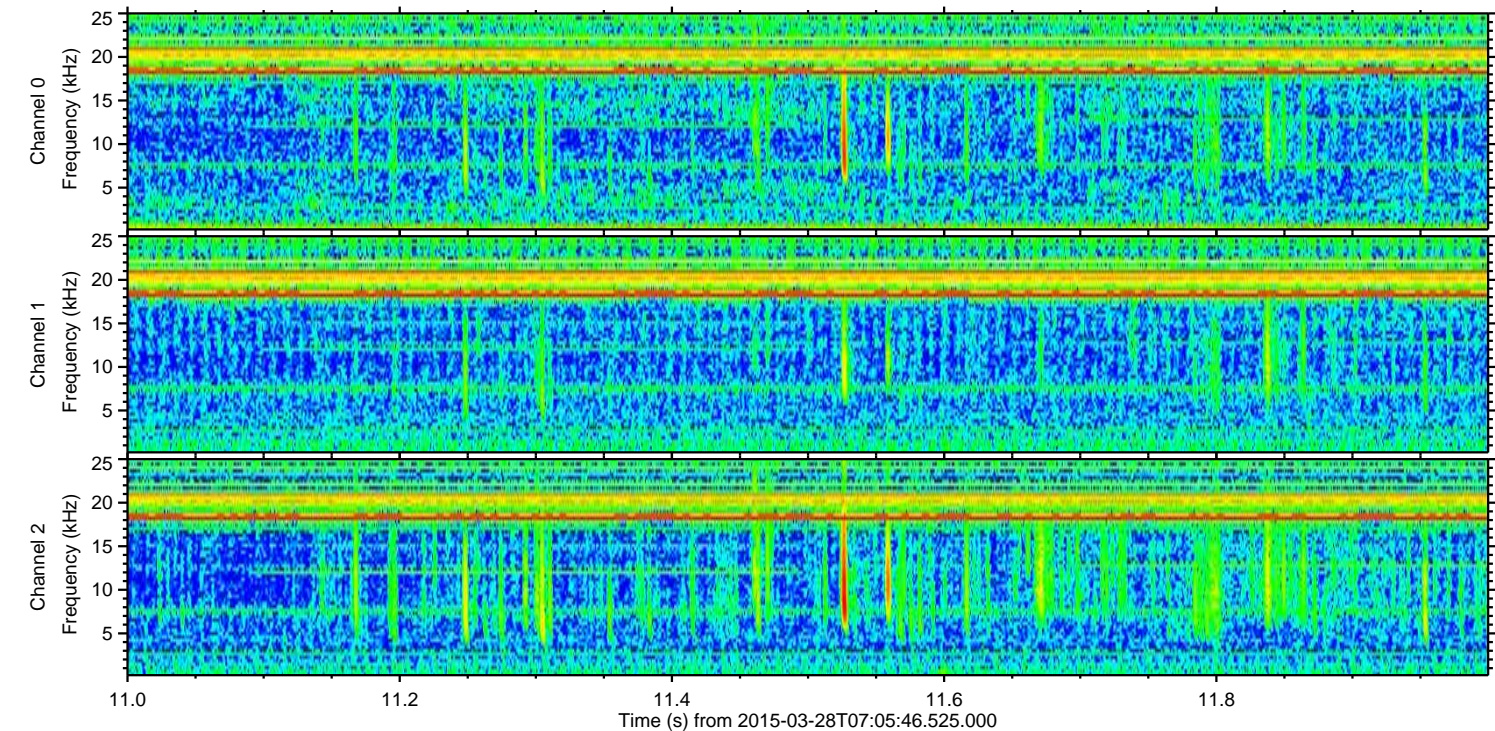
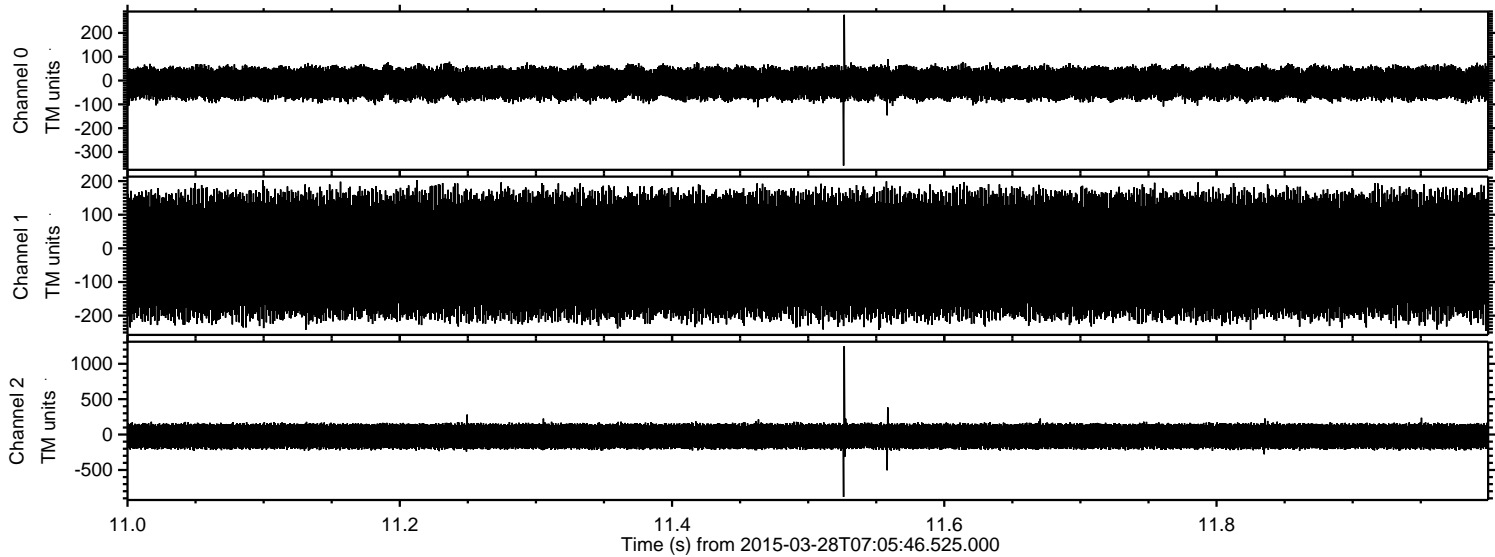

Channel 0
mn: -357
mx: 276
 μ : -11.4
 σ : 35.1

Channel 1
mn: -245
mx: 203
 μ : -22.2
 σ : 95.1

Channel 2
mn: -880
mx: 1249
 μ : -23.7
 σ : 98.7

Processed Sat Mar 28 08:30:56 2015 by ELM ver.2012-10-06 from 001__elm20150328_070545__dat00.bin

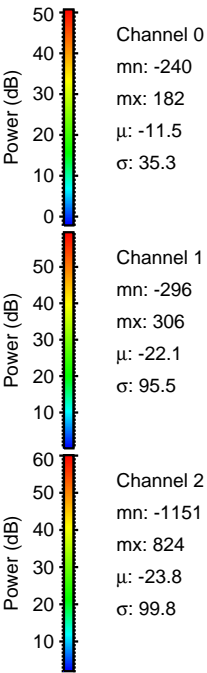
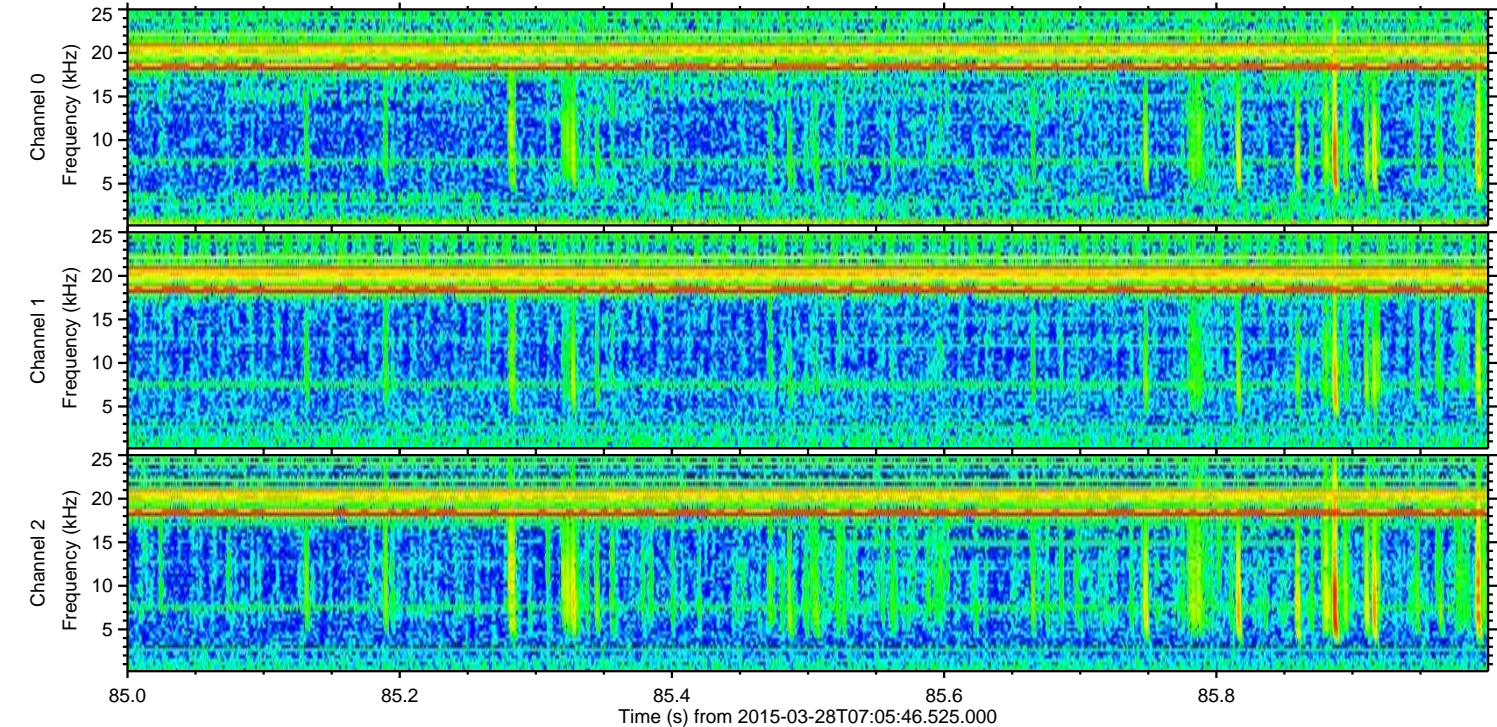
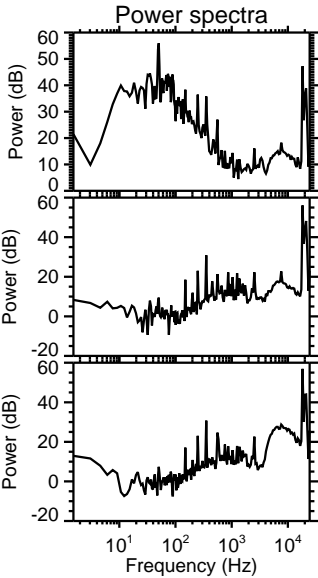
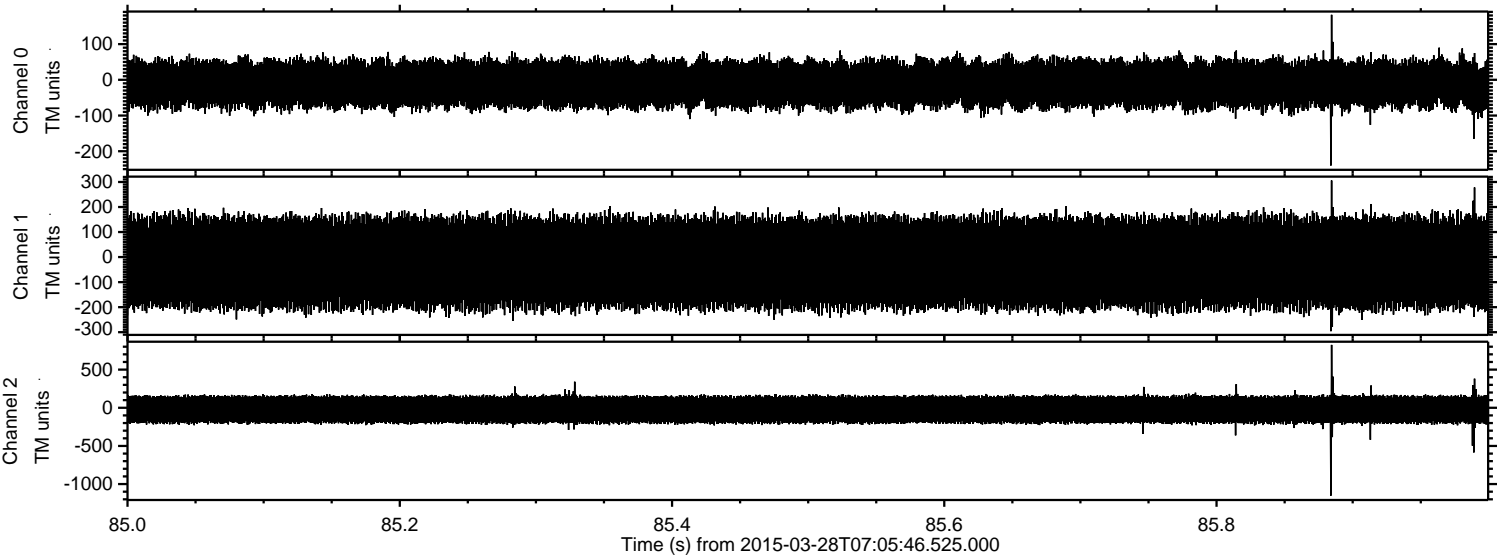

Processed Sat Mar 28 08:30:57 2015 by ELM ver.2012-10-06 from 001__elm20150328_070545__dat00.bin

