

ELMAVAN 3D WAVEFORMS (Measured data sampled at 50 kHz) 49789 packets of 144 samples from 2015-03-28T06:55:46.167.000.

Processed Sat Mar 28 08:26:56 2015 by ELM ver.2012-10-06 from 001__elm20150328_065545__dat00.bin

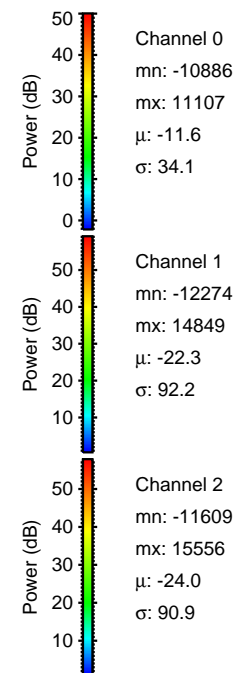

Processed Sat Mar 28 08:27:08 2015 by ELM ver.2012-10-06 from 001__elm20150328_065545__dat00.bin

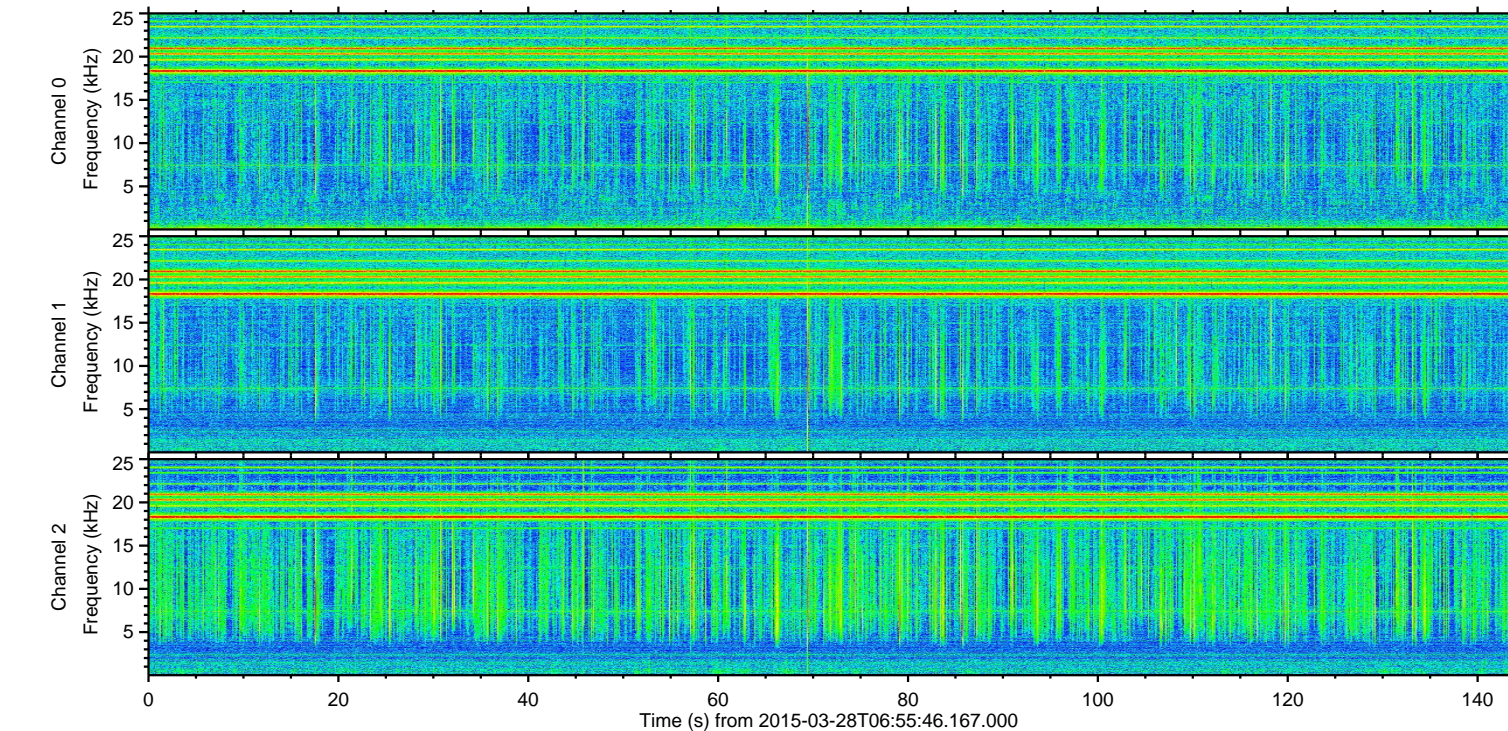
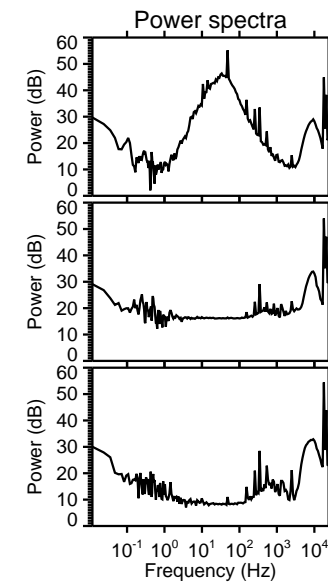
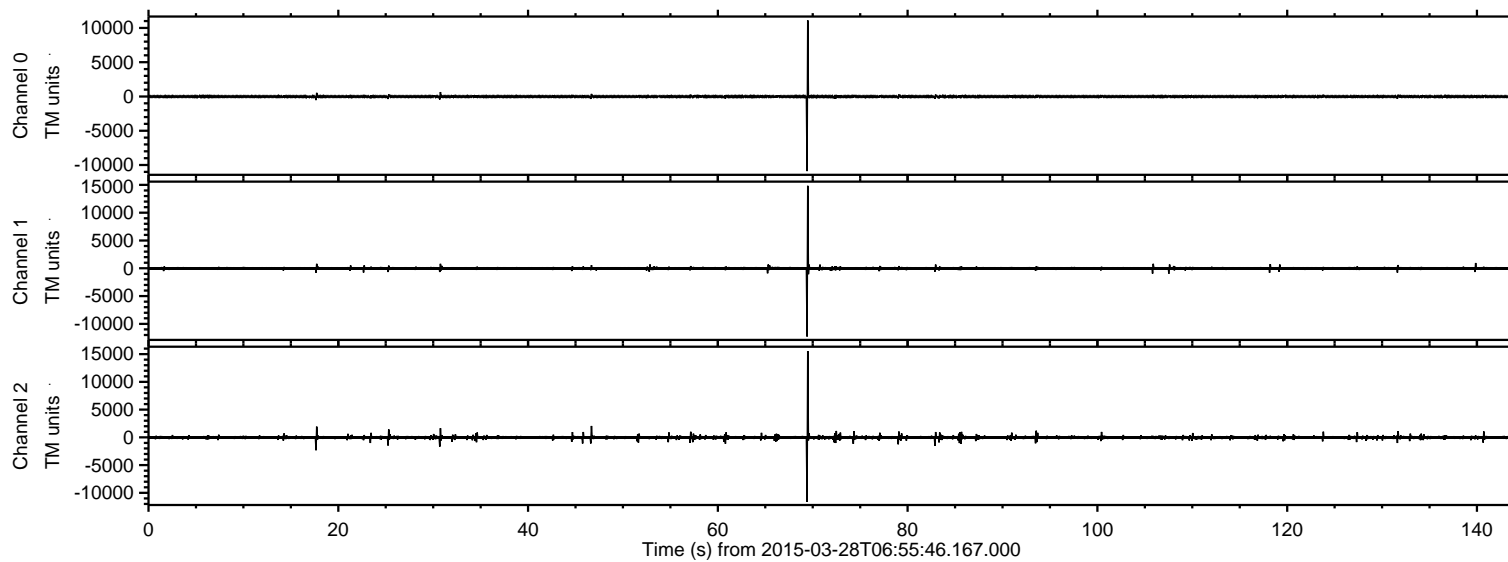
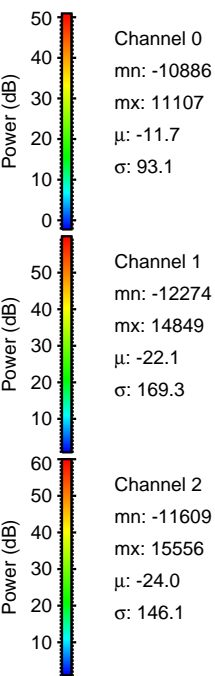
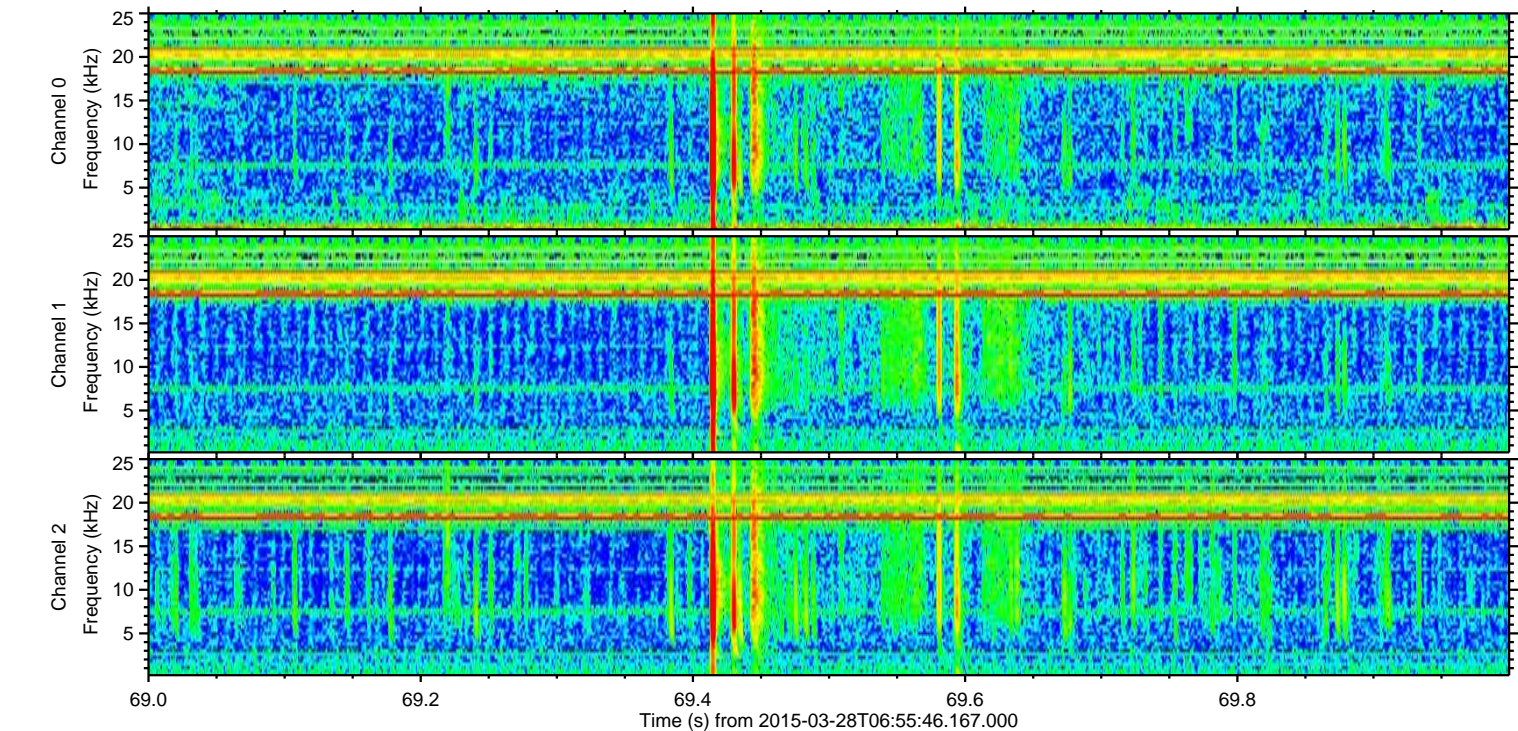
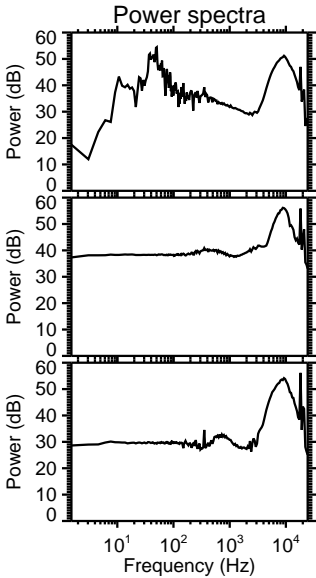
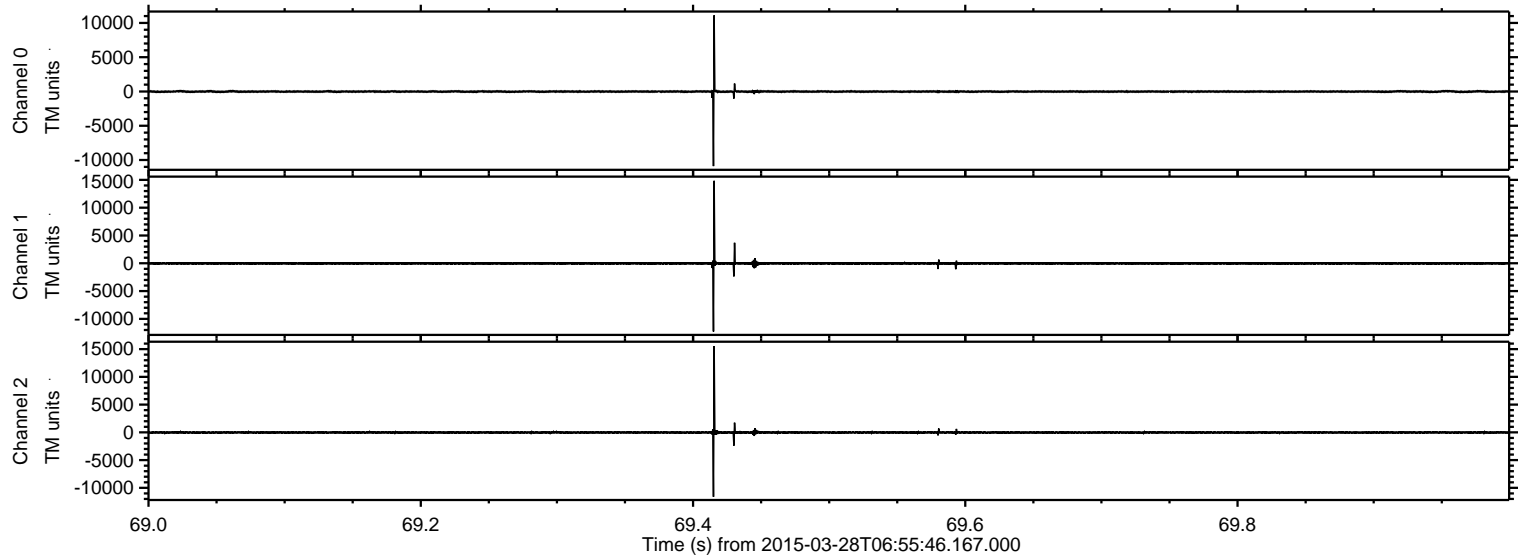

ELMAVAN 3D WAVEFORMS (Measured data sampled at 50 kHz) 49789 packets of 144 samples from 2015-03-28T06:55:46.167.000. Part 18/144

Processed Sat Mar 28 08:27:09 2015 by ELM ver.2012-10-06 from 001__elm20150328_065545__dat00.bin

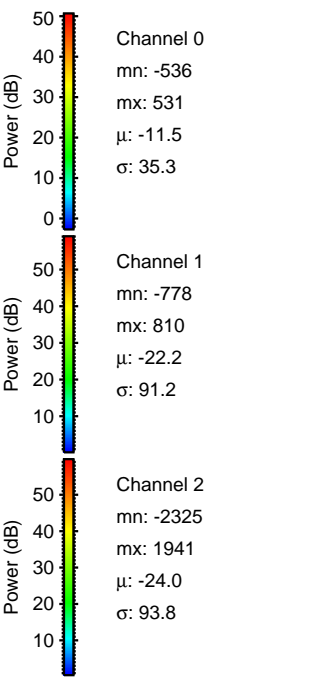
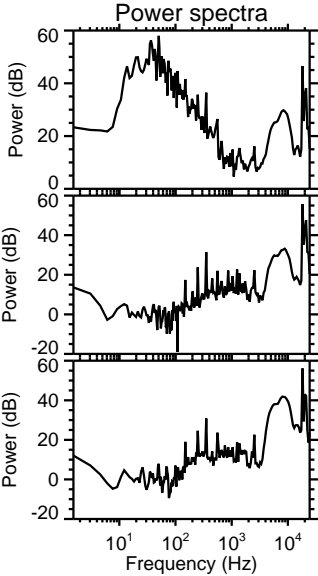
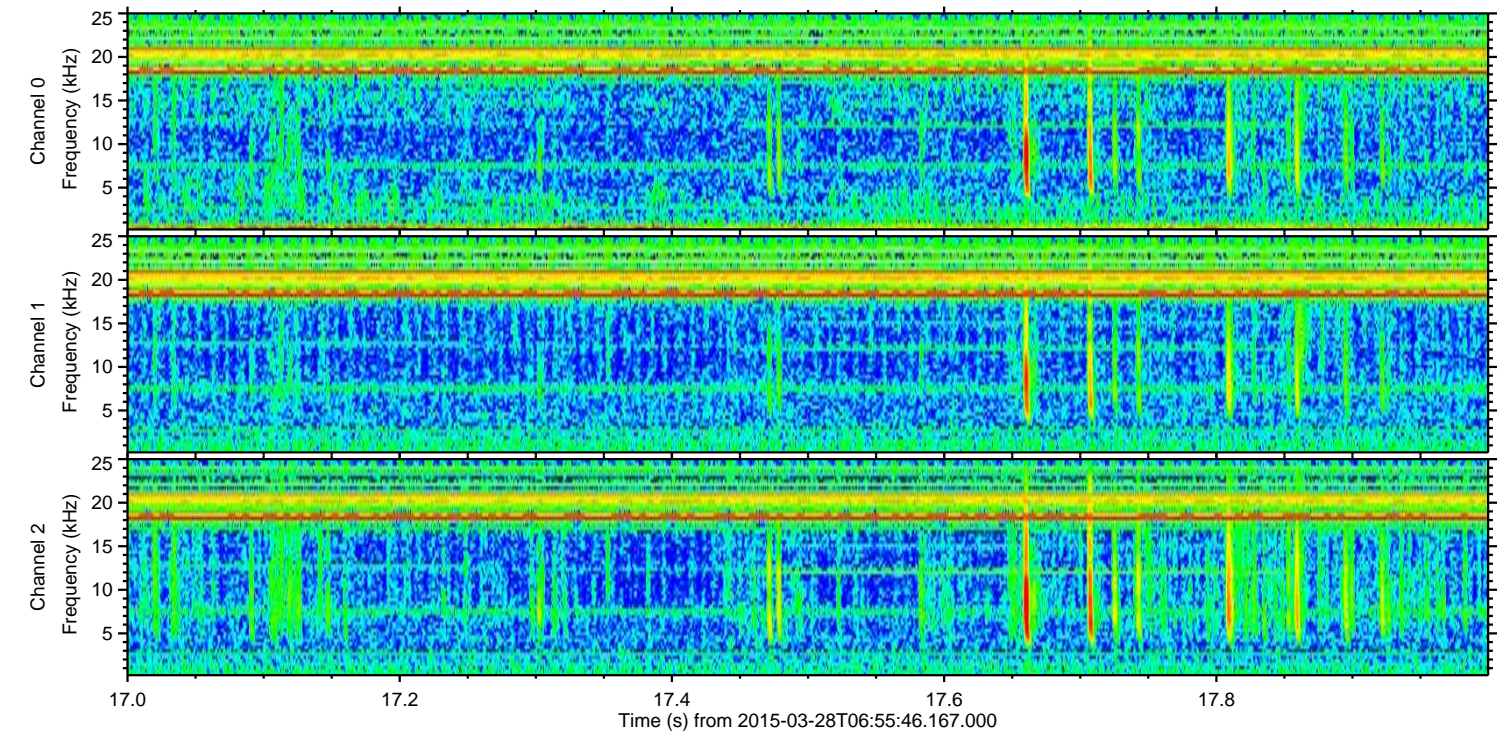
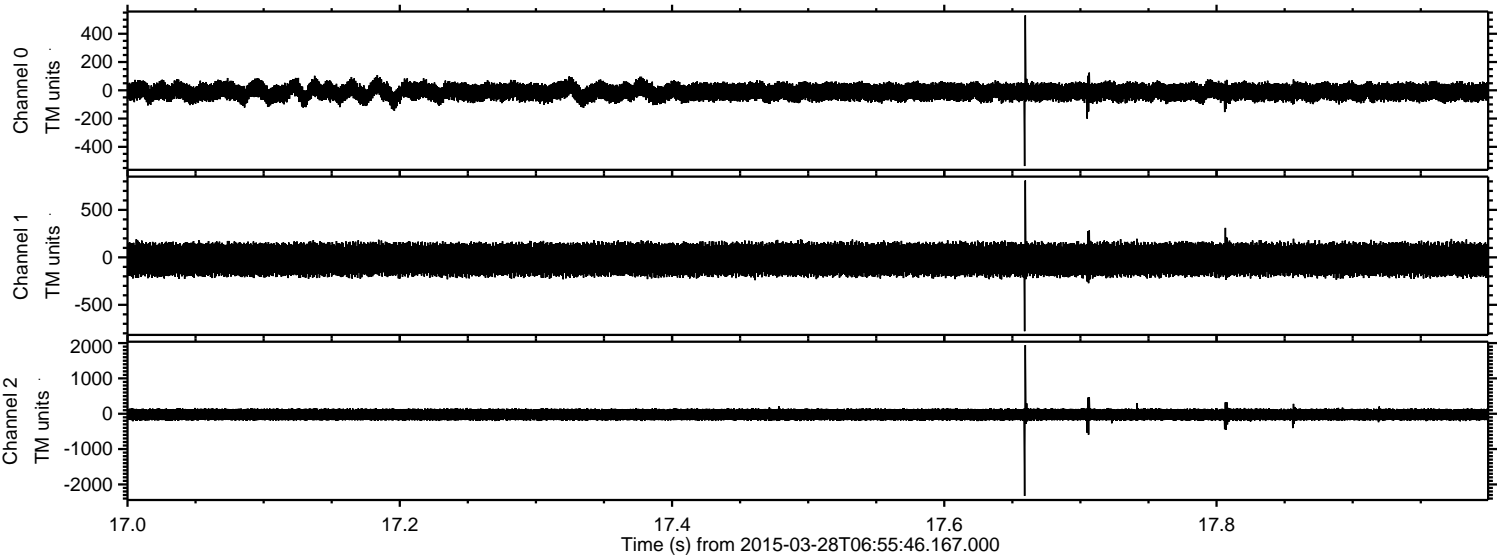

Processed Sat Mar 28 08:27:10 2015 by ELM ver.2012-10-06 from 001__elm20150328_065545__dat00.bin

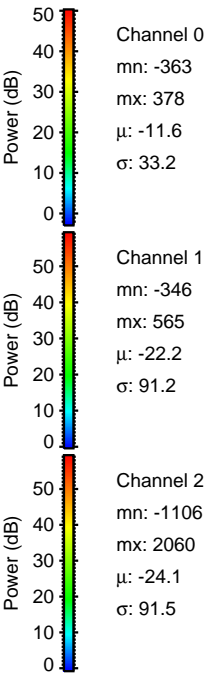
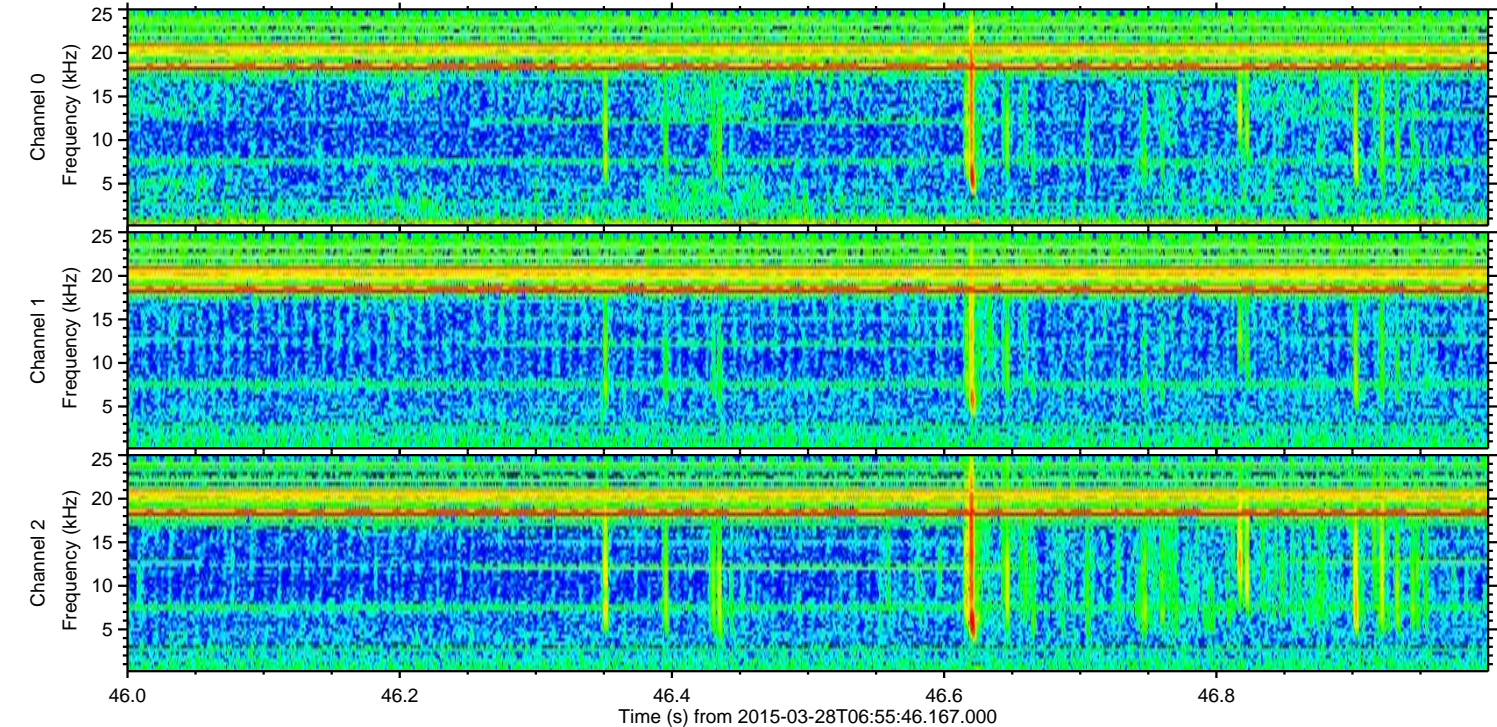
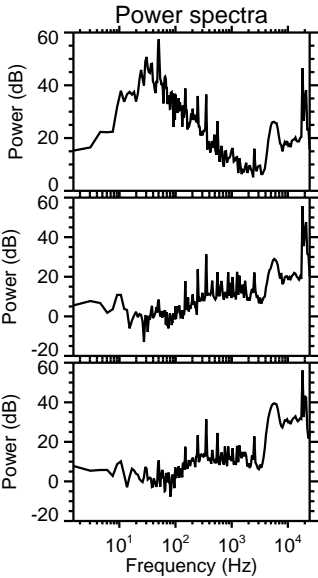
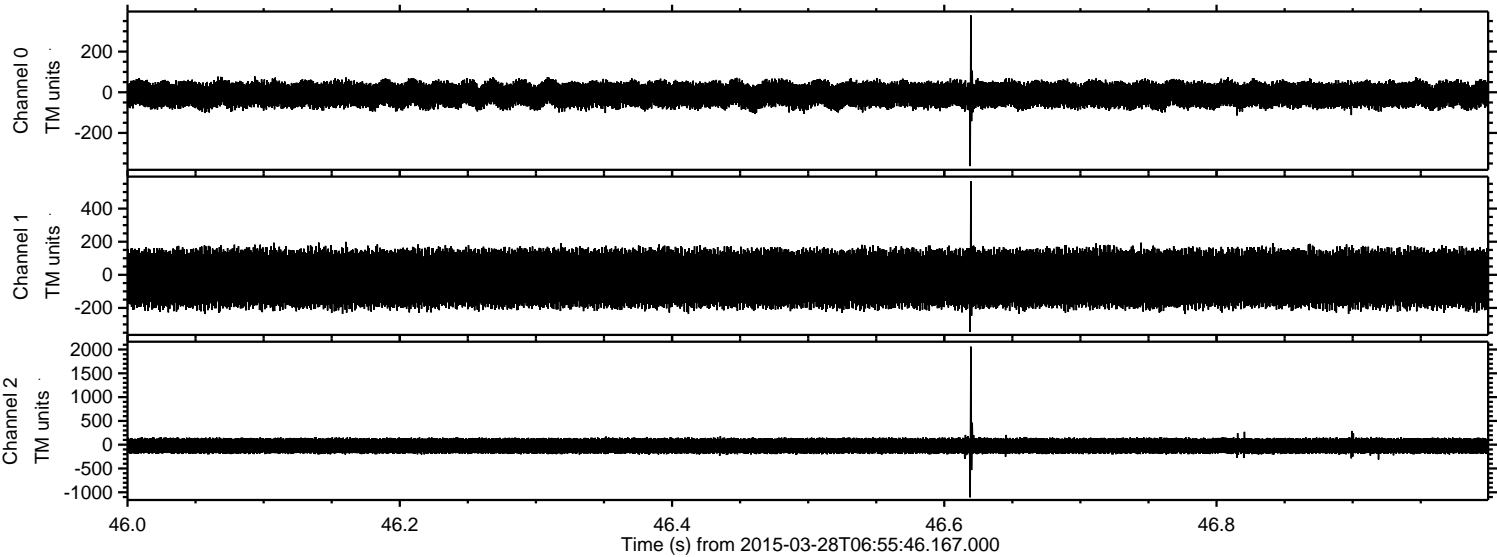

Processed Sat Mar 28 08:27:11 2015 by ELM ver.2012-10-06 from 001__elm20150328_065545__dat00.bin

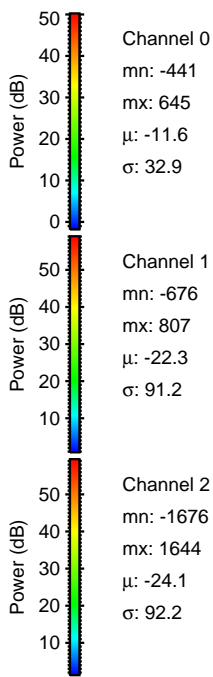
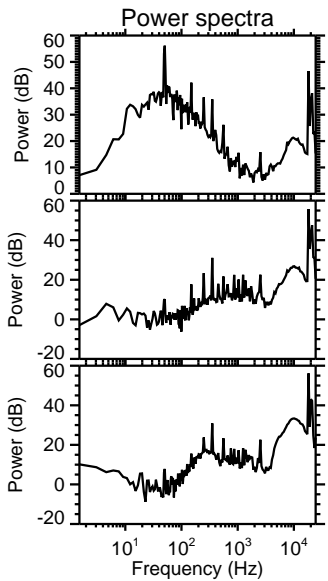
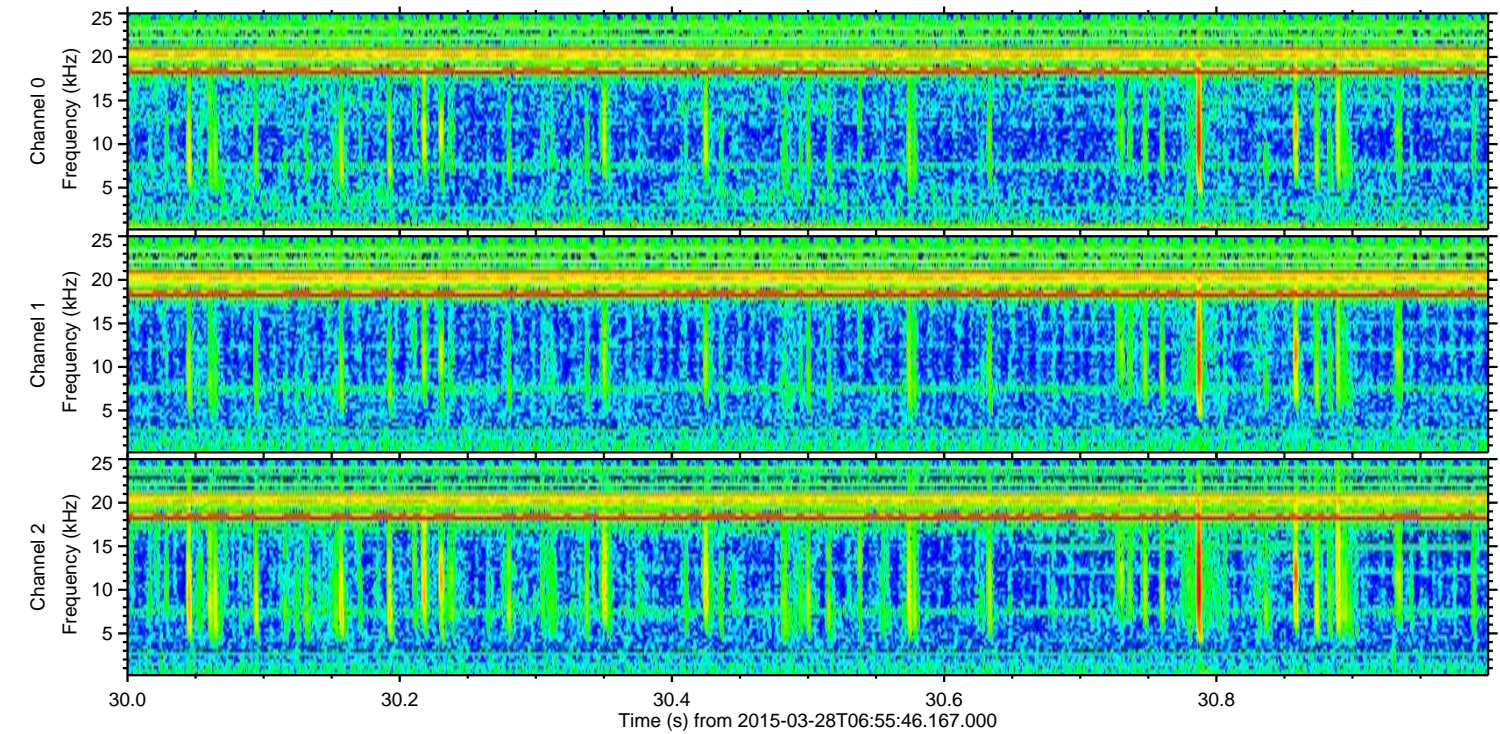
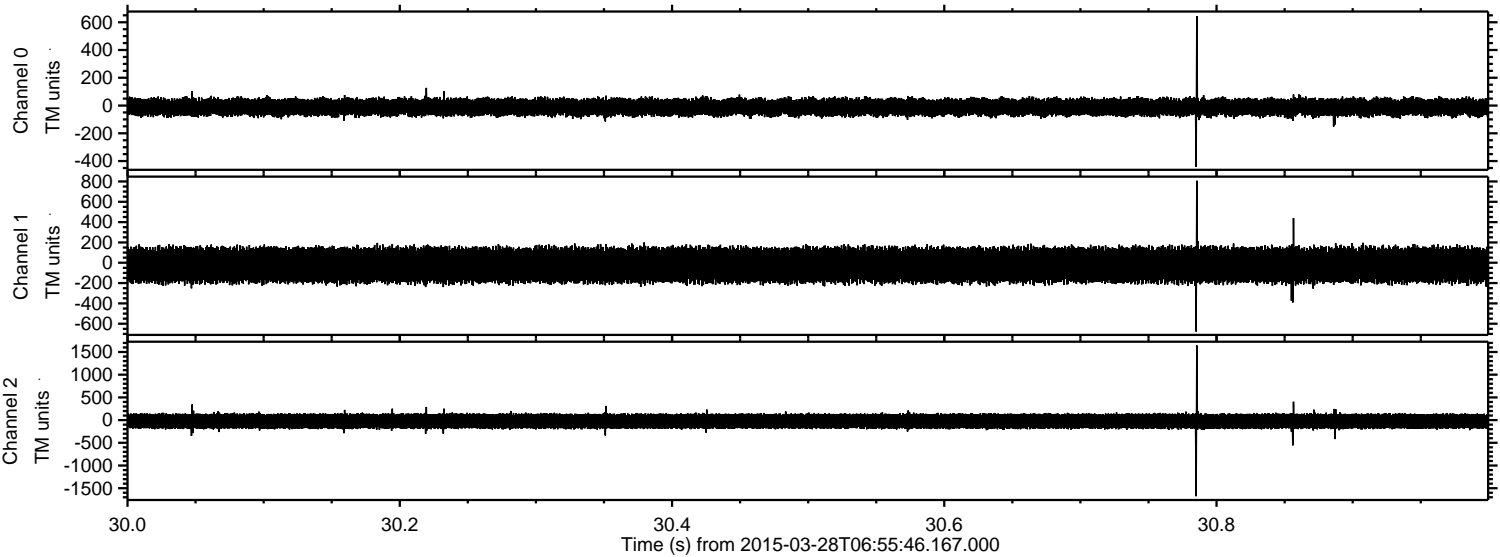

Processed Sat Mar 28 08:27:12 2015 by ELM ver.2012-10-06 from 001__elm20150328_065545__dat00.bin

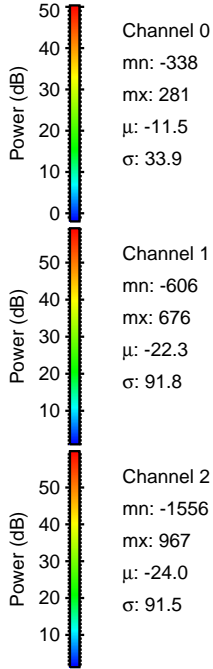
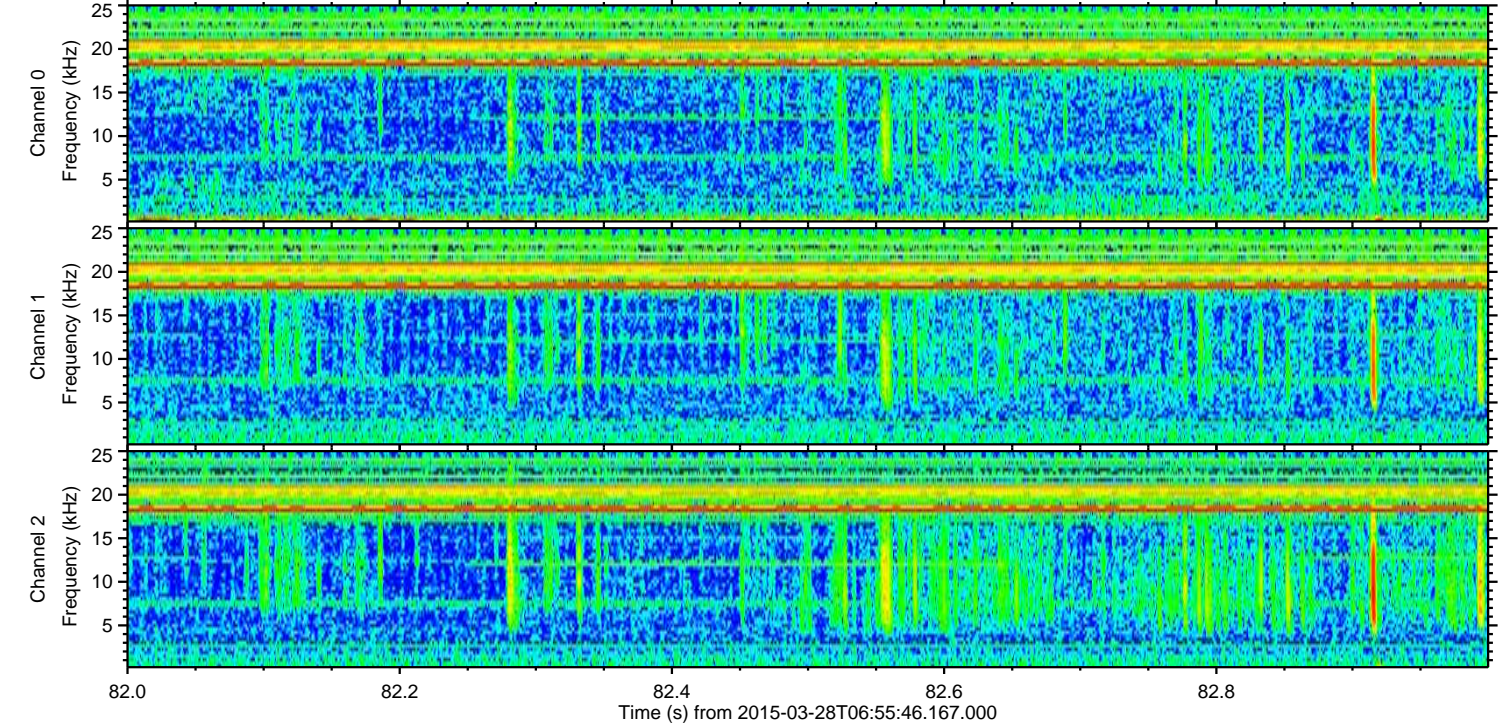
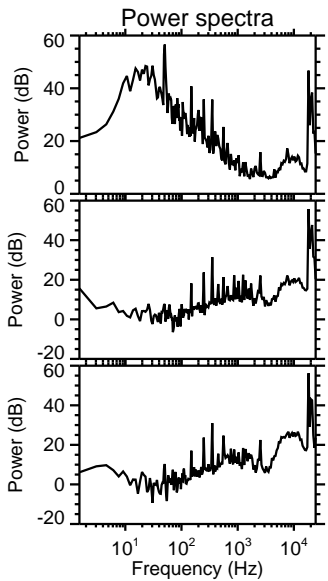
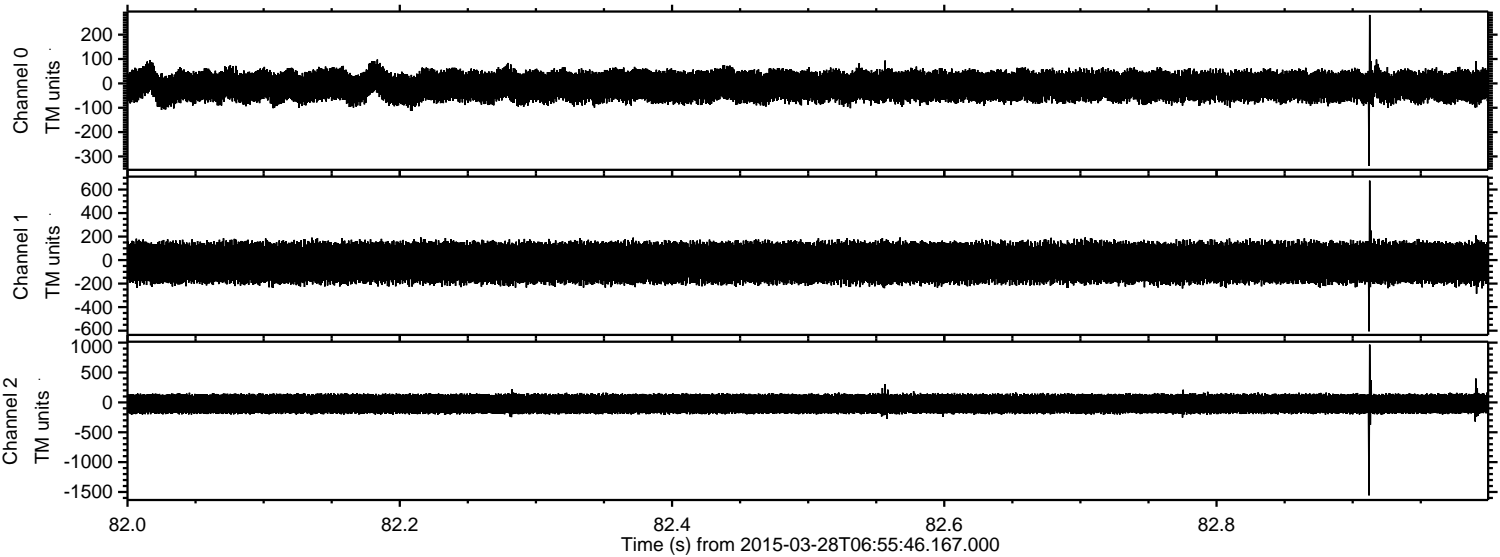

ELMAVAN 3D WAVEFORMS (Measured data sampled at 50 kHz) 49789 packets of 144 samples from 2015-03-28T06:55:46.167.000. Part 26/144

Processed Sat Mar 28 08:27:13 2015 by ELM ver.2012-10-06 from 001__elm20150328_065545__dat00.bin

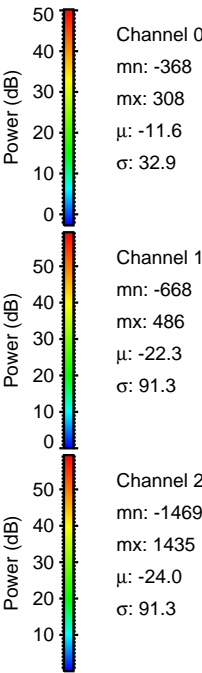
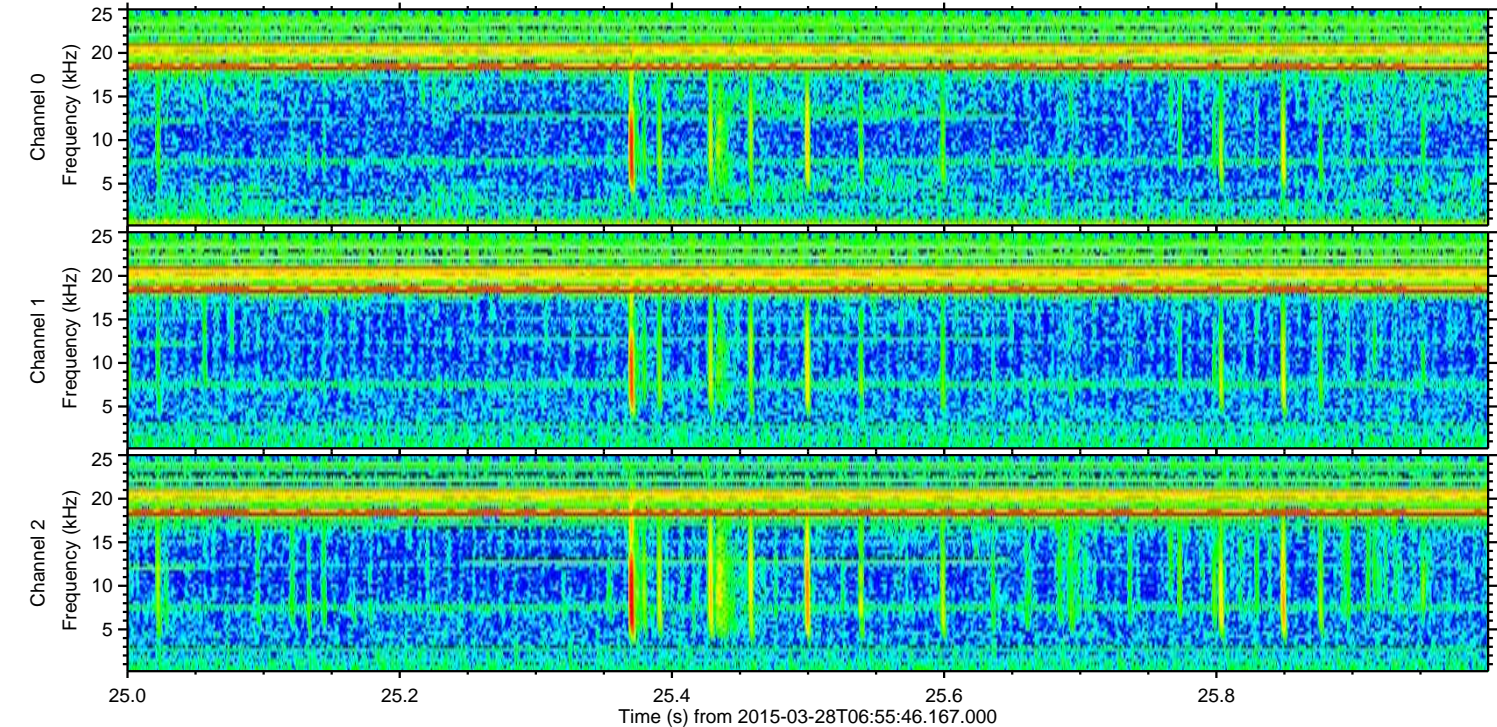
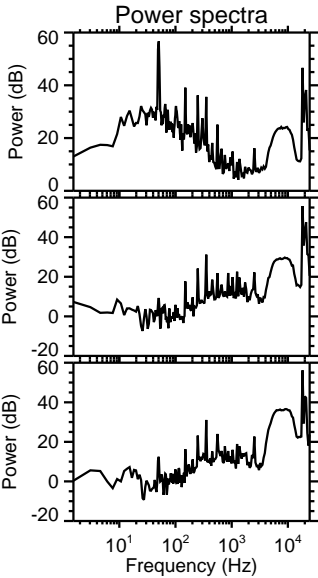
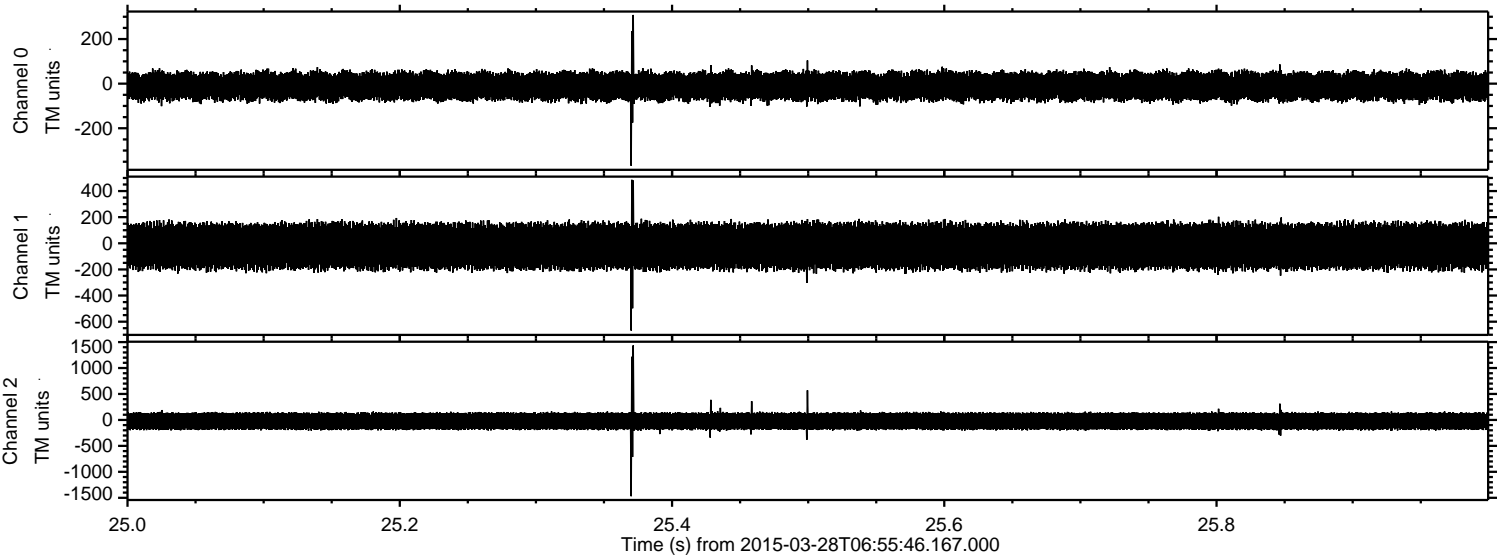

Processed Sat Mar 28 08:27:14 2015 by ELM ver.2012-10-06 from 001__elm20150328_065545__dat00.bin

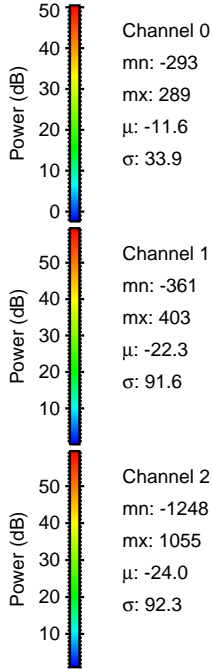
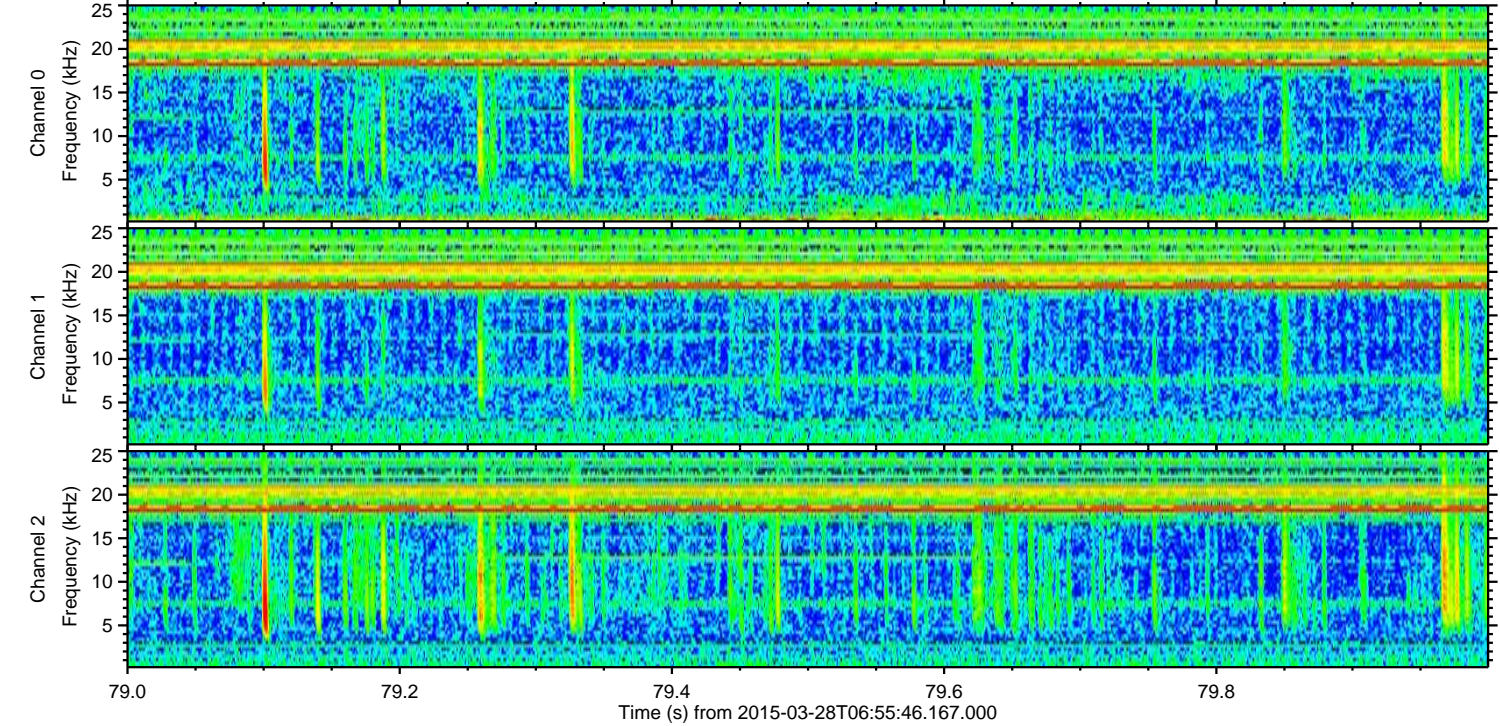
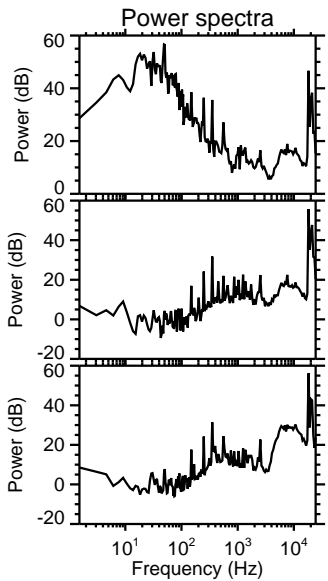
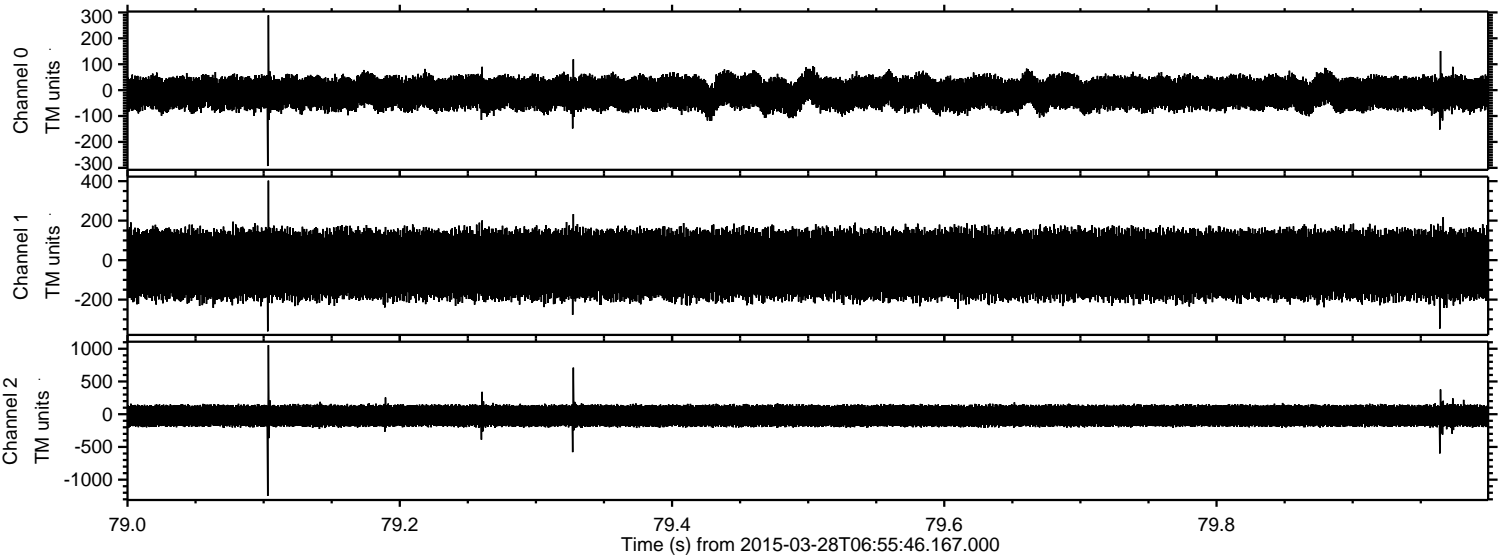

Processed Sat Mar 28 08:27:15 2015 by ELM ver.2012-10-06 from 001__elm20150328_065545__dat00.bin

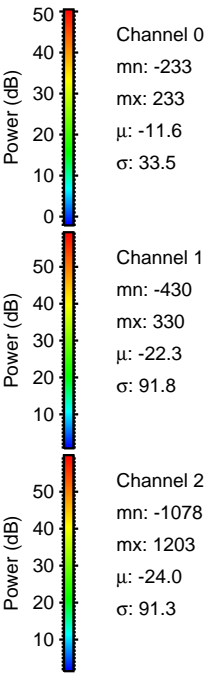
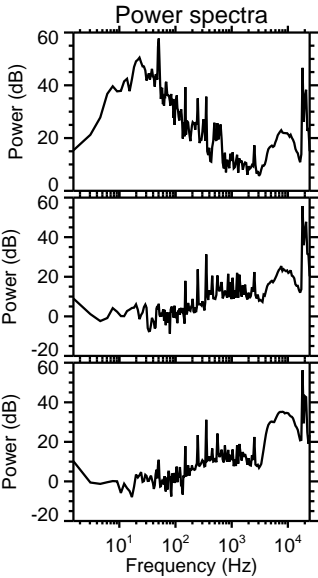
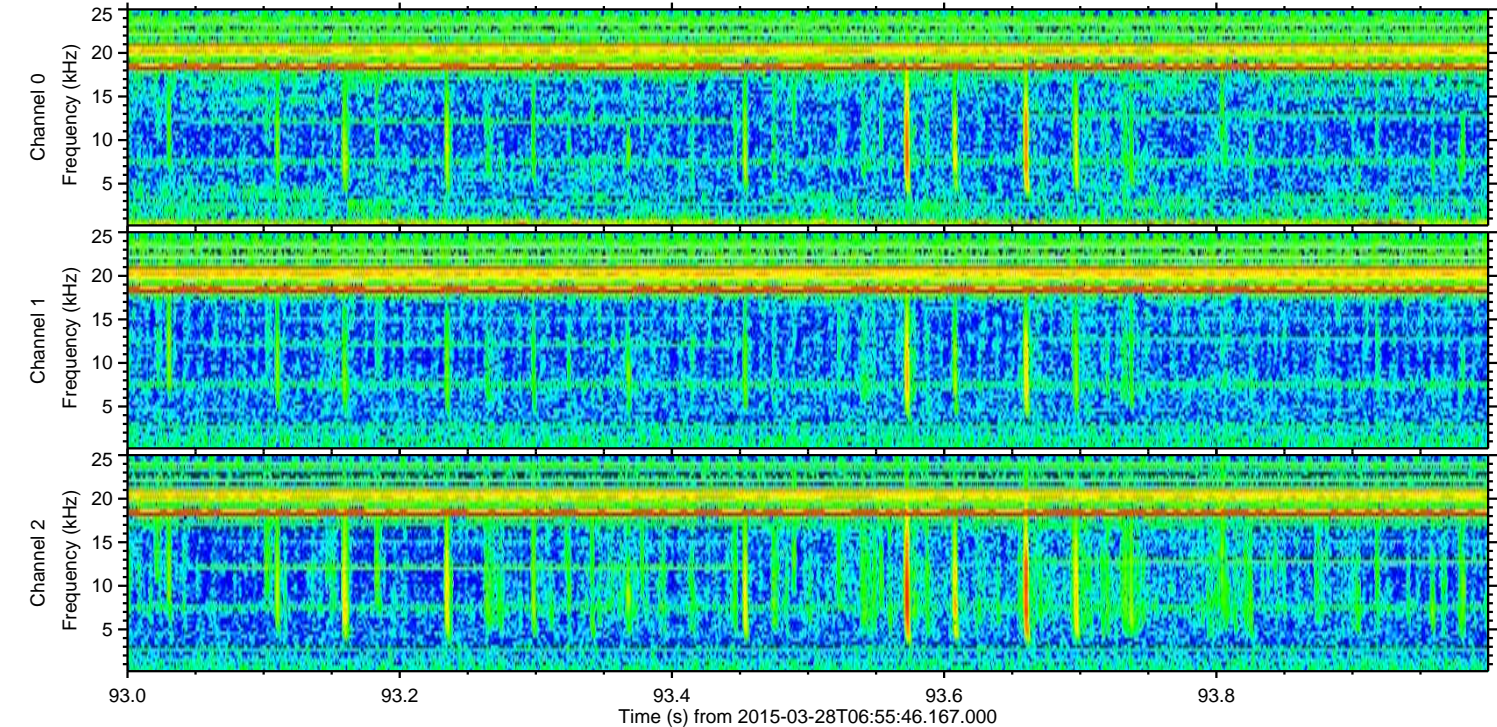
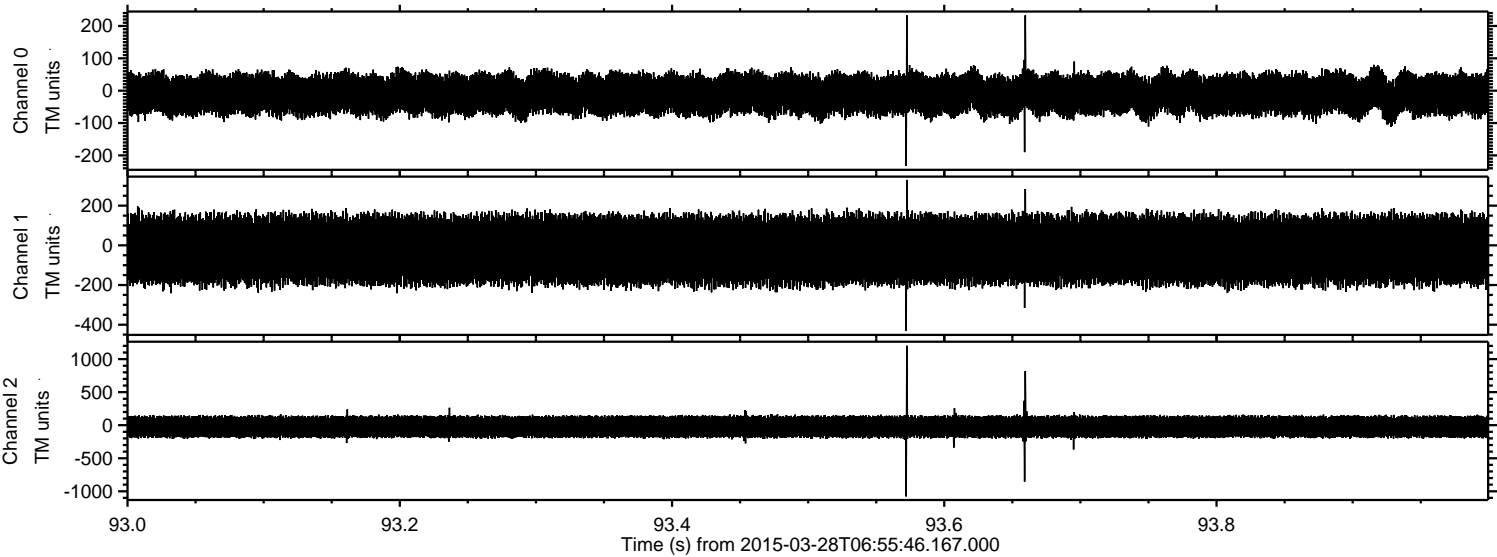

Channel 0
mn: -233
mx: 233
 μ : -11.6
 σ : 33.5

Channel 1
mn: -430
mx: 330
 μ : -22.3
 σ : 91.8

Channel 2
mn: -1078
mx: 1203
 μ : -24.0
 σ : 91.3

Processed Sat Mar 28 08:27:16 2015 by ELM ver.2012-10-06 from 001__elm20150328_065545__dat00.bin

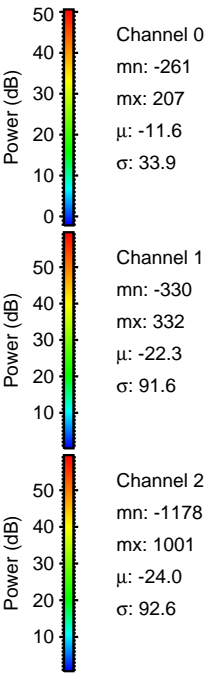
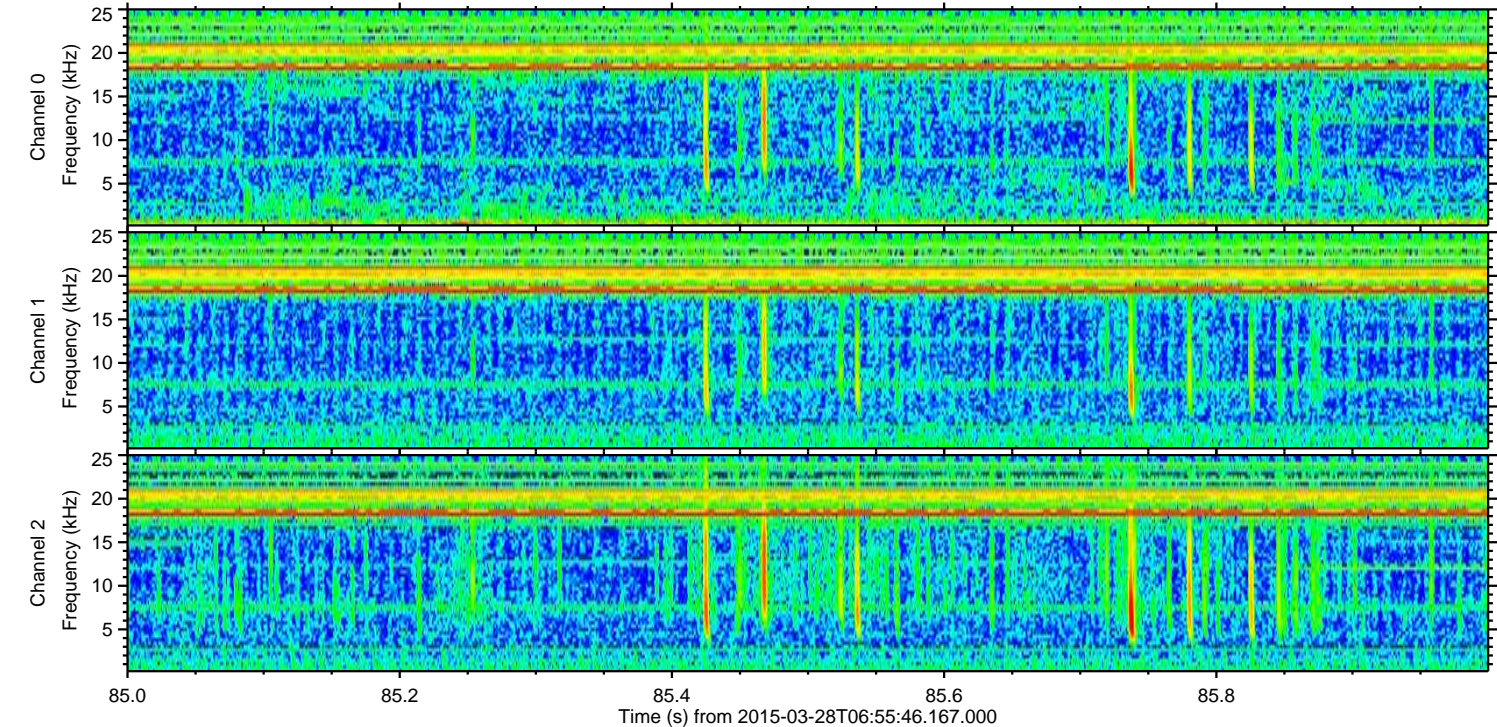
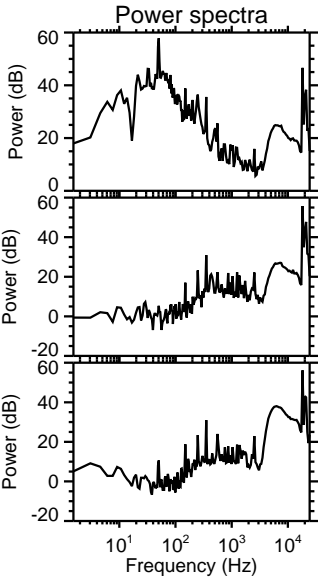
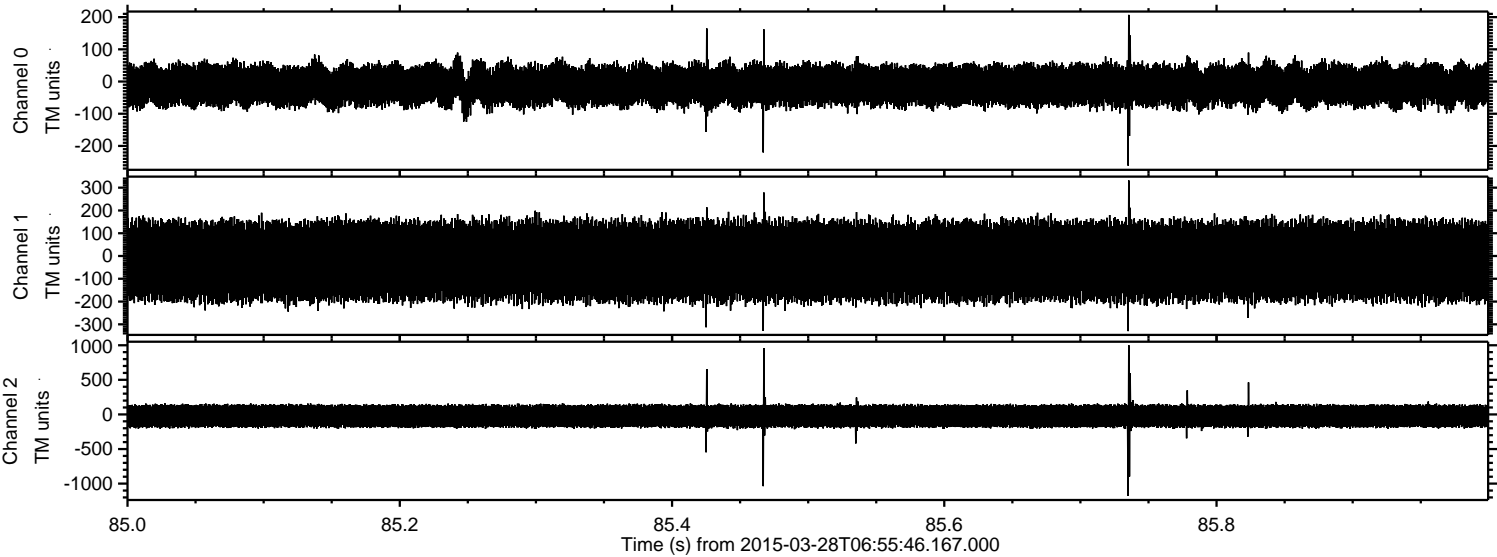

Processed Sat Mar 28 08:27:16 2015 by ELM ver.2012-10-06 from 001__elm20150328_065545__dat00.bin

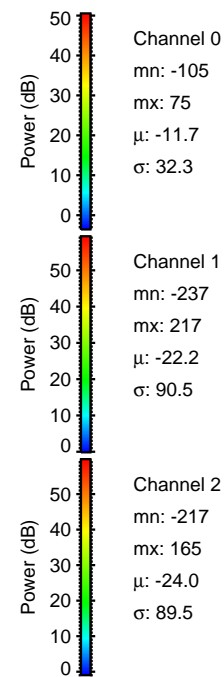
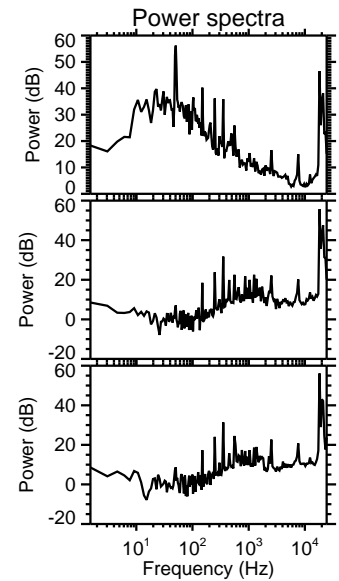
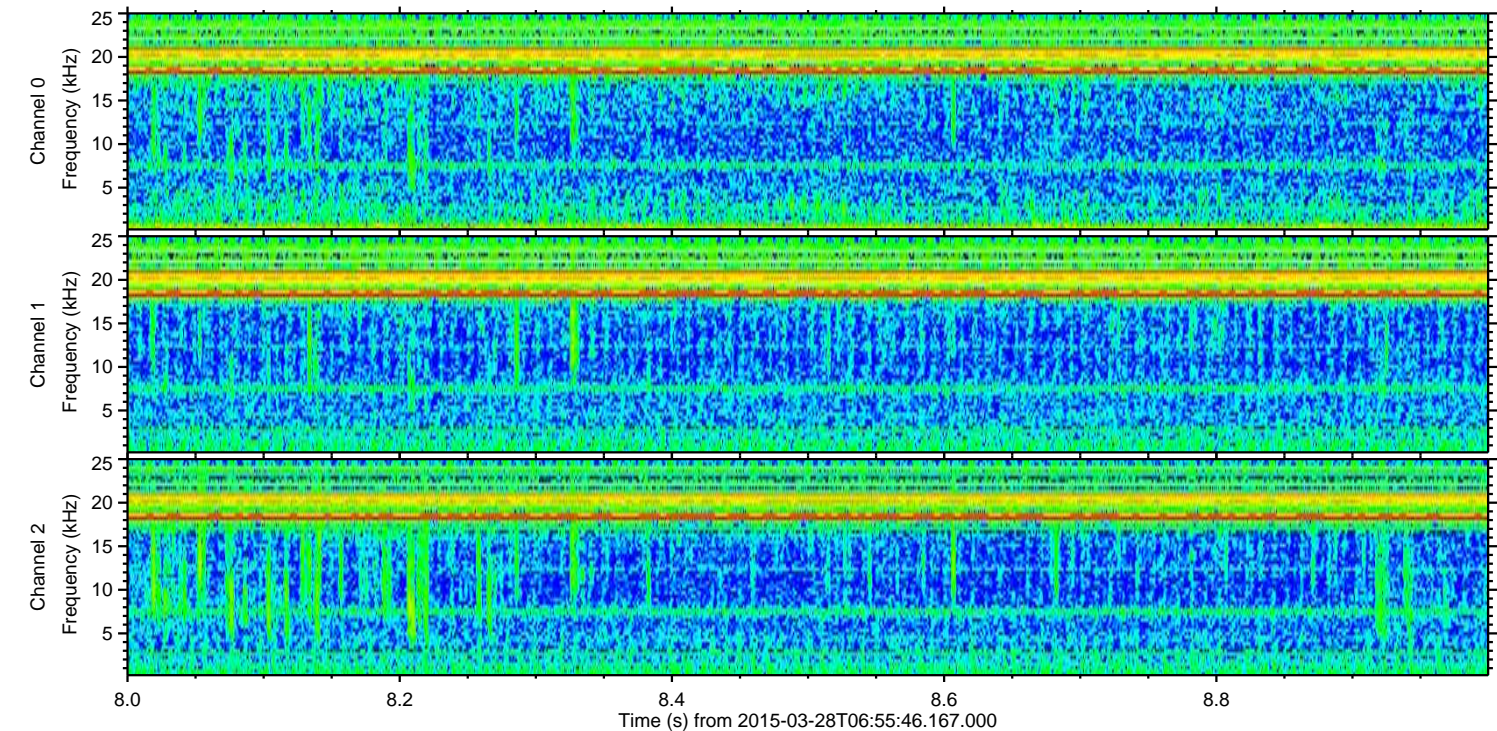
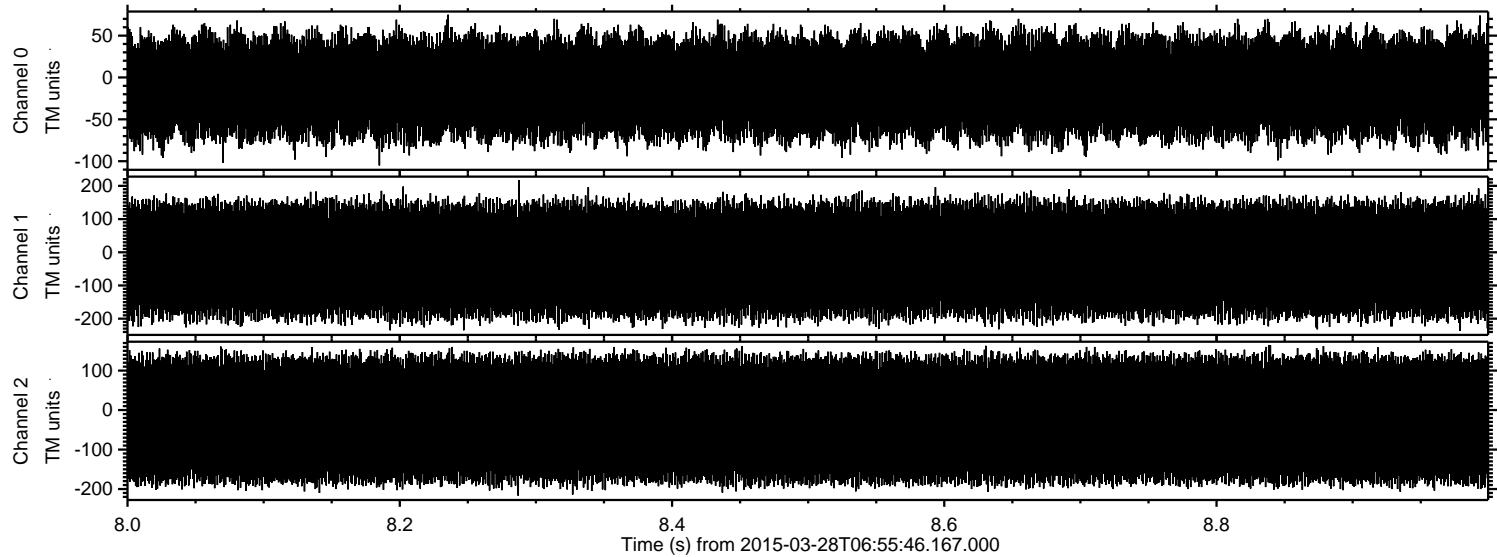

Channel 0
mn: -105
mx: 75
 μ : -11.7
 σ : 32.3

Channel 1
mn: -237
mx: 217
 μ : -22.2
 σ : 90.5

Channel 2
mn: -217
mx: 165
 μ : -24.0
 σ : 89.5