

# ELMAVAN 3D WAVEFORMS (Measured data sampled at 50 kHz) 49758 packets of 144 samples from 2015-03-28T04:40:41.380.000.

Processed Sat Mar 28 05:48:52 2015 by ELM ver.2012-10-06 from 001\_\_elm20150328\_044040\_\_dat00.bin

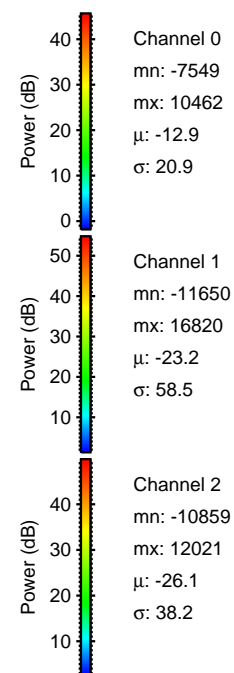

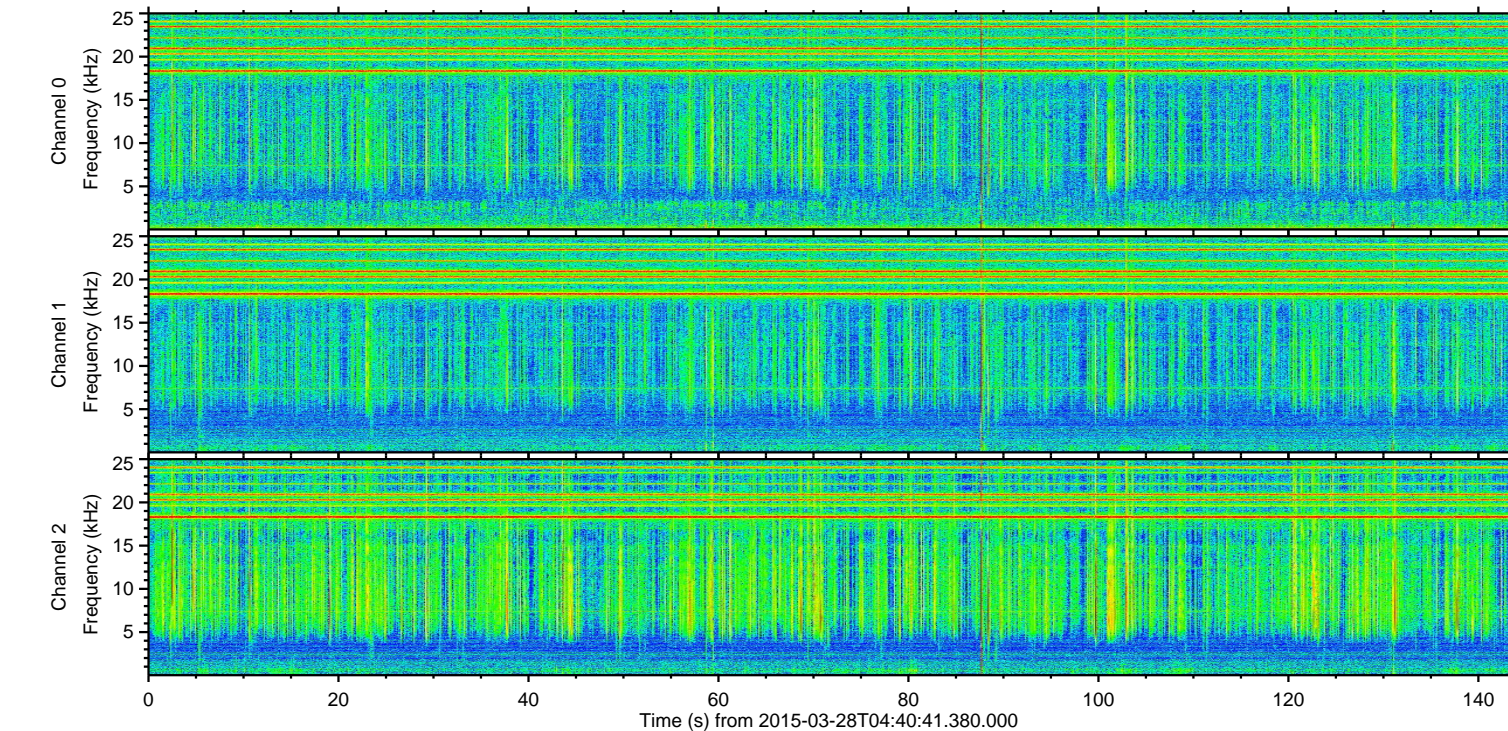
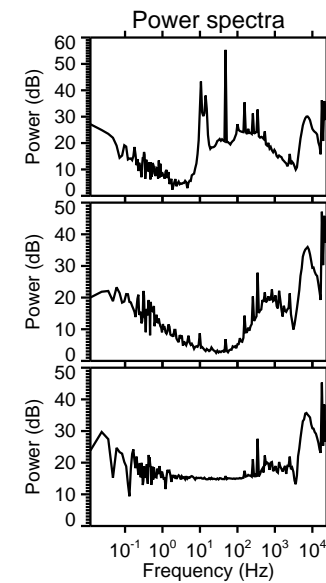
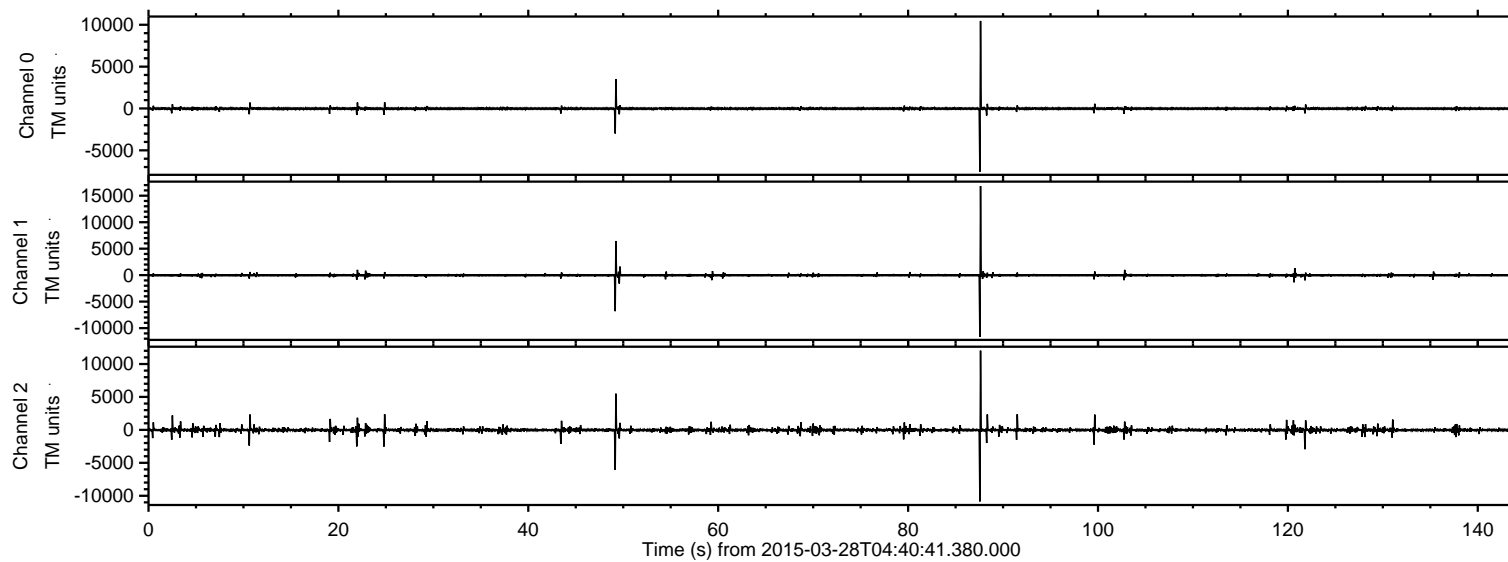

ELMAVAN 3D WAVEFORMS (Measured data sampled at 50 kHz) 49758 packets of 144 samples from 2015-03-28T04:40:41.380.000. Part 88/144

Processed Sat Mar 28 05:49:03 2015 by ELM ver.2012-10-06 from 001\_\_elm20150328\_044040\_\_dat00.bin

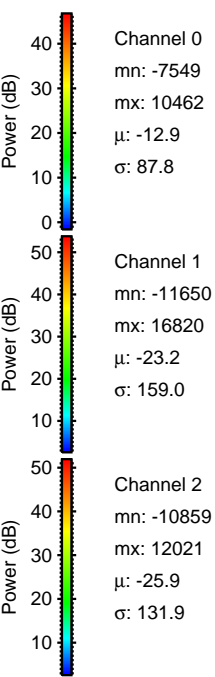
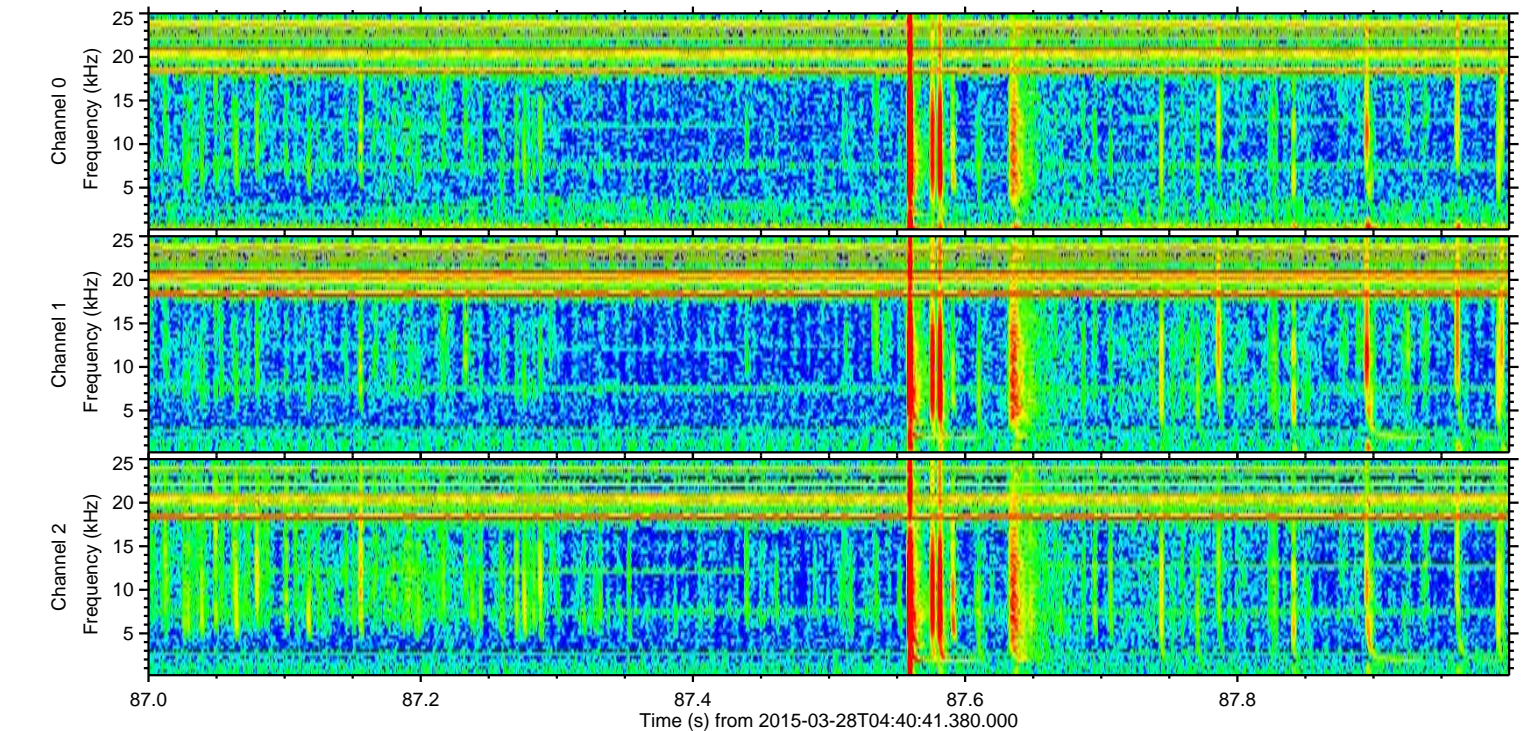
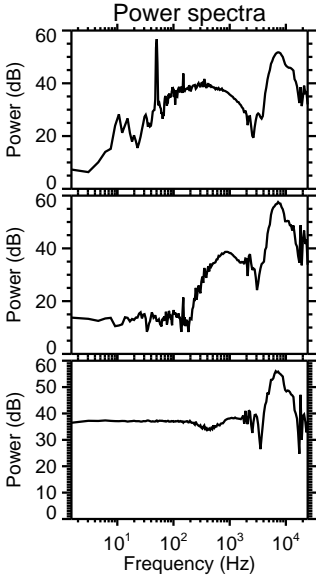
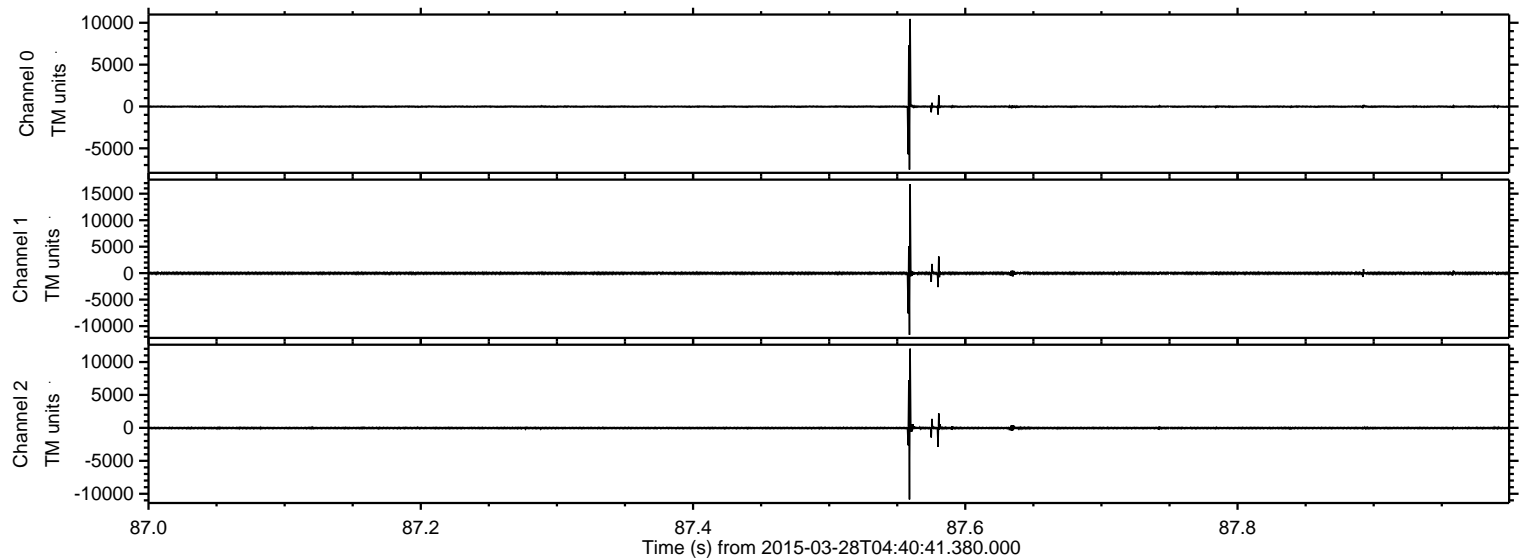



ELMAVAN 3D WAVEFORMS (Measured data sampled at 50 kHz) 49758 packets of 144 samples from 2015-03-28T04:40:41.380.000. Part 50/144

Processed Sat Mar 28 05:49:04 2015 by ELM ver.2012-10-06 from 001\_\_elm20150328\_044040\_\_dat00.bin

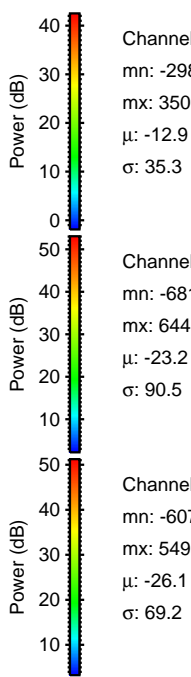
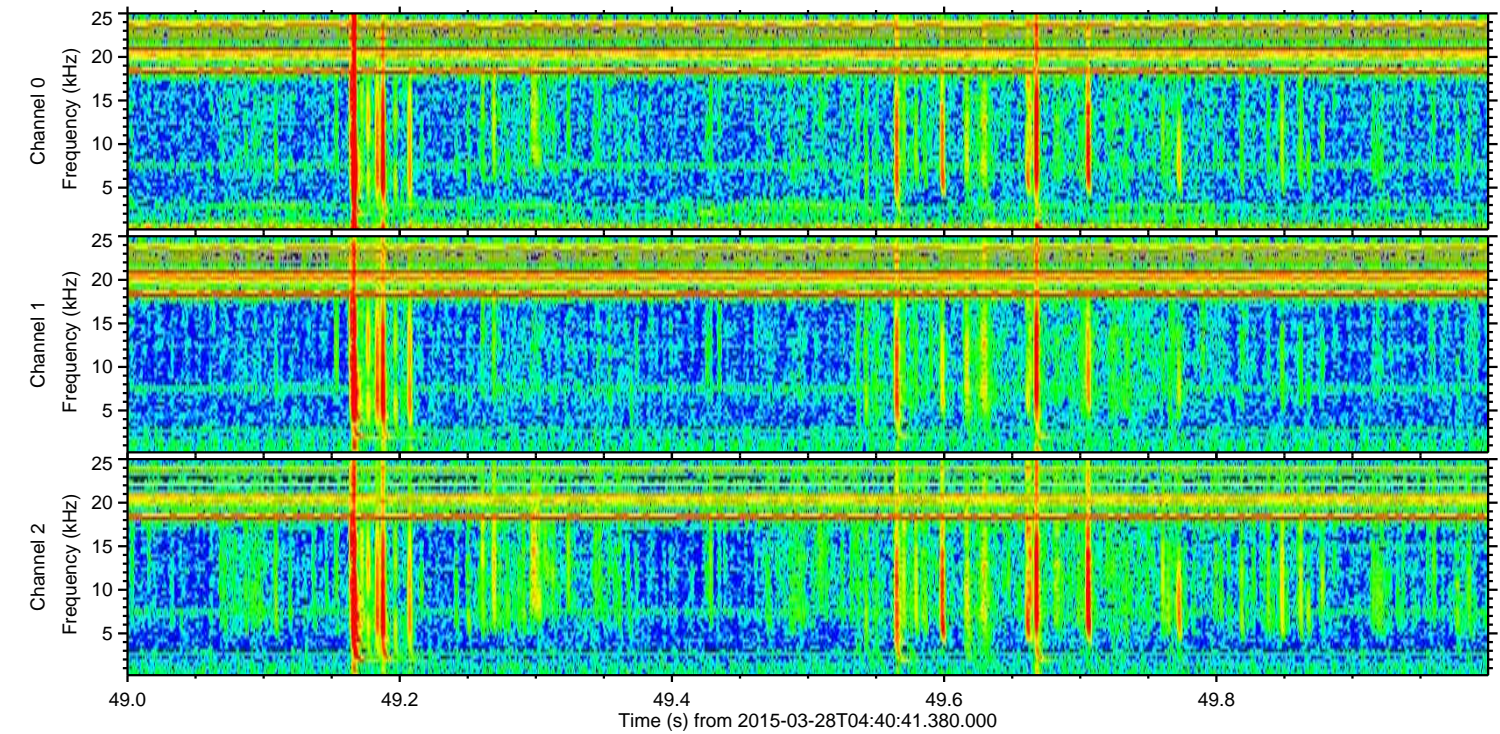
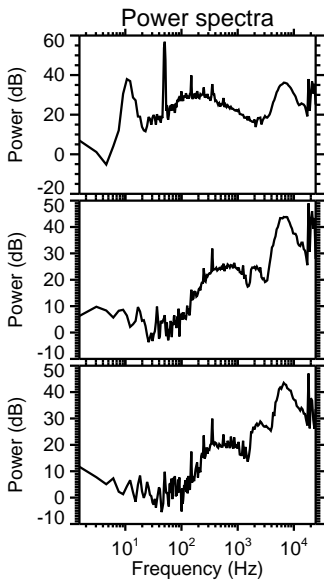
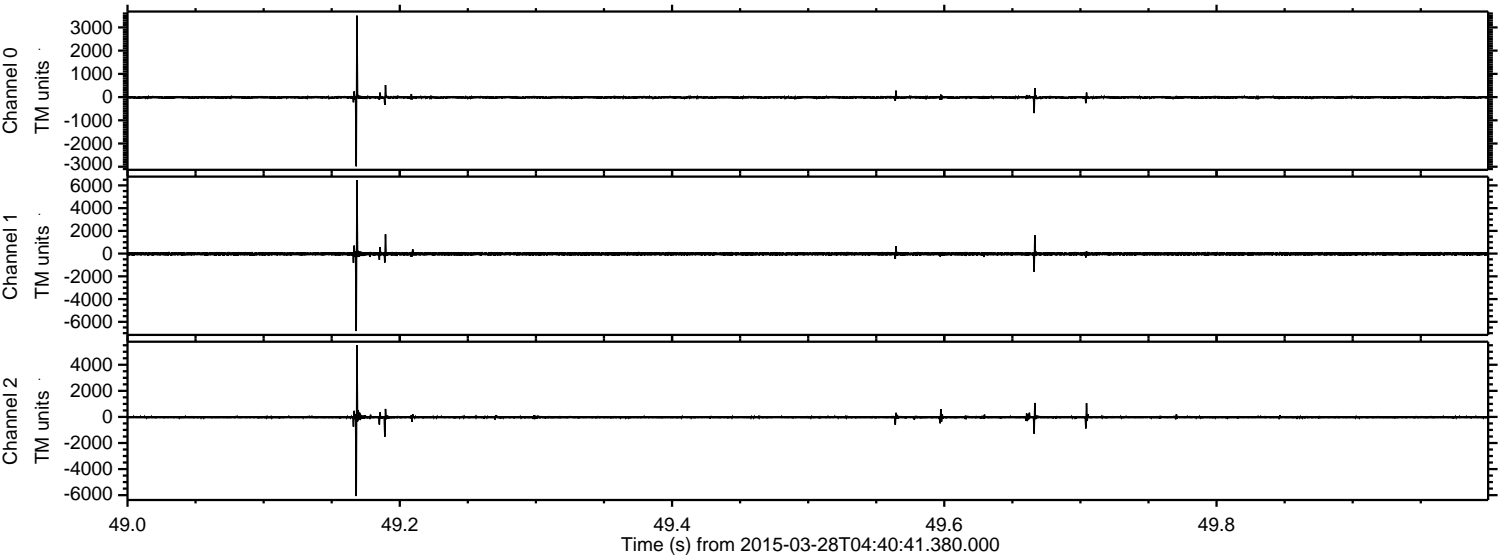

Channel 0  
mn: -2983  
mx: 3509  
 $\mu$ : -12.9  
 $\sigma$ : 35.3

Channel 1  
mn: -6810  
mx: 6448  
 $\mu$ : -23.2  
 $\sigma$ : 90.5

Channel 2  
mn: -6070  
mx: 5495  
 $\mu$ : -26.1  
 $\sigma$ : 69.2



ELMAVAN 3D WAVEFORMS (Measured data sampled at 50 kHz) 49758 packets of 144 samples from 2015-03-28T04:40:41.380.000. Part 122/144

Processed Sat Mar 28 05:49:05 2015 by ELM ver.2012-10-06 from 001\_\_elm20150328\_044040\_\_dat00.bin

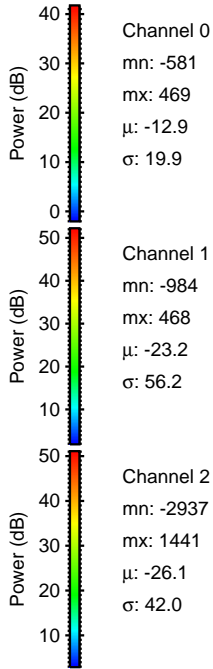
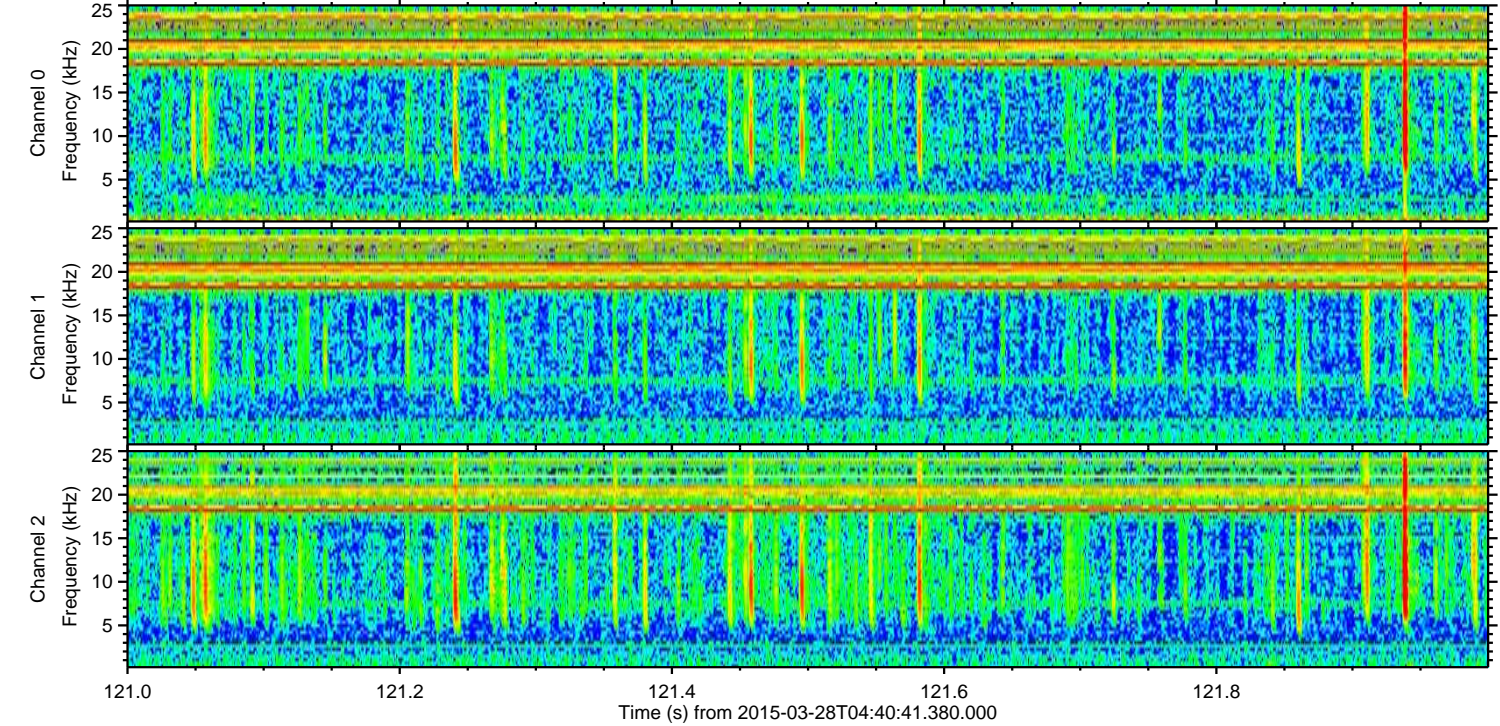
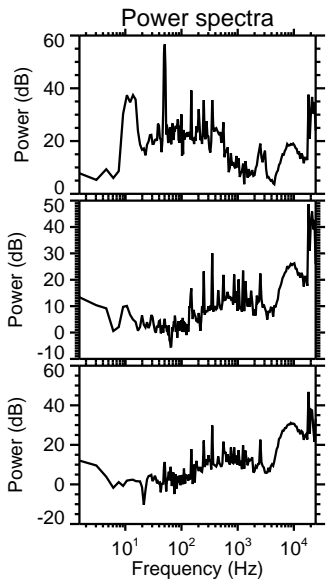
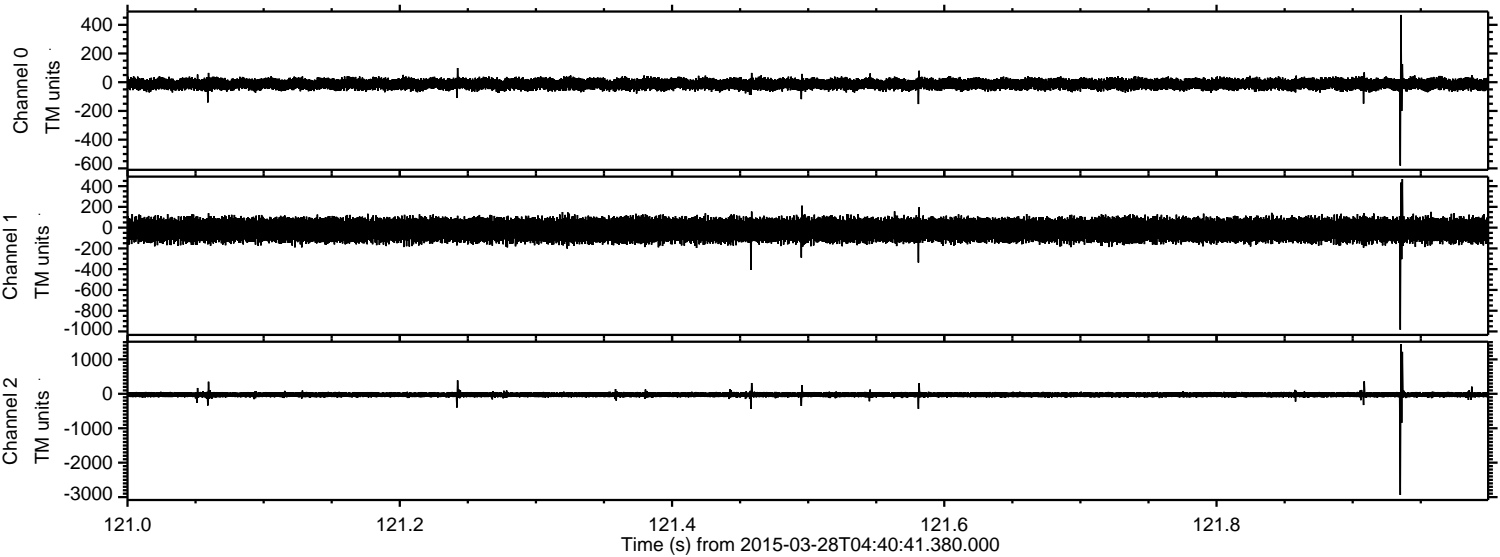



ELMAVAN 3D WAVEFORMS (Measured data sampled at 50 kHz) 49758 packets of 144 samples from 2015-03-28T04:40:41.380.000. Part 25/144

Processed Sat Mar 28 05:49:06 2015 by ELM ver.2012-10-06 from 001\_\_elm20150328\_044040\_\_dat00.bin

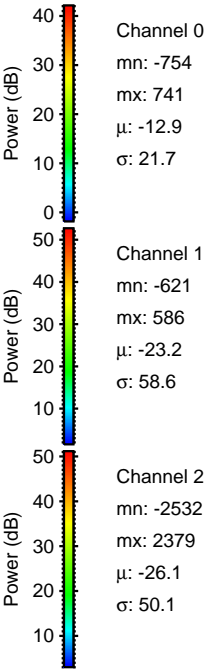
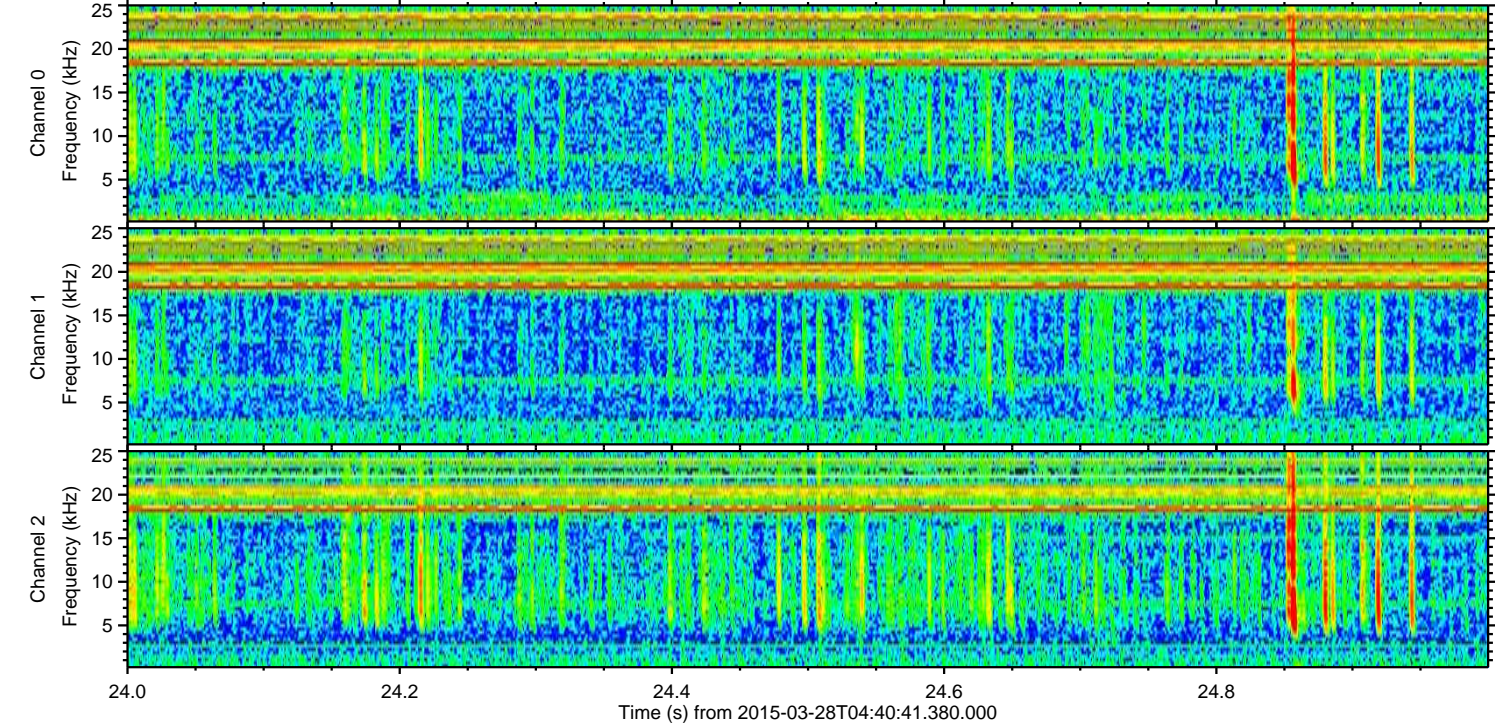
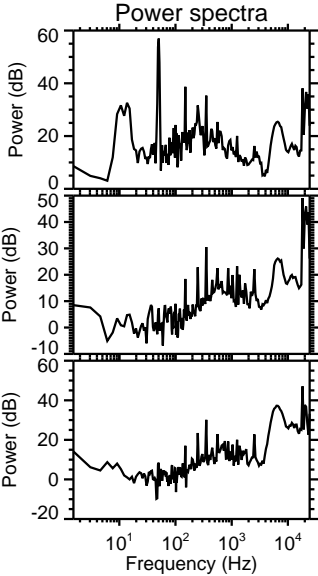
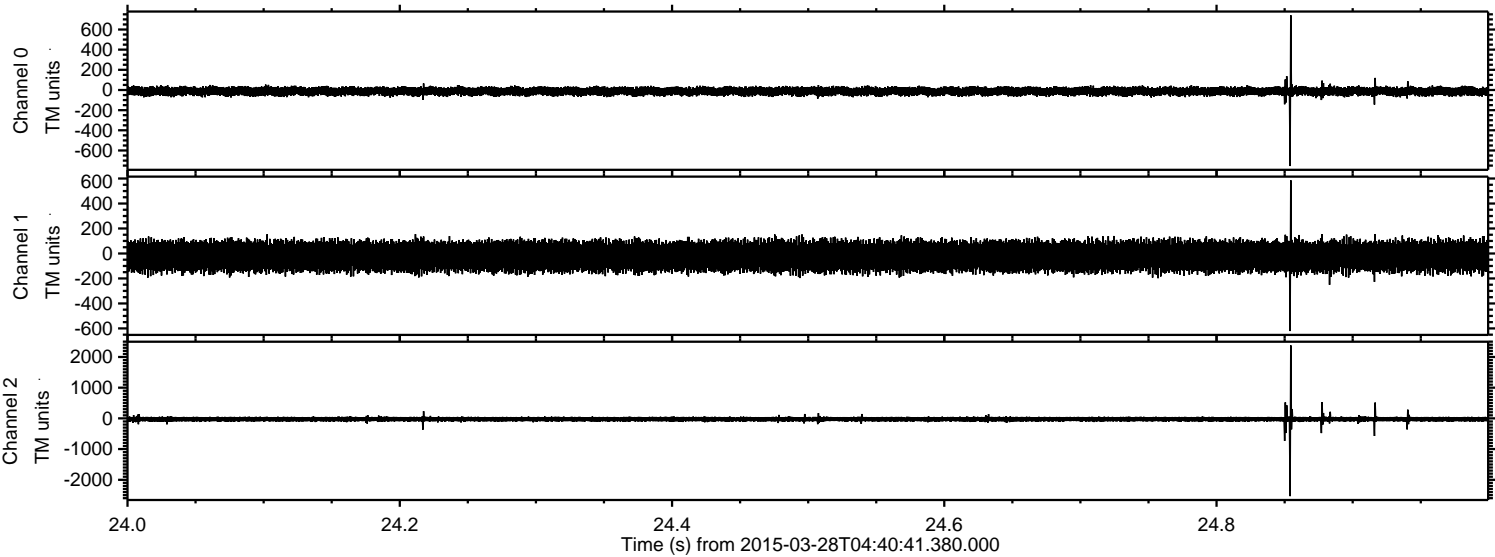



ELMAVAN 3D WAVEFORMS (Measured data sampled at 50 kHz) 49758 packets of 144 samples from 2015-03-28T04:40:41.380.000. Part 23/144

Processed Sat Mar 28 05:49:07 2015 by ELM ver.2012-10-06 from 001\_\_elm20150328\_044040\_\_dat00.bin

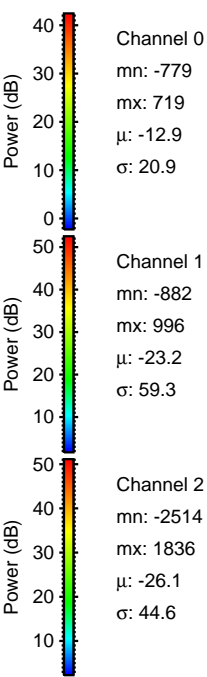
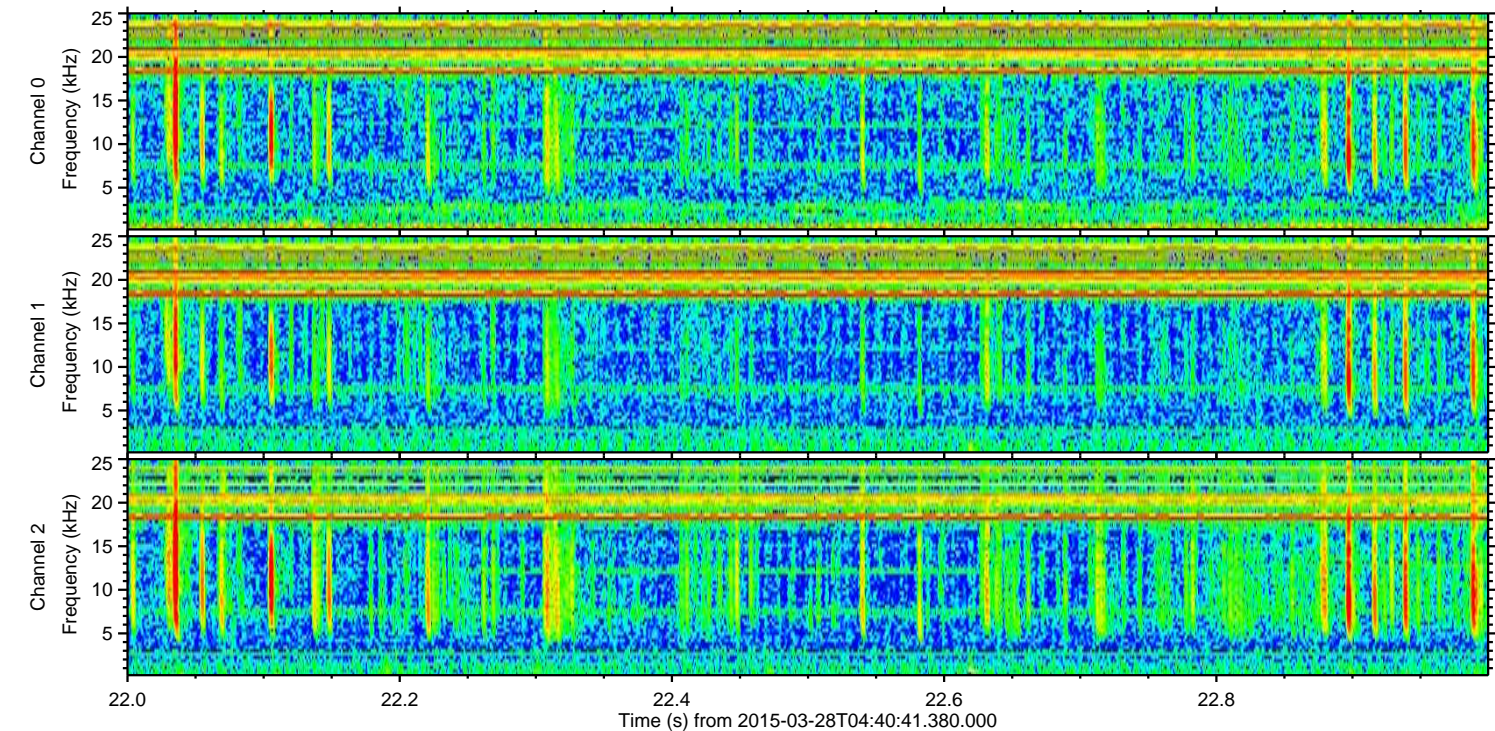
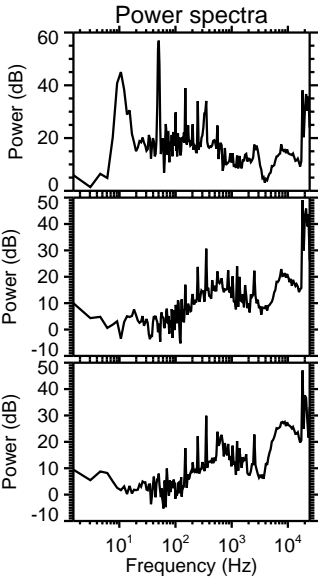
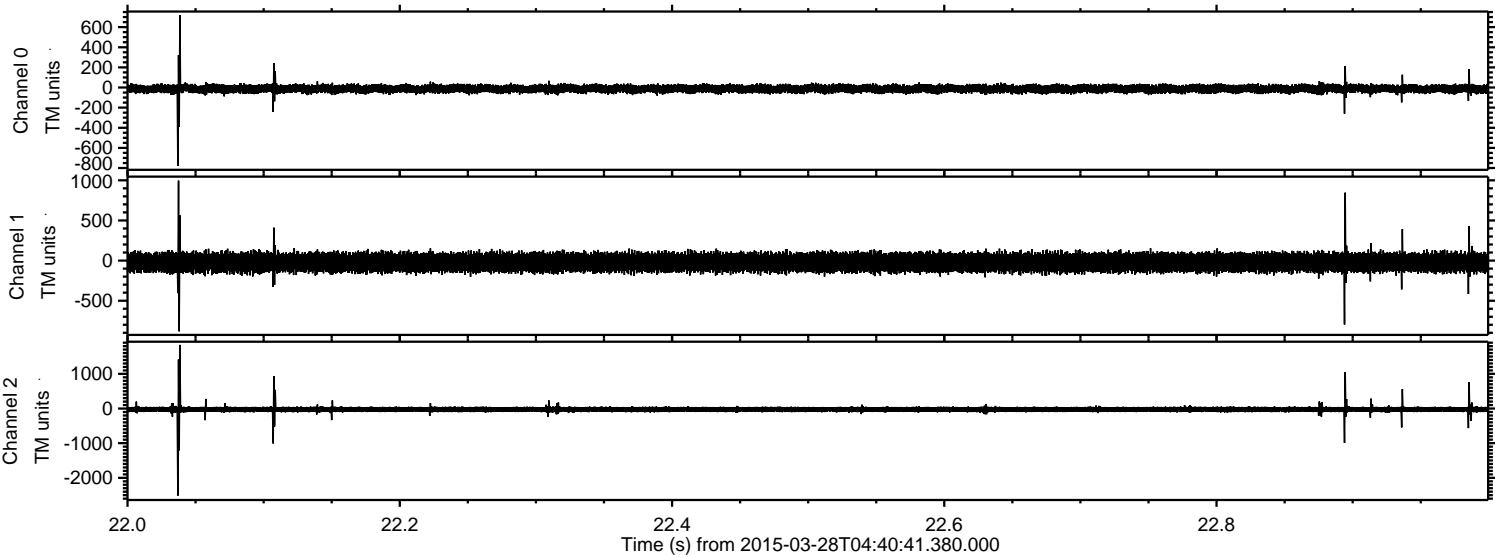



Processed Sat Mar 28 05:49:08 2015 by ELM ver.2012-10-06 from 001\_\_elm20150328\_044040\_\_dat00.bin

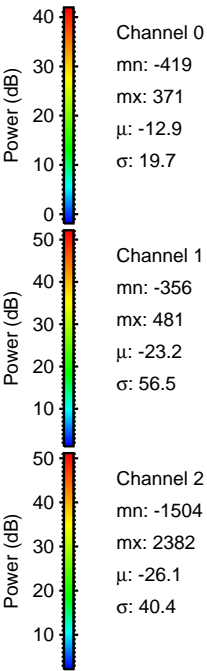
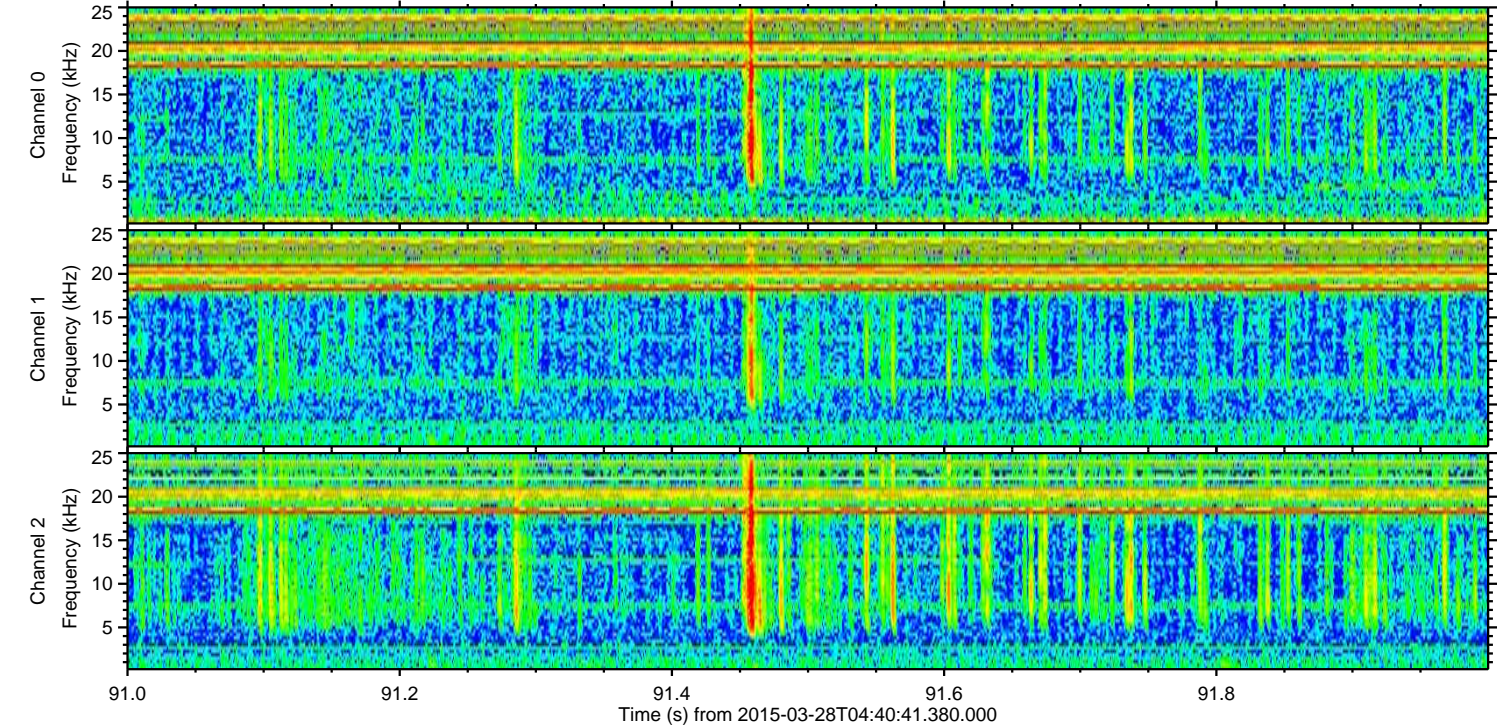
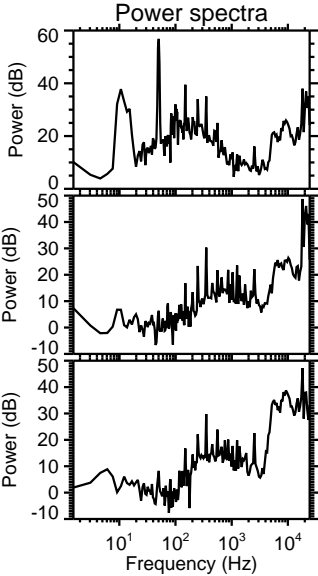
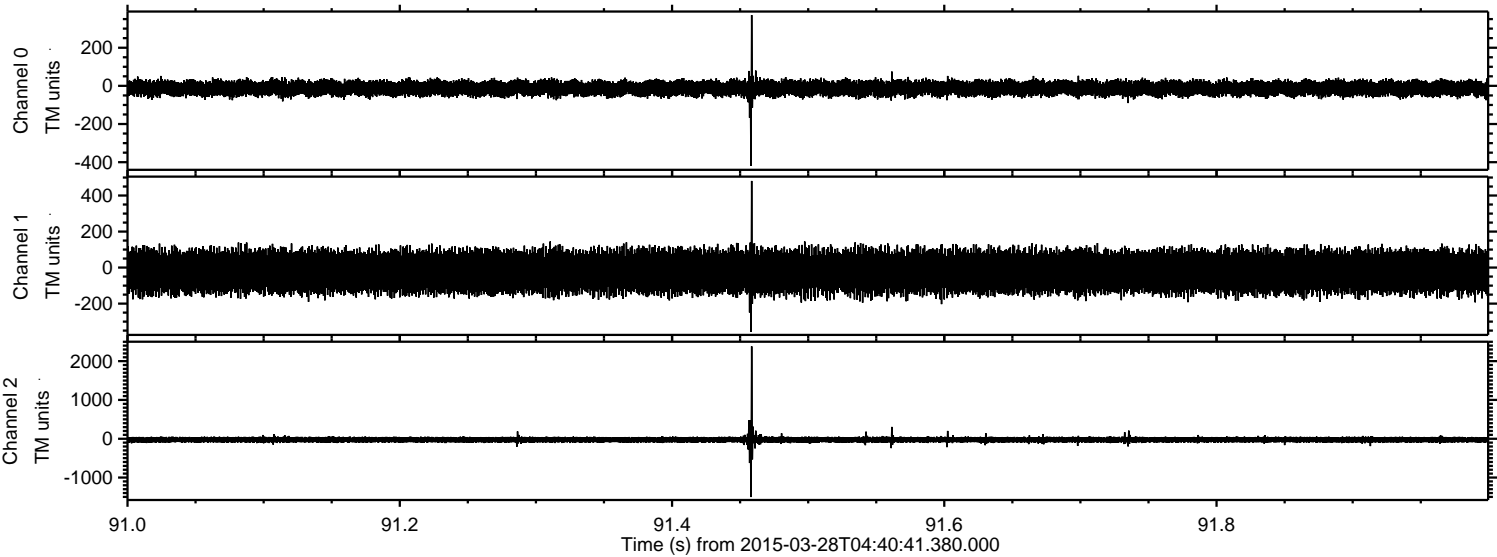



Processed Sat Mar 28 05:49:09 2015 by ELM ver.2012-10-06 from 001\_\_elm20150328\_044040\_\_dat00.bin

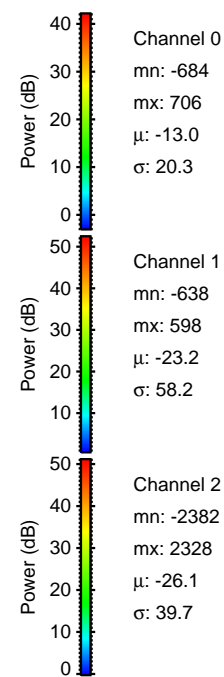
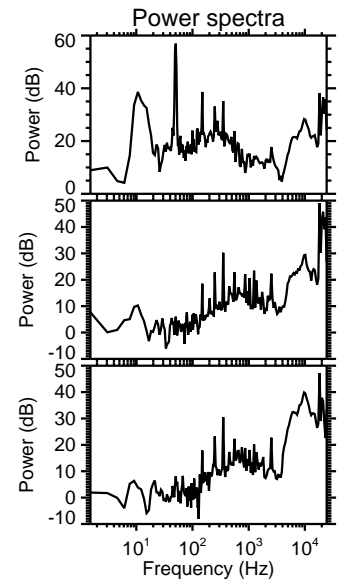
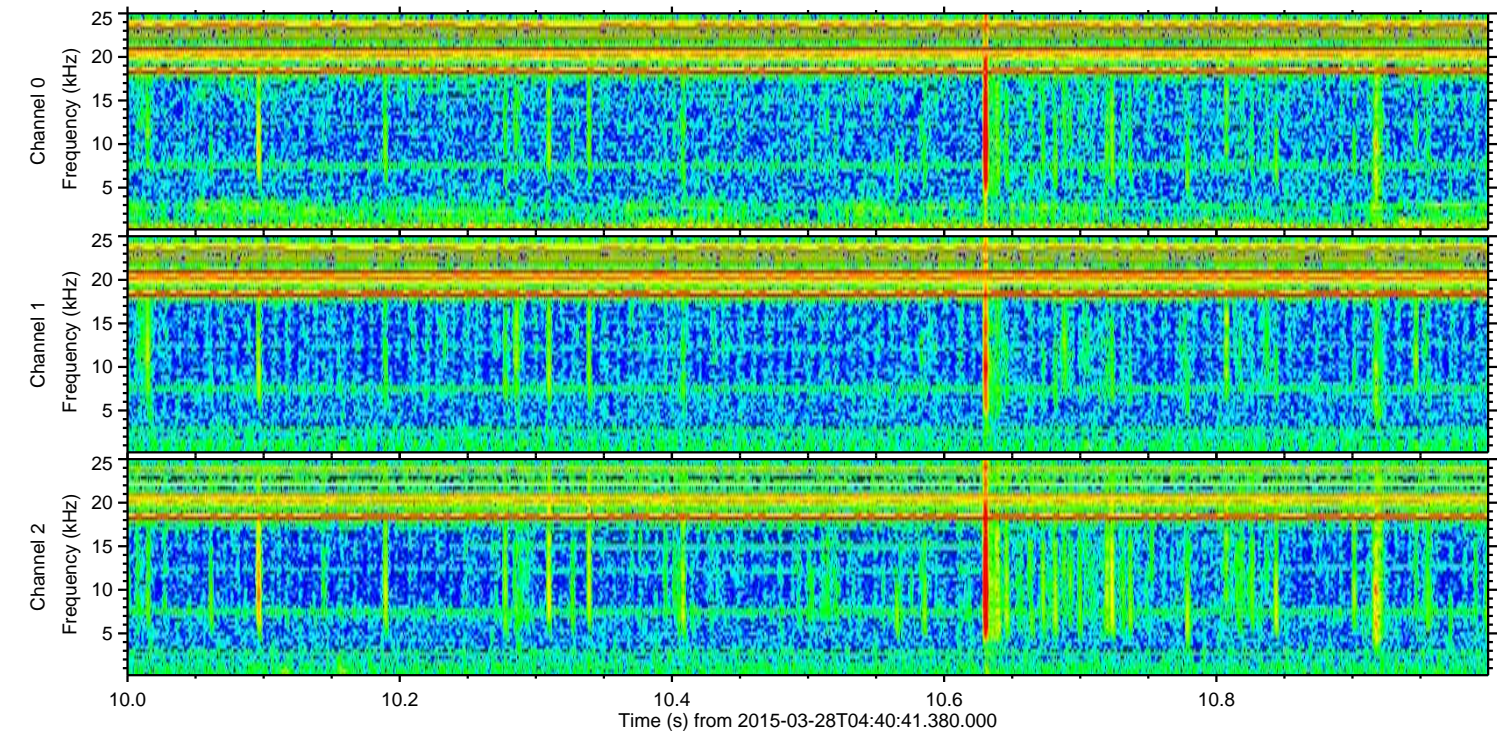
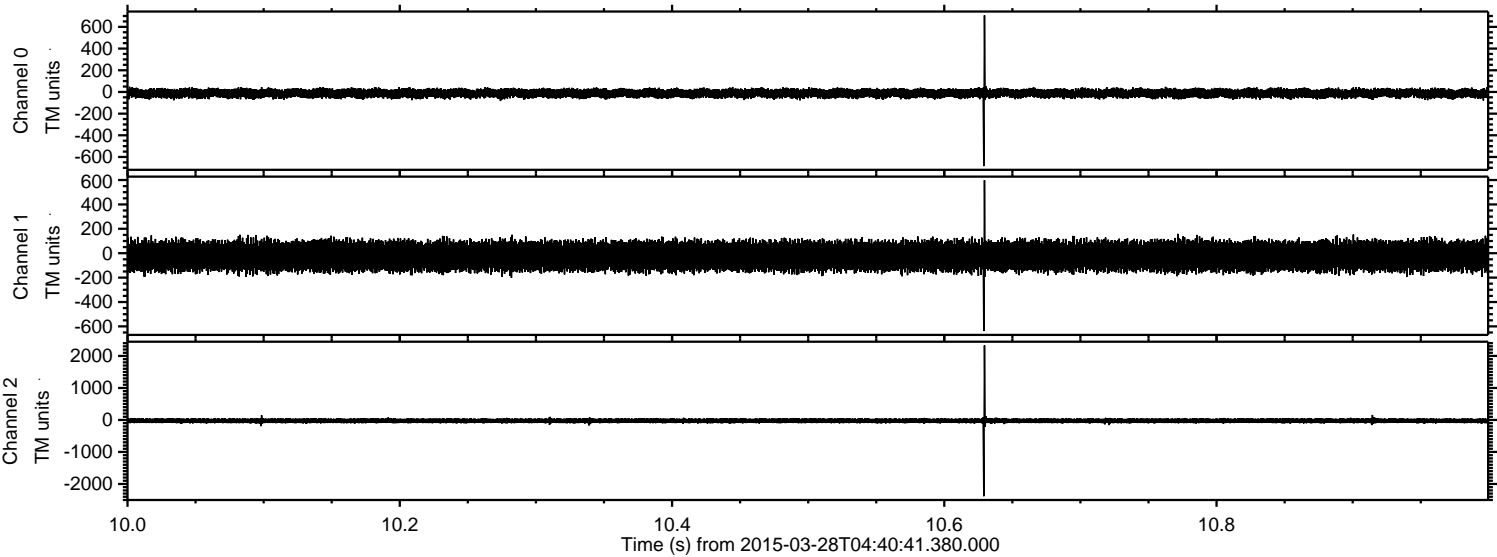

Channel 0  
mn: -684  
mx: 706  
 $\mu$ : -13.0  
 $\sigma$ : 20.3

Channel 1  
mn: -638  
mx: 598  
 $\mu$ : -23.2  
 $\sigma$ : 58.2

Channel 2  
mn: -2382  
mx: 2328  
 $\mu$ : -26.1  
 $\sigma$ : 39.7



Processed Sat Mar 28 05:49:10 2015 by ELM ver.2012-10-06 from 001\_\_elm20150328\_044040\_\_dat00.bin

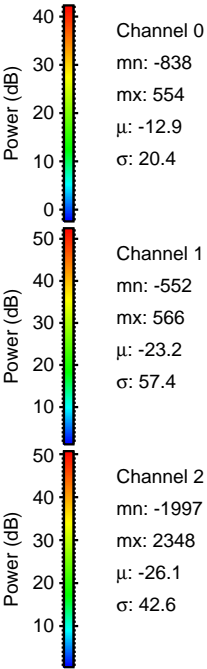
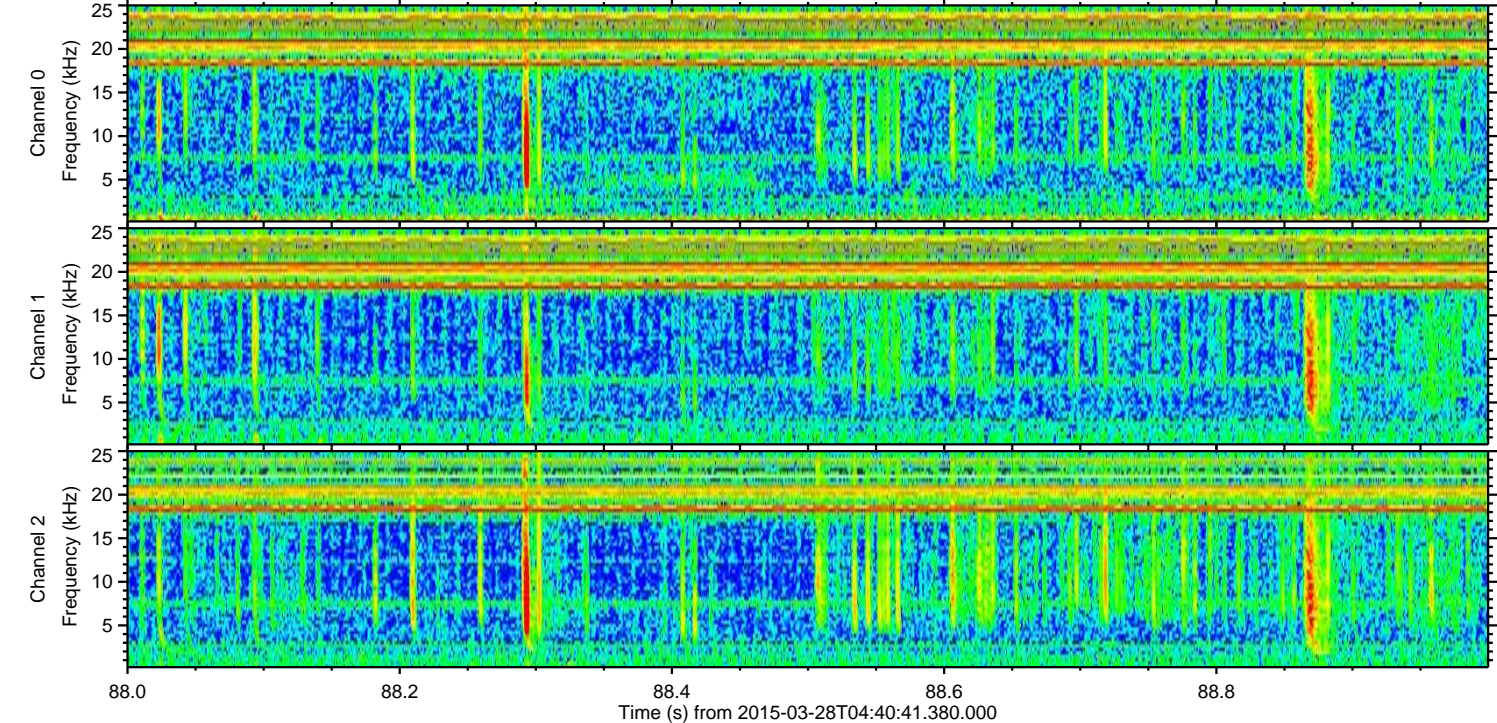
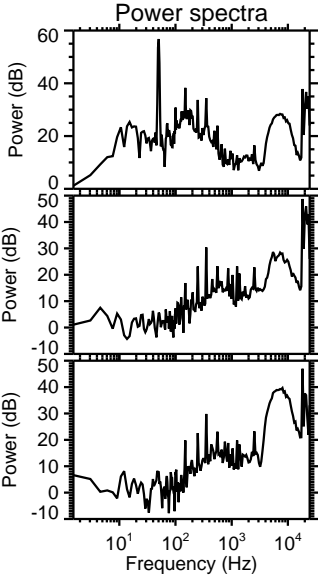
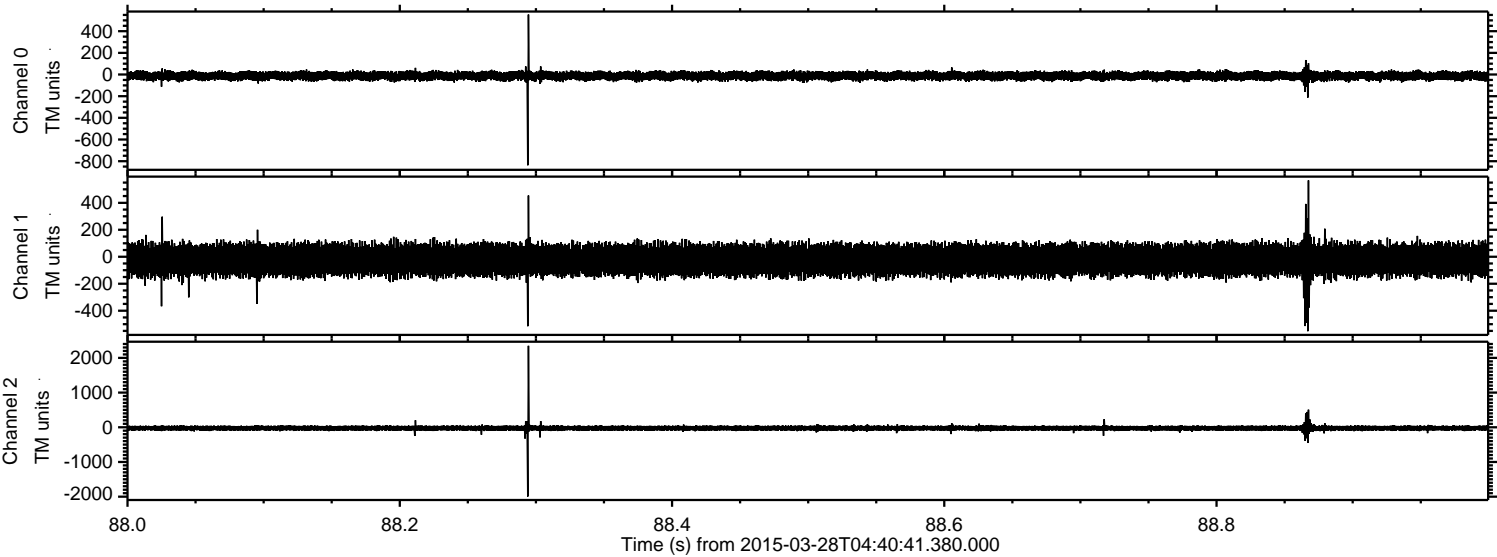



ELMAVAN 3D WAVEFORMS (Measured data sampled at 50 kHz) 49758 packets of 144 samples from 2015-03-28T04:40:41.380.000. Part 100/144

Processed Sat Mar 28 05:49:11 2015 by ELM ver.2012-10-06 from 001\_\_elm20150328\_044040\_\_dat00.bin

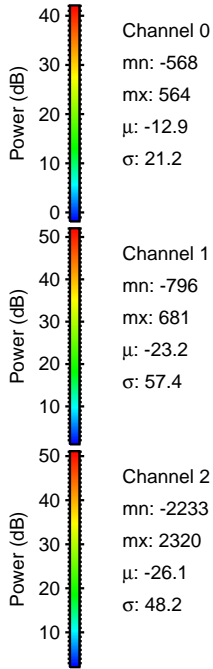
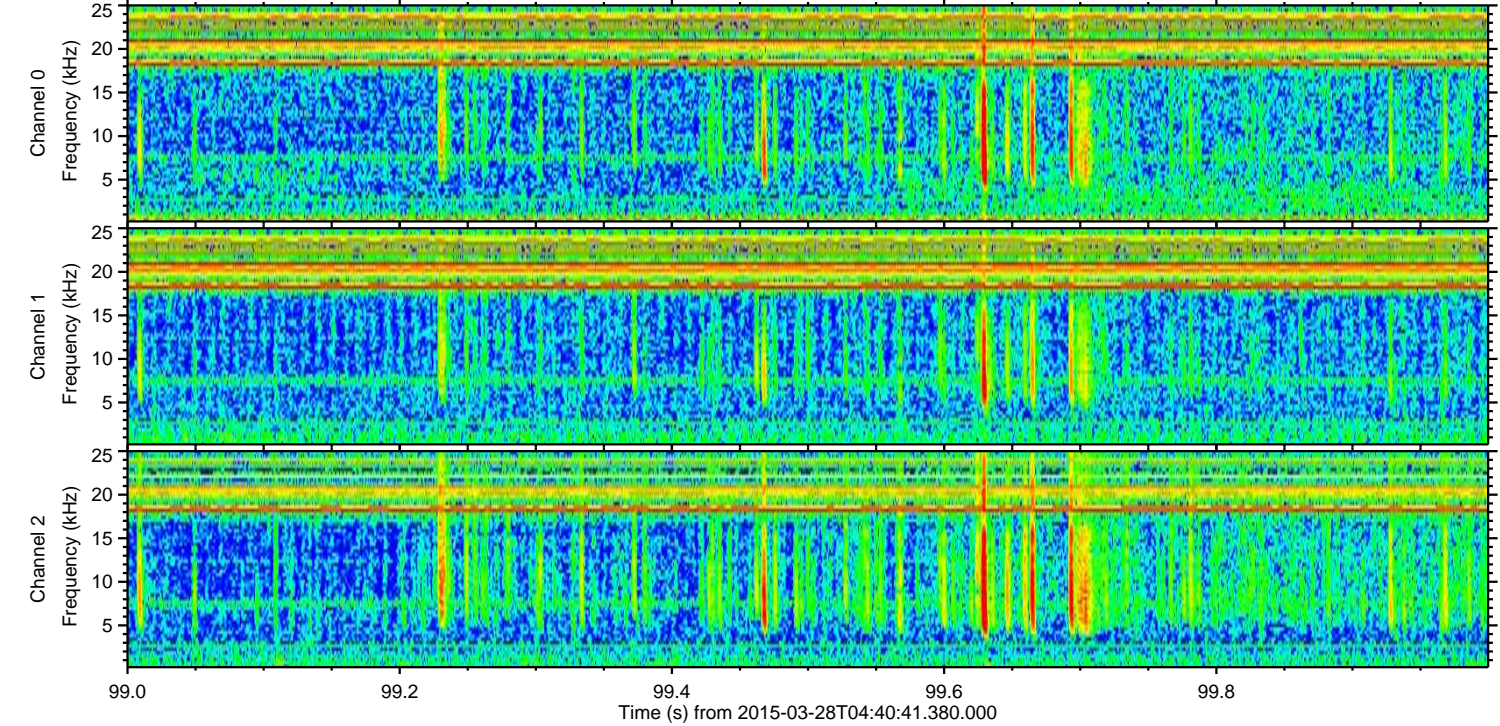
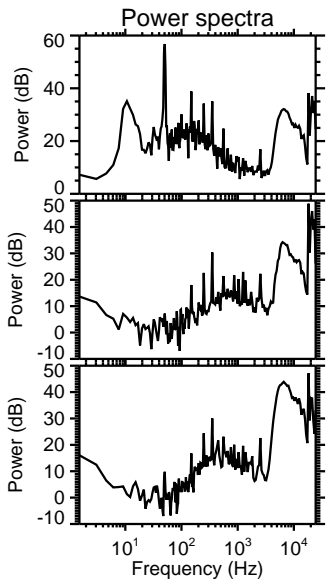
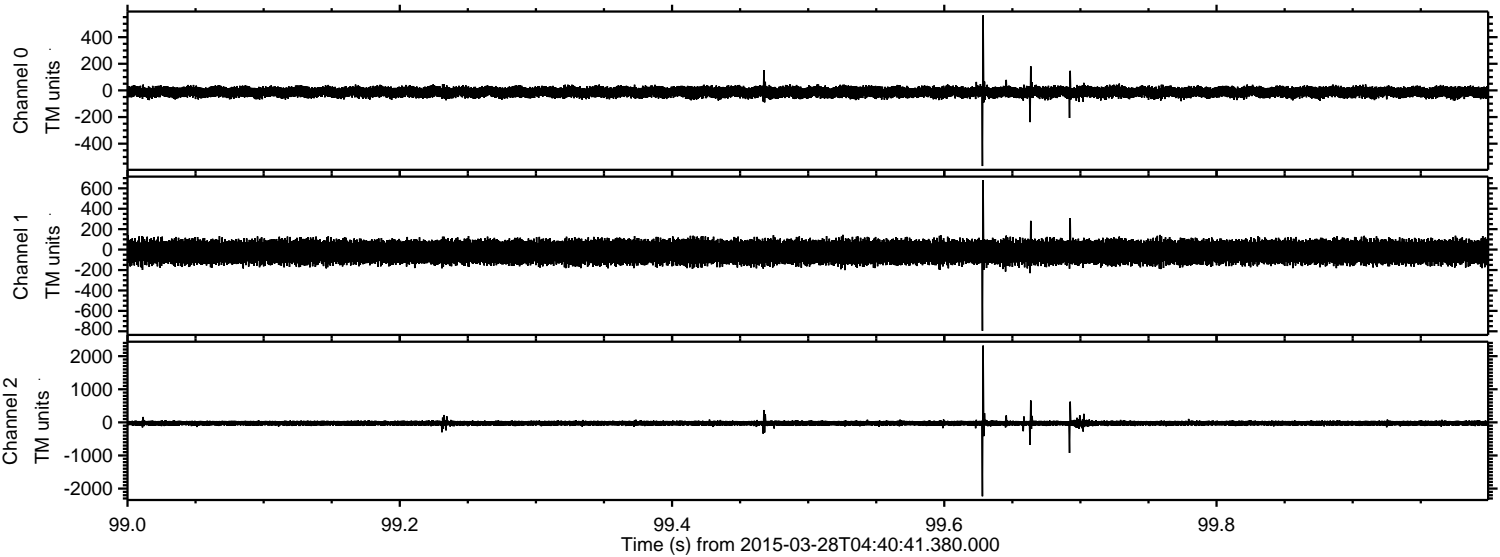



ELMAVAN 3D WAVEFORMS (Measured data sampled at 50 kHz) 49758 packets of 144 samples from 2015-03-28T04:40:41.380.000. Part 47/144

Processed Sat Mar 28 05:49:12 2015 by ELM ver.2012-10-06 from 001\_\_elm20150328\_044040\_\_dat00.bin

