

# ELMAVAN 3D WAVEFORMS (Measured data sampled at 50 kHz) 49791 packets of 144 samples from 2015-03-28T04:20:40.666.999.

Processed Sat Mar 28 05:28:40 2015 by ELM ver.2012-10-06 from 001\_\_elm20150328\_042039\_\_dat00.bin

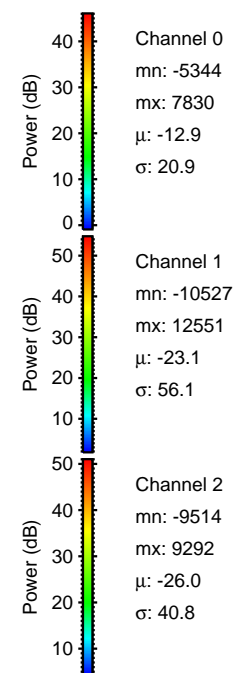

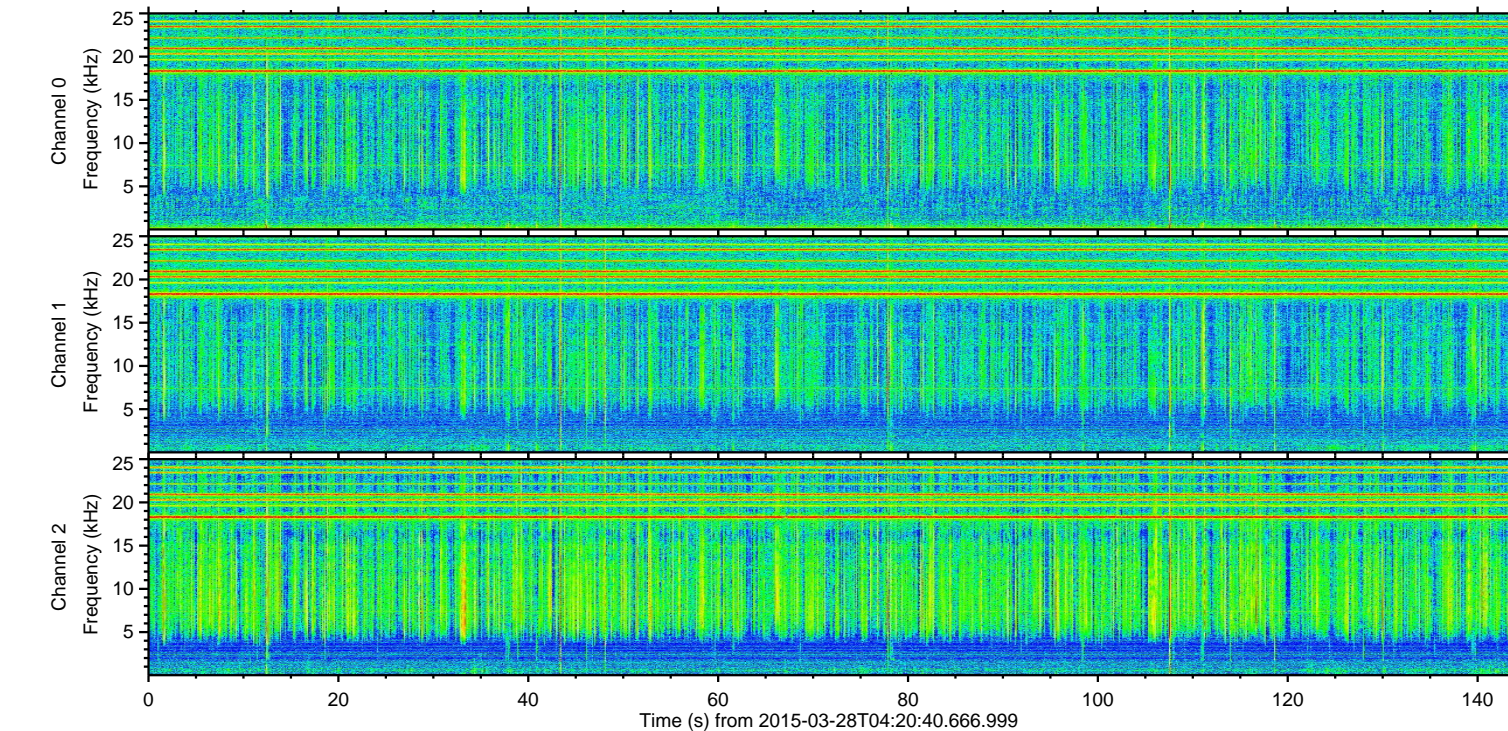
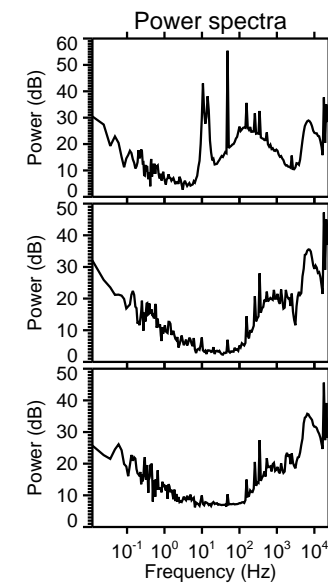
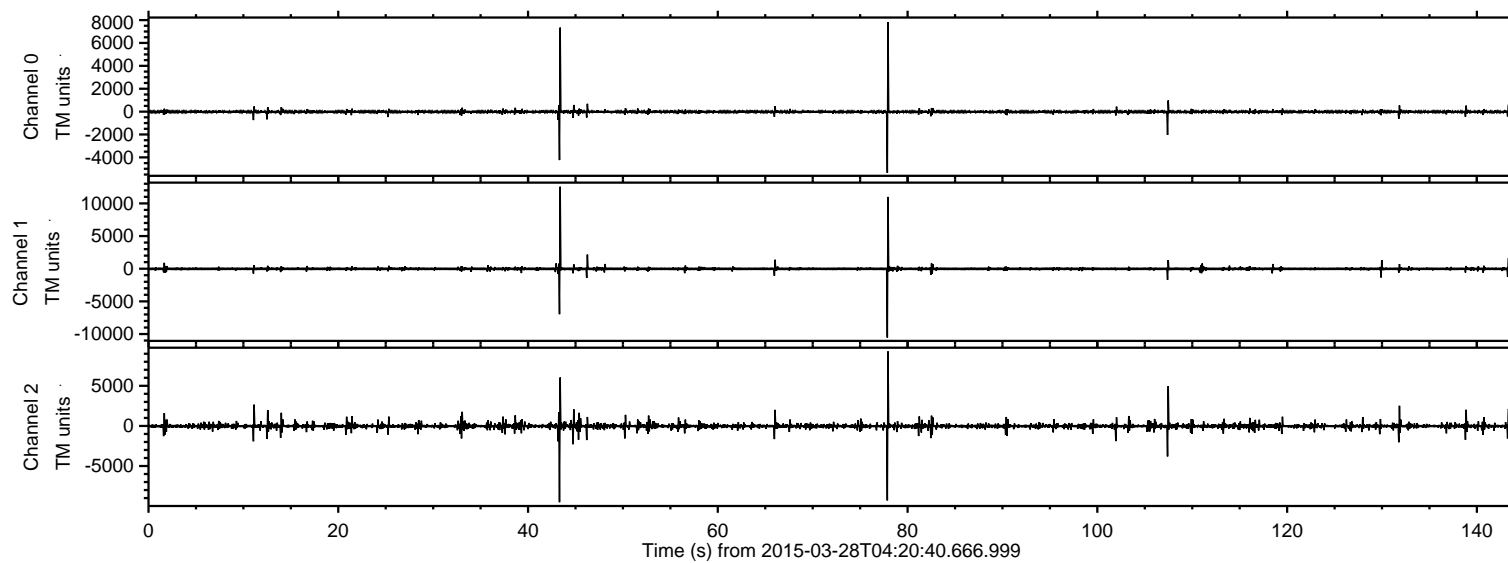

ELMAVAN 3D WAVEFORMS (Measured data sampled at 50 kHz) 49791 packets of 144 samples from 2015-03-28T04:20:40.666.999. Part 44/144

Processed Sat Mar 28 05:28:52 2015 by ELM ver.2012-10-06 from 001\_\_elm20150328\_042039\_\_dat00.bin

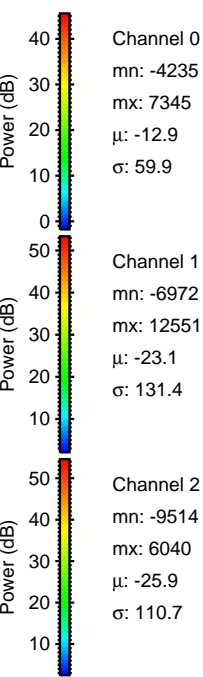
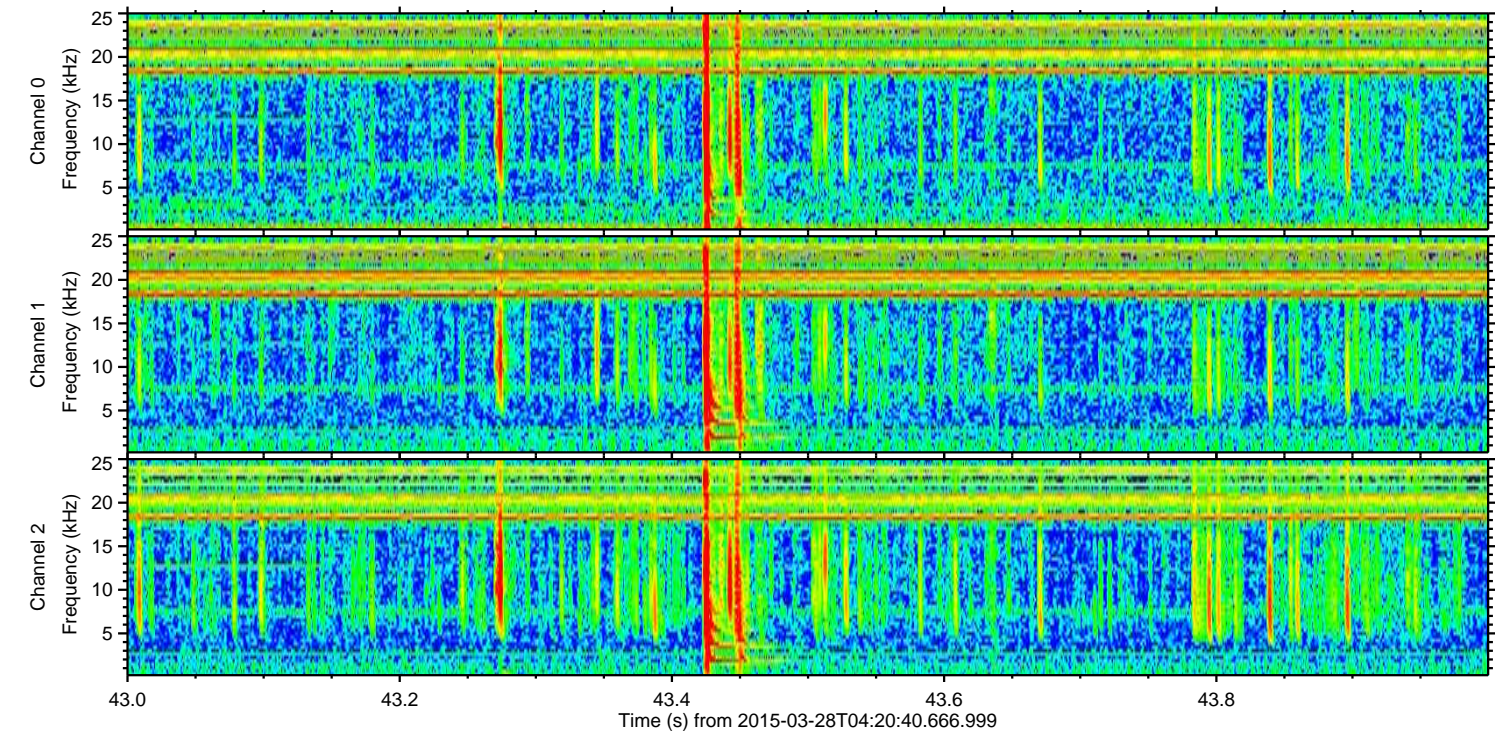
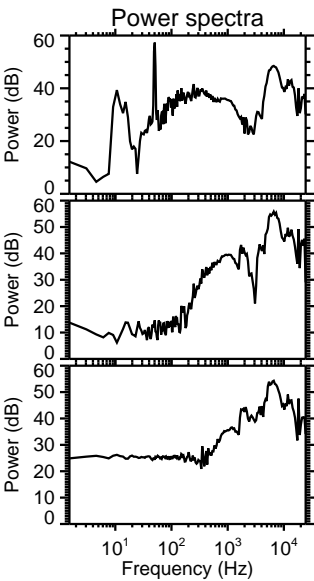
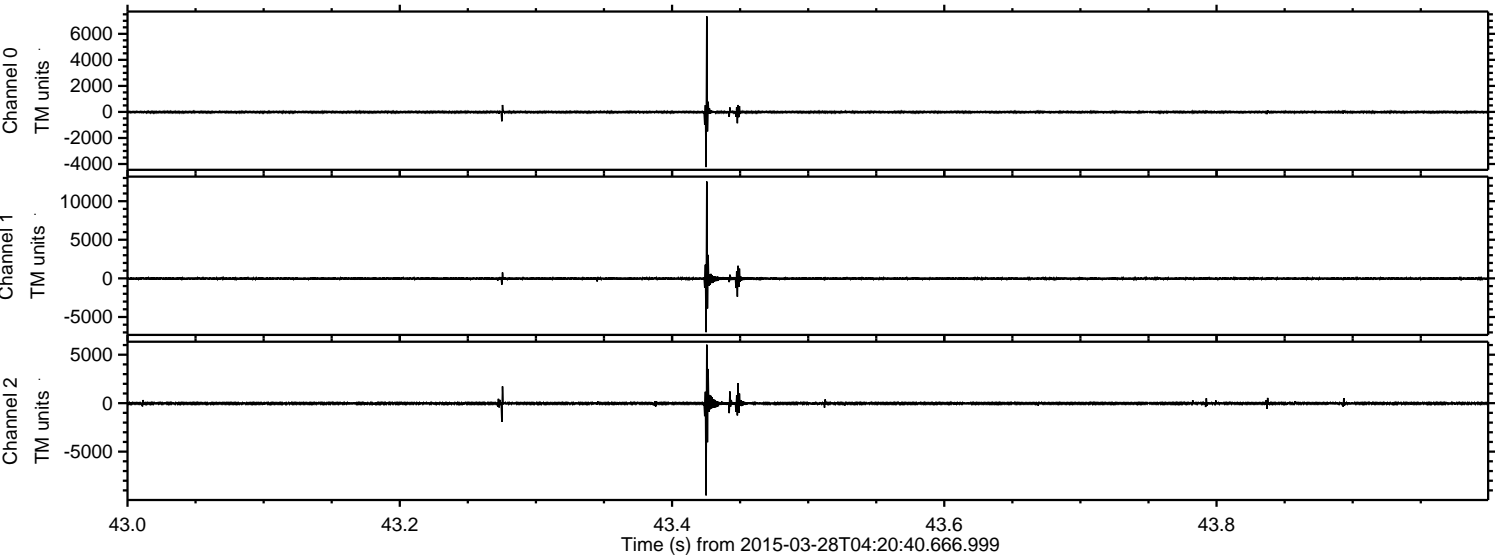



ELMAVAN 3D WAVEFORMS (Measured data sampled at 50 kHz) 49791 packets of 144 samples from 2015-03-28T04:20:40.666.999. Part 78/144

Processed Sat Mar 28 05:28:52 2015 by ELM ver.2012-10-06 from 001\_\_elm20150328\_042039\_\_dat00.bin

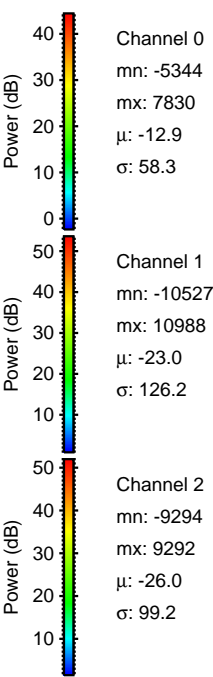
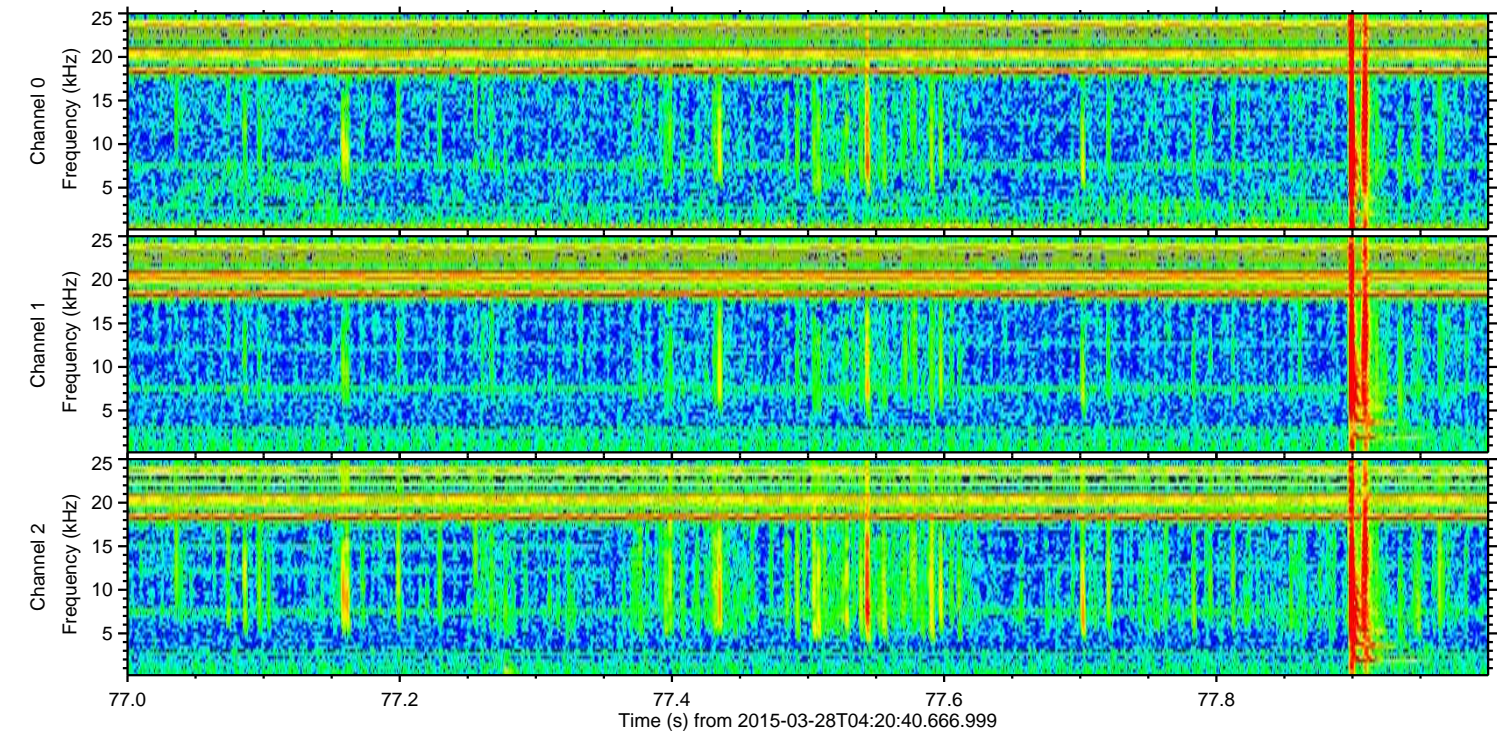
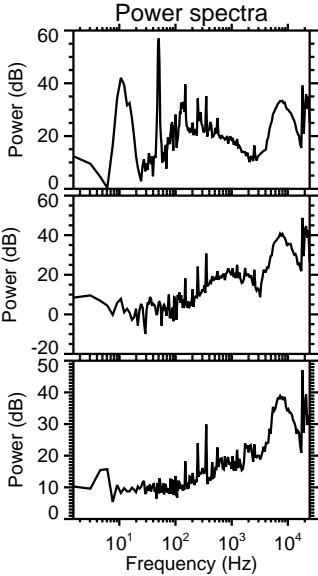
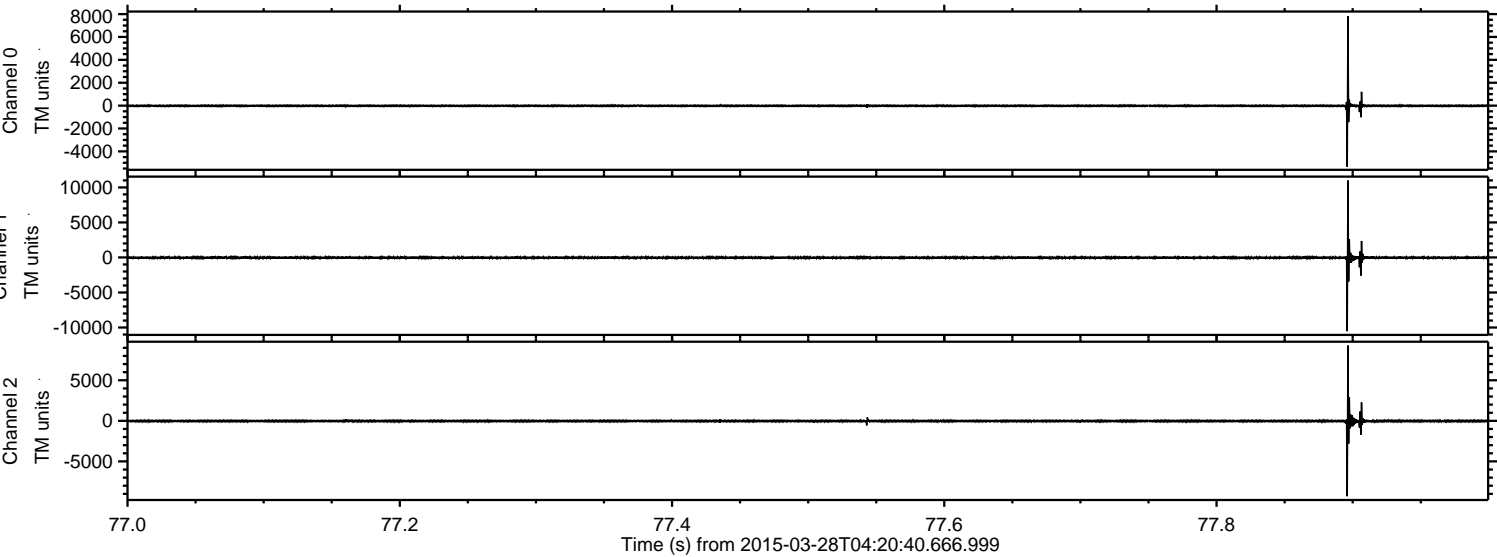



ELMAVAN 3D WAVEFORMS (Measured data sampled at 50 kHz) 49791 packets of 144 samples from 2015-03-28T04:20:40.666.999. Part 108/144

Processed Sat Mar 28 05:28:53 2015 by ELM ver.2012-10-06 from 001\_\_elm20150328\_042039\_\_dat00.bin

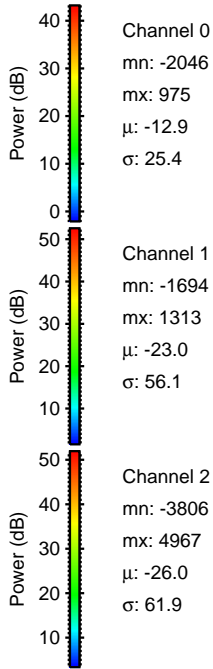
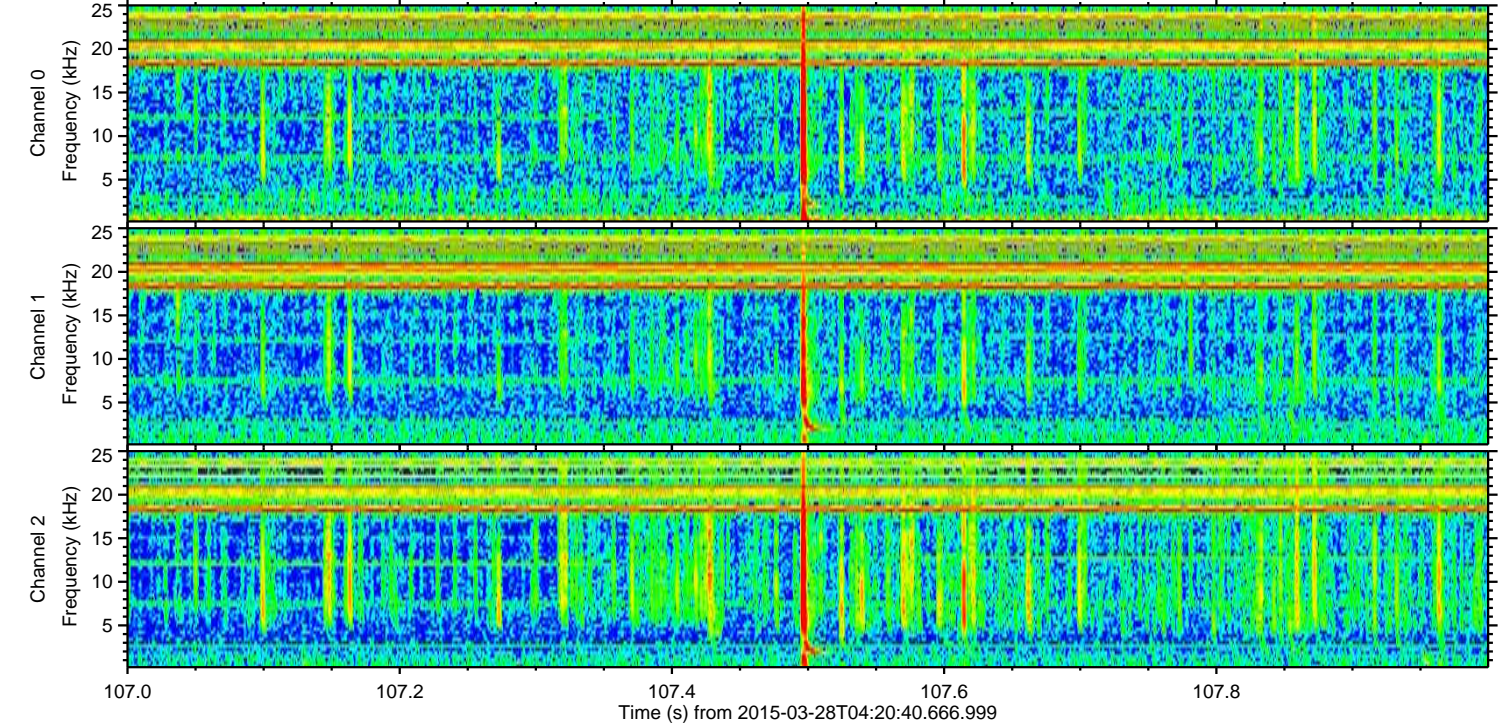
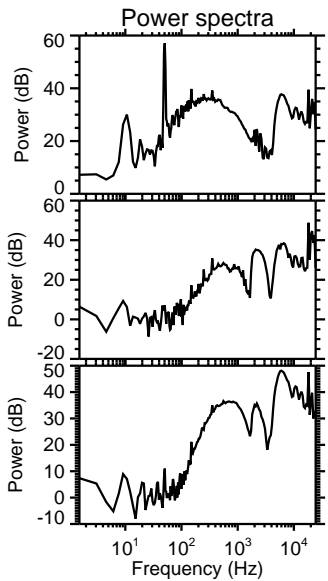
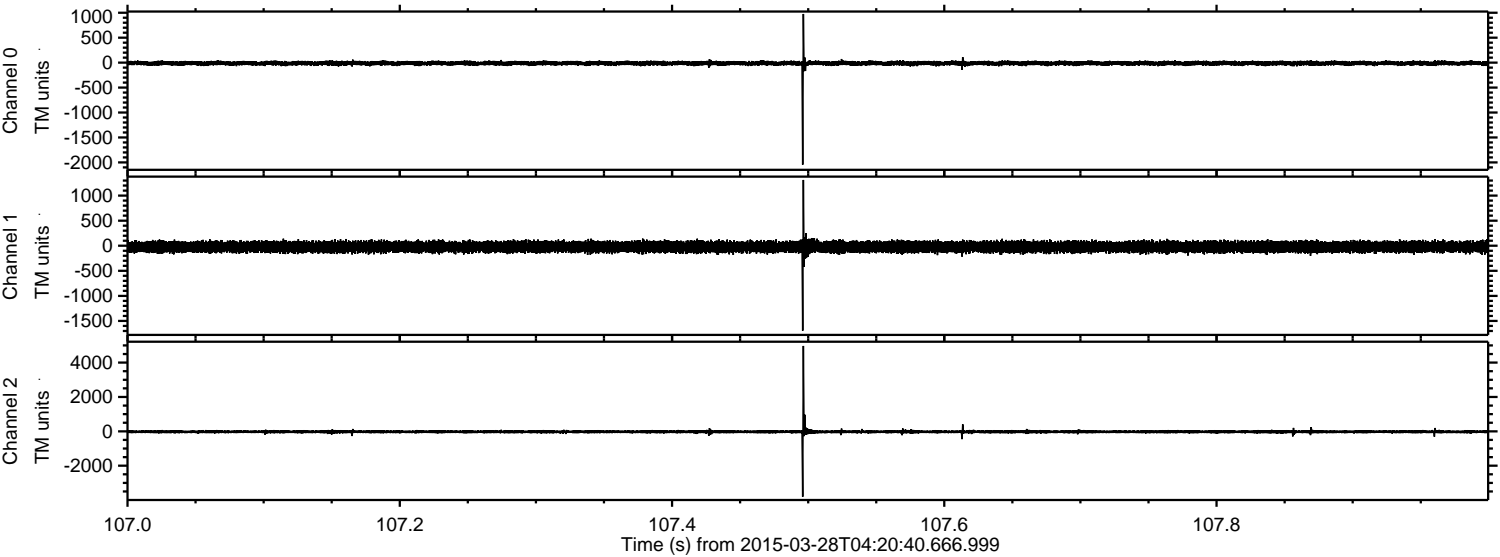



ELMAVAN 3D WAVEFORMS (Measured data sampled at 50 kHz) 49791 packets of 144 samples from 2015-03-28T04:20:40.666.999. Part 12/144

Processed Sat Mar 28 05:28:54 2015 by ELM ver.2012-10-06 from 001\_\_elm20150328\_042039\_\_dat00.bin

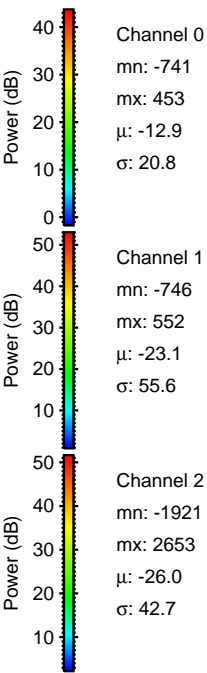
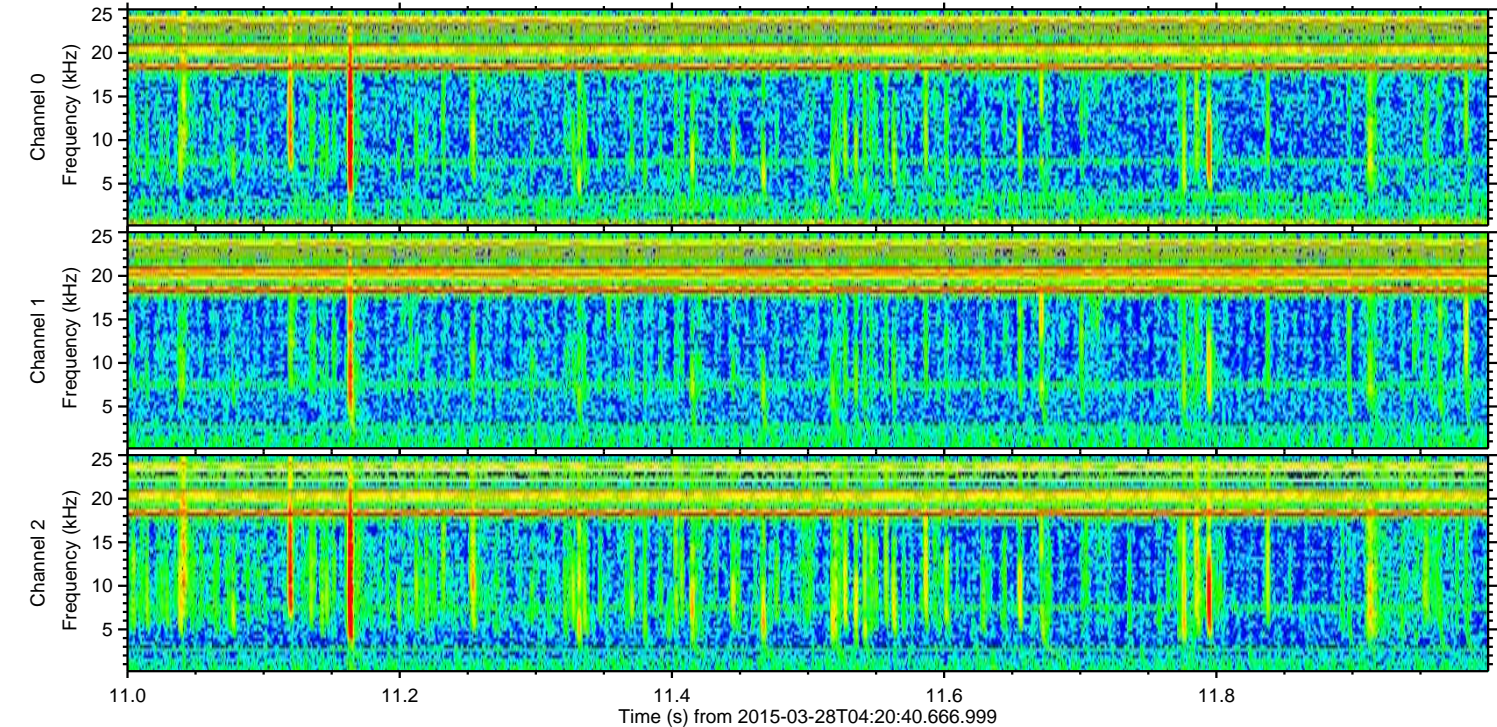
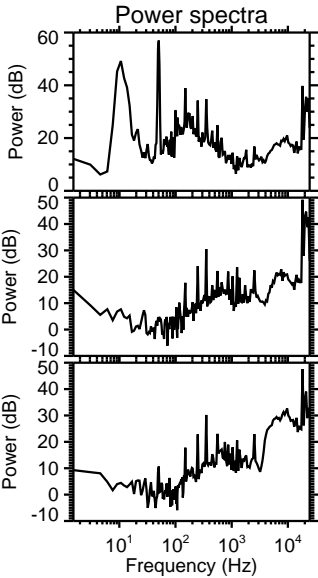
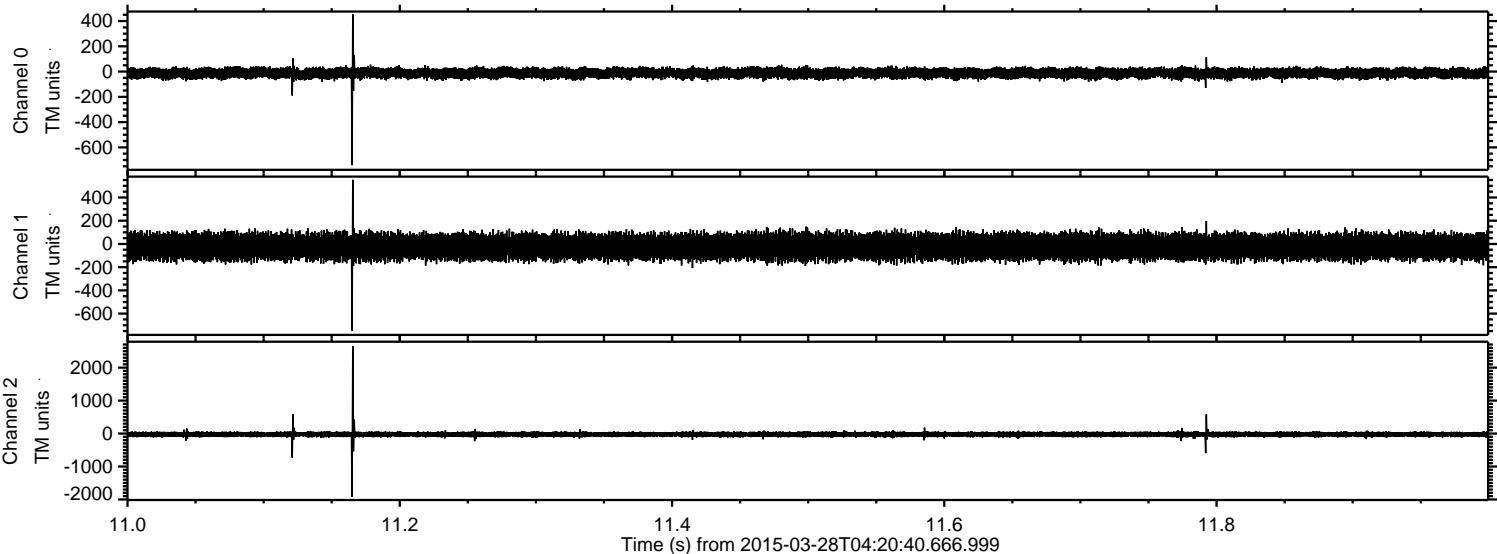



ELMAVAN 3D WAVEFORMS (Measured data sampled at 50 kHz) 49791 packets of 144 samples from 2015-03-28T04:20:40.666.999. Part 132/144

Processed Sat Mar 28 05:28:55 2015 by ELM ver.2012-10-06 from 001\_\_elm20150328\_042039\_\_dat00.bin

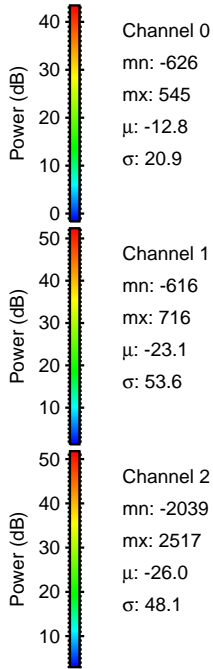
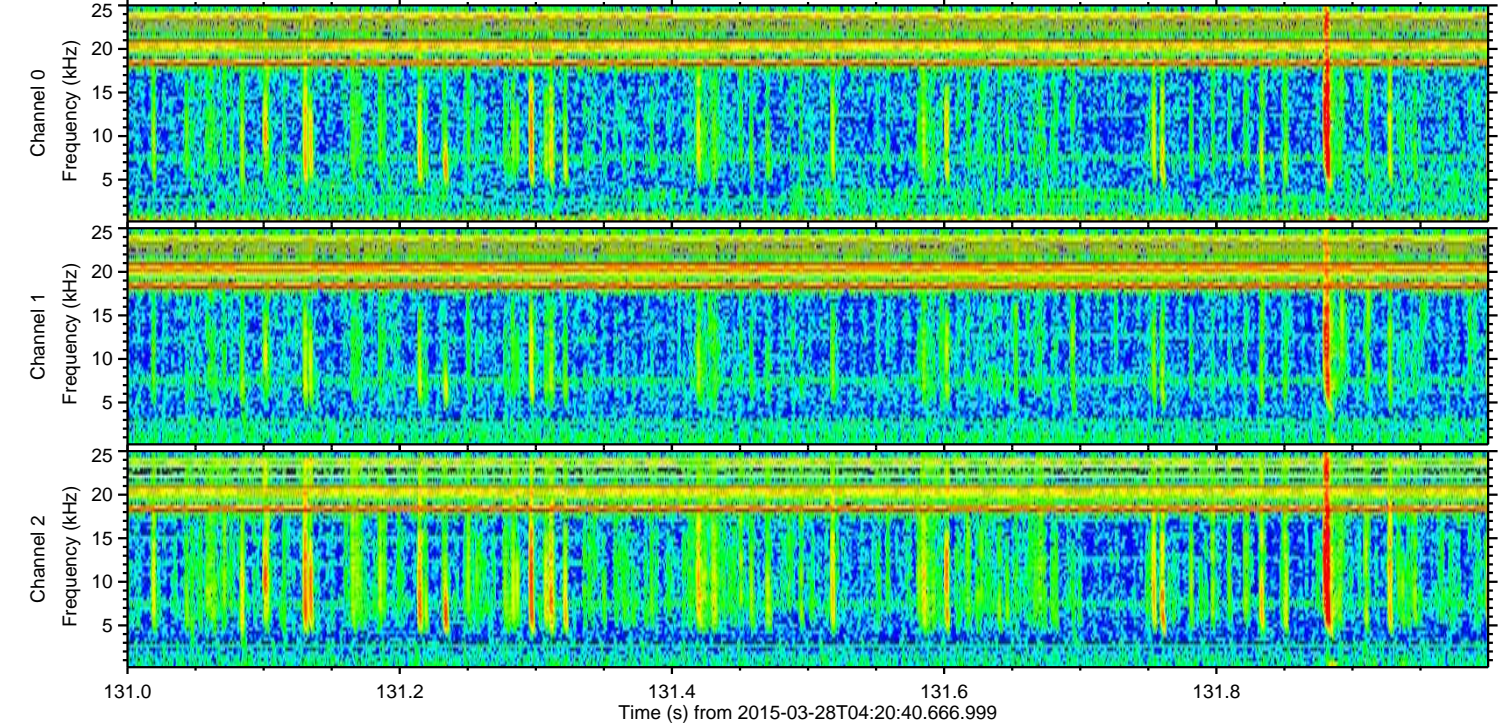
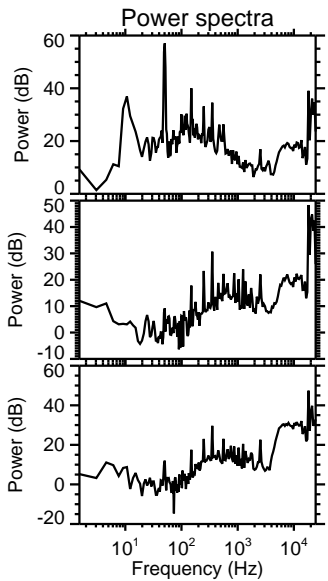
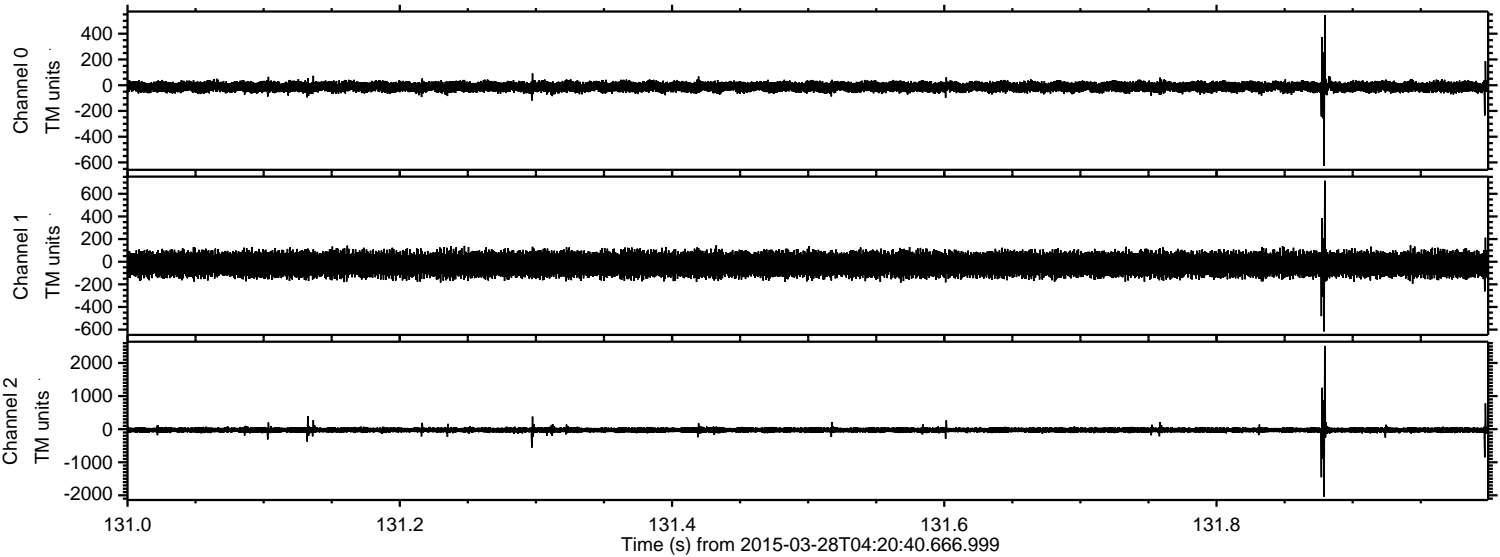

Channel 0  
mn: -626  
mx: 545  
 $\mu$ : -12.8  
 $\sigma$ : 20.9

Channel 1  
mn: -616  
mx: 716  
 $\mu$ : -23.1  
 $\sigma$ : 53.6

Channel 2  
mn: -2039  
mx: 2517  
 $\mu$ : -26.0  
 $\sigma$ : 48.1



Processed Sat Mar 28 05:28:56 2015 by ELM ver.2012-10-06 from 001\_\_elm20150328\_042039\_\_dat00.bin

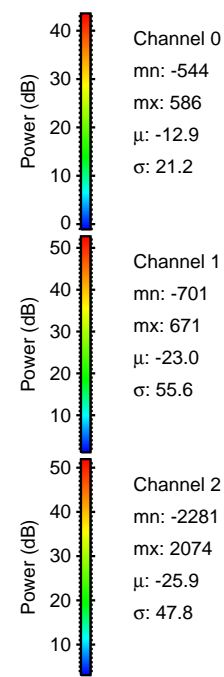
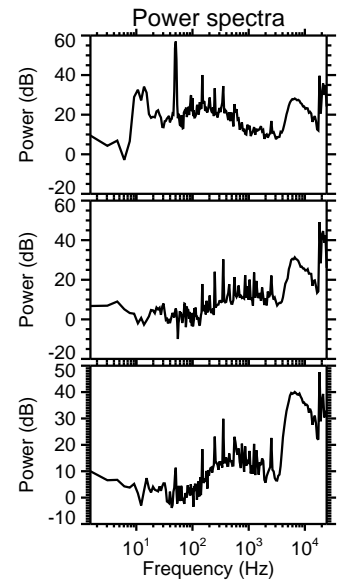
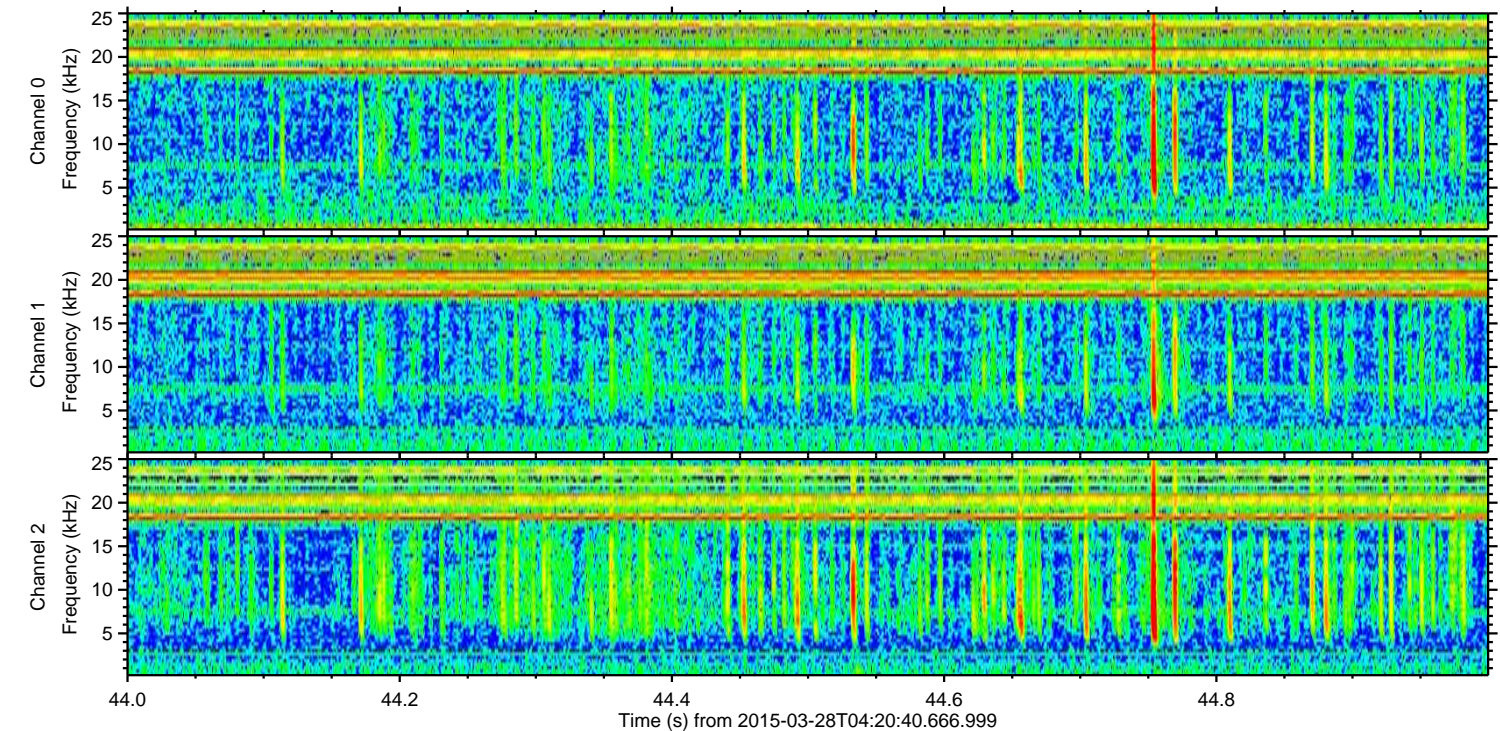
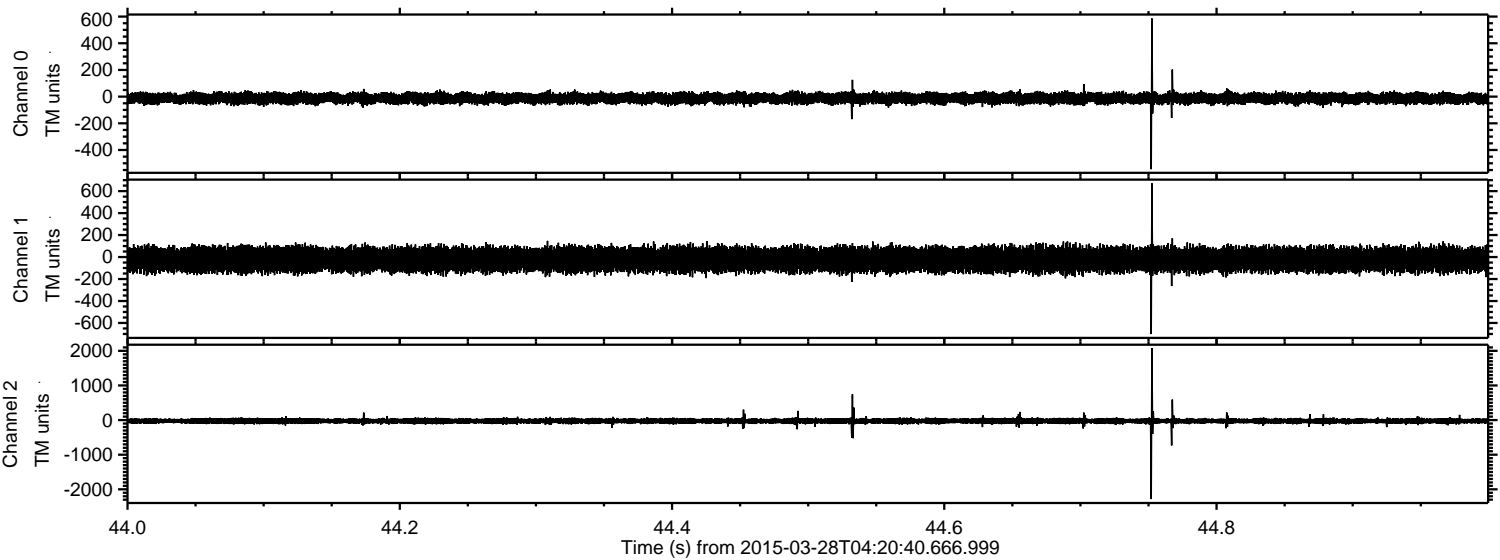

Channel 0  
mn: -544  
mx: 586  
 $\mu$ : -12.9  
 $\sigma$ : 21.2

Channel 1  
mn: -701  
mx: 671  
 $\mu$ : -23.0  
 $\sigma$ : 55.6

Channel 2  
mn: -2281  
mx: 2074  
 $\mu$ : -25.9  
 $\sigma$ : 47.8



ELMAVAN 3D WAVEFORMS (Measured data sampled at 50 kHz) 49791 packets of 144 samples from 2015-03-28T04:20:40.666.999. Part 47/144

Processed Sat Mar 28 05:28:57 2015 by ELM ver.2012-10-06 from 001\_\_elm20150328\_042039\_\_dat00.bin

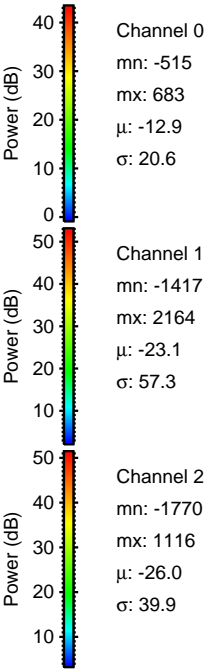
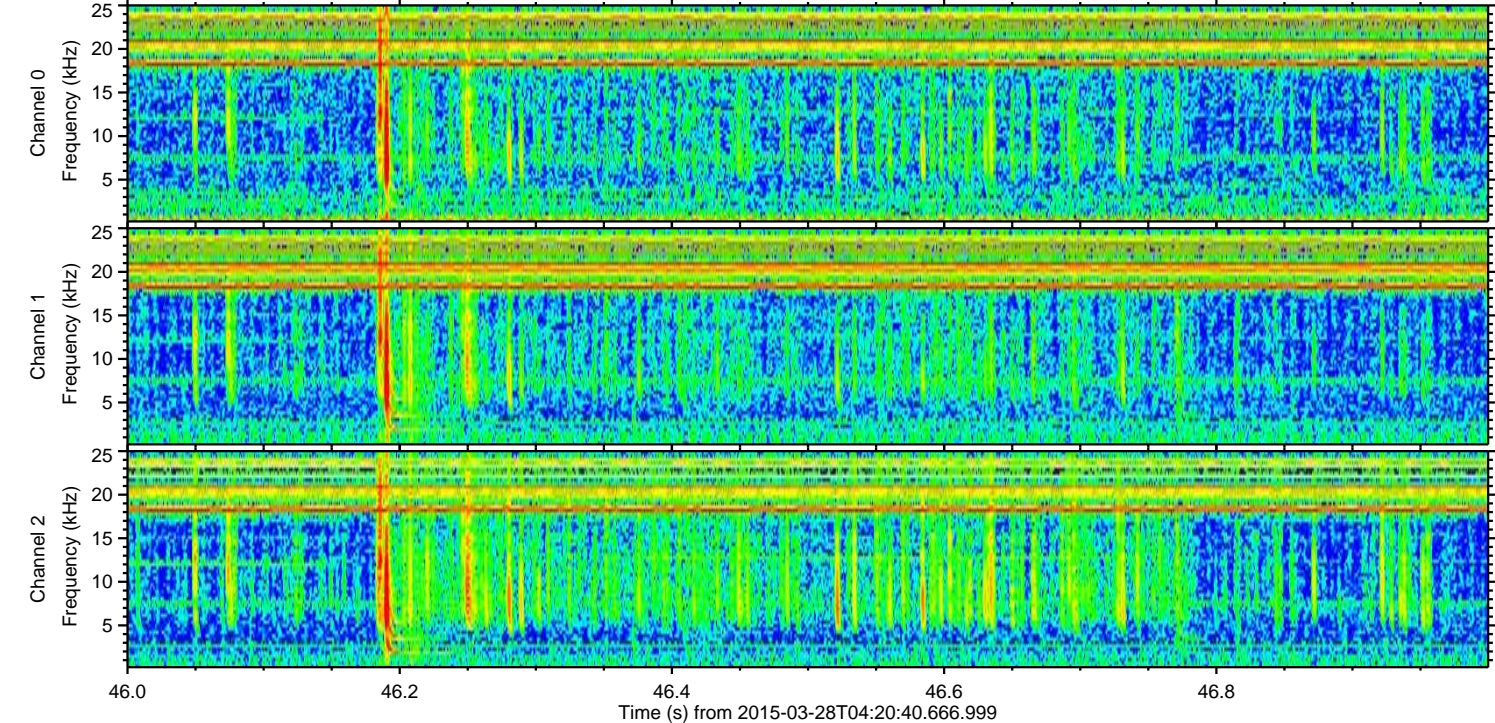
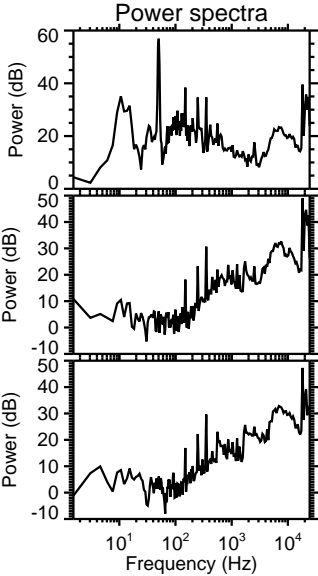
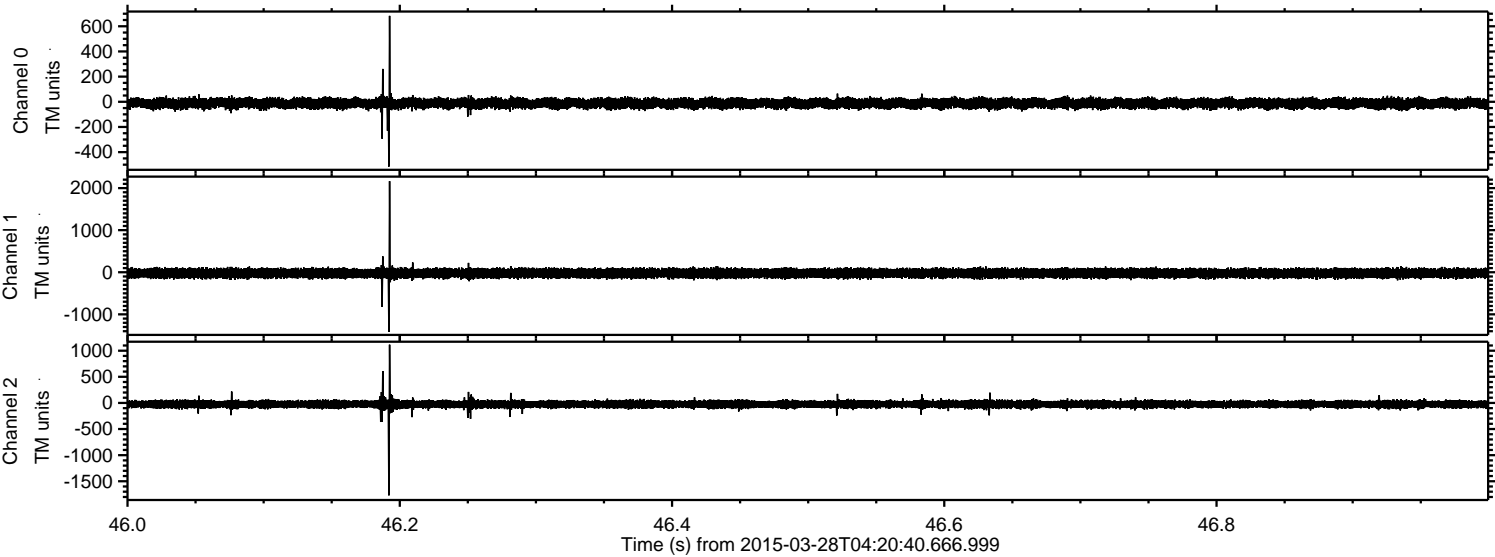



ELMAVAN 3D WAVEFORMS (Measured data sampled at 50 kHz) 49791 packets of 144 samples from 2015-03-28T04:20:40.666.999. Part 139/144

Processed Sat Mar 28 05:28:58 2015 by ELM ver.2012-10-06 from 001\_\_elm20150328\_042039\_\_dat00.bin

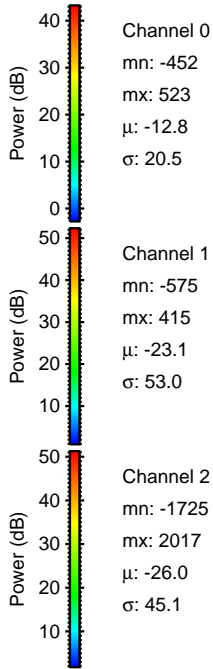
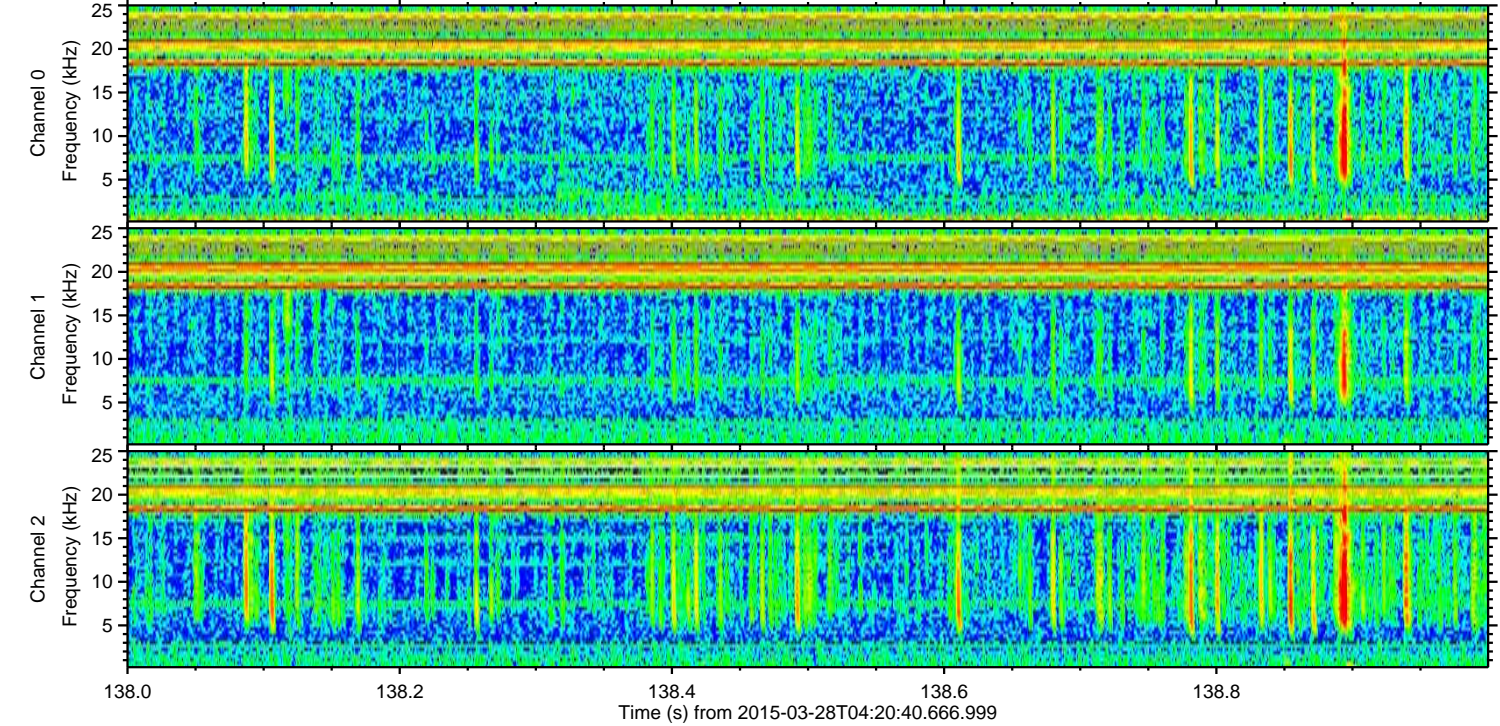
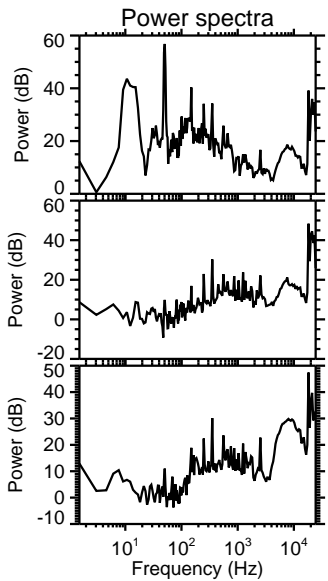
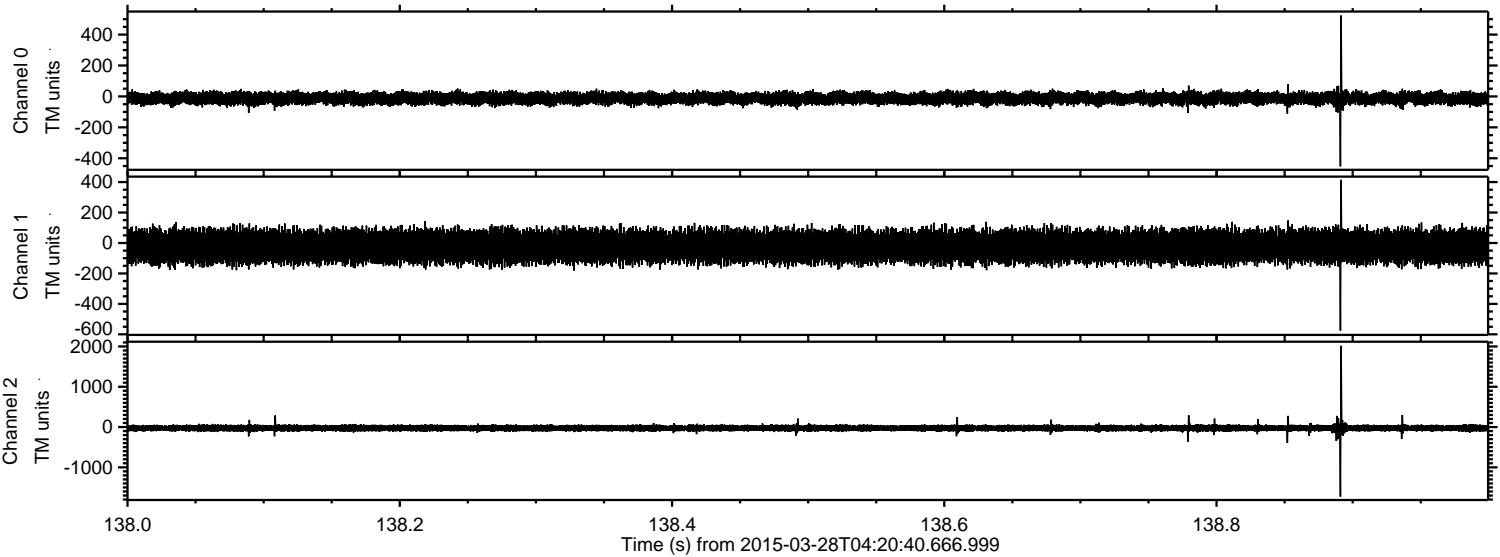

Channel 0  
mn: -452  
mx: 523  
μ: -12.8  
σ: 20.5

Channel 1  
mn: -575  
mx: 415  
μ: -23.1  
σ: 53.0

Channel 2  
mn: -1725  
mx: 2017  
μ: -26.0  
σ: 45.1



ELMAVAN 3D WAVEFORMS (Measured data sampled at 50 kHz) 49791 packets of 144 samples from 2015-03-28T04:20:40.666.999. Part 67/144

Processed Sat Mar 28 05:28:59 2015 by ELM ver.2012-10-06 from 001\_\_elm20150328\_042039\_\_dat00.bin

