

# ELMAVAN 3D WAVEFORMS (Measured data sampled at 50 kHz) 49740 packets of 144 samples from 2015-03-28T03:20:38.546.000.

Processed Sat Mar 28 04:28:53 2015 by ELM ver.2012-10-06 from 001\_\_elm20150328\_032037\_\_dat00.bin

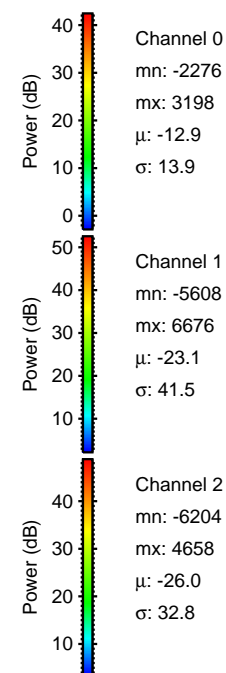
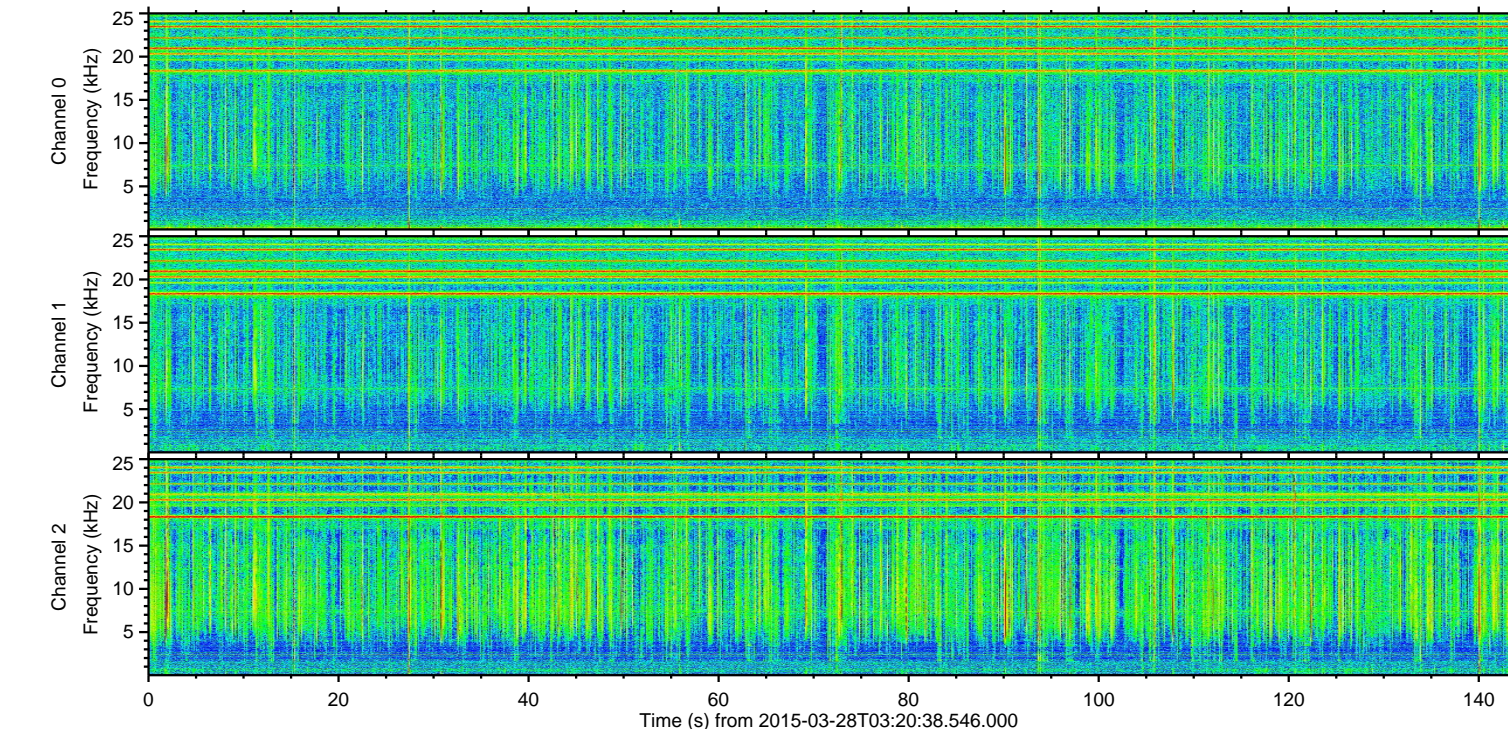
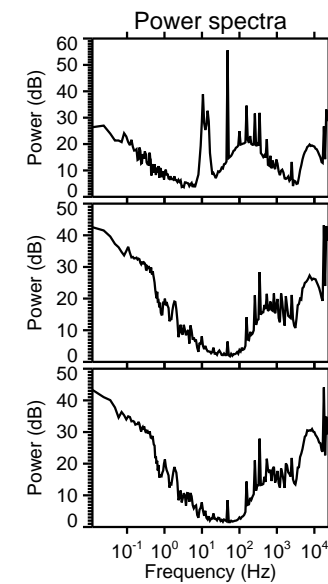
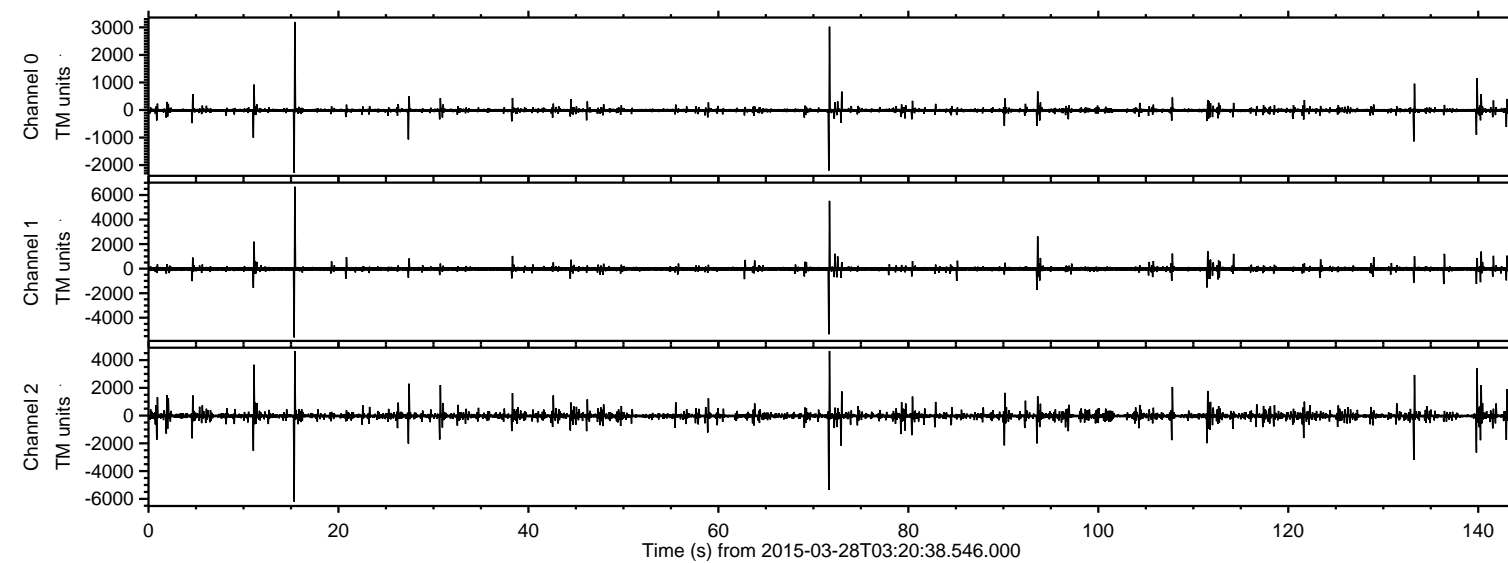

ELMAVAN 3D WAVEFORMS (Measured data sampled at 50 kHz) 49740 packets of 144 samples from 2015-03-28T03:20:38.546.000. Part 16/144

Processed Sat Mar 04:29:04 2015 by ELM ver.2012-10-06 from 001\_\_elm20150328\_032037\_\_dat00.bin

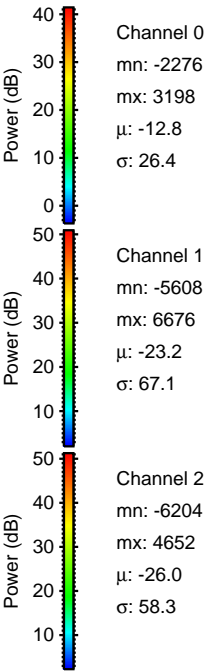
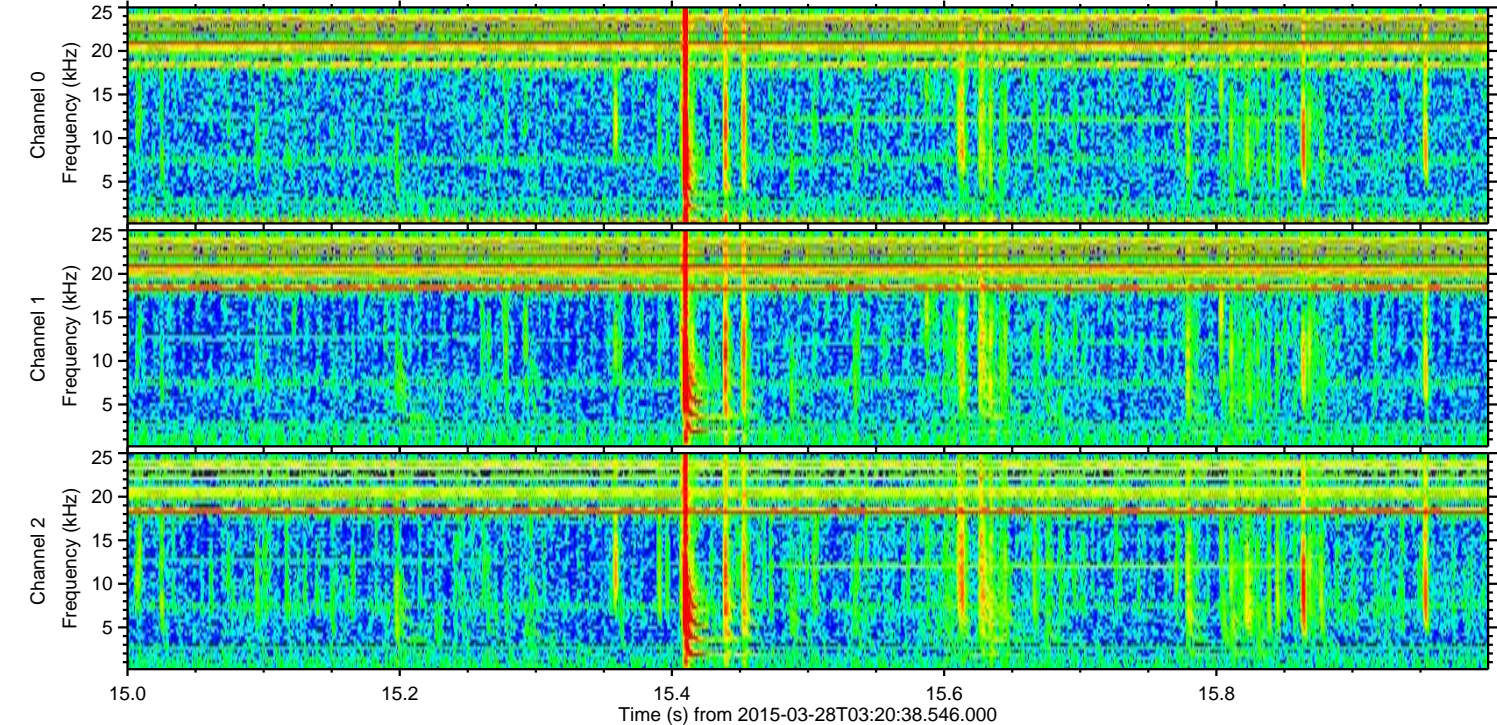
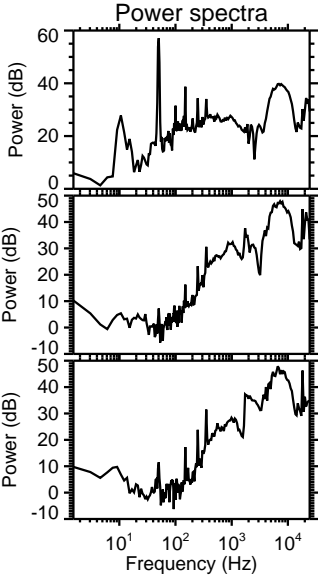
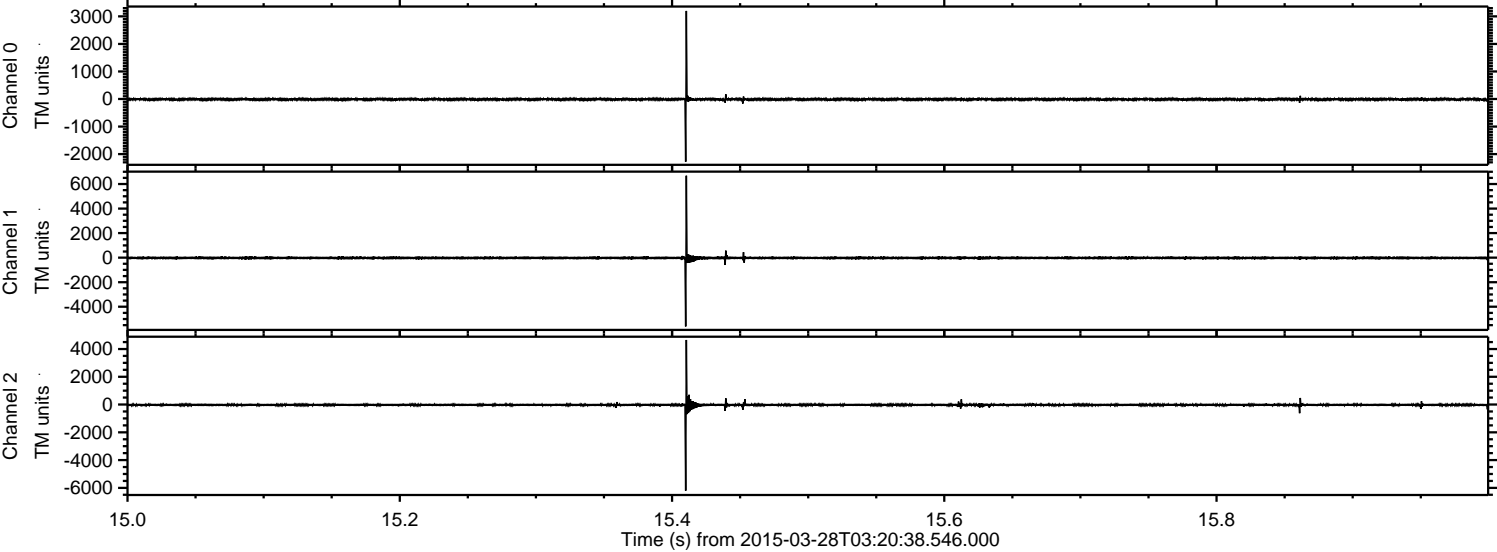

Processed Sat Mar 28 04:29:05 2015 by ELM ver.2012-10-06 from 001\_\_elm20150328\_032037\_\_dat00.bin

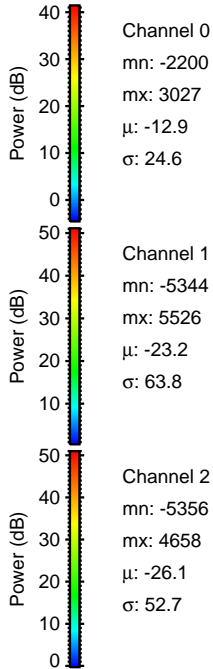
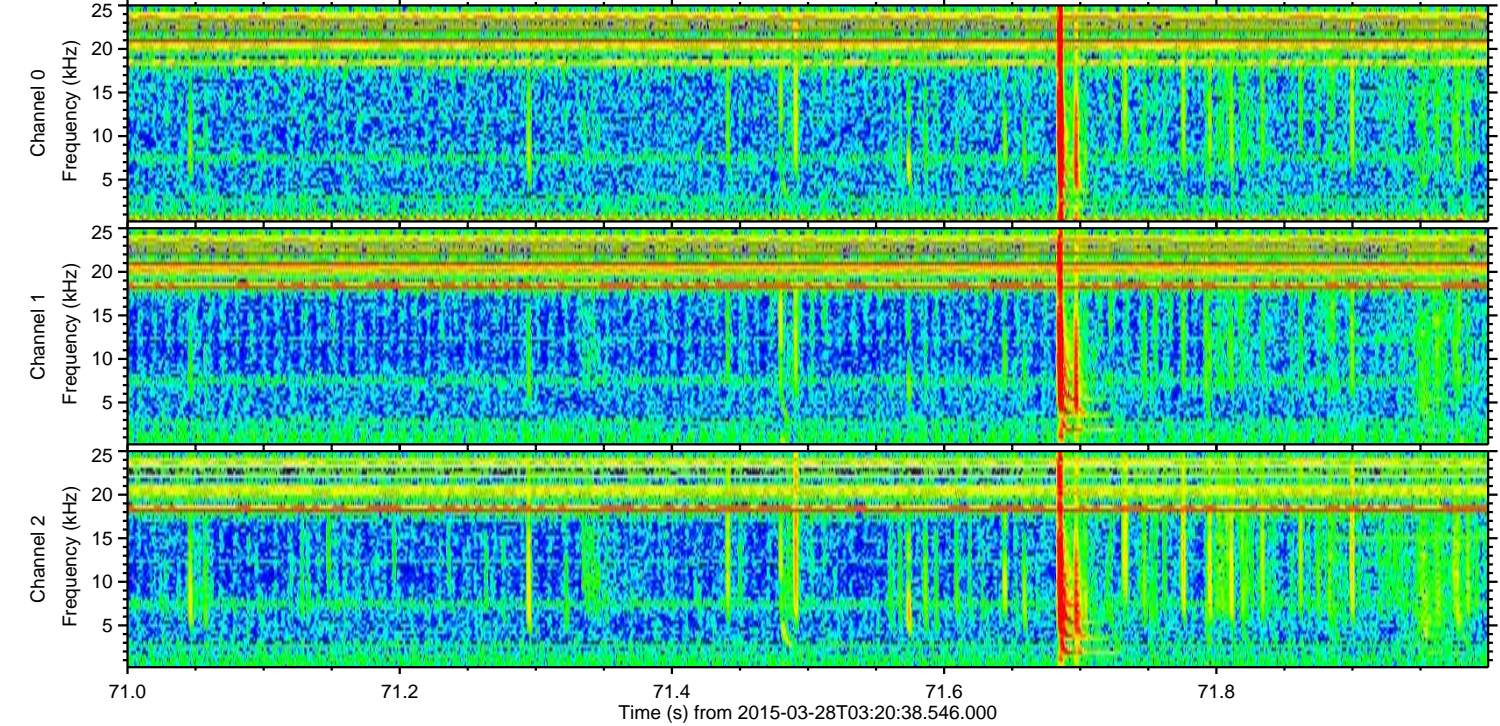
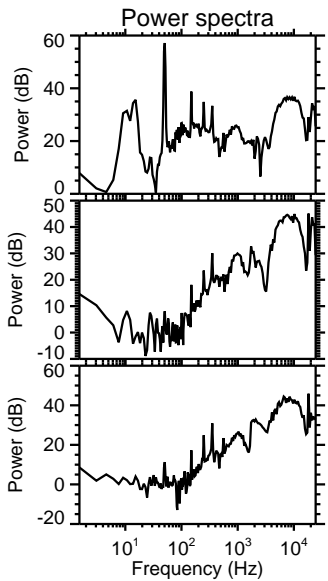
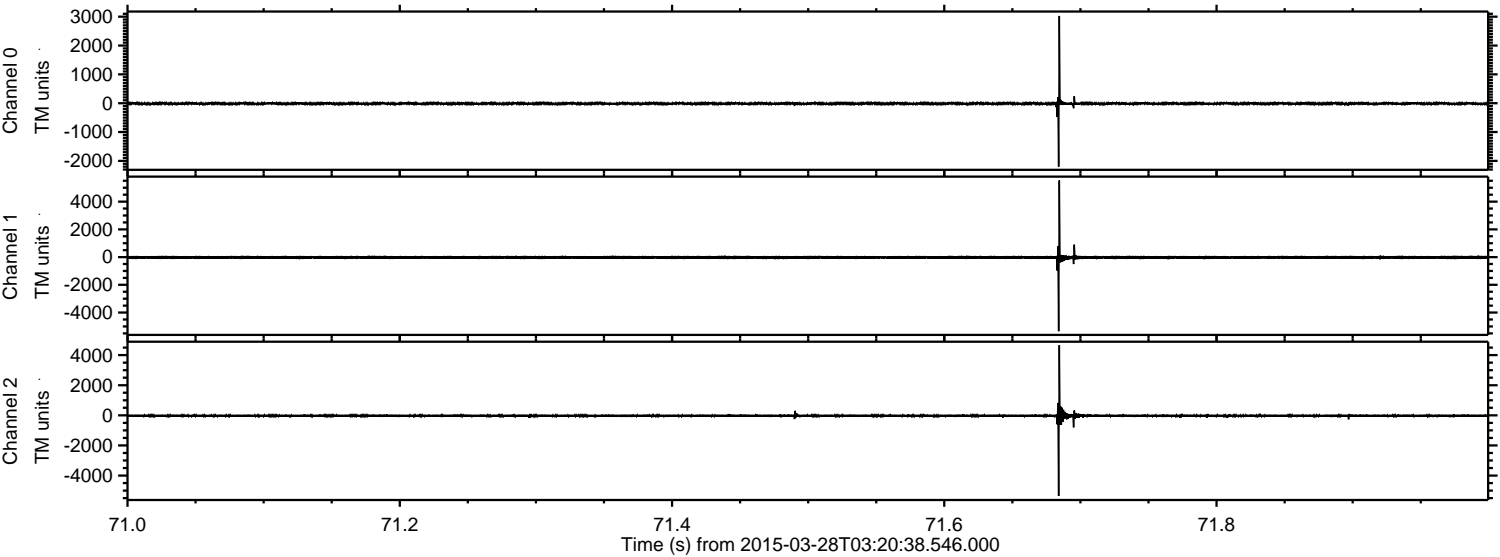

Channel 0  
mn: -2200  
mx: 3027  
 $\mu$ : -12.9  
 $\sigma$ : 24.6

Channel 1  
mn: -5344  
mx: 5526  
 $\mu$ : -23.2  
 $\sigma$ : 63.8

Channel 2  
mn: -5356  
mx: 4658  
 $\mu$ : -26.1  
 $\sigma$ : 52.7

ELMAVAN 3D WAVEFORMS (Measured data sampled at 50 kHz) 49740 packets of 144 samples from 2015-03-28T03:20:38.546.000. Part 12/144

Processed Sat Mar 28 04:29:06 2015 by ELM ver.2012-10-06 from 001\_\_elm20150328\_032037\_\_dat00.bin

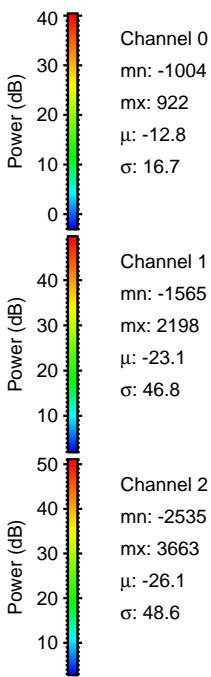
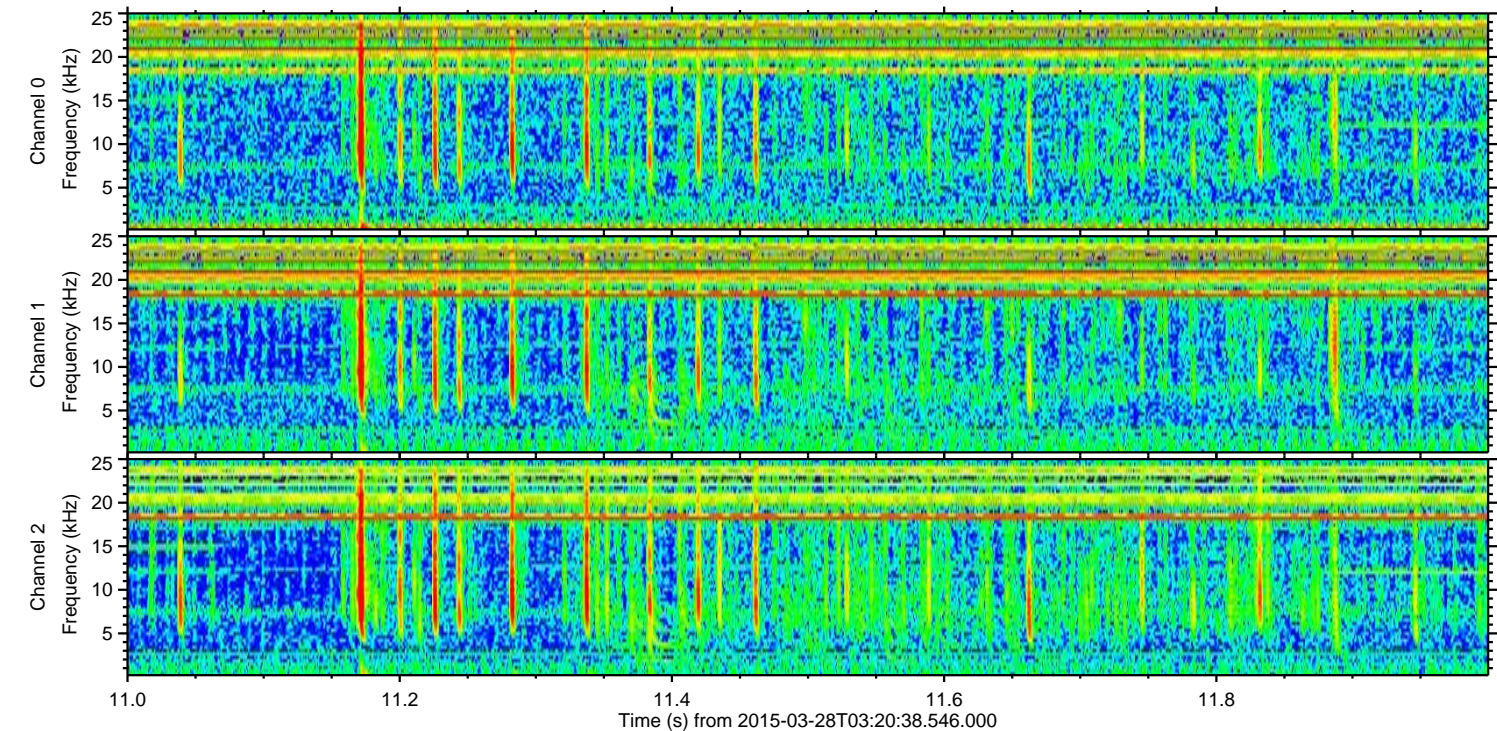
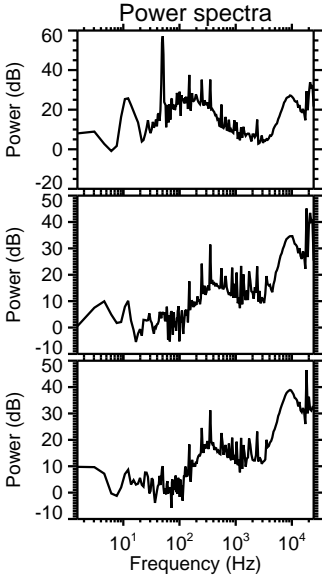
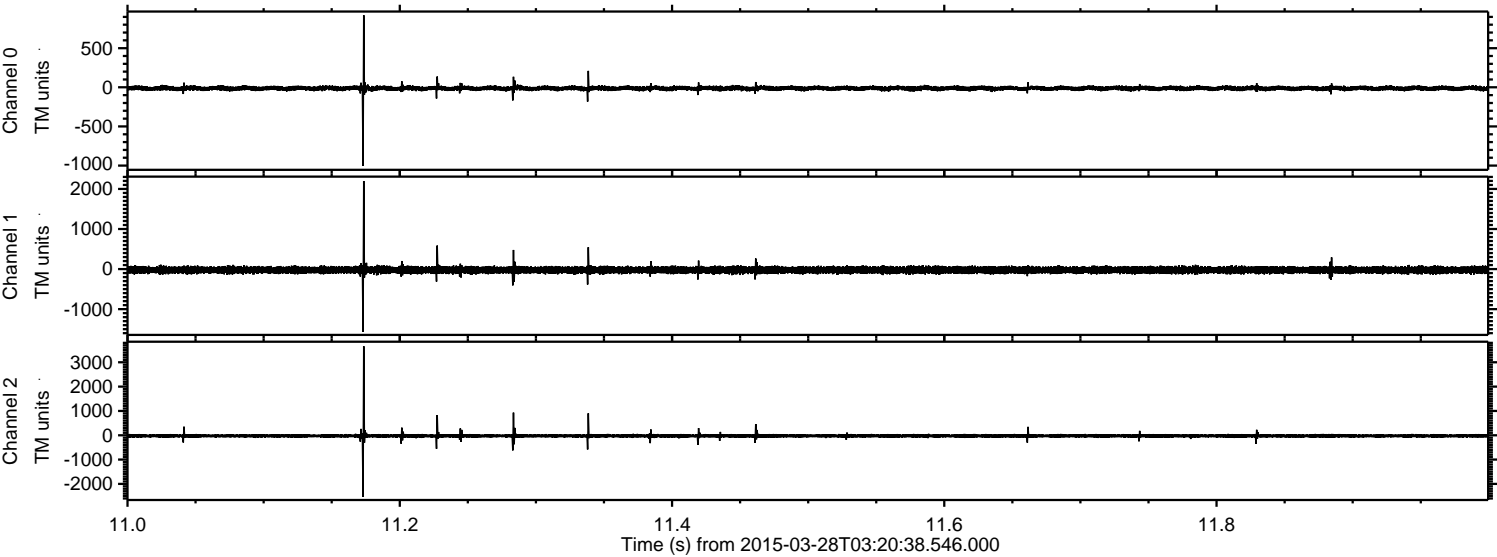

Channel 0  
mn: -1004  
mx: 922  
 $\mu$ : -12.8  
 $\sigma$ : 16.7

Channel 1  
mn: -1565  
mx: 2198  
 $\mu$ : -23.1  
 $\sigma$ : 46.8

Channel 2  
mn: -2535  
mx: 3663  
 $\mu$ : -26.1  
 $\sigma$ : 48.6

ELMAVAN 3D WAVEFORMS (Measured data sampled at 50 kHz) 49740 packets of 144 samples from 2015-03-28T03:20:38.546.000. Part 140/144

Processed Sat Mar 28 04:29:07 2015 by ELM ver.2012-10-06 from 001\_\_elm20150328\_032037\_\_dat00.bin

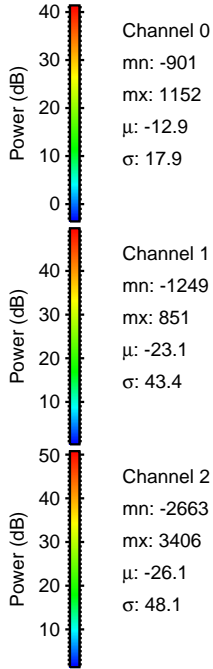
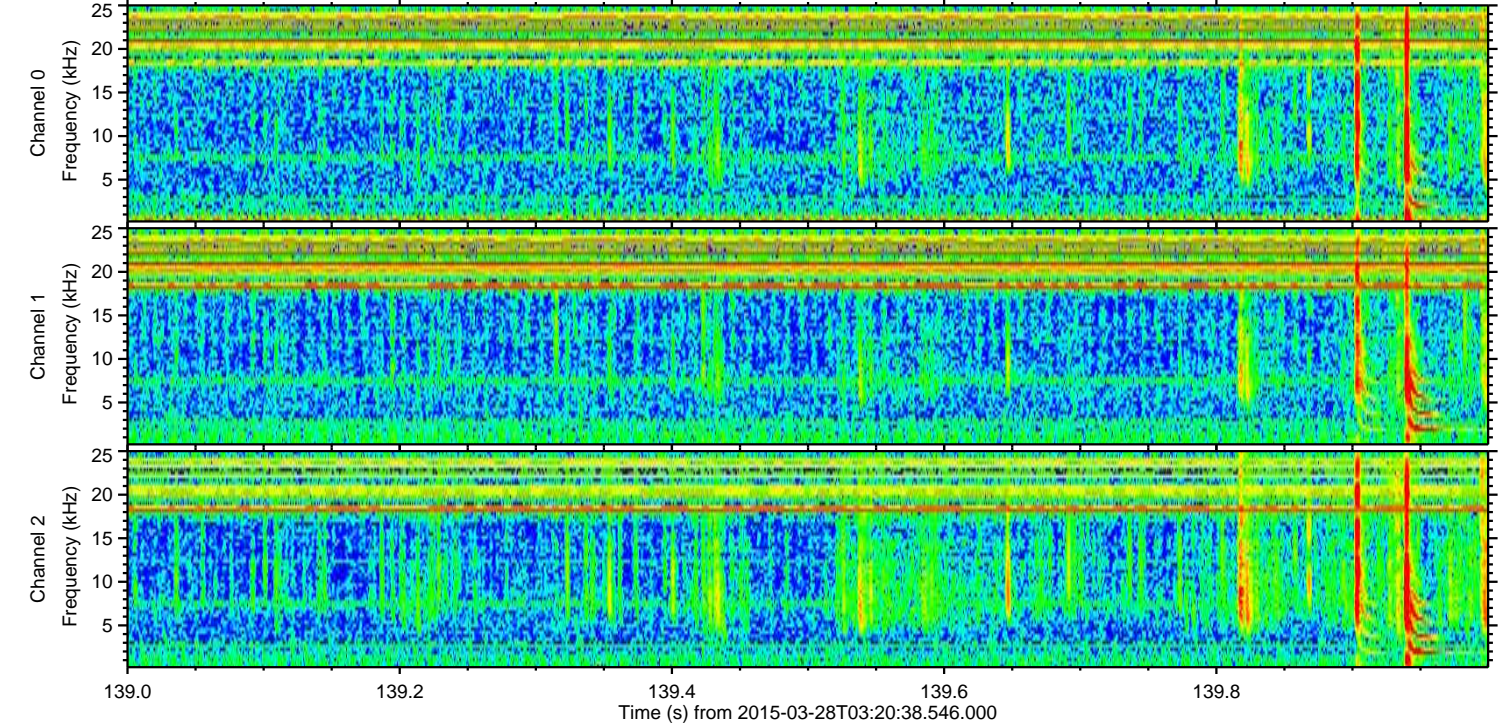
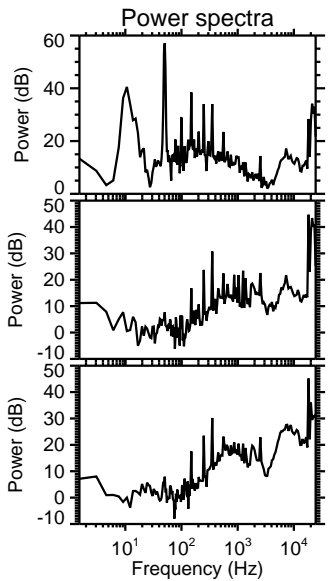
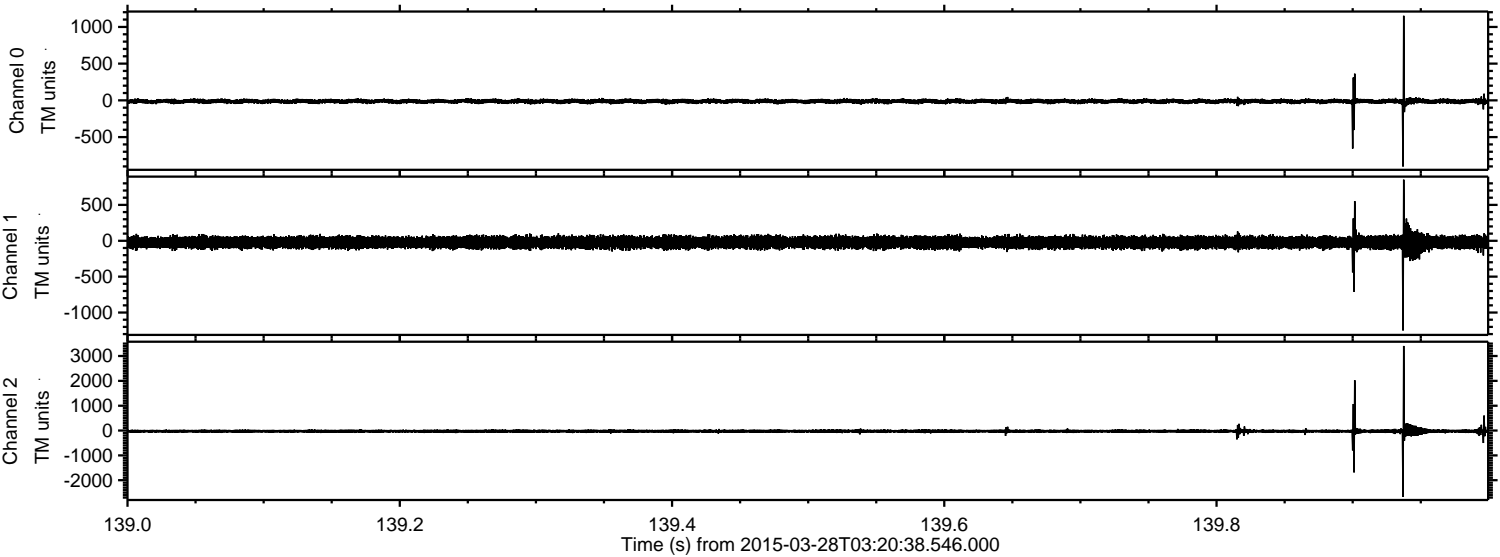

ELMAVAN 3D WAVEFORMS (Measured data sampled at 50 kHz) 49740 packets of 144 samples from 2015-03-28T03:20:38.546.000. Part 134/144

Processed Sat Mar 28 04:29:08 2015 by ELM ver.2012-10-06 from 001\_\_elm20150328\_032037\_\_dat00.bin

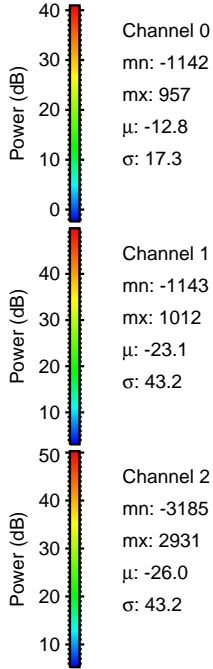
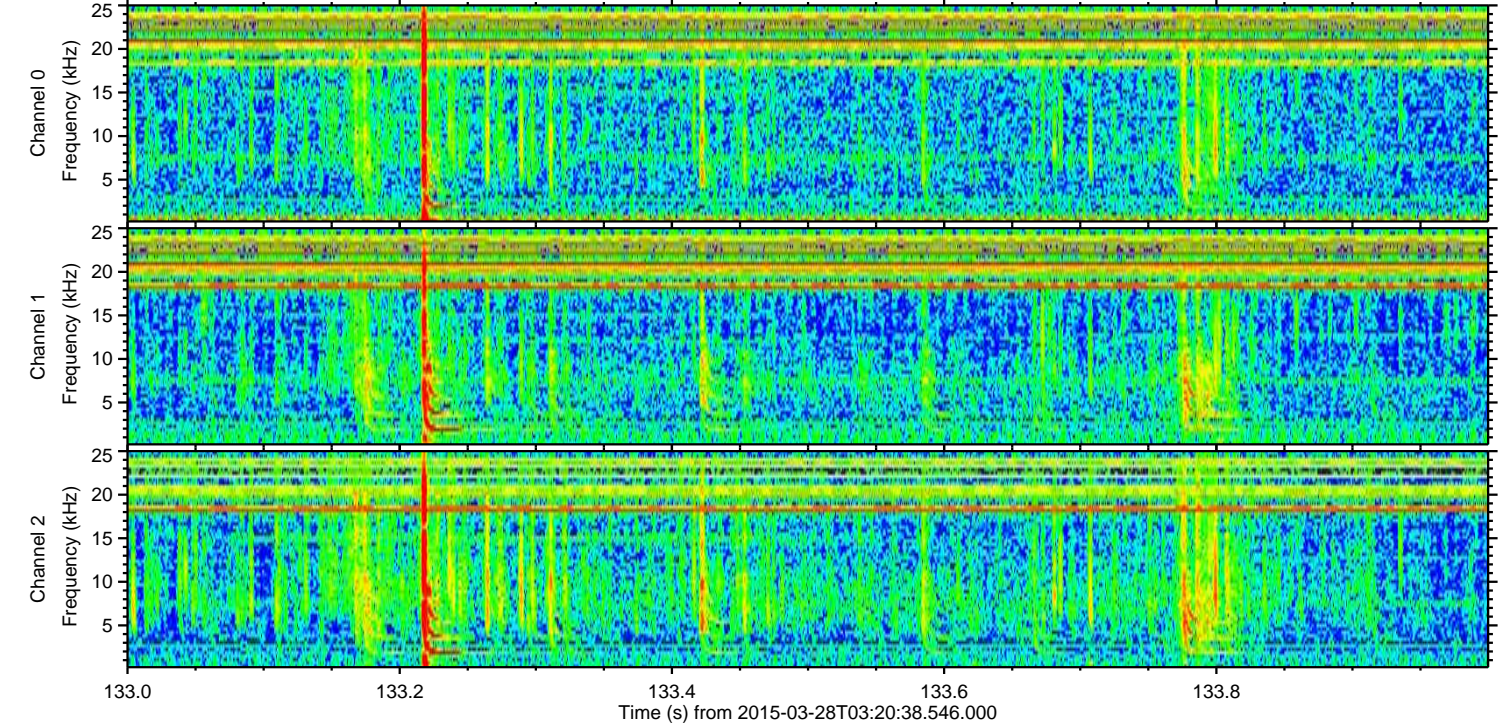
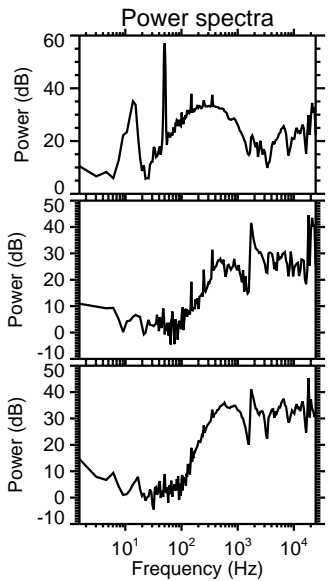
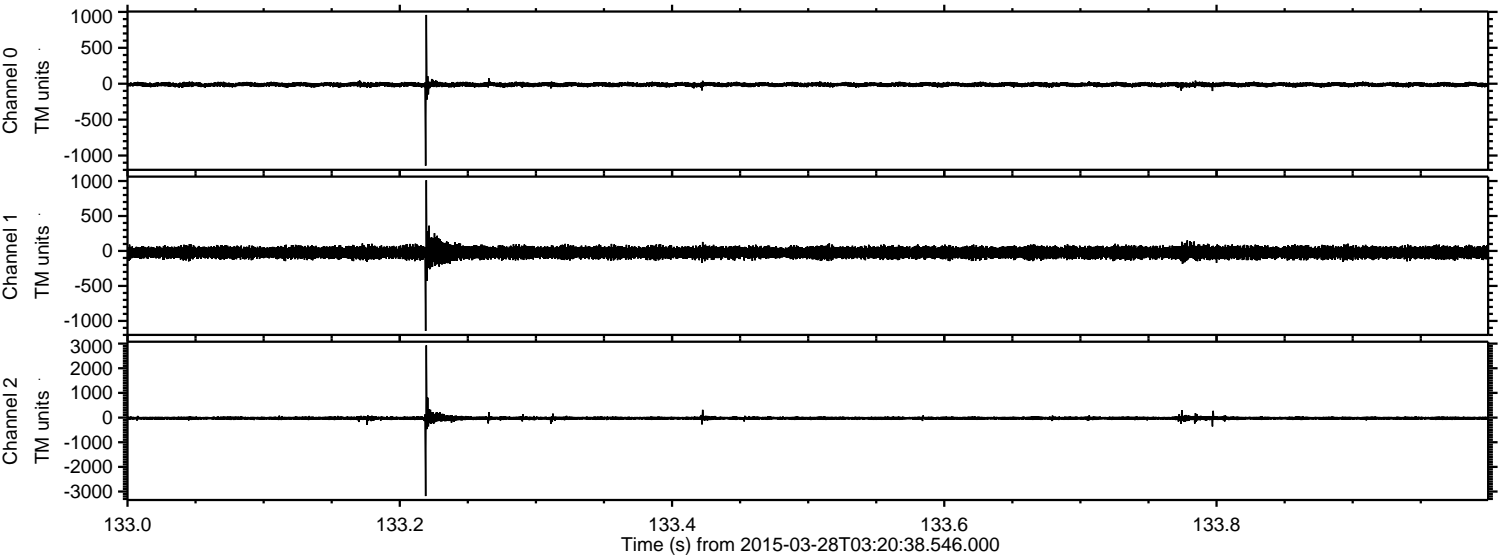

Channel 0  
mn: -1142  
mx: 957  
 $\mu$ : -12.8  
 $\sigma$ : 17.3

Channel 1  
mn: -1143  
mx: 1012  
 $\mu$ : -23.1  
 $\sigma$ : 43.2

Channel 2  
mn: -3185  
mx: 2931  
 $\mu$ : -26.0  
 $\sigma$ : 43.2

ELMAVAN 3D WAVEFORMS (Measured data sampled at 50 kHz) 49740 packets of 144 samples from 2015-03-28T03:20:38.546.000. Part 94/144

Processed Sat Mar 28 04:29:09 2015 by ELM ver.2012-10-06 from 001\_\_elm20150328\_032037\_\_dat00.bin

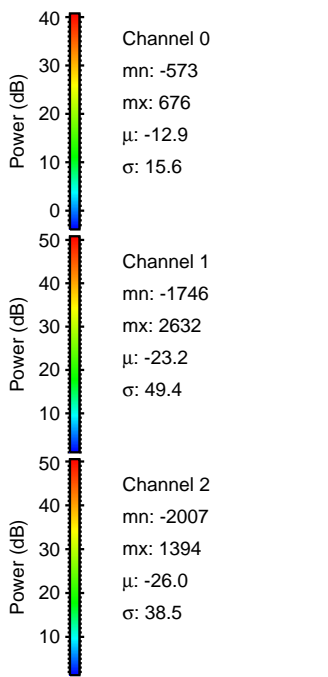
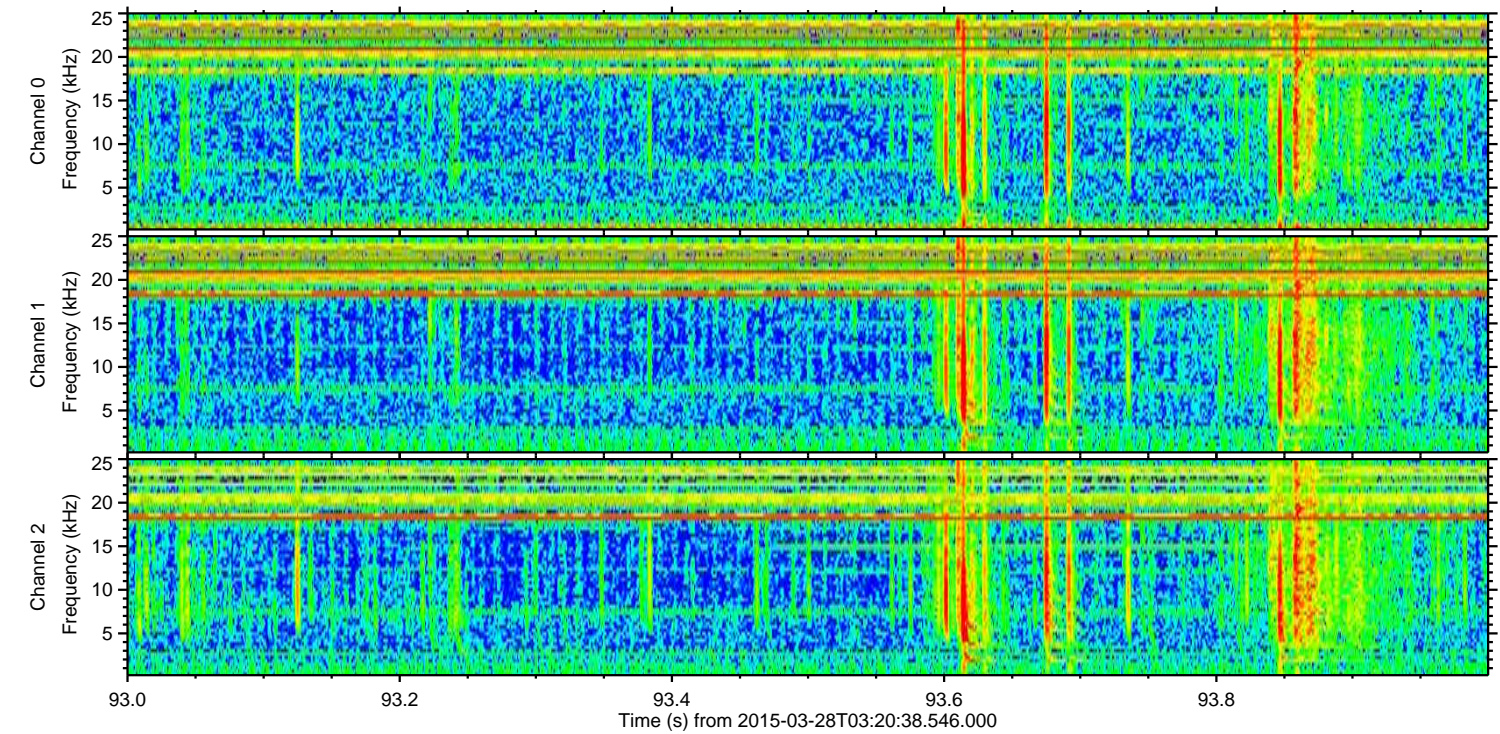
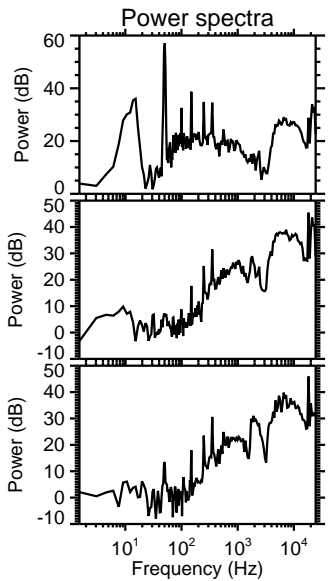
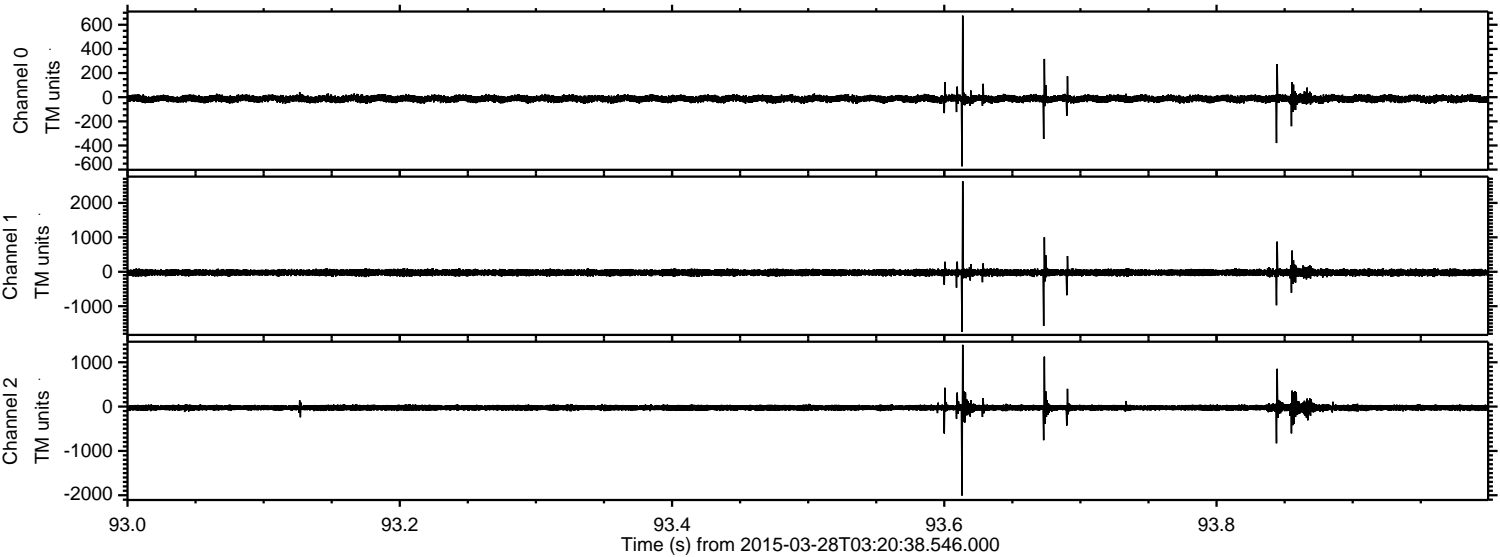

ELMAVAN 3D WAVEFORMS (Measured data sampled at 50 kHz) 49740 packets of 144 samples from 2015-03-28T03:20:38.546.000. Part 28/144

Processed Sat Mar 28 04:29:10 2015 by ELM ver.2012-10-06 from 001\_\_elm20150328\_032037\_\_dat00.bin

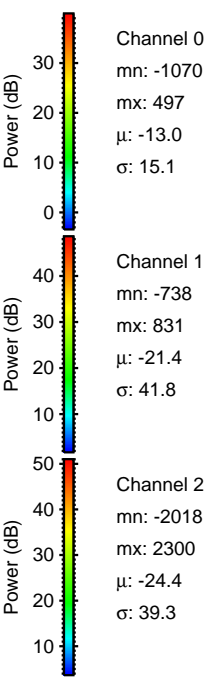
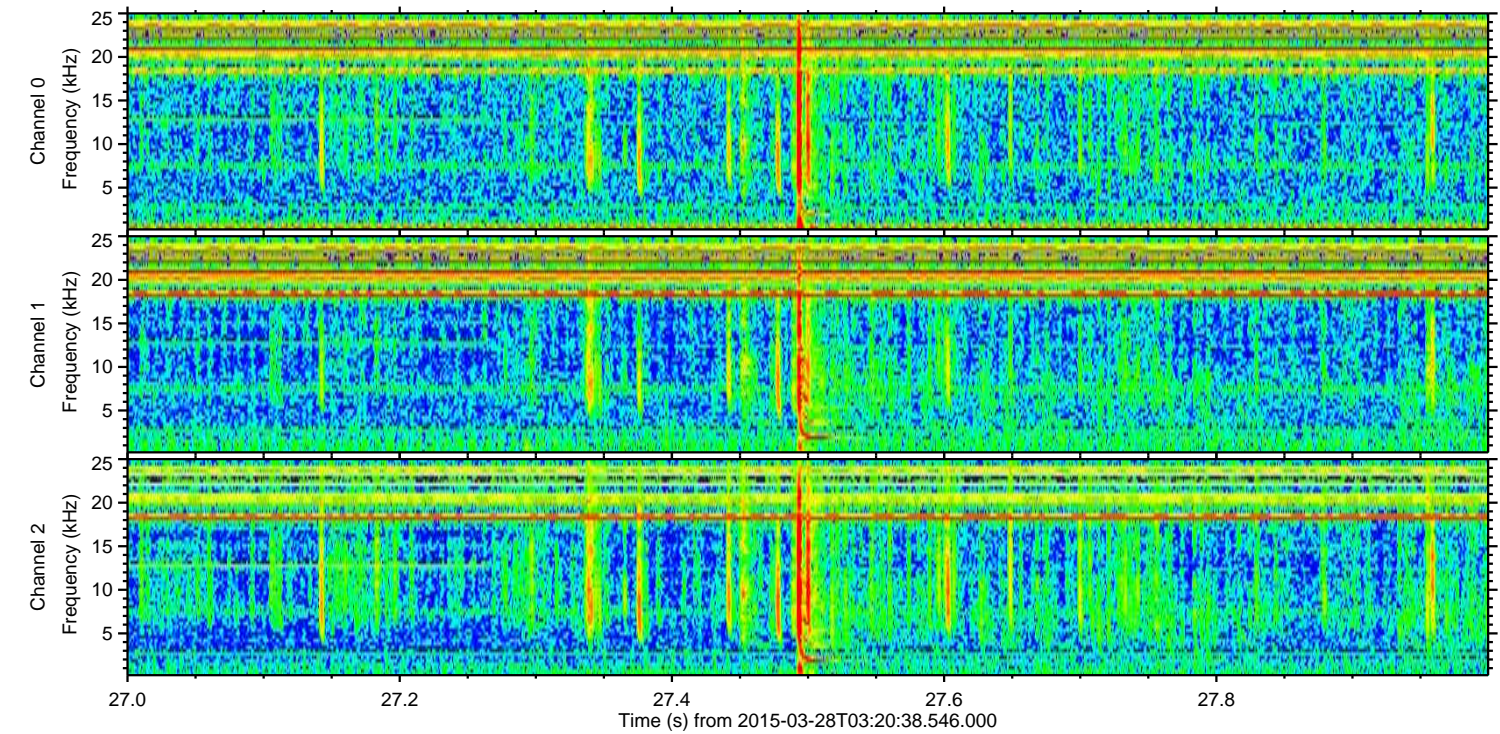
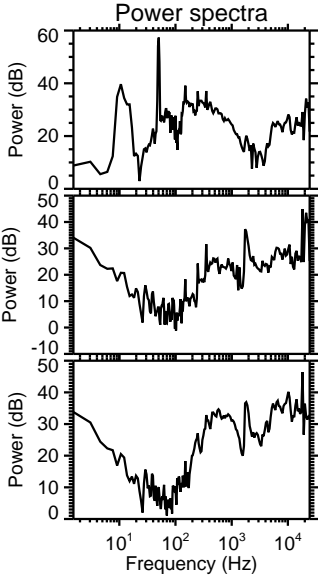
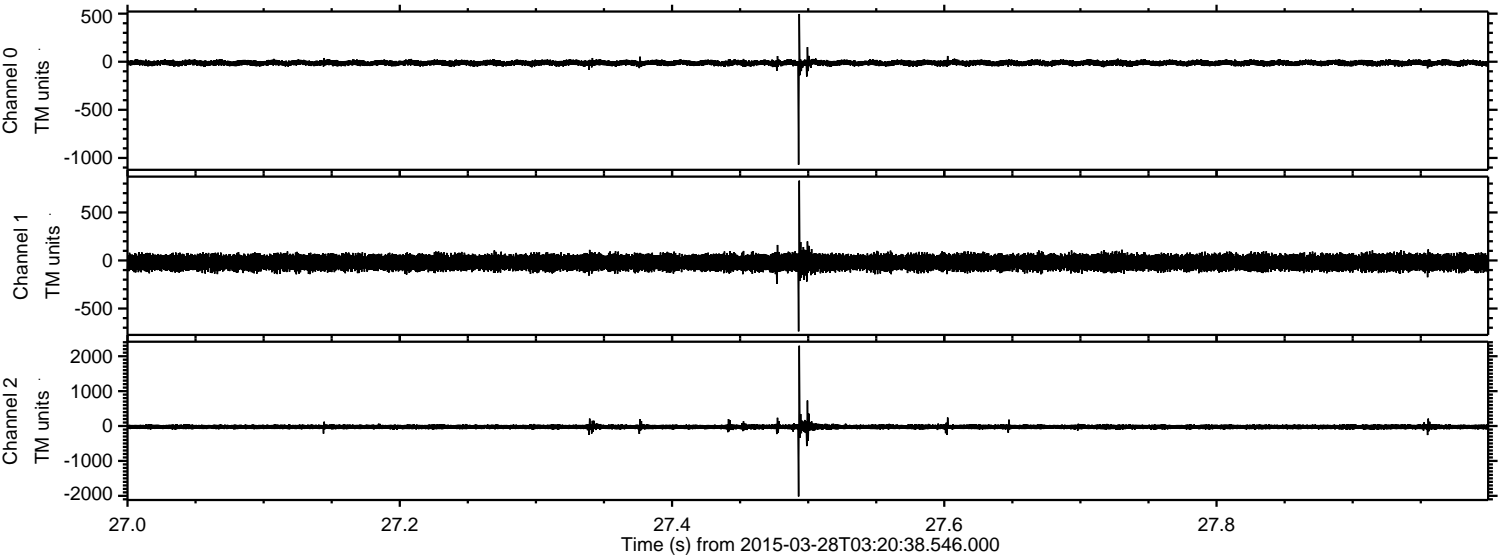

Channel 0  
mn: -1070  
mx: 497  
 $\mu$ : -13.0  
 $\sigma$ : 15.1

Channel 1  
mn: -738  
mx: 831  
 $\mu$ : -21.4  
 $\sigma$ : 41.8

Channel 2  
mn: -2018  
mx: 2300  
 $\mu$ : -24.4  
 $\sigma$ : 39.3

Processed Sat Mar 28 04:29:11 2015 by ELM ver.2012-10-06 from 001\_\_elm20150328\_032037\_\_dat00.bin

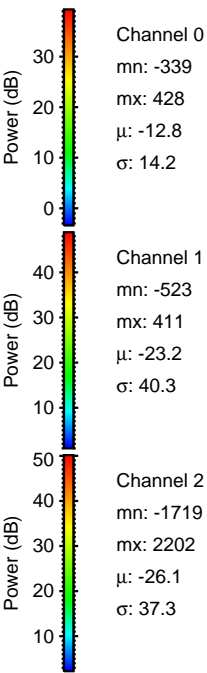
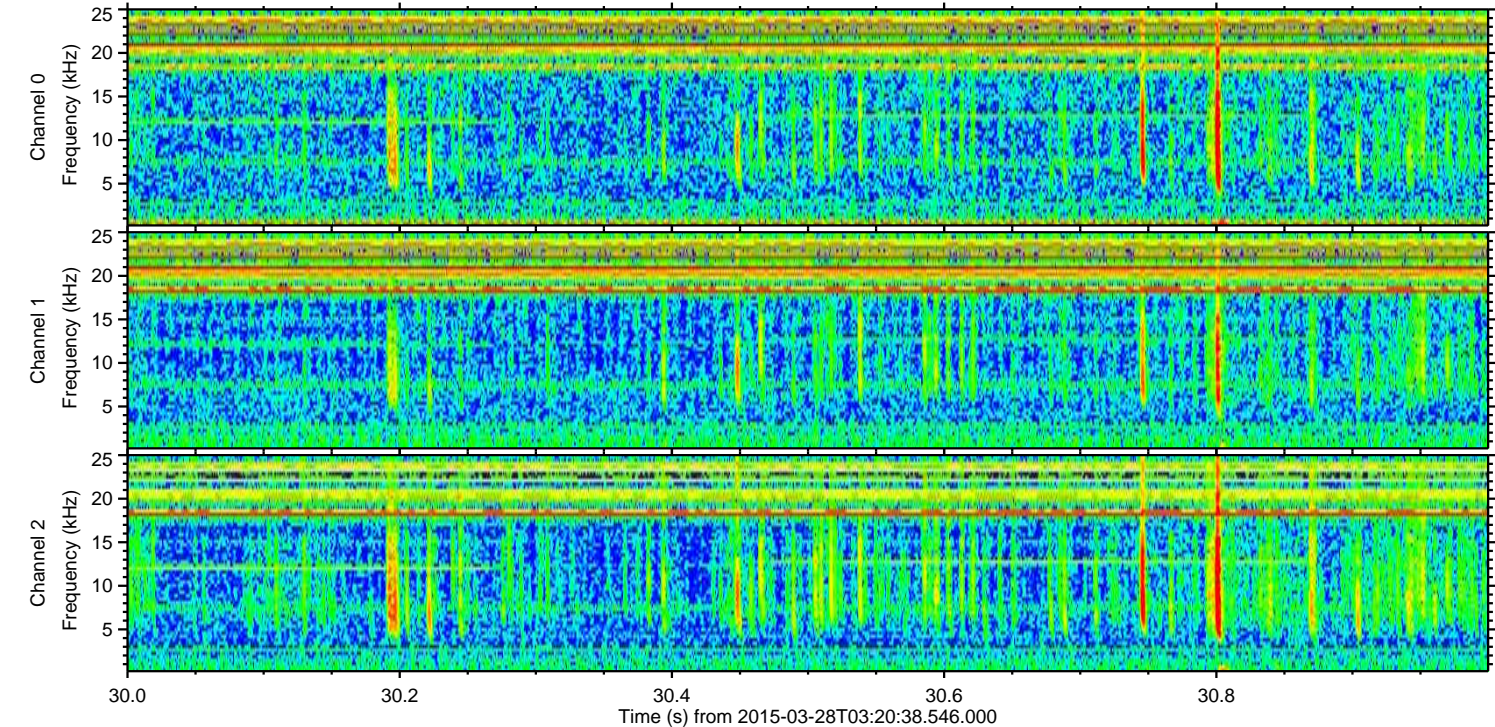
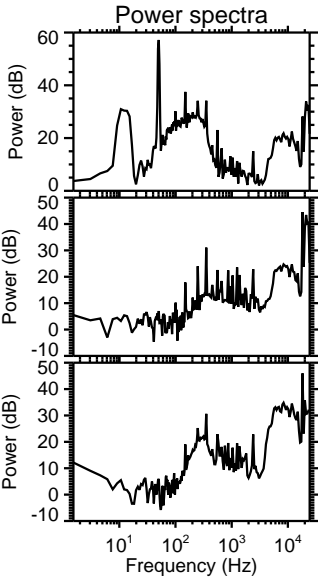
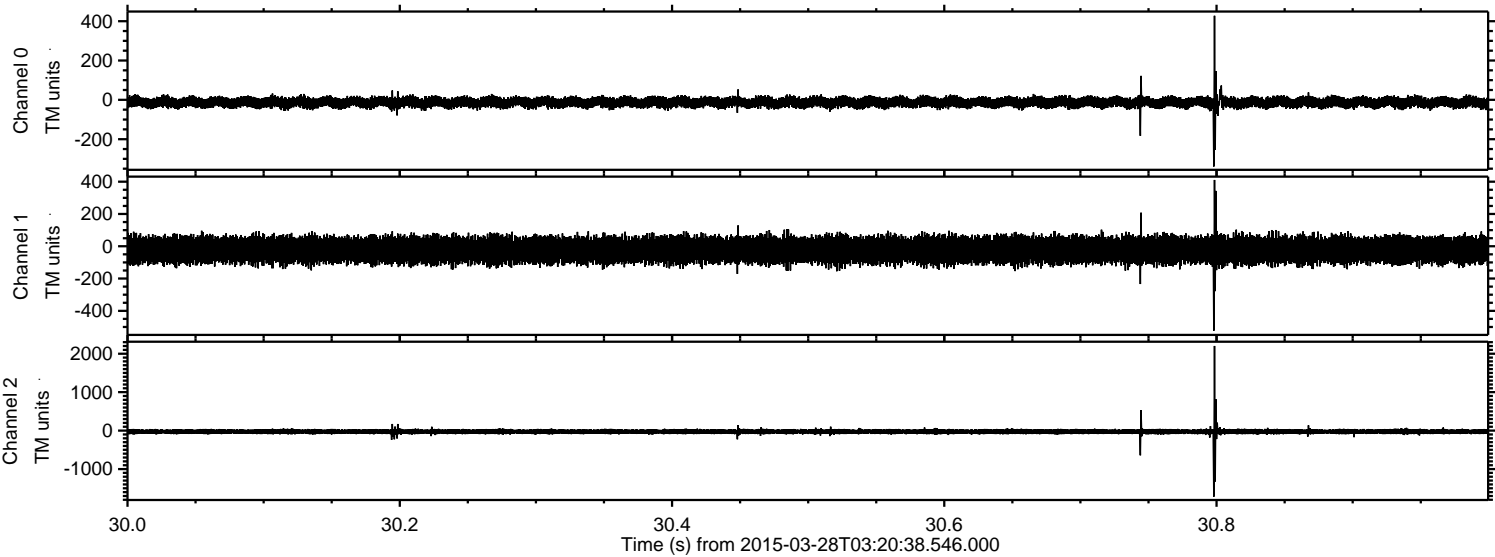

ELMAVAN 3D WAVEFORMS (Measured data sampled at 50 kHz) 49740 packets of 144 samples from 2015-03-28T03:20:38.546.000. Part 141/144

Processed Sat Mar 28 04:29:12 2015 by ELM ver.2012-10-06 from 001\_\_elm20150328\_032037\_\_dat00.bin

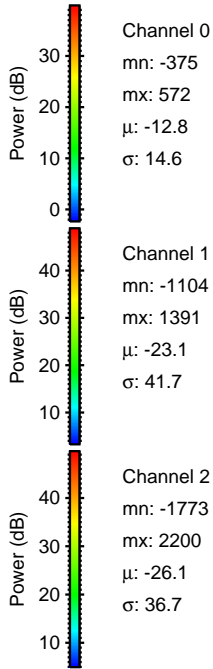
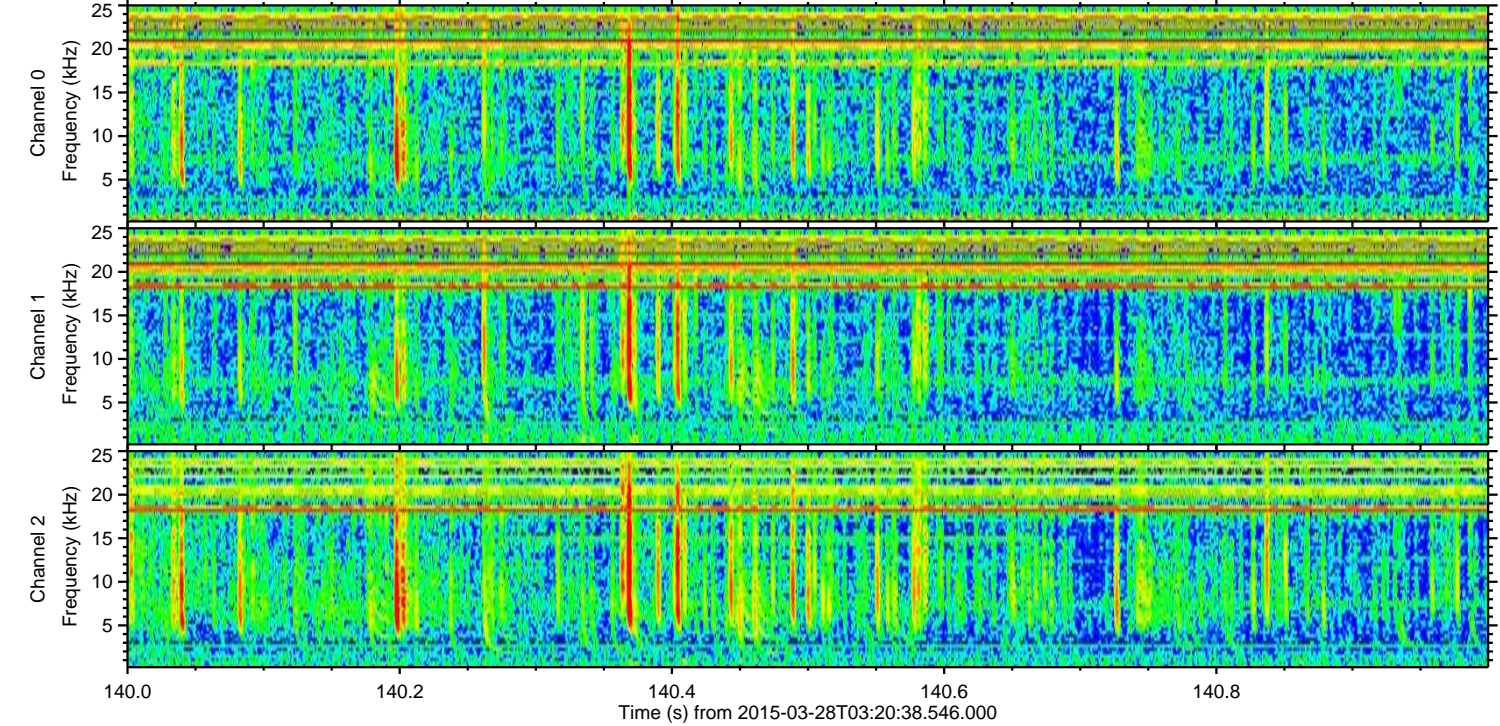
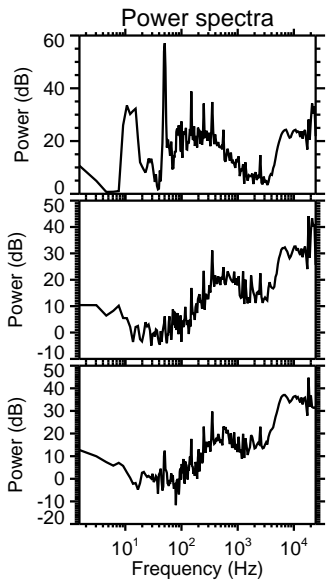
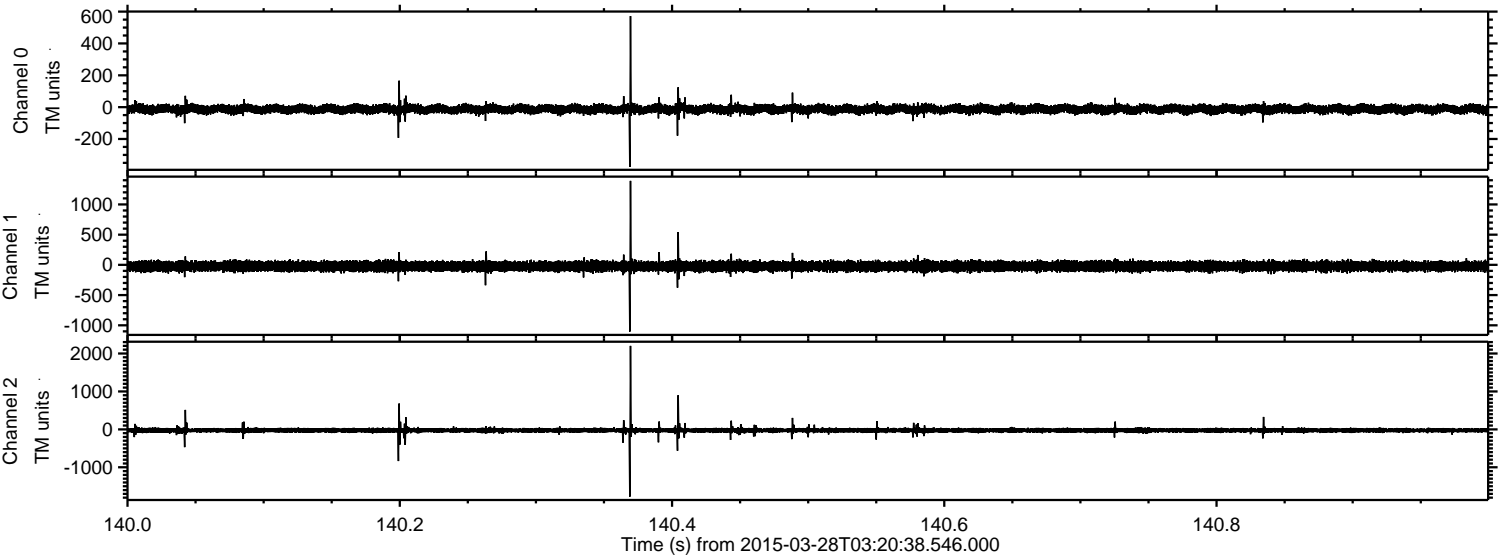

ELMAVAN 3D WAVEFORMS (Measured data sampled at 50 kHz) 49740 packets of 144 samples from 2015-03-28T03:20:38.546.000. Part 139/144

