

ELMAVAN 3D WAVEFORMS (Measured data sampled at 50 kHz) 49789 packets of 144 samples from 2015-03-28T03:10:38.196.999.

Processed Sat Mar 28 04:18:13 2015 by ELM ver.2012-10-06 from 001__elm20150328_031037__dat00.bin

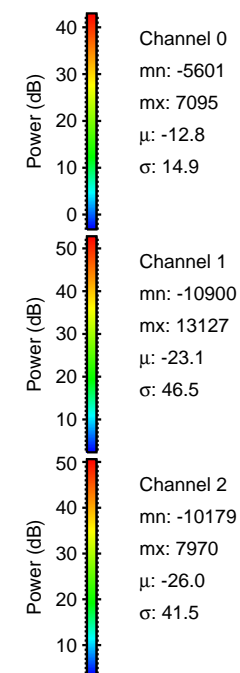
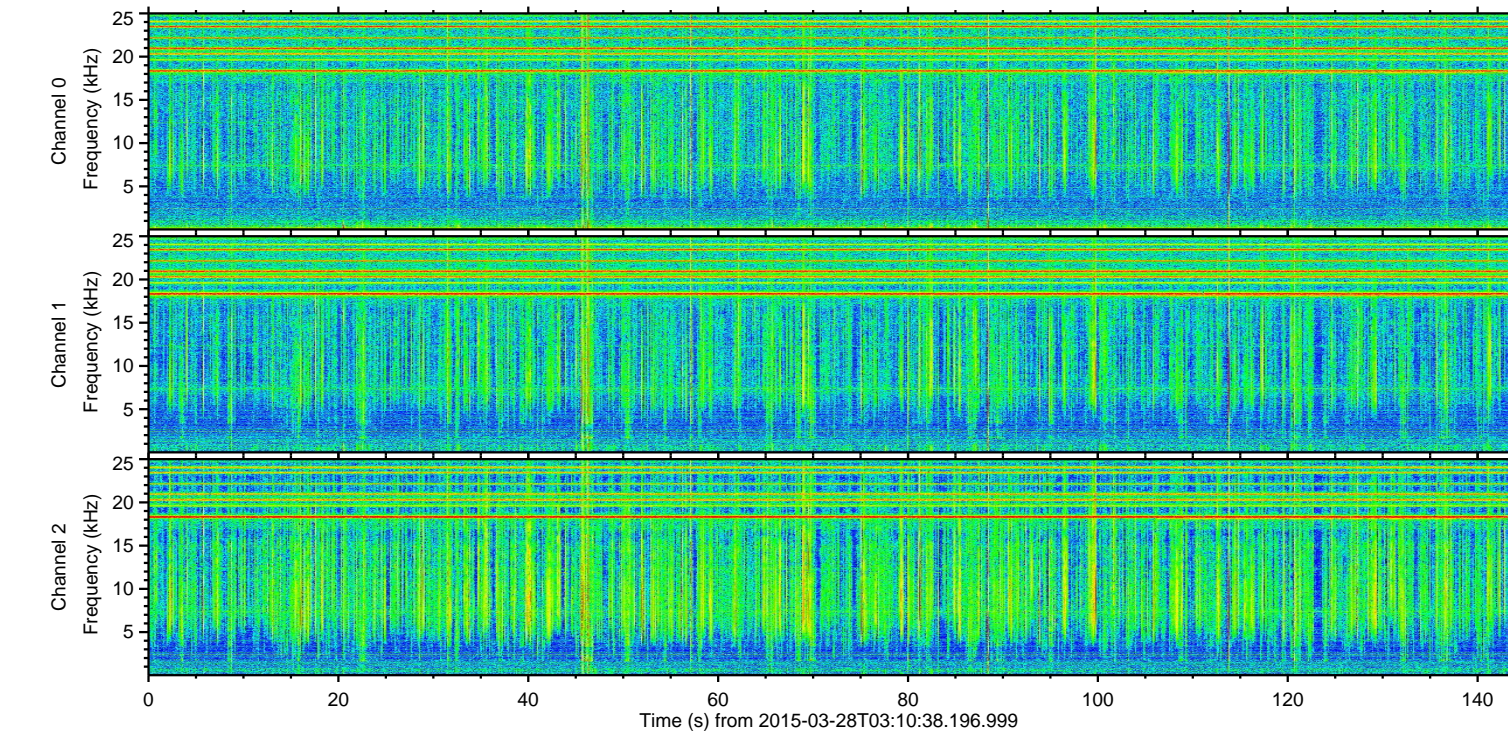
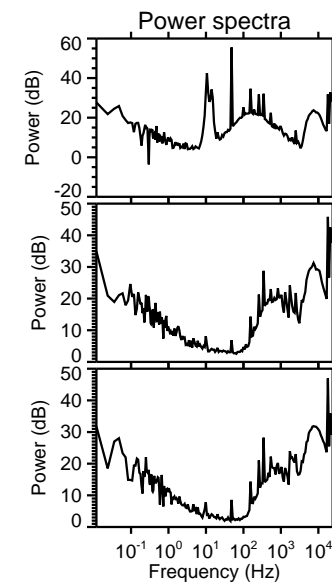
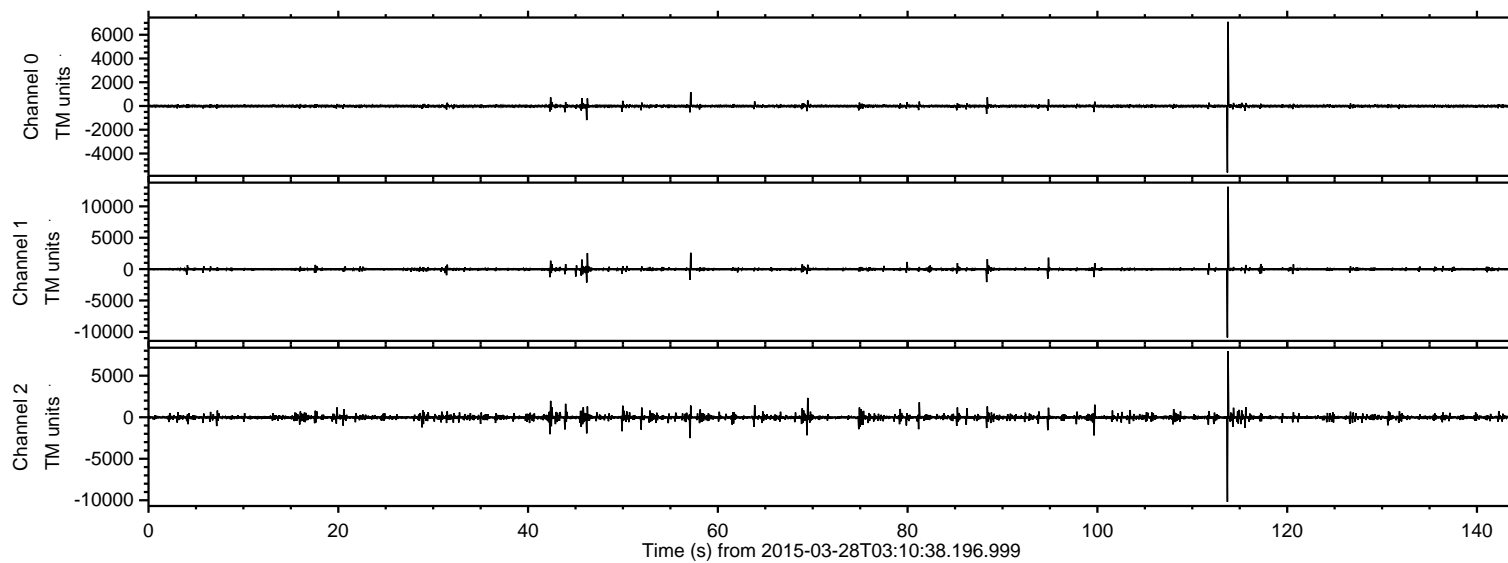

ELMAVAN 3D WAVEFORMS (Measured data sampled at 50 kHz) 49789 packets of 144 samples from 2015-03-28T03:10:38.196.999. Part 114/144

Processed Sat Mar 28 04:18:24 2015 by ELM ver.2012-10-06 from 001__elm20150328_031037__dat00.bin

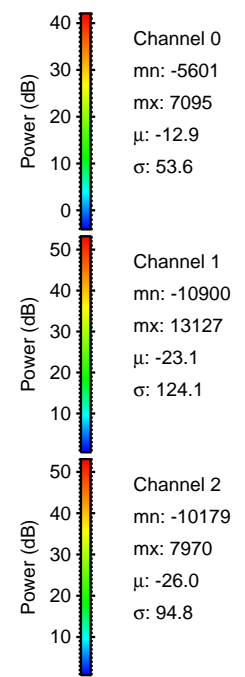
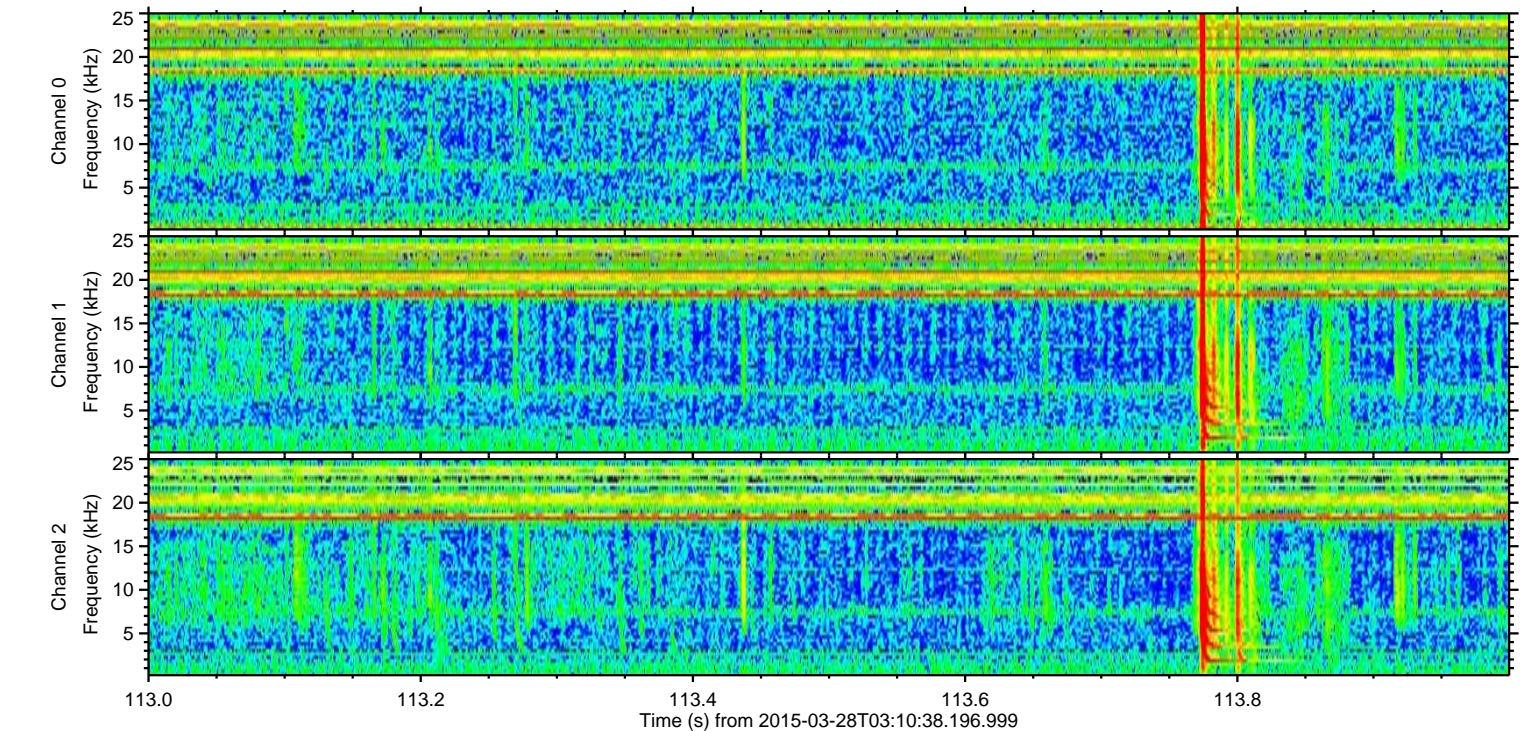
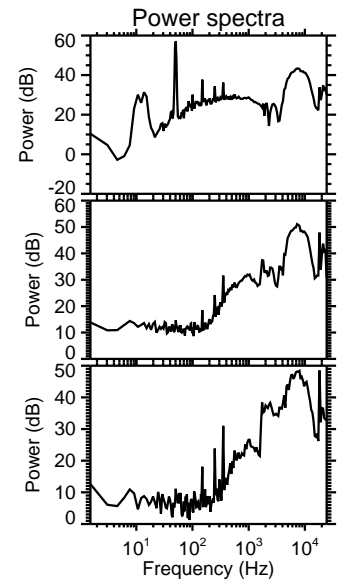
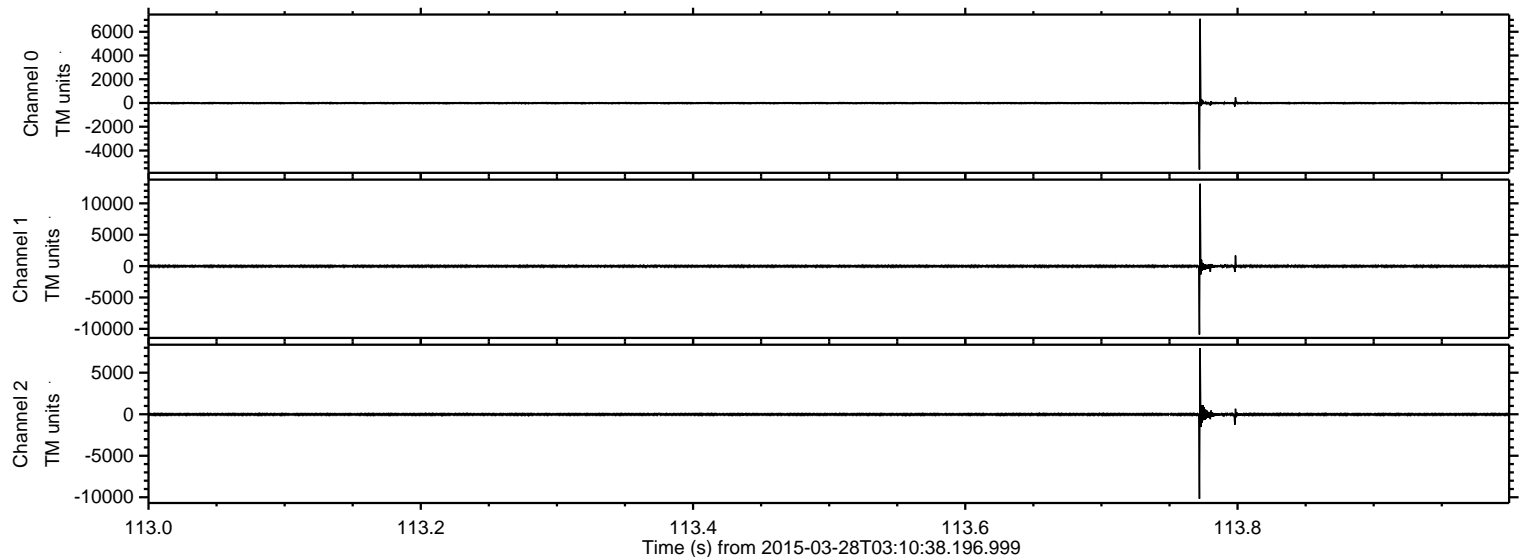

Processed Sat Mar 28 04:18:25 2015 by ELM ver.2012-10-06 from 001__elm20150328_031037__dat00.bin

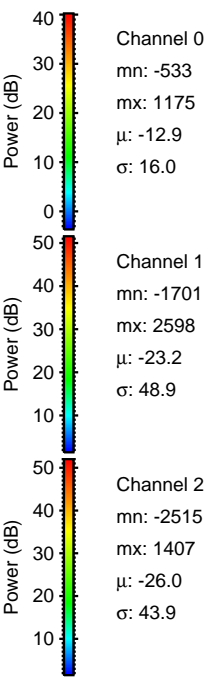
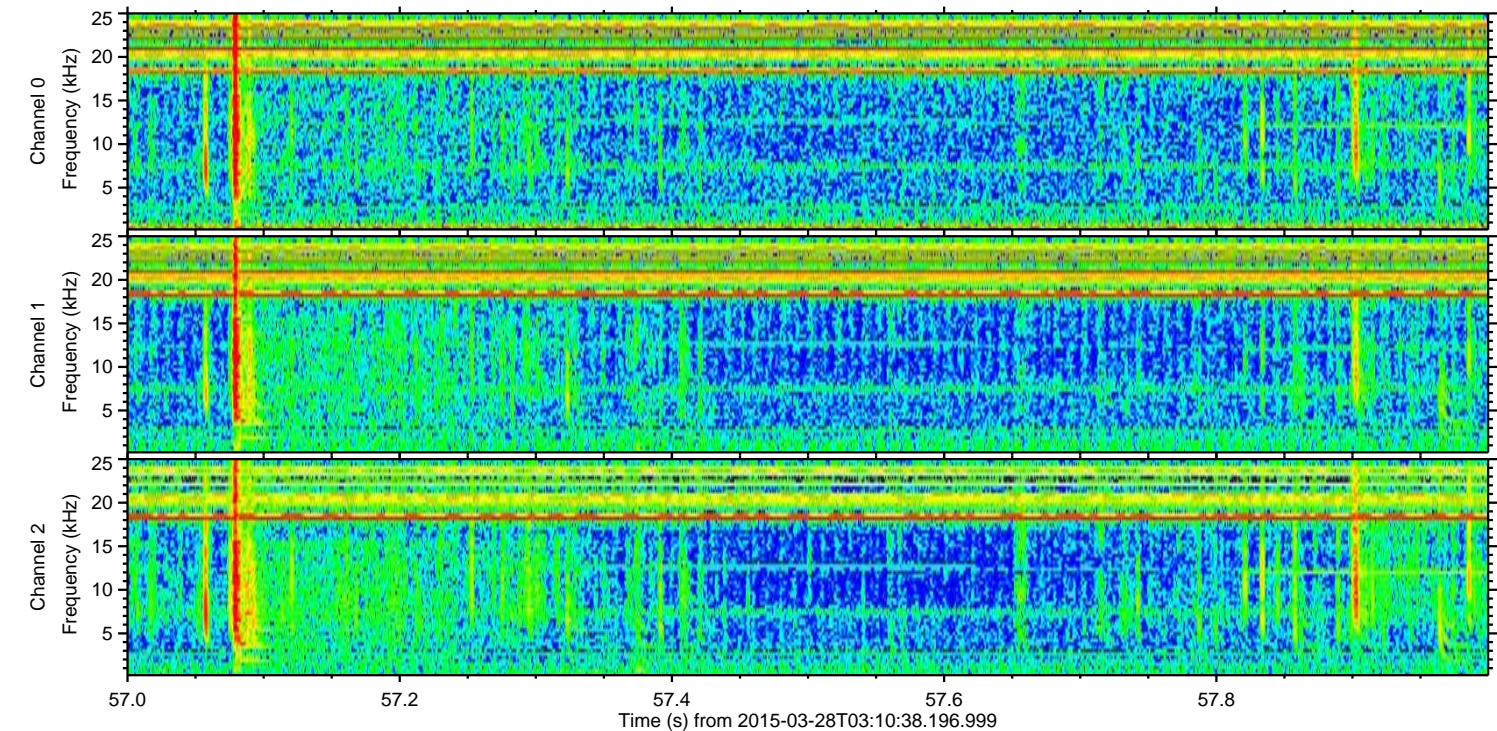
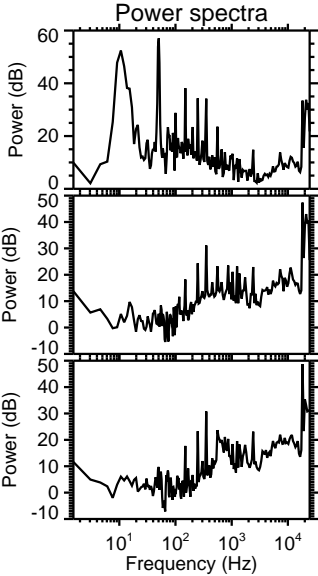
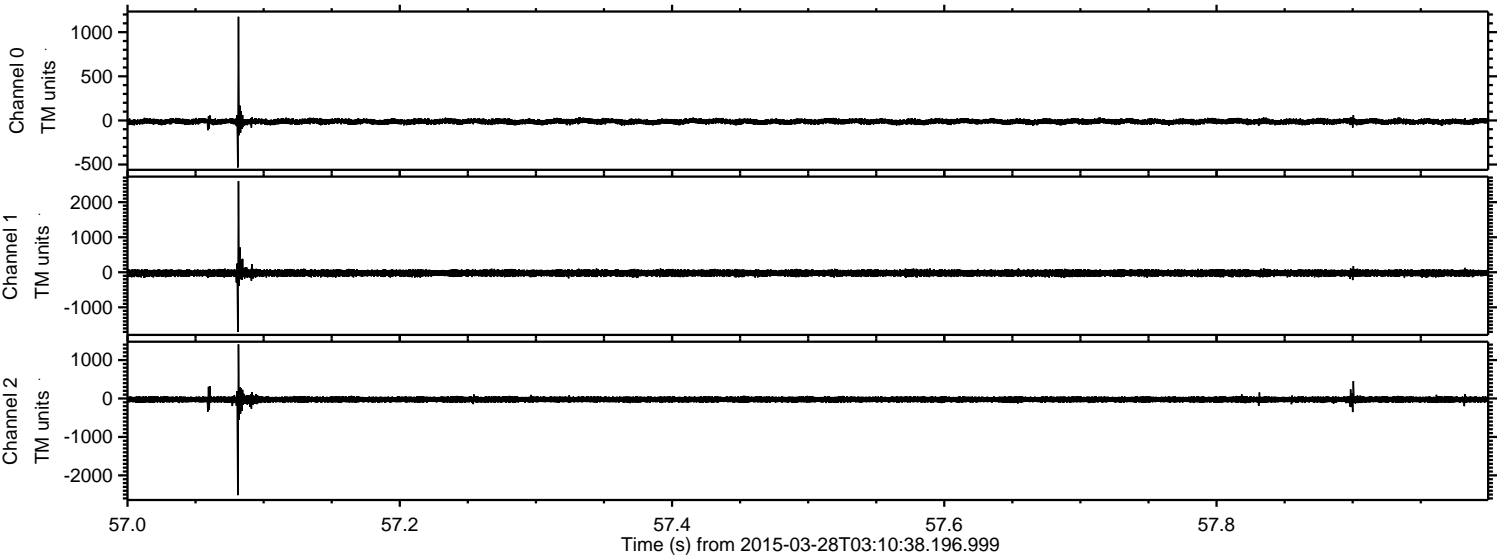

ELMAVAN 3D WAVEFORMS (Measured data sampled at 50 kHz) 49789 packets of 144 samples from 2015-03-28T03:10:38.196.999. Part 47/144

Processed Sat Mar 28 04:18:26 2015 by ELM ver.2012-10-06 from 001__elm20150328_031037__dat00.bin

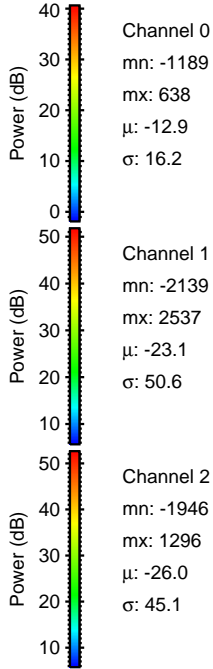
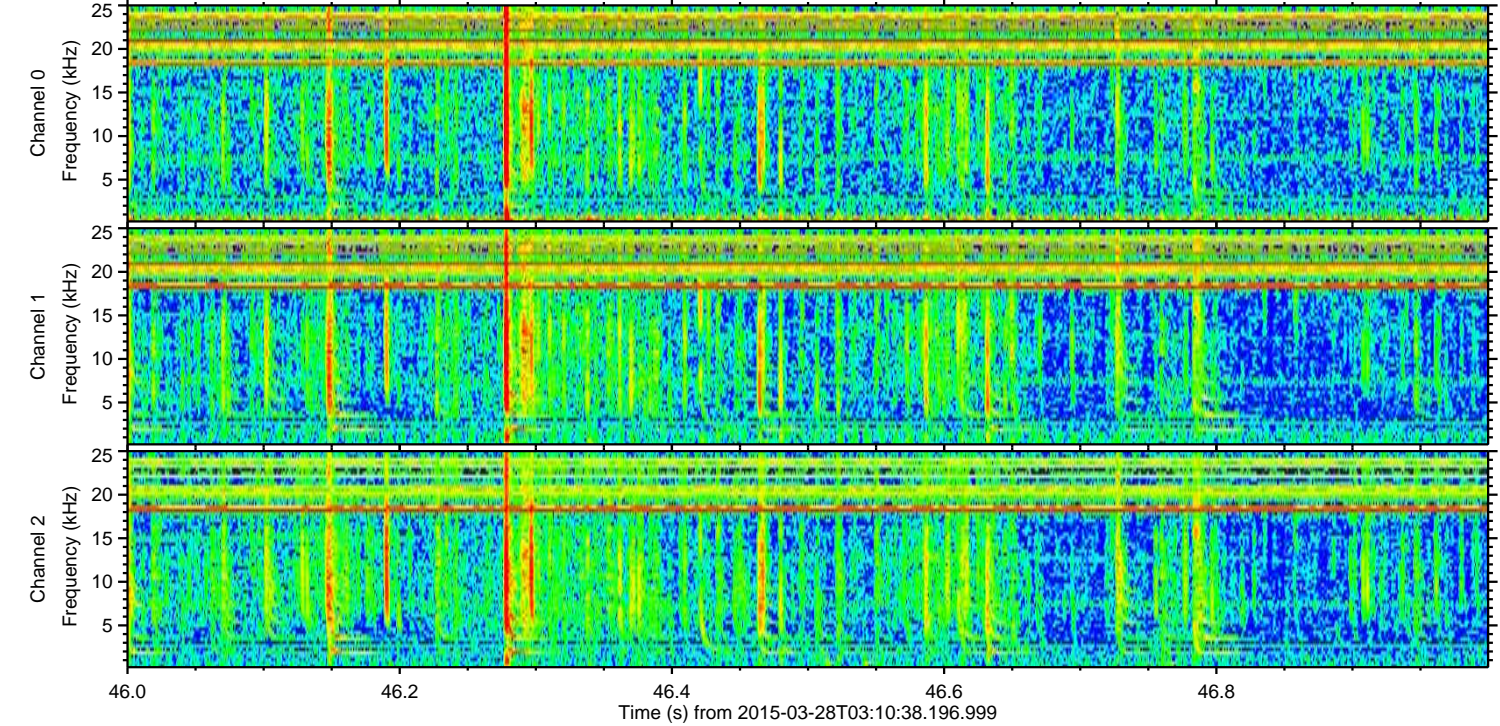
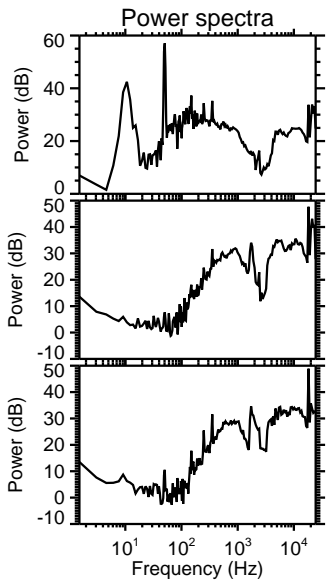
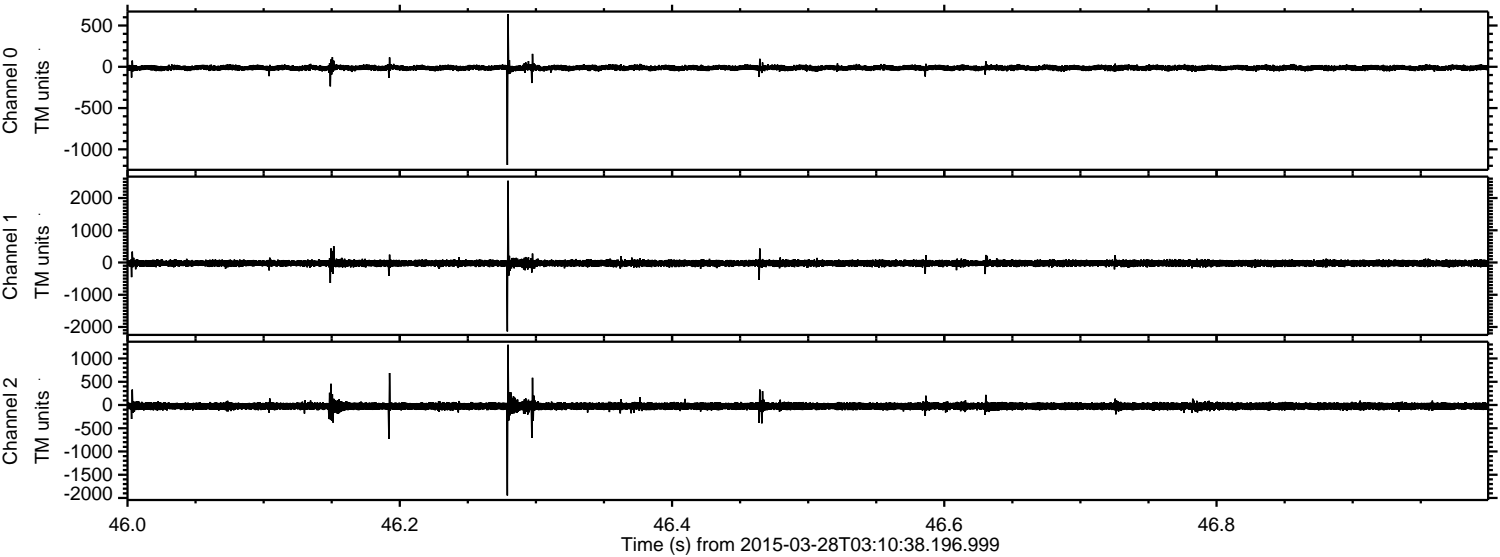

ELMAVAN 3D WAVEFORMS (Measured data sampled at 50 kHz) 49789 packets of 144 samples from 2015-03-28T03:10:38.196.999. Part 70/144

Processed Sat Mar 28 04:18:27 2015 by ELM ver.2012-10-06 from 001__elm20150328_031037__dat00.bin

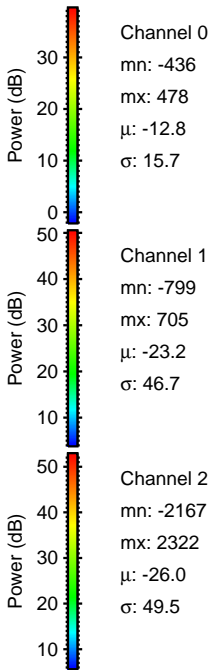
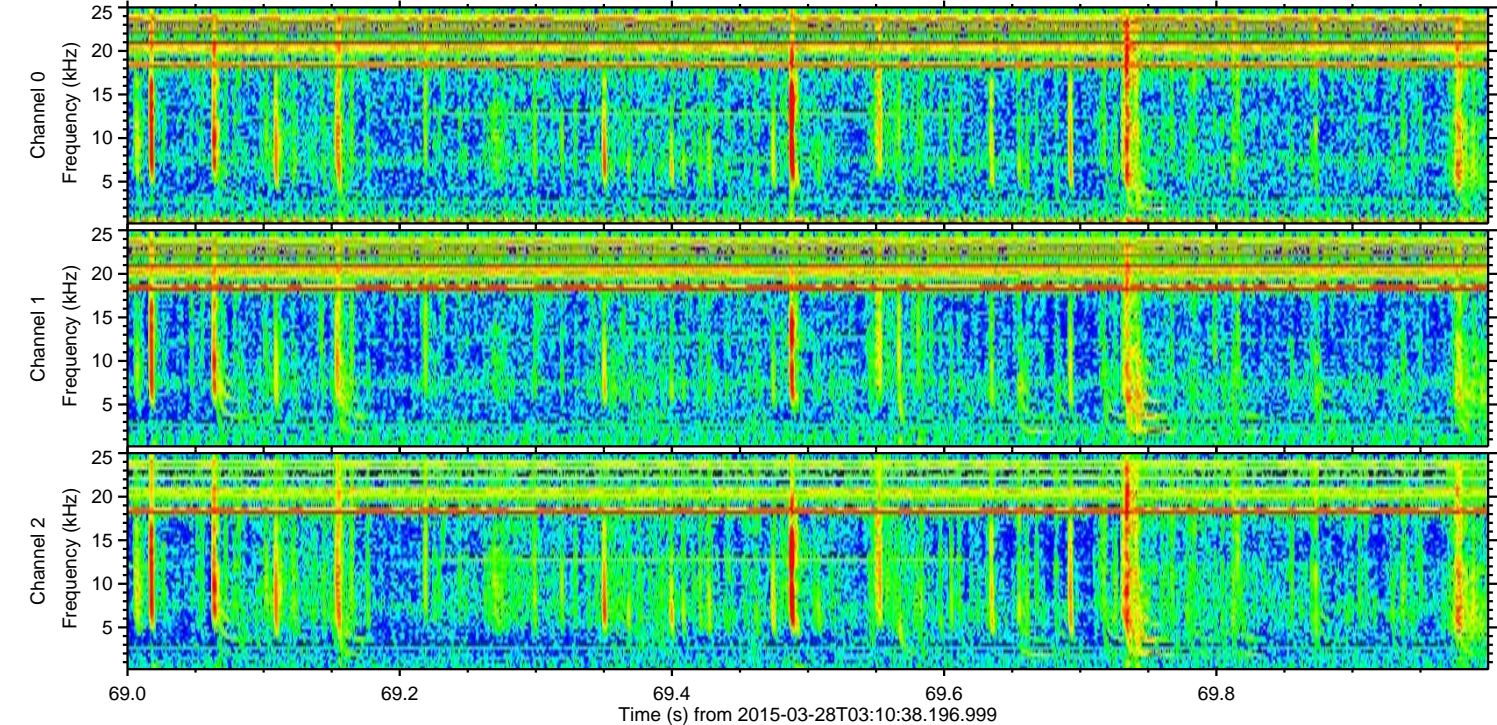
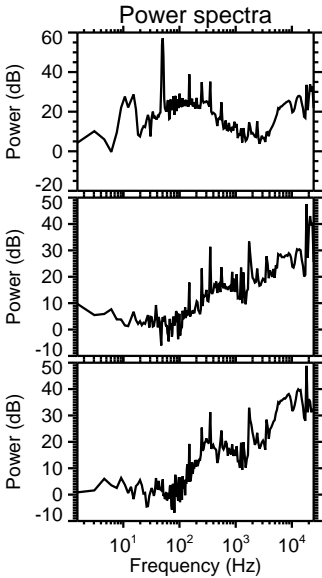
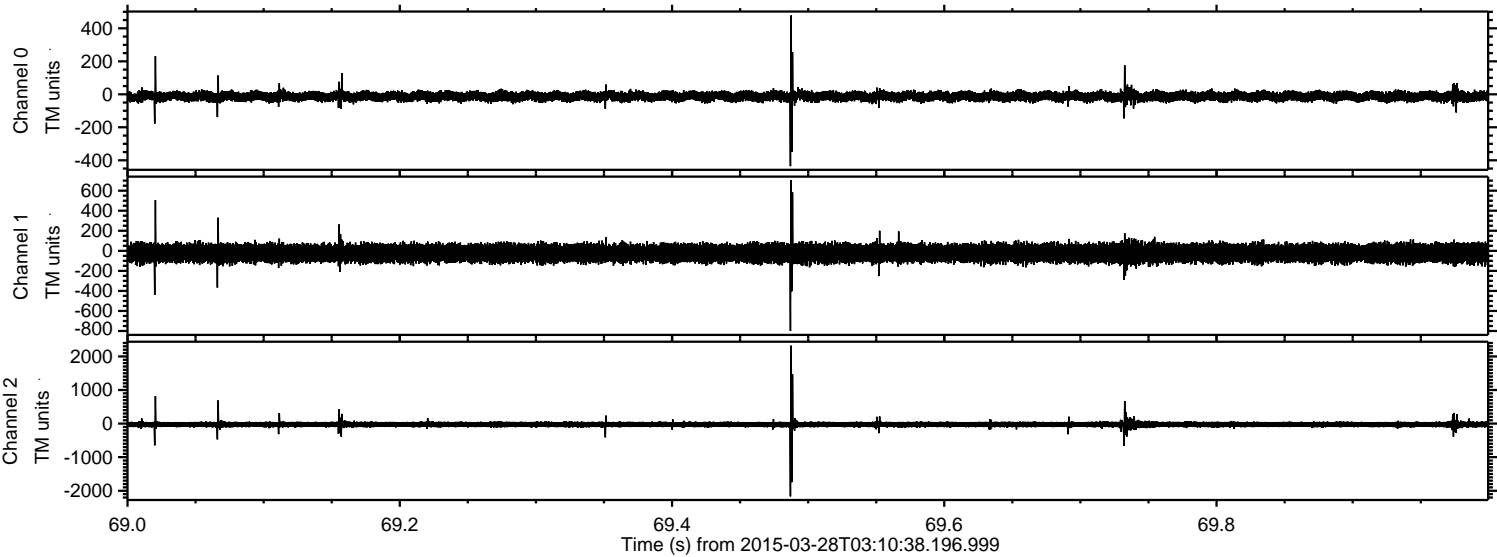

Channel 0
mn: -436
mx: 478
 μ : -12.8
 σ : 15.7

Channel 1
mn: -799
mx: 705
 μ : -23.2
 σ : 46.7

Channel 2
mn: -2167
mx: 2322
 μ : -26.0
 σ : 49.5

ELMAVAN 3D WAVEFORMS (Measured data sampled at 50 kHz) 49789 packets of 144 samples from 2015-03-28T03:10:38.196.999. Part 100/144

Processed Sat Mar 28 04:18:28 2015 by ELM ver.2012-10-06 from 001__elm20150328_031037__dat00.bin

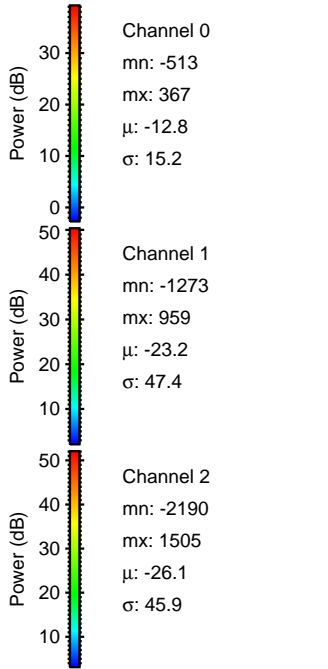
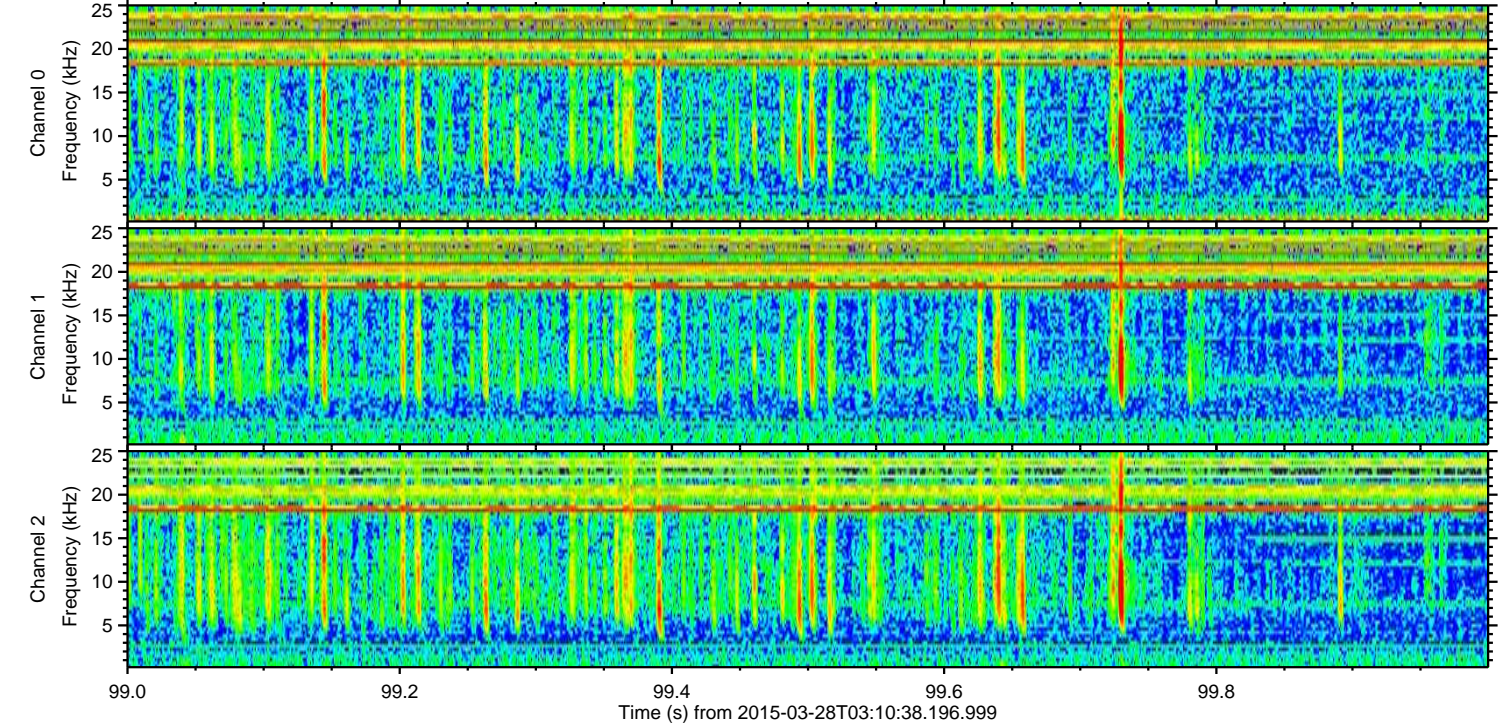
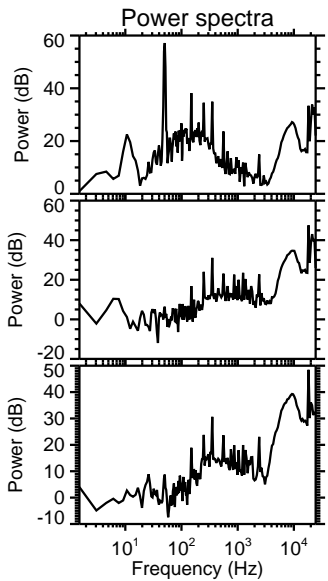
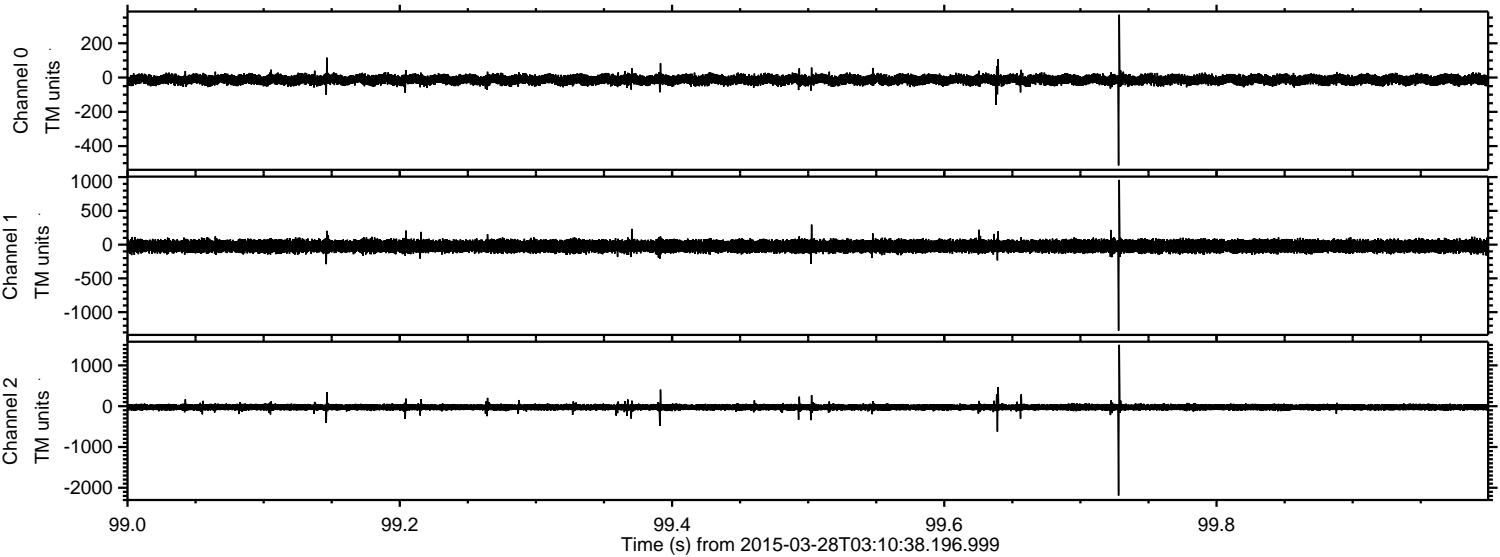

Processed Sat Mar 28 04:18:29 2015 by ELM ver.2012-10-06 from 001__elm20150328_031037__dat00.bin

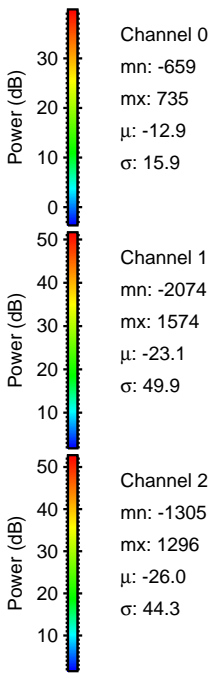
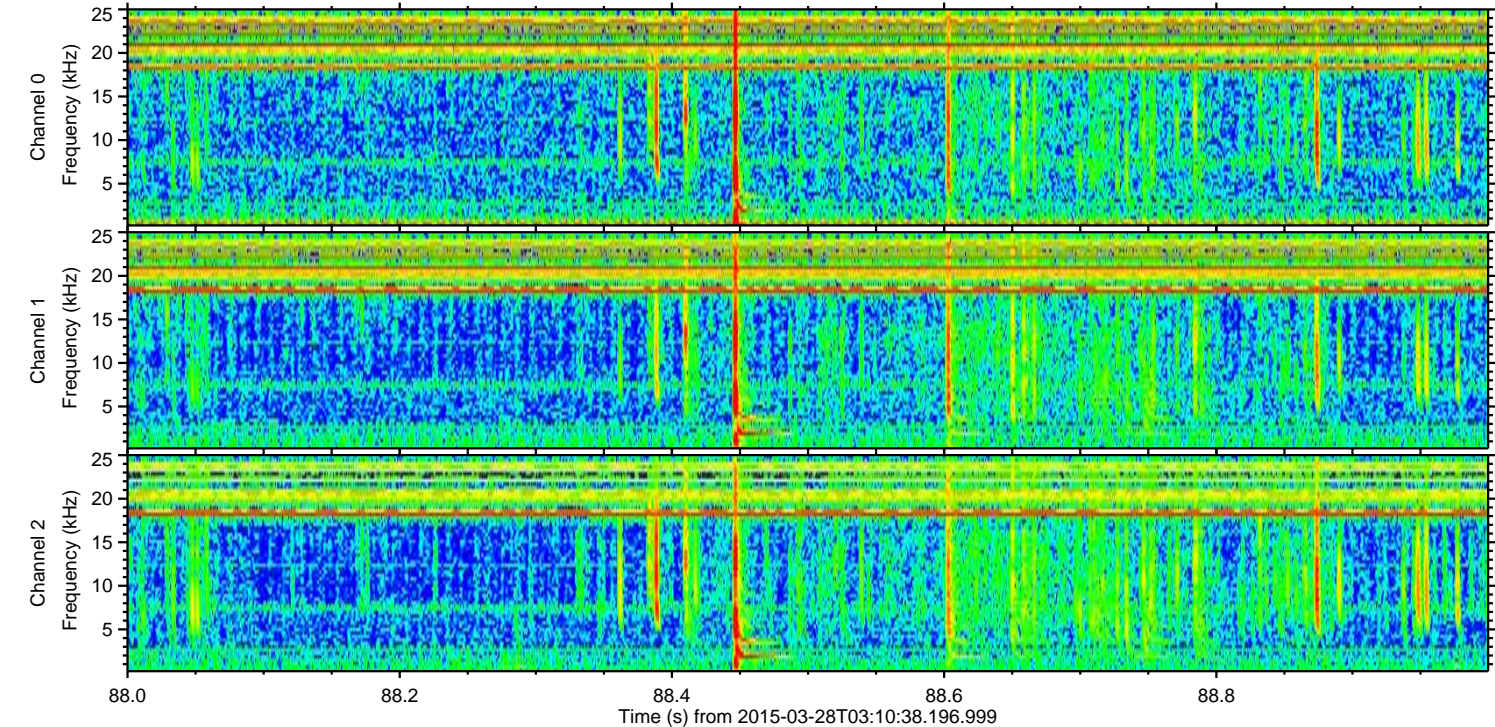
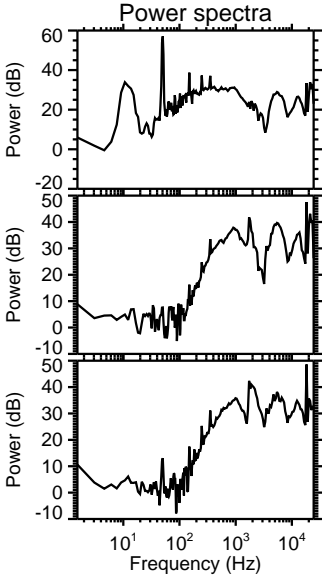
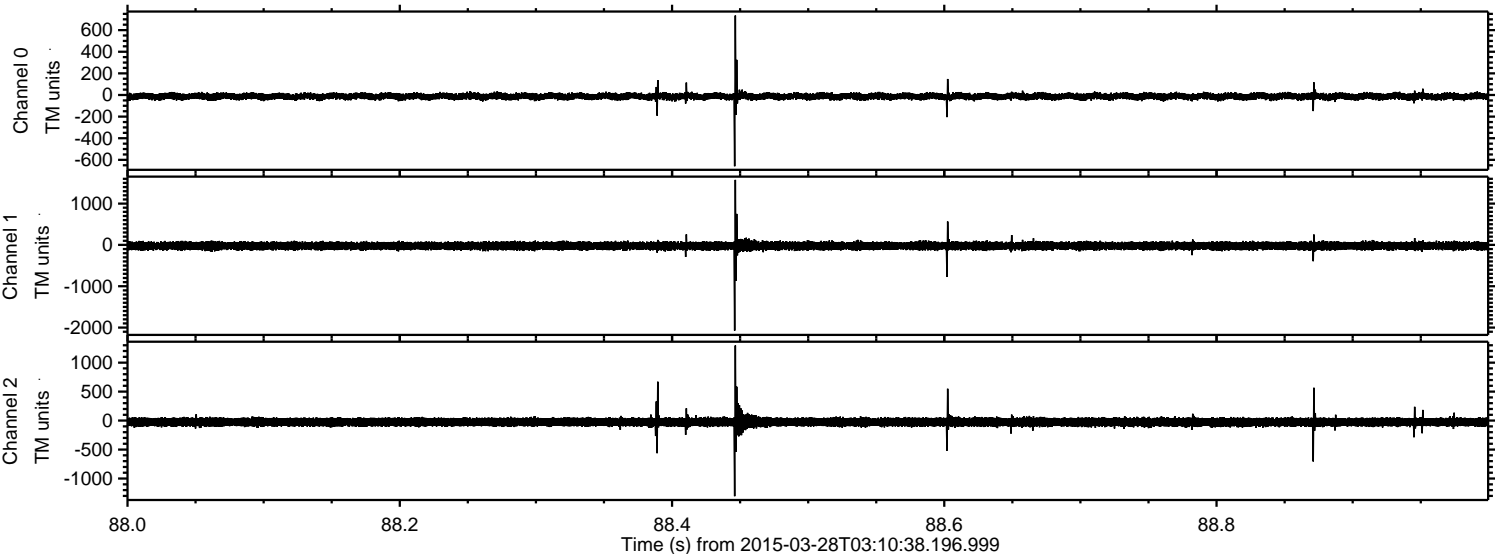

Processed Sat Mar 28 04:18:30 2015 by ELM ver.2012-10-06 from 001__elm20150328_031037__dat00.bin

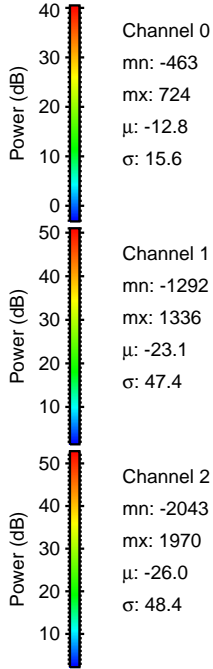
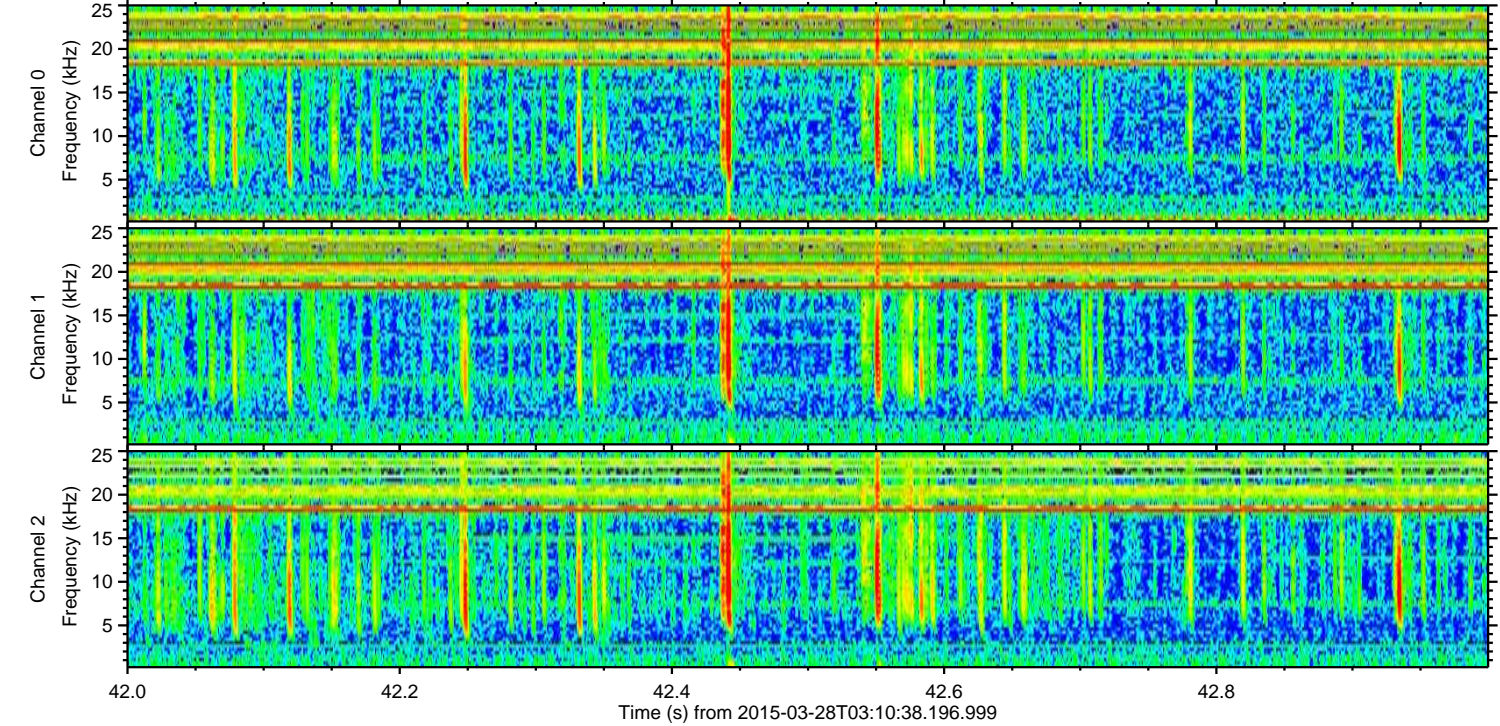
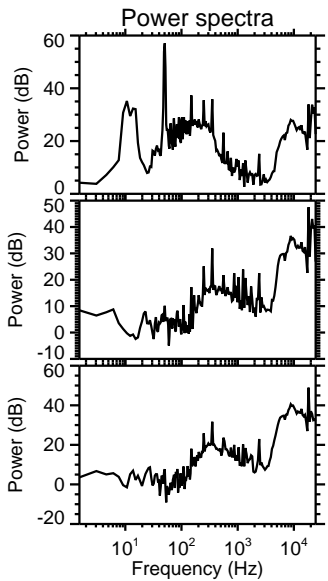
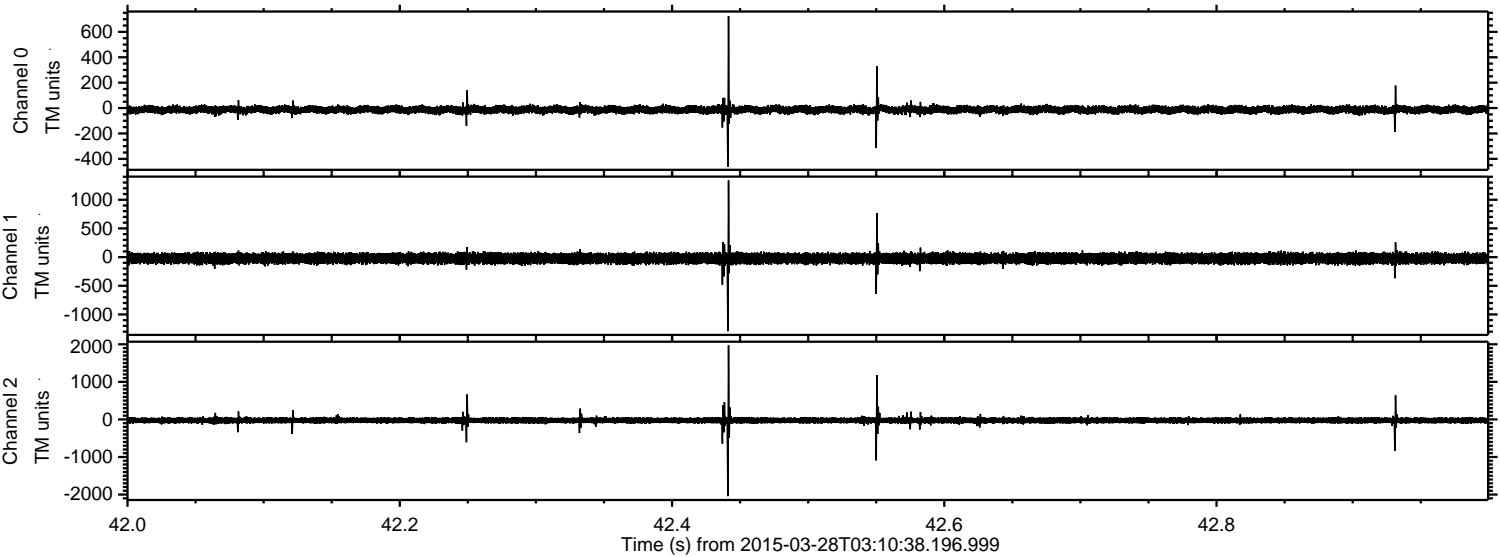

Processed Sat Mar 28 04:18:31 2015 by ELM ver.2012-10-06 from 001__elm20150328_031037__dat00.bin

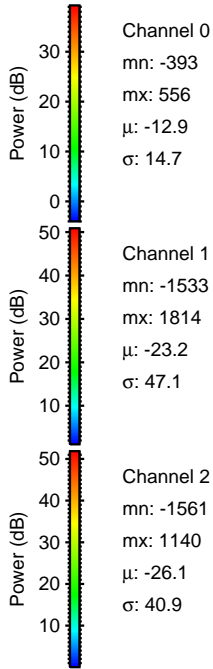
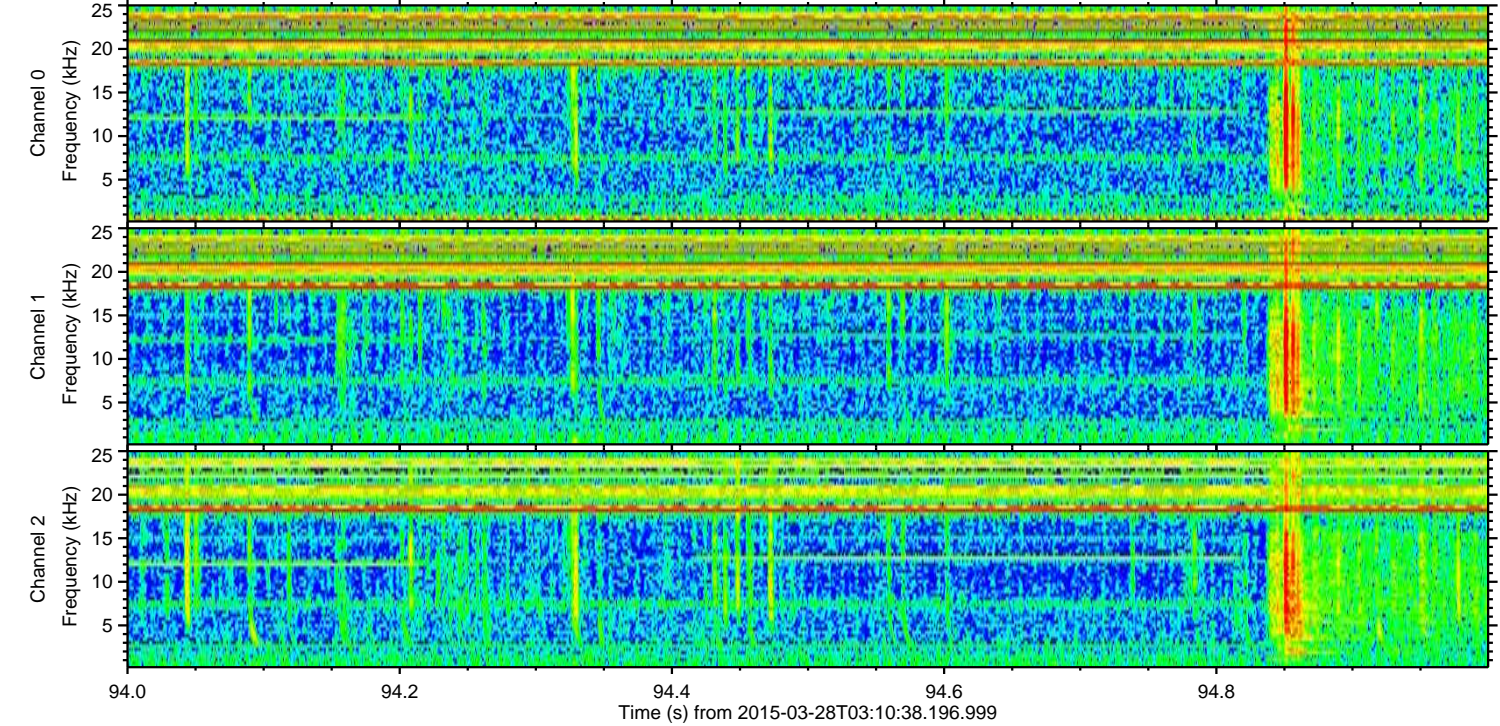
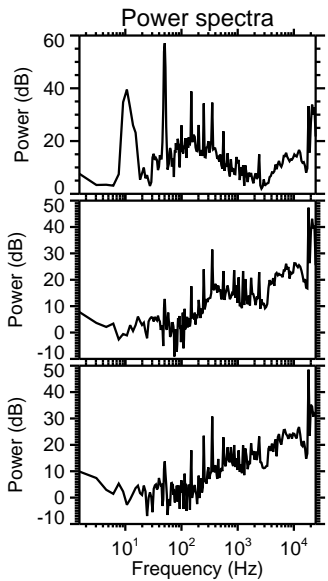
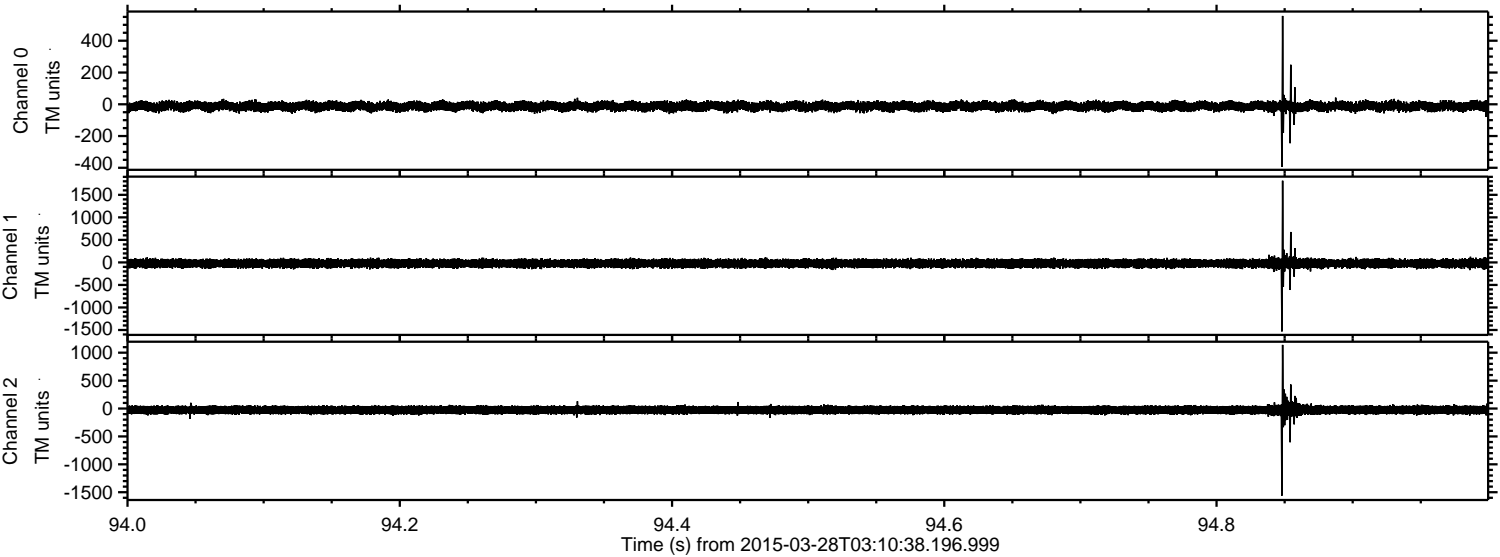

Channel 0
mn: -393
mx: 556
 μ : -12.9
 σ : 14.7

Channel 1
mn: -1533
mx: 1814
 μ : -23.2
 σ : 47.1

Channel 2
mn: -1561
mx: 1140
 μ : -26.1
 σ : 40.9

Processed Sat Mar 28 04:18:32 2015 by ELM ver.2012-10-06 from 001__elm20150328_031037__dat00.bin

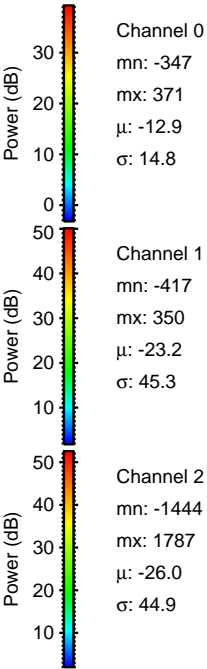
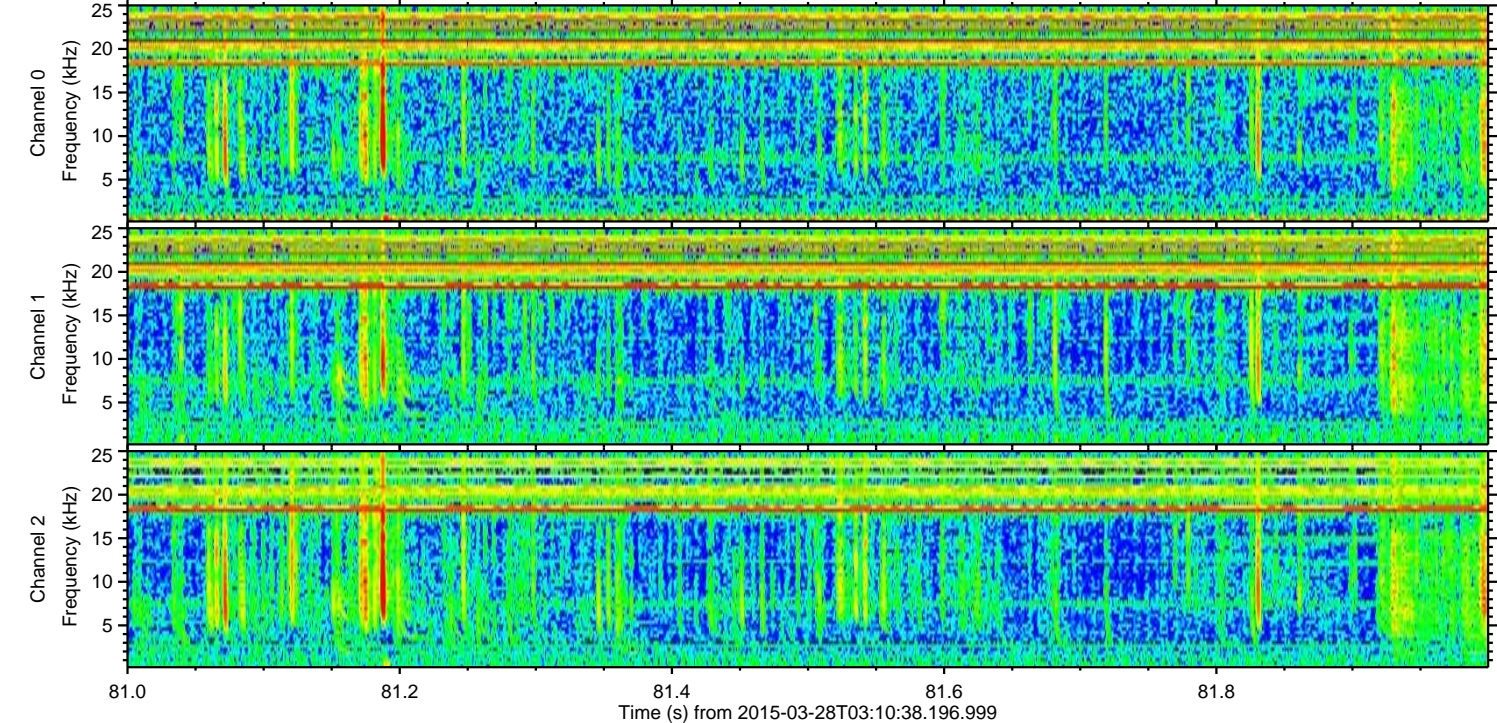
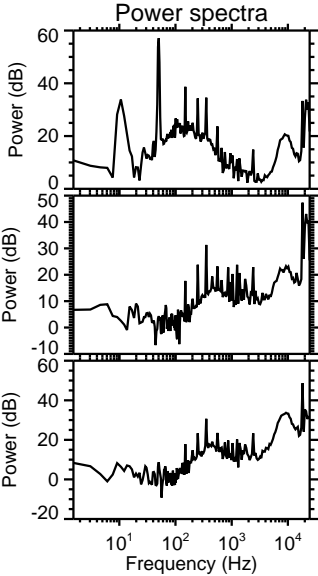
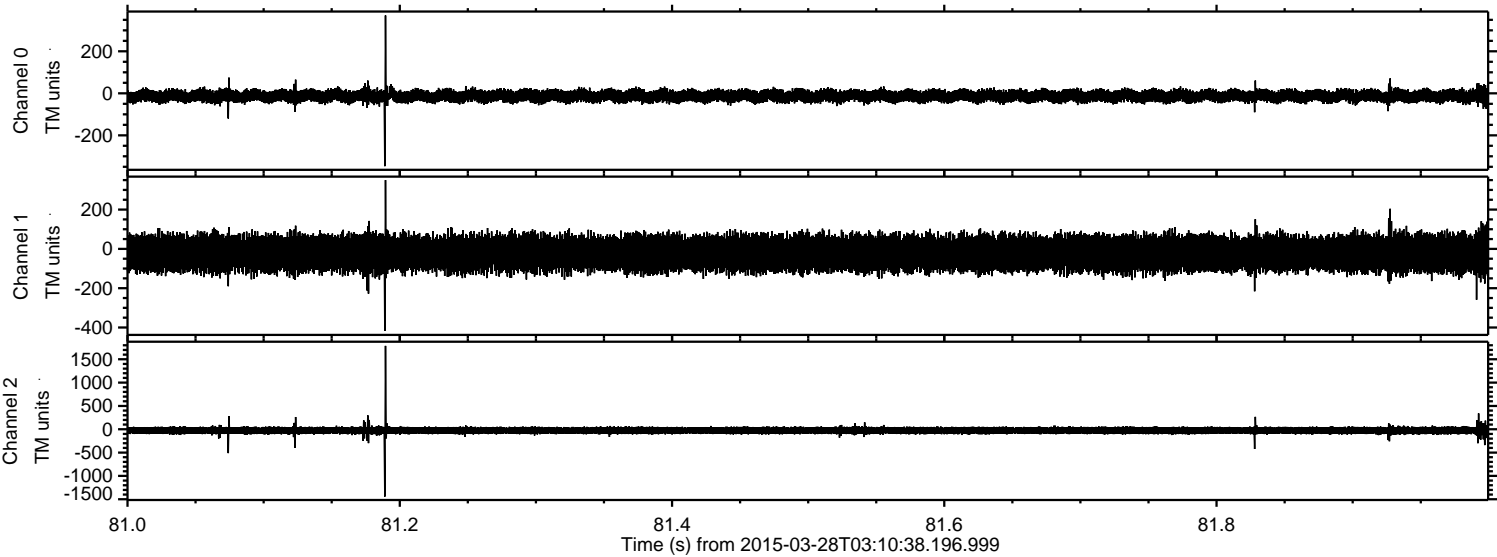

Processed Sat Mar 28 04:18:33 2015 by ELM ver.2012-10-06 from 001__elm20150328_031037__dat00.bin

