

# ELMAVAN 3D WAVEFORMS (Measured data sampled at 50 kHz) 49788 packets of 144 samples from 2015-03-28T02:40:37.106.000.

Processed Sat Mar 28 03:48:15 2015 by ELM ver.2012-10-06 from 001\_\_elm20150328\_024036\_\_dat00.bin

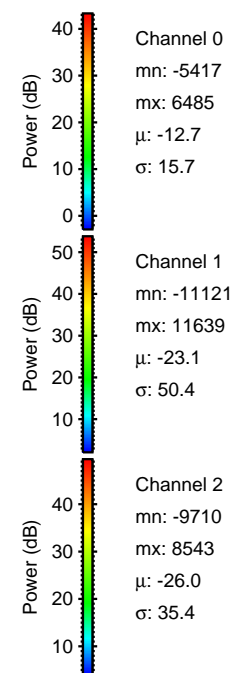

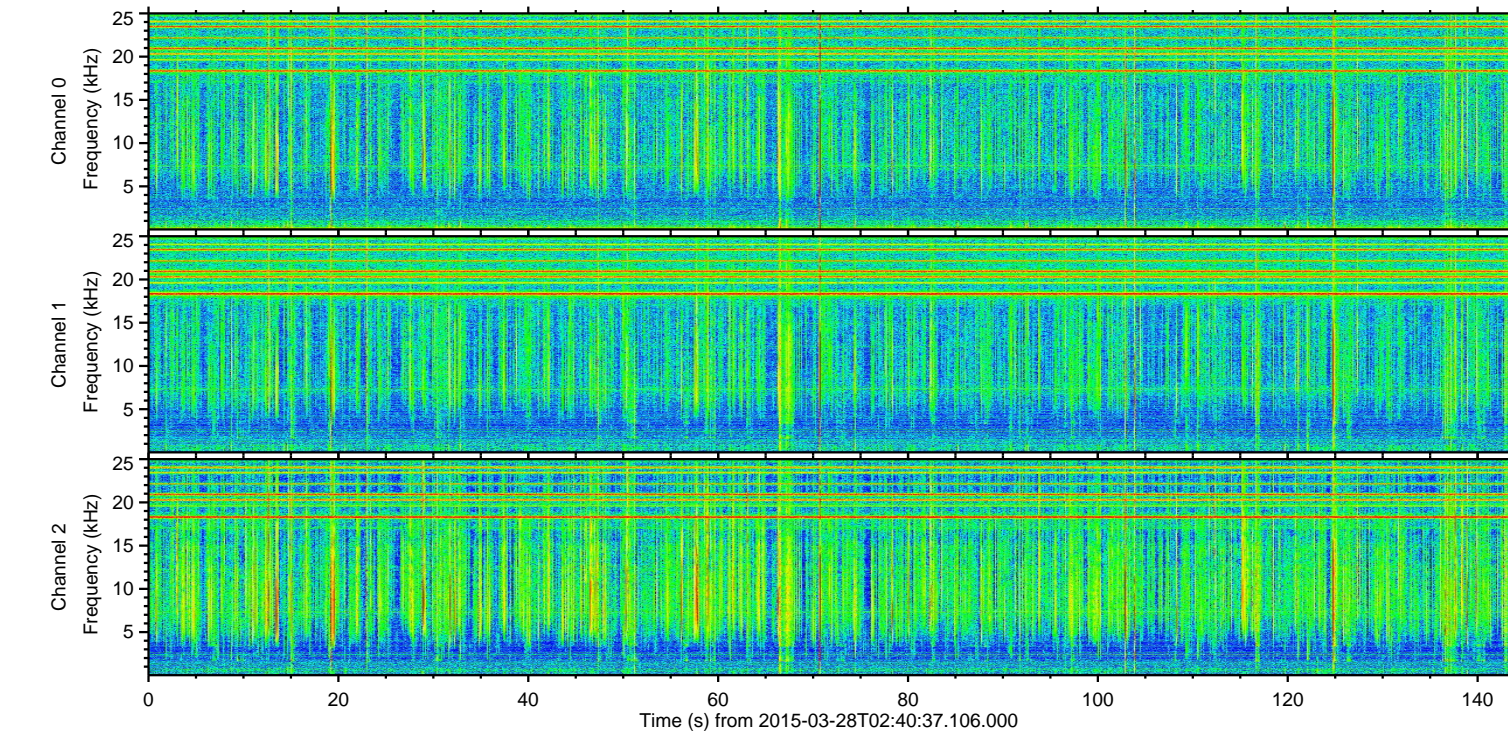
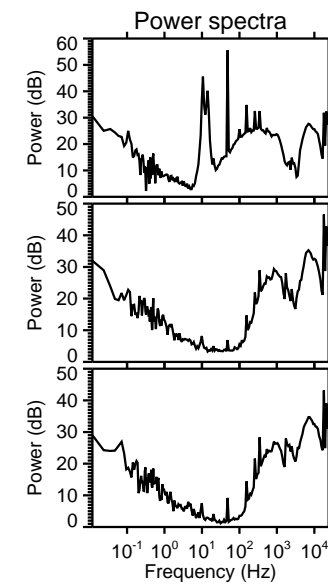
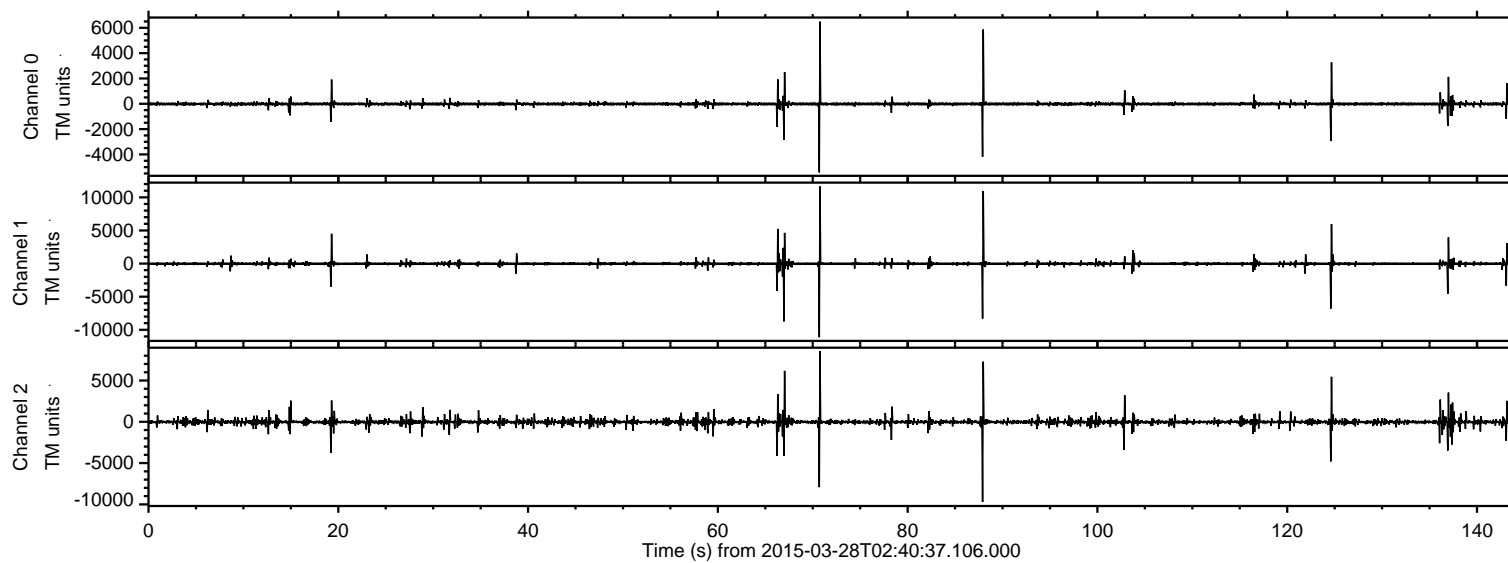

Processed Sat Mar 28 03:48:26 2015 by ELM ver.2012-10-06 from 001\_\_elm20150328\_024036\_\_dat00.bin

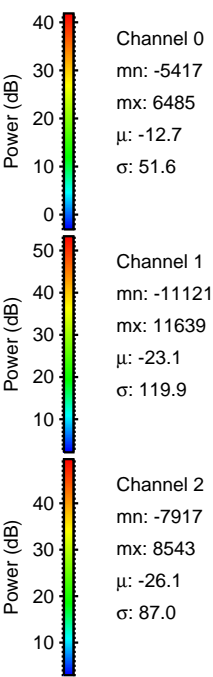
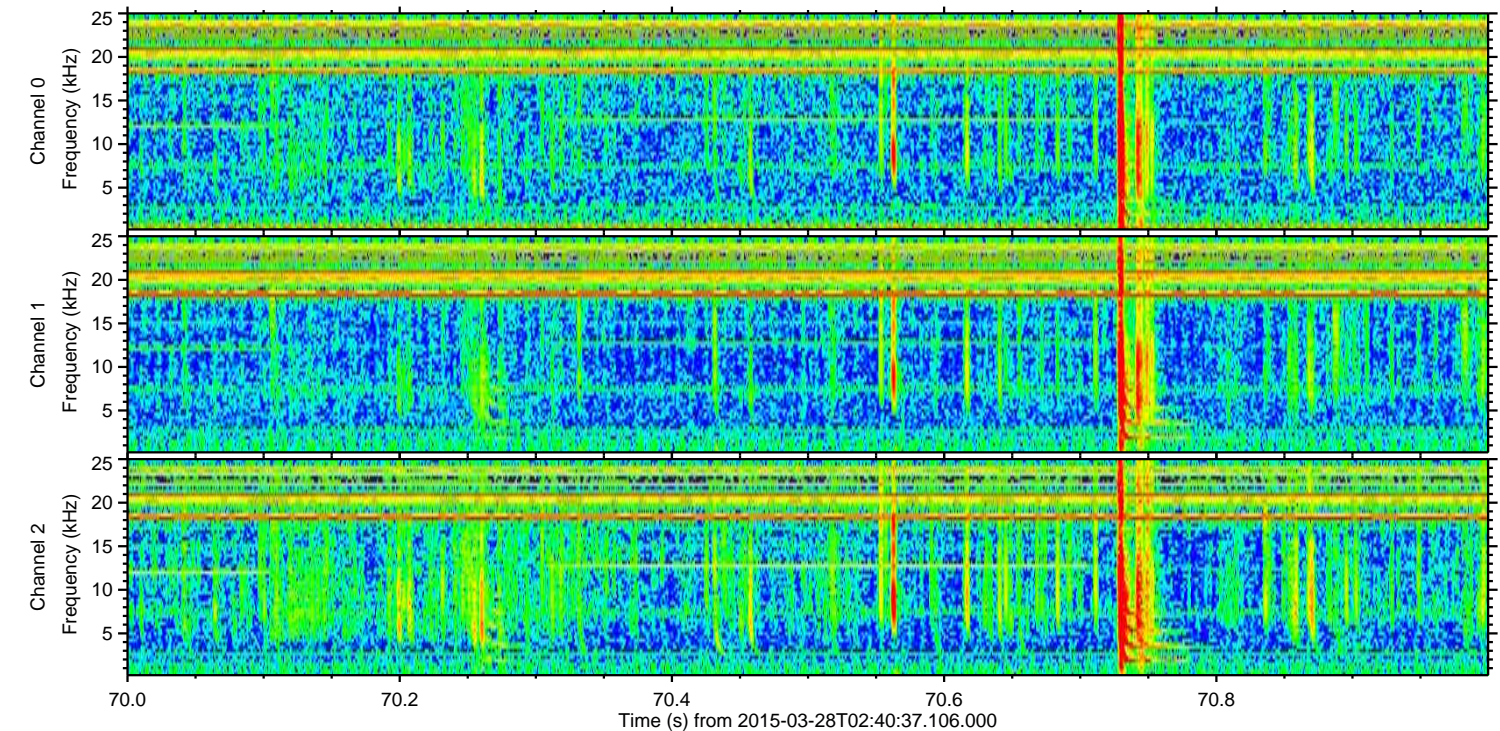
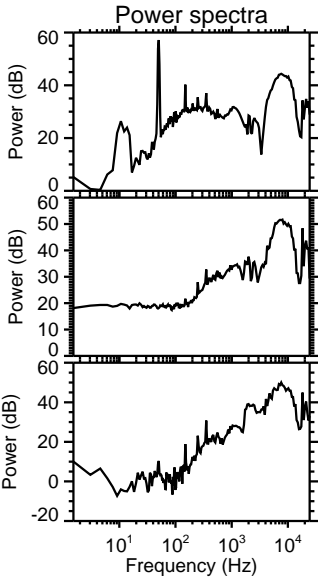
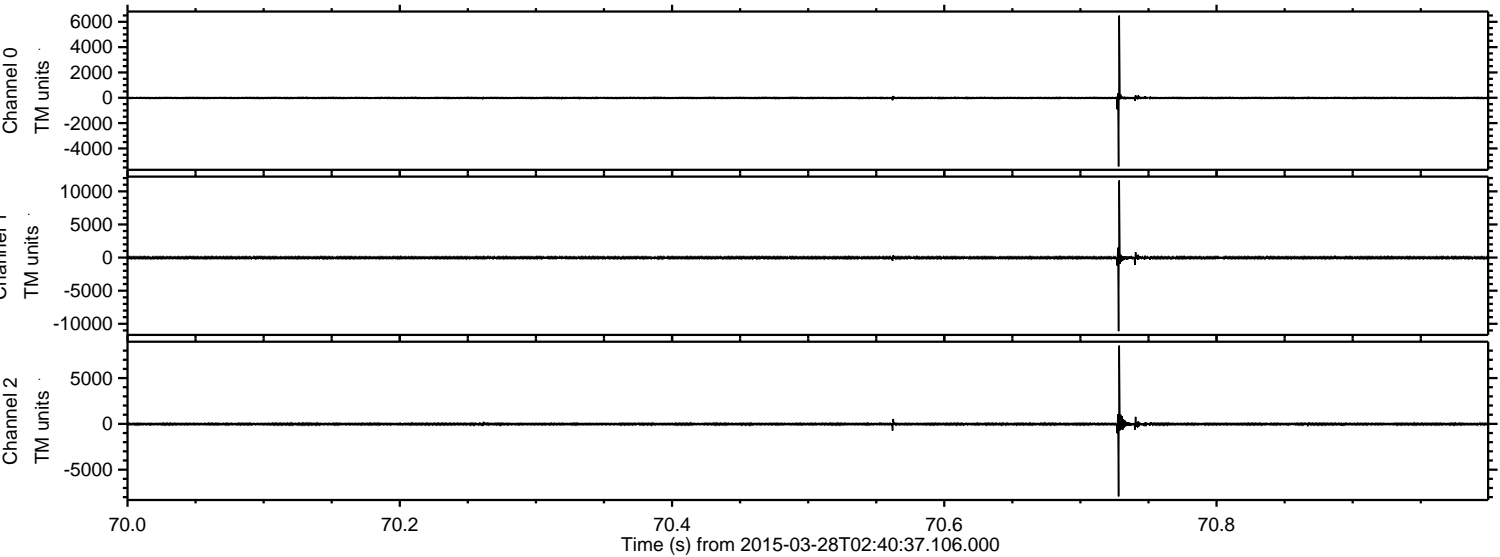



Processed Sat Mar 28 03:48:27 2015 by ELM ver.2012-10-06 from 001\_\_elm20150328\_024036\_\_dat00.bin

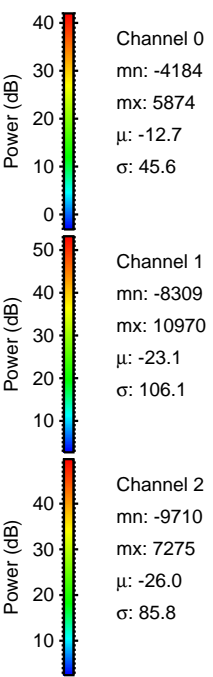
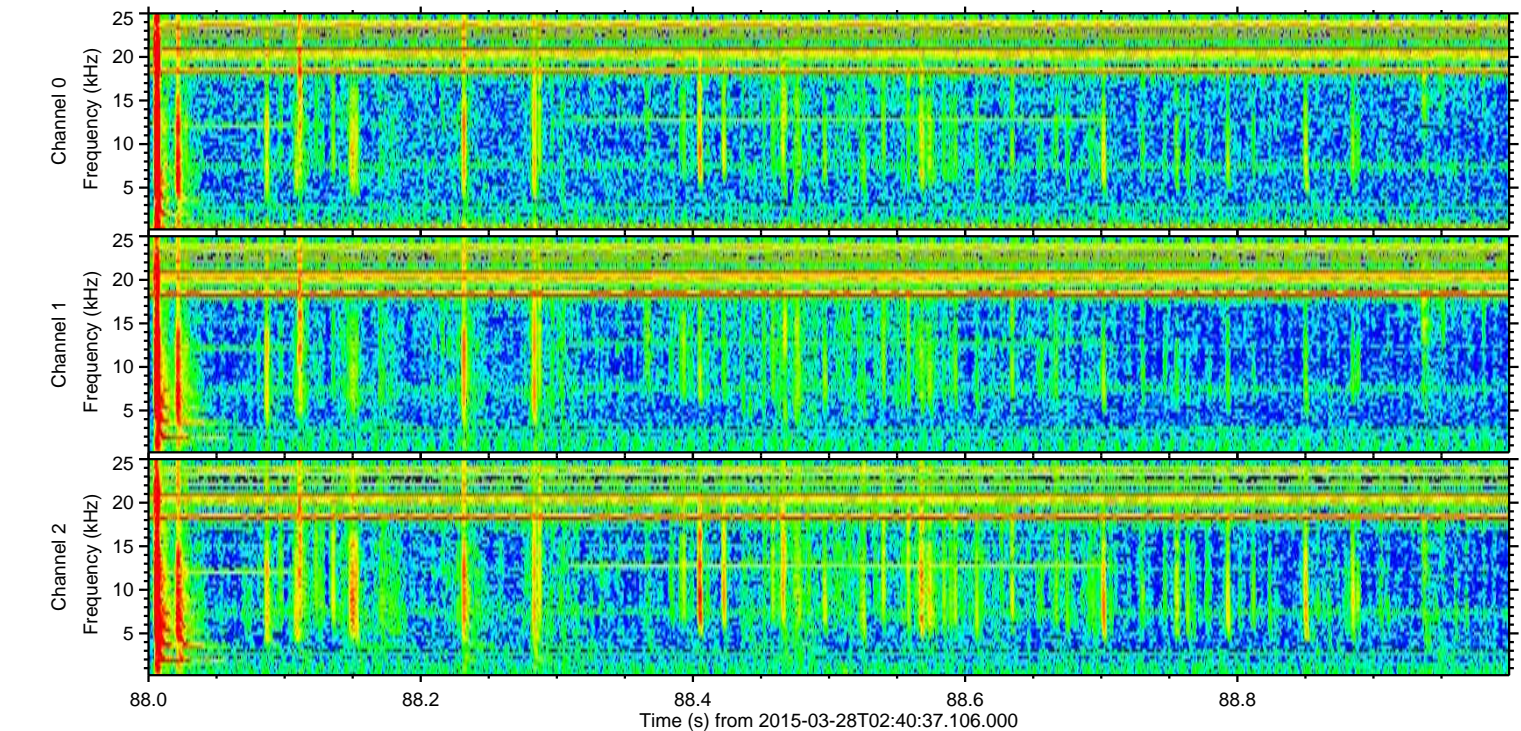
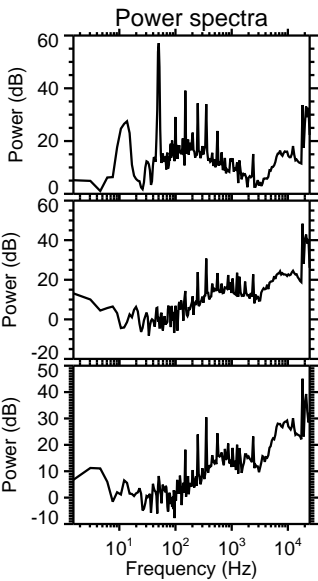
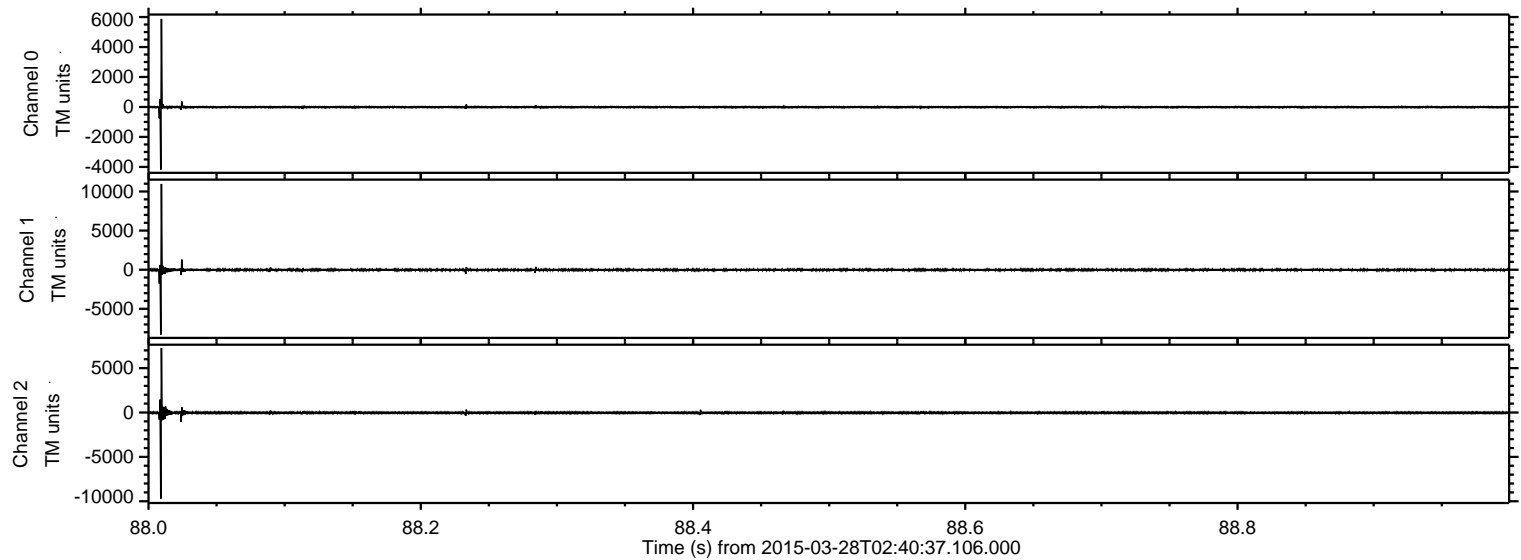



Processed Sat Mar 28 03:48:28 2015 by ELM ver.2012-10-06 from 001\_\_elm20150328\_024036\_\_dat00.bin

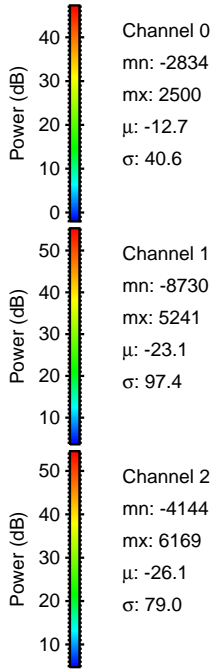
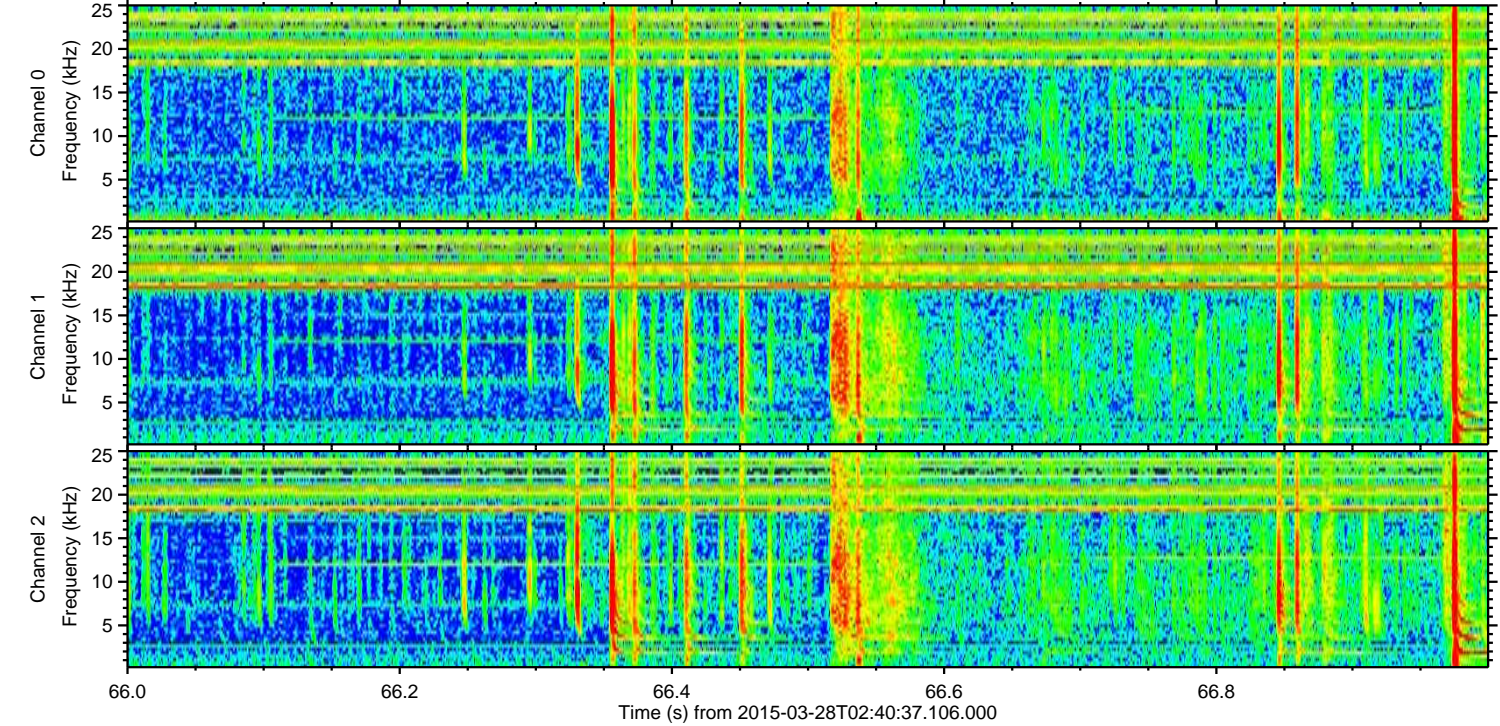
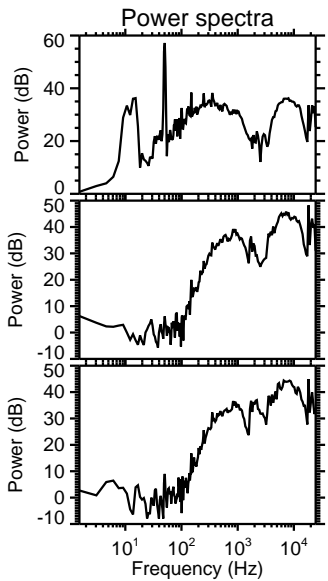
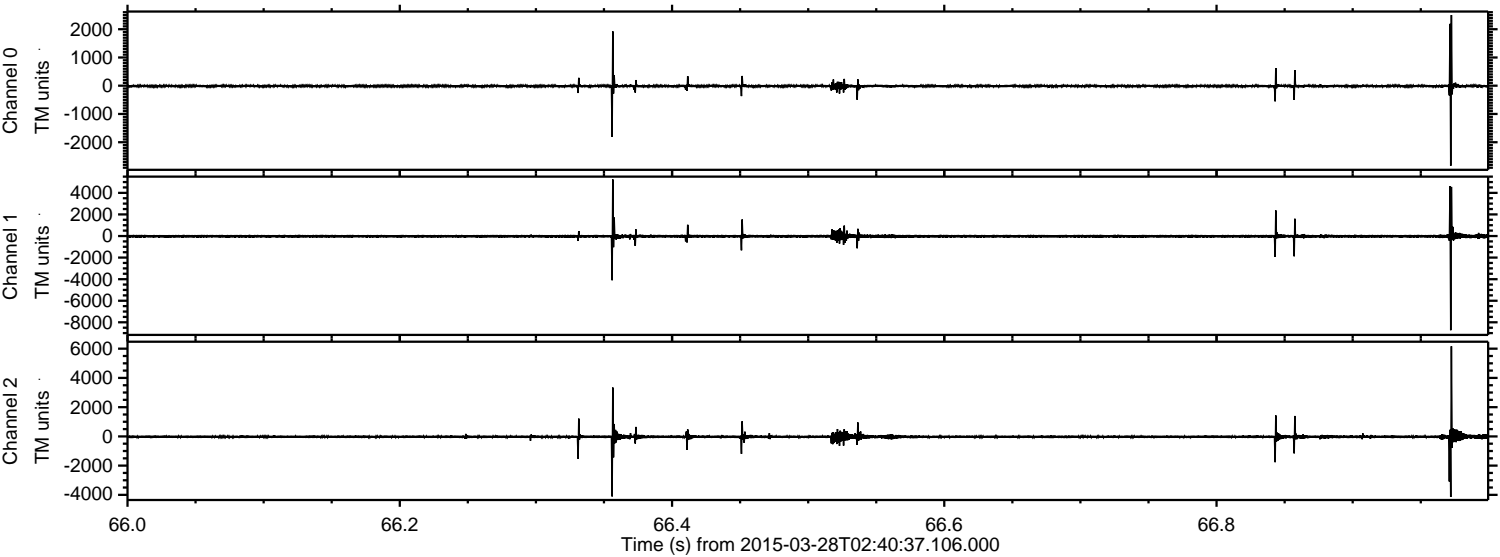

Channel 0  
mn: -2834  
mx: 2500  
 $\mu$ : -12.7  
 $\sigma$ : 40.6

Channel 1  
mn: -8730  
mx: 5241  
 $\mu$ : -23.1  
 $\sigma$ : 97.4

Channel 2  
mn: -4144  
mx: 6169  
 $\mu$ : -26.1  
 $\sigma$ : 79.0



ELMAVAN 3D WAVEFORMS (Measured data sampled at 50 kHz) 49788 packets of 144 samples from 2015-03-28T02:40:37.106.000. Part 125/144

Processed Sat Mar 28 03:48:29 2015 by ELM ver.2012-10-06 from 001\_\_elm20150328\_024036\_\_dat00.bin

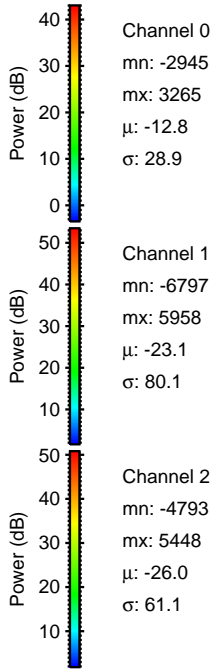
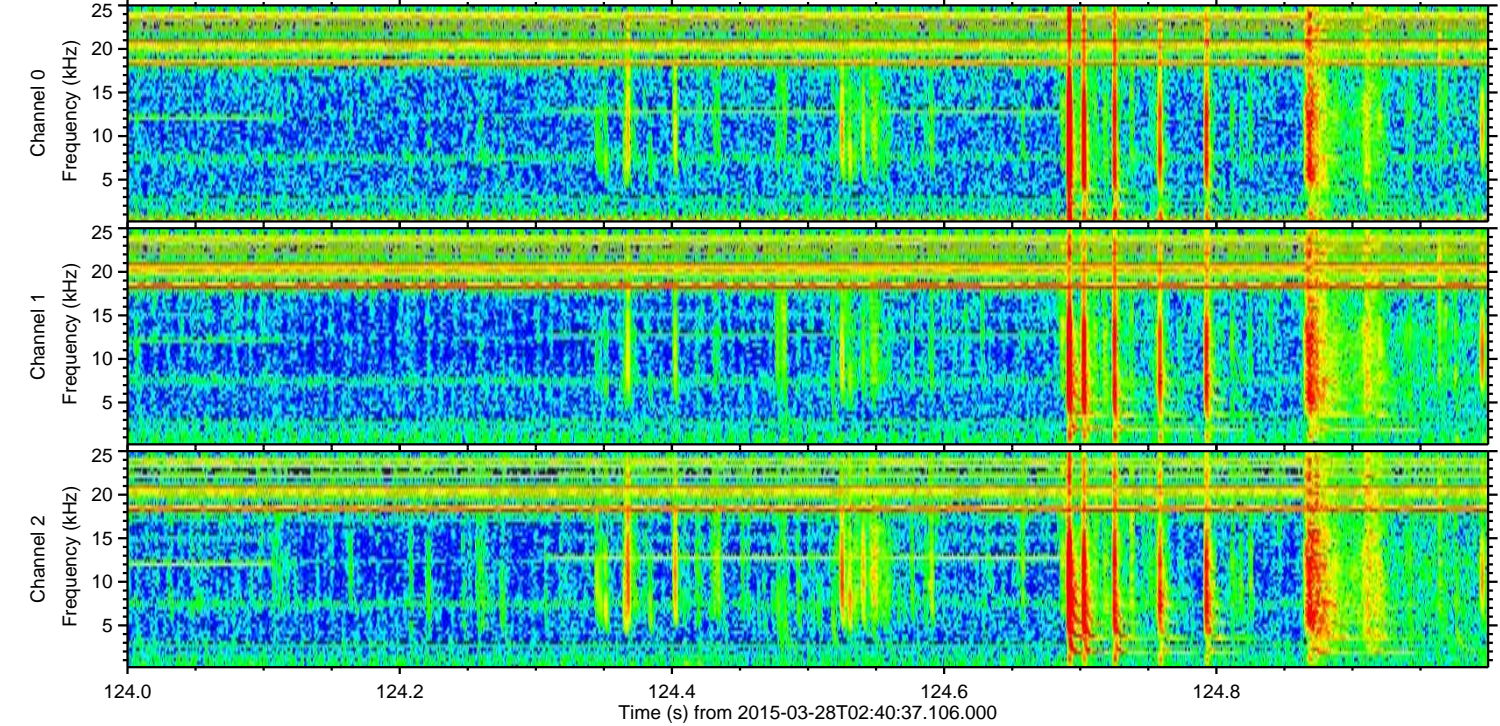
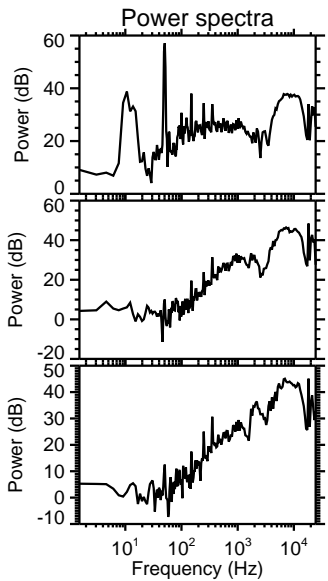
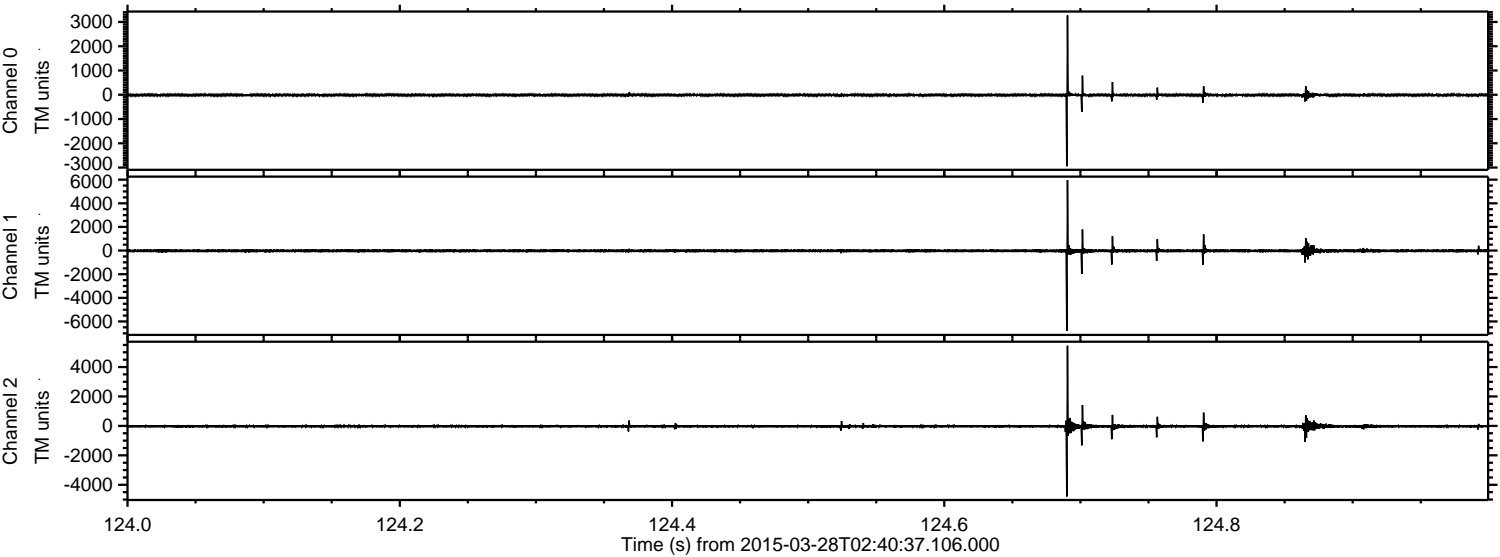



ELMAVAN 3D WAVEFORMS (Measured data sampled at 50 kHz) 49788 packets of 144 samples from 2015-03-28T02:40:37.106.000. Part 138/144

Processed Sat Mar 28 03:48:30 2015 by ELM ver.2012-10-06 from 001\_\_elm20150328\_024036\_\_dat00.bin

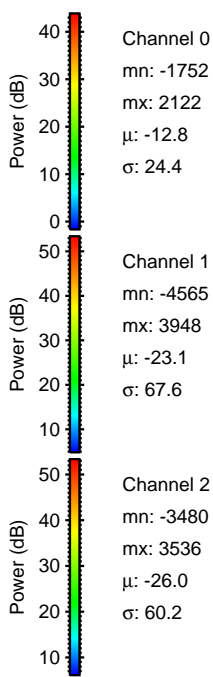
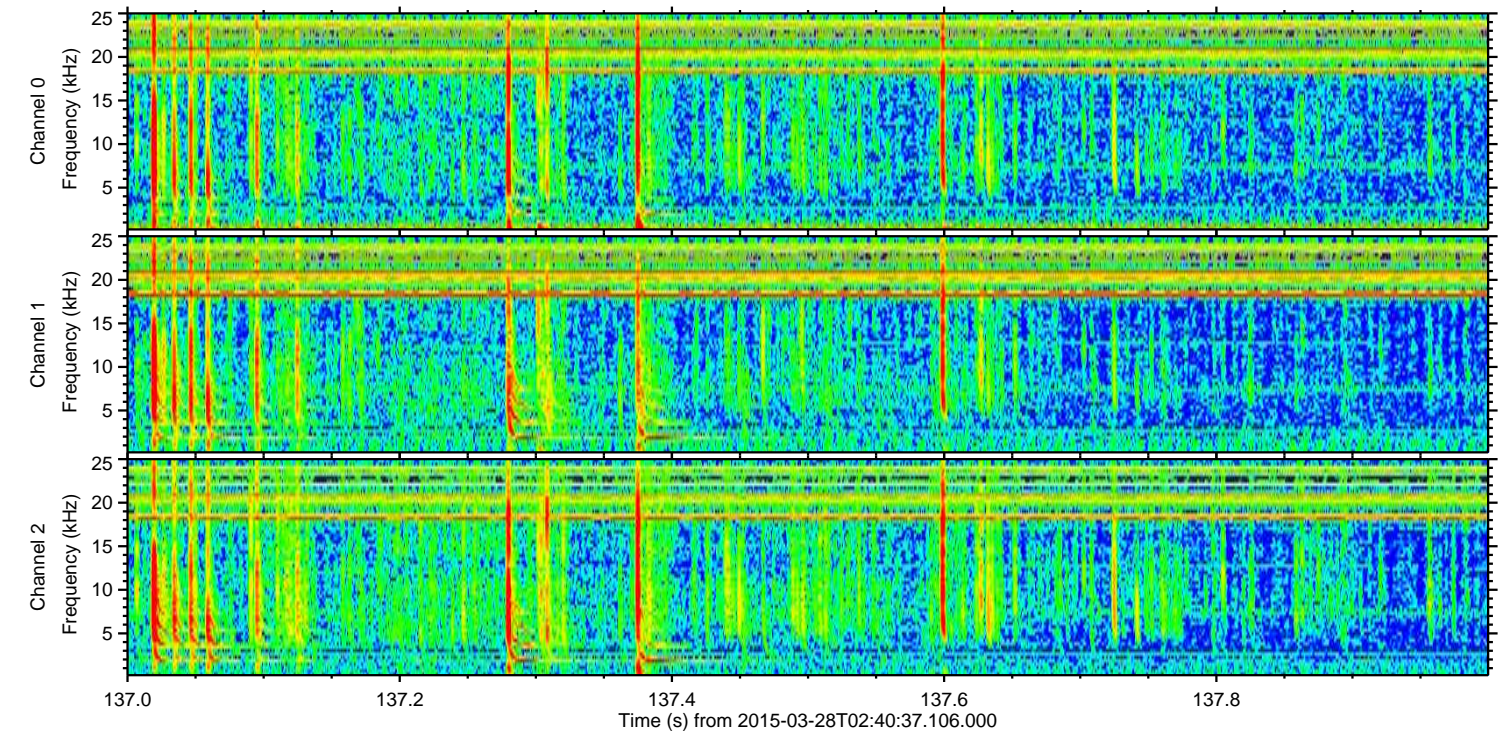
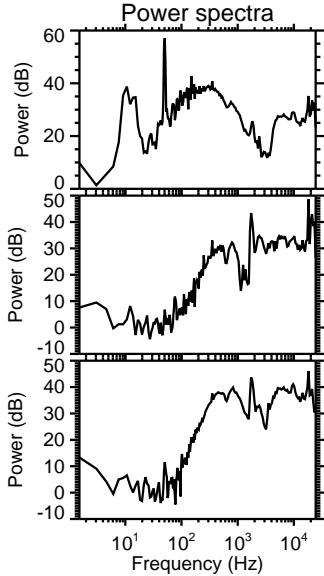
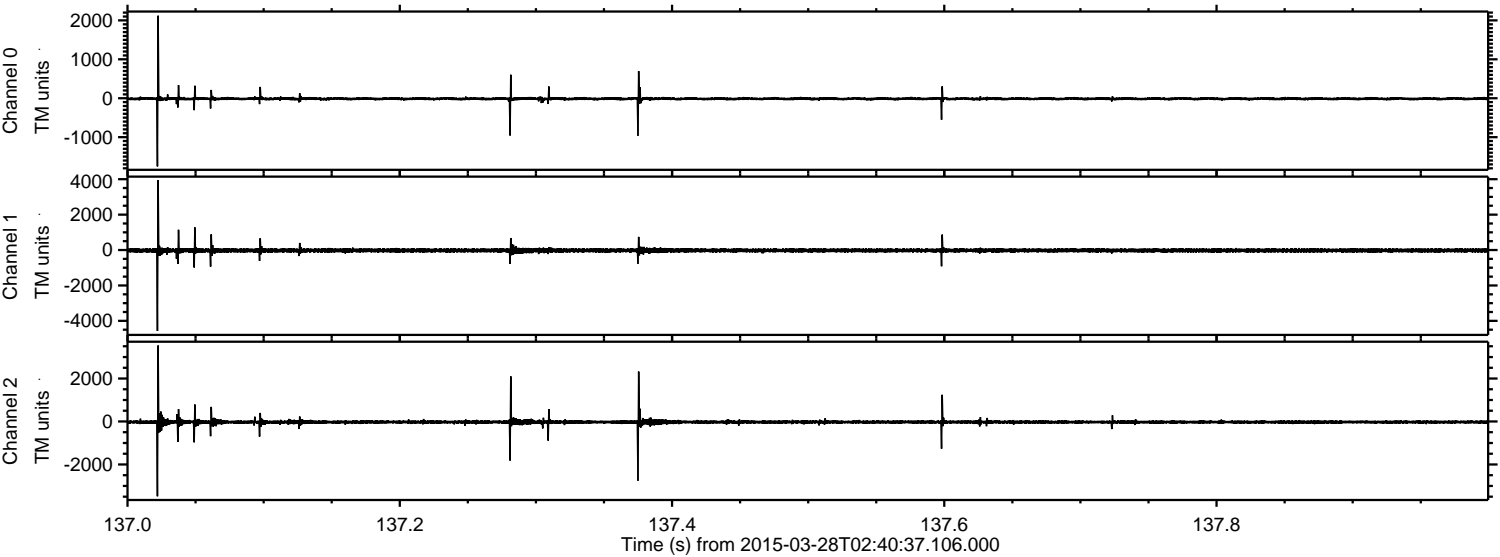

Channel 0  
mn: -1752  
mx: 2122  
 $\mu$ : -12.8  
 $\sigma$ : 24.4

Channel 1  
mn: -4565  
mx: 3948  
 $\mu$ : -23.1  
 $\sigma$ : 67.6

Channel 2  
mn: -3480  
mx: 3536  
 $\mu$ : -26.0  
 $\sigma$ : 60.2



ELMAVAN 3D WAVEFORMS (Measured data sampled at 50 kHz) 49788 packets of 144 samples from 2015-03-28T02:40:37.106.000. Part 20/144

Processed Sat Mar 28 03:48:31 2015 by ELM ver.2012-10-06 from 001\_\_elm20150328\_024036\_\_dat00.bin

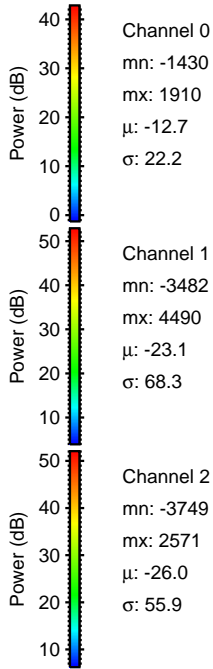
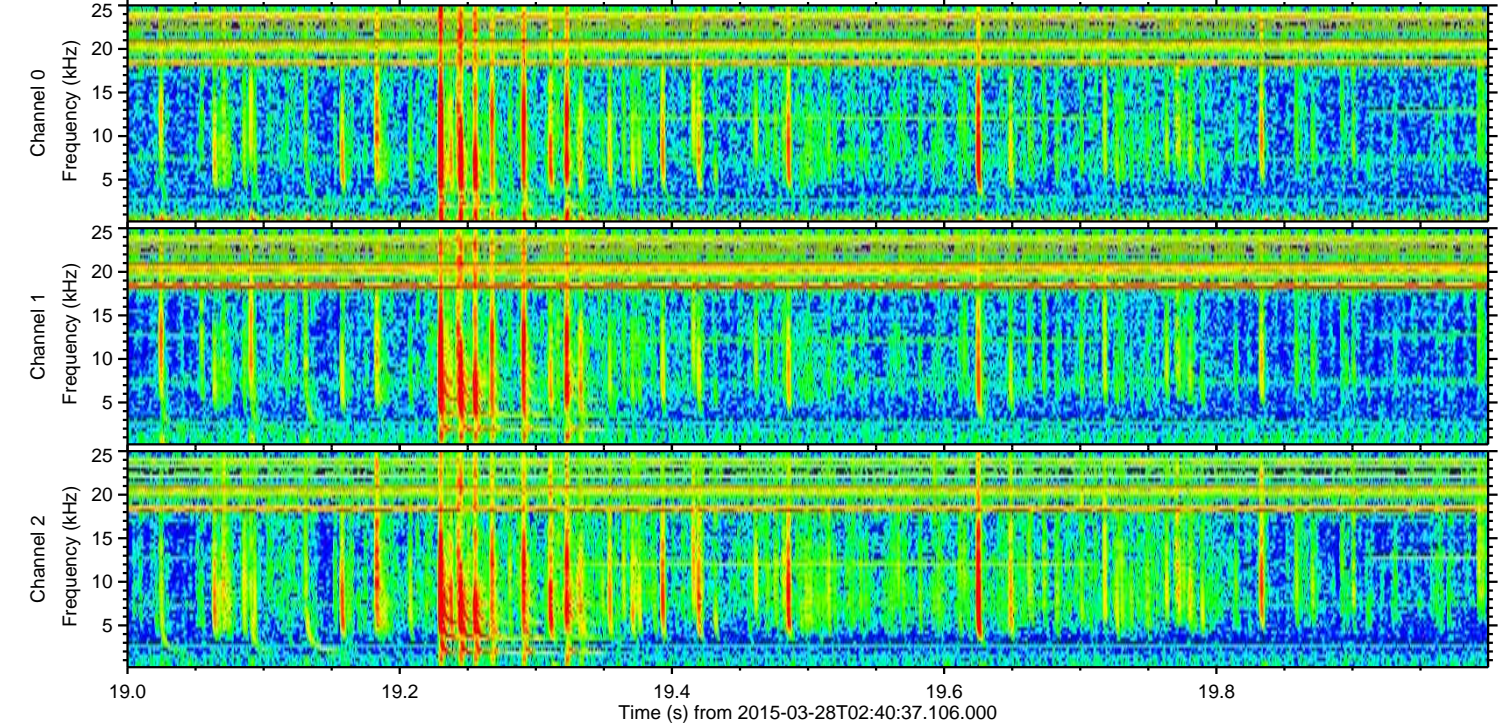
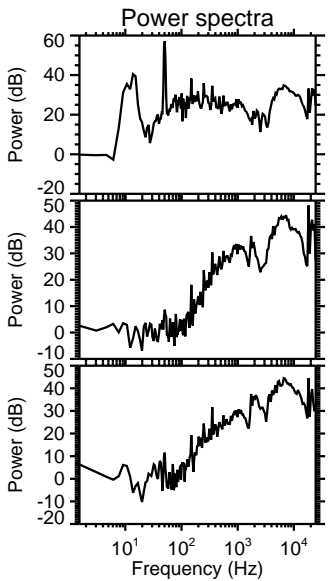
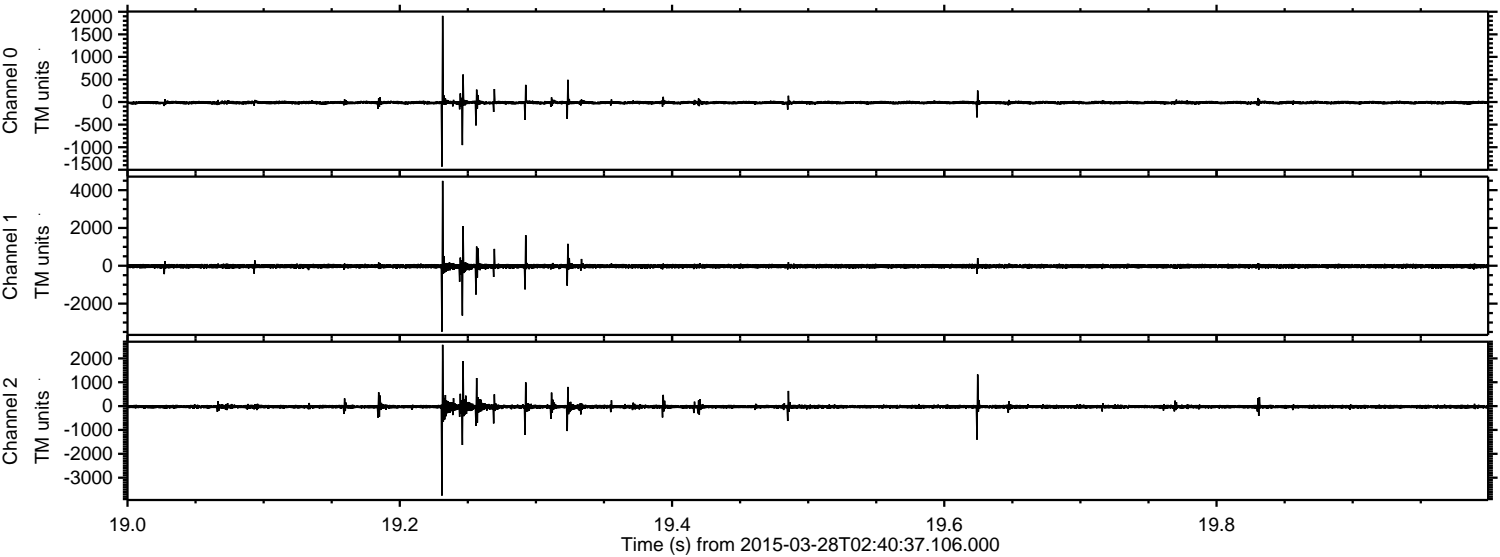



ELMAVAN 3D WAVEFORMS (Measured data sampled at 50 kHz) 49788 packets of 144 samples from 2015-03-28T02:40:37.106.000. Part 103/144

Processed Sat Mar 28 03:48:32 2015 by ELM ver.2012-10-06 from 001\_\_elm20150328\_024036\_\_dat00.bin

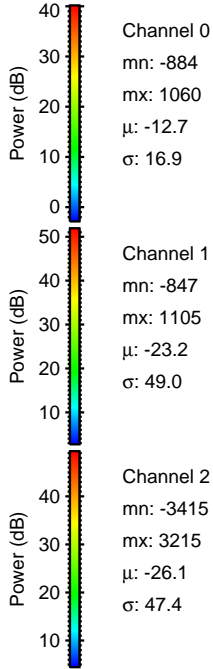
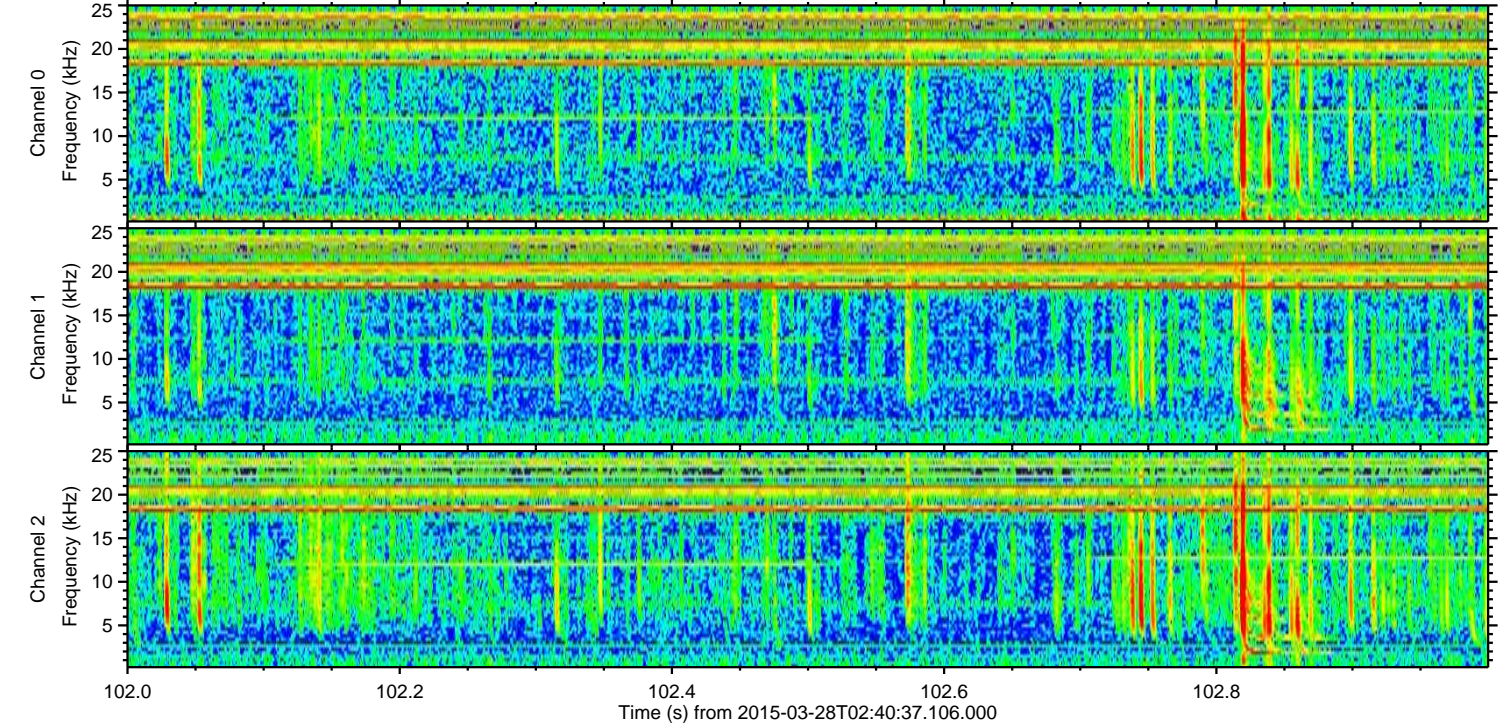
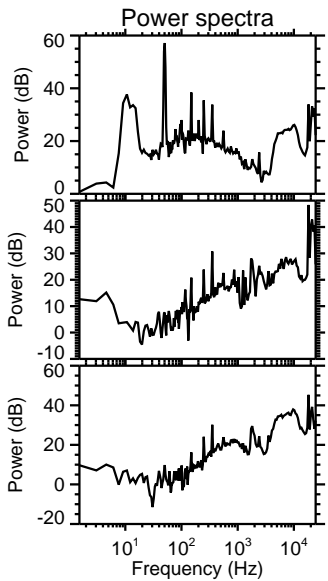
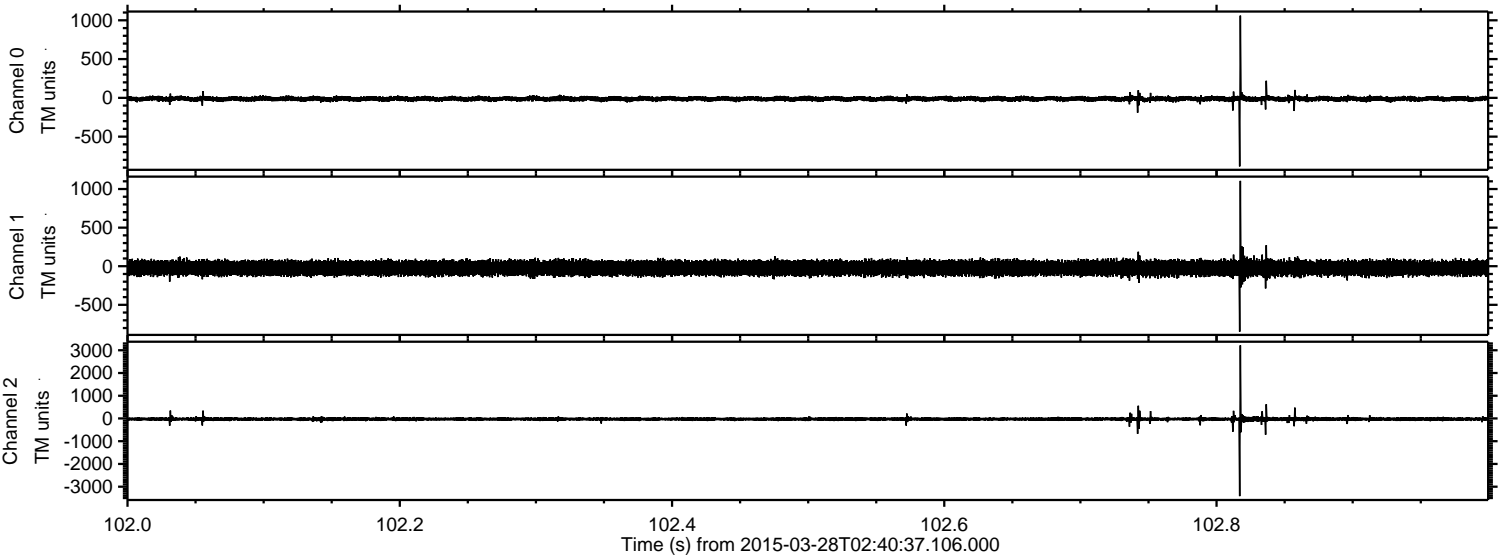

Channel 0  
mn: -884  
mx: 1060  
 $\mu$ : -12.7  
 $\sigma$ : 16.9

Channel 1  
mn: -847  
mx: 1105  
 $\mu$ : -23.2  
 $\sigma$ : 49.0

Channel 2  
mn: -3415  
mx: 3215  
 $\mu$ : -26.1  
 $\sigma$ : 47.4



ELMAVAN 3D WAVEFORMS (Measured data sampled at 50 kHz) 49788 packets of 144 samples from 2015-03-28T02:40:37.106.000. Part 137/144

Processed Sat Mar 28 03:48:33 2015 by ELM ver.2012-10-06 from 001\_\_elm20150328\_024036\_\_dat00.bin

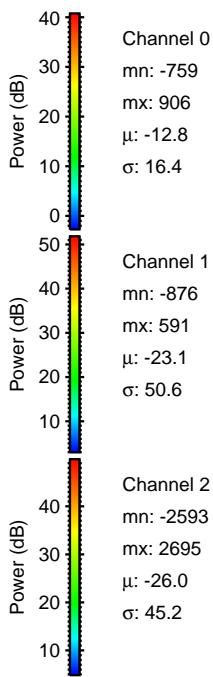
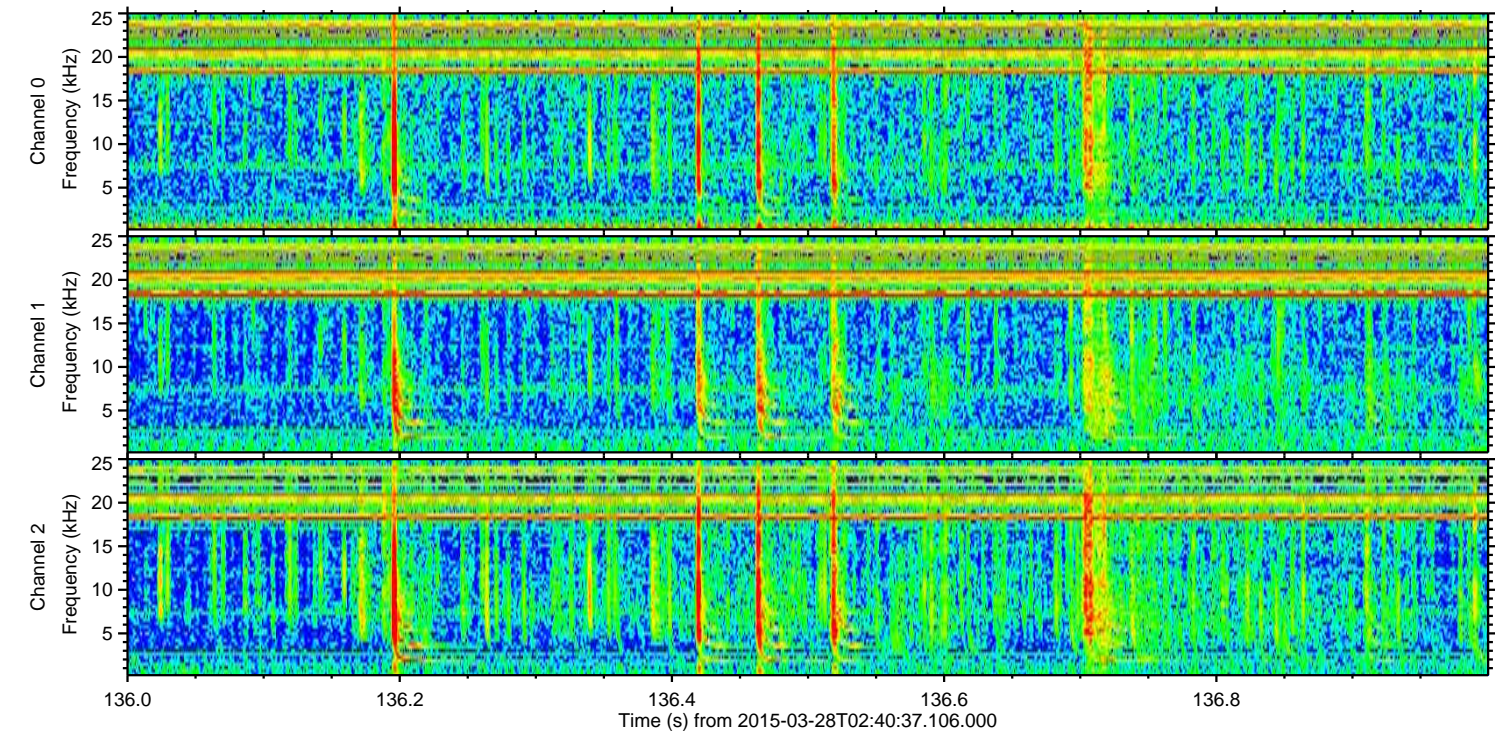
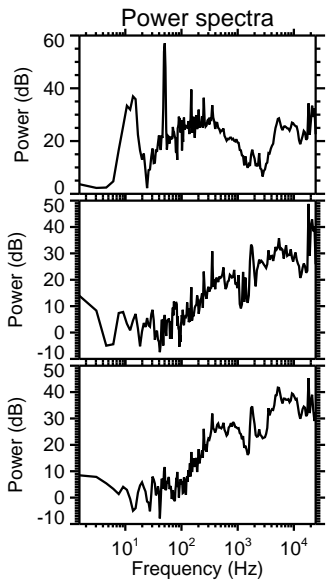
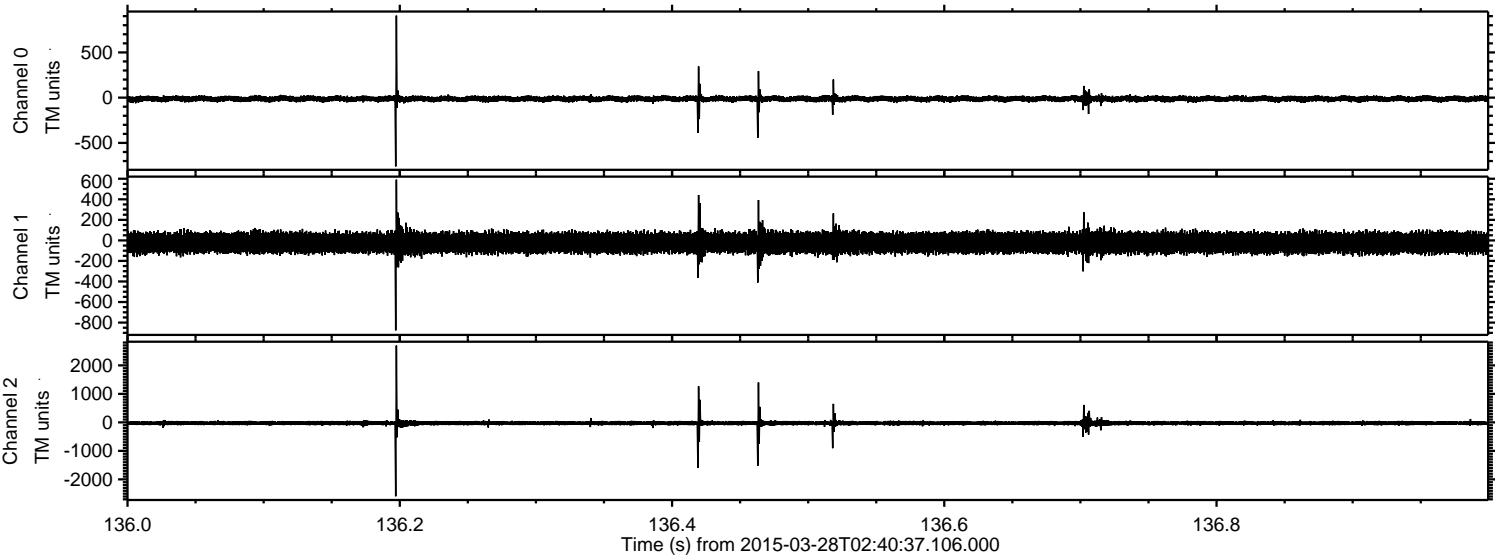



Processed Sat Mar 28 03:48:34 2015 by ELM ver.2012-10-06 from 001\_\_elm20150328\_024036\_\_dat00.bin

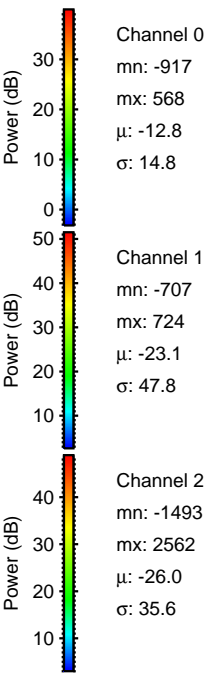
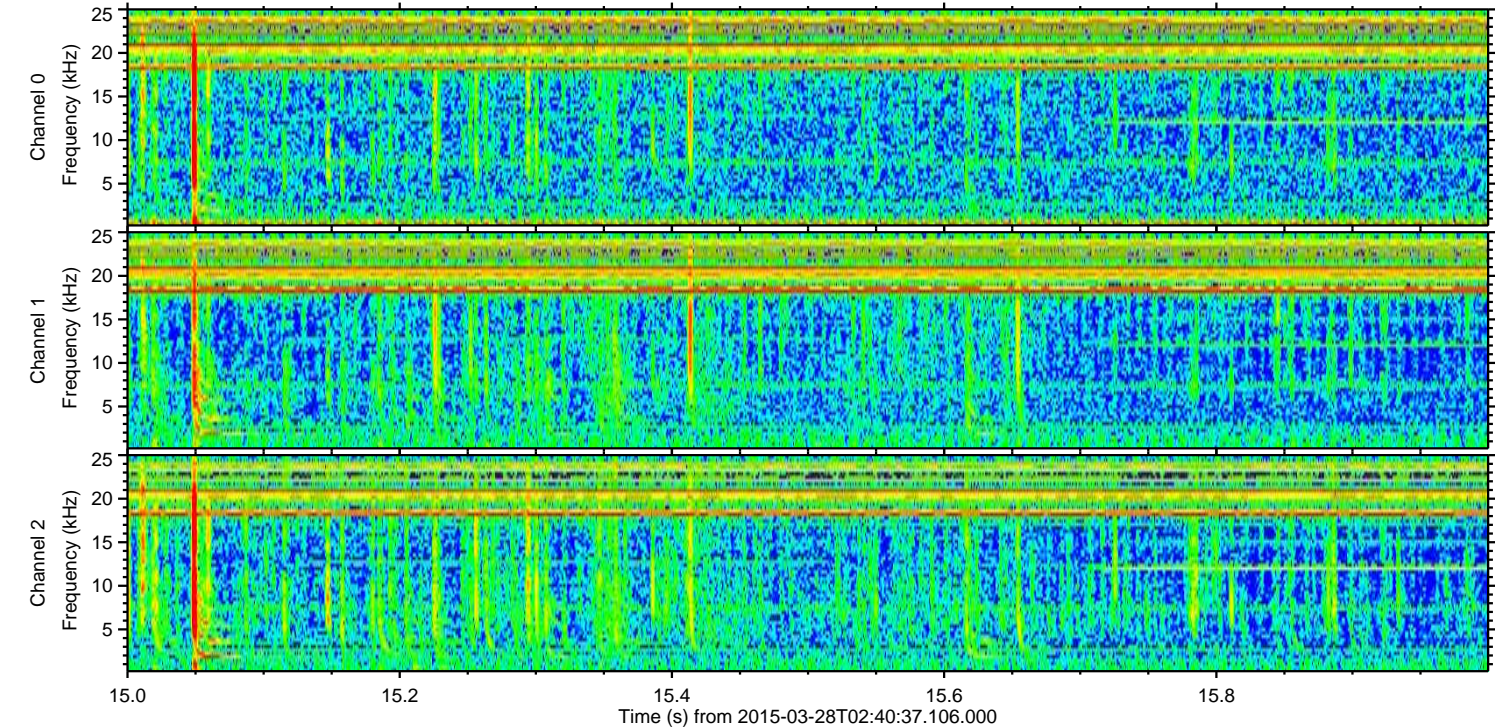
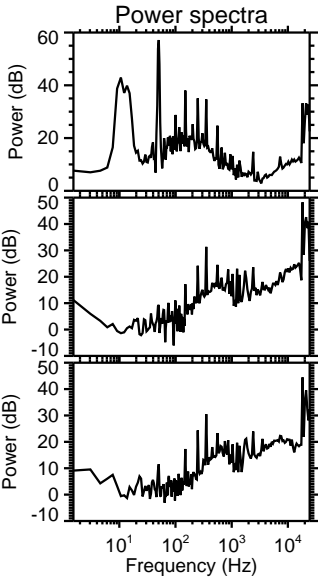
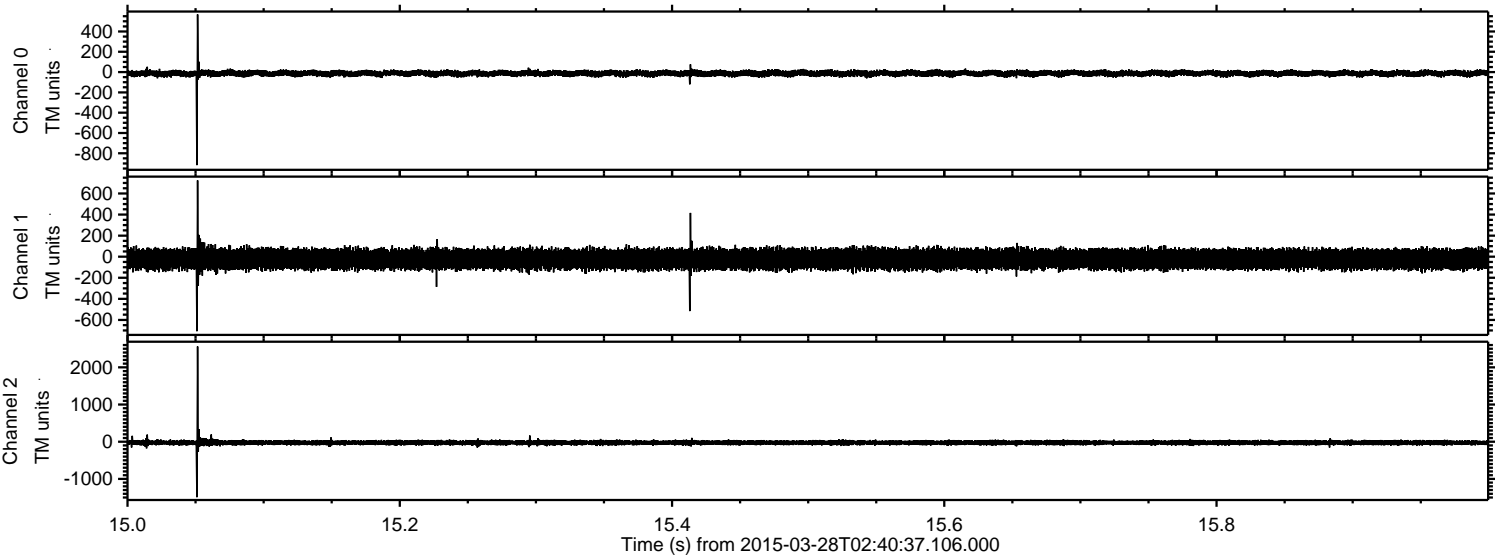



Processed Sat Mar 28 03:48:35 2015 by ELM ver.2012-10-06 from 001\_\_elm20150328\_024036\_\_dat00.bin

