

# ELMAVAN 3D WAVEFORMS (Measured data sampled at 50 kHz) 49784 packets of 144 samples from 2015-03-28T02:00:35.684.000.

Processed Sat Mar 28 03:08:01 2015 by ELM ver.2012-10-06 from 001\_\_elm20150328\_020034\_\_dat00.bin

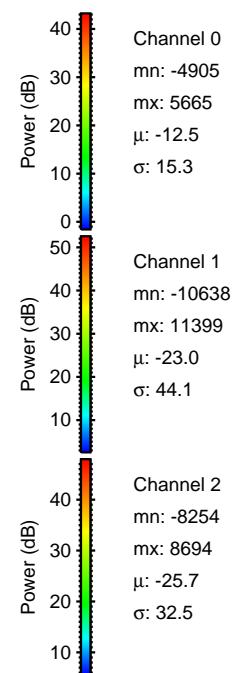

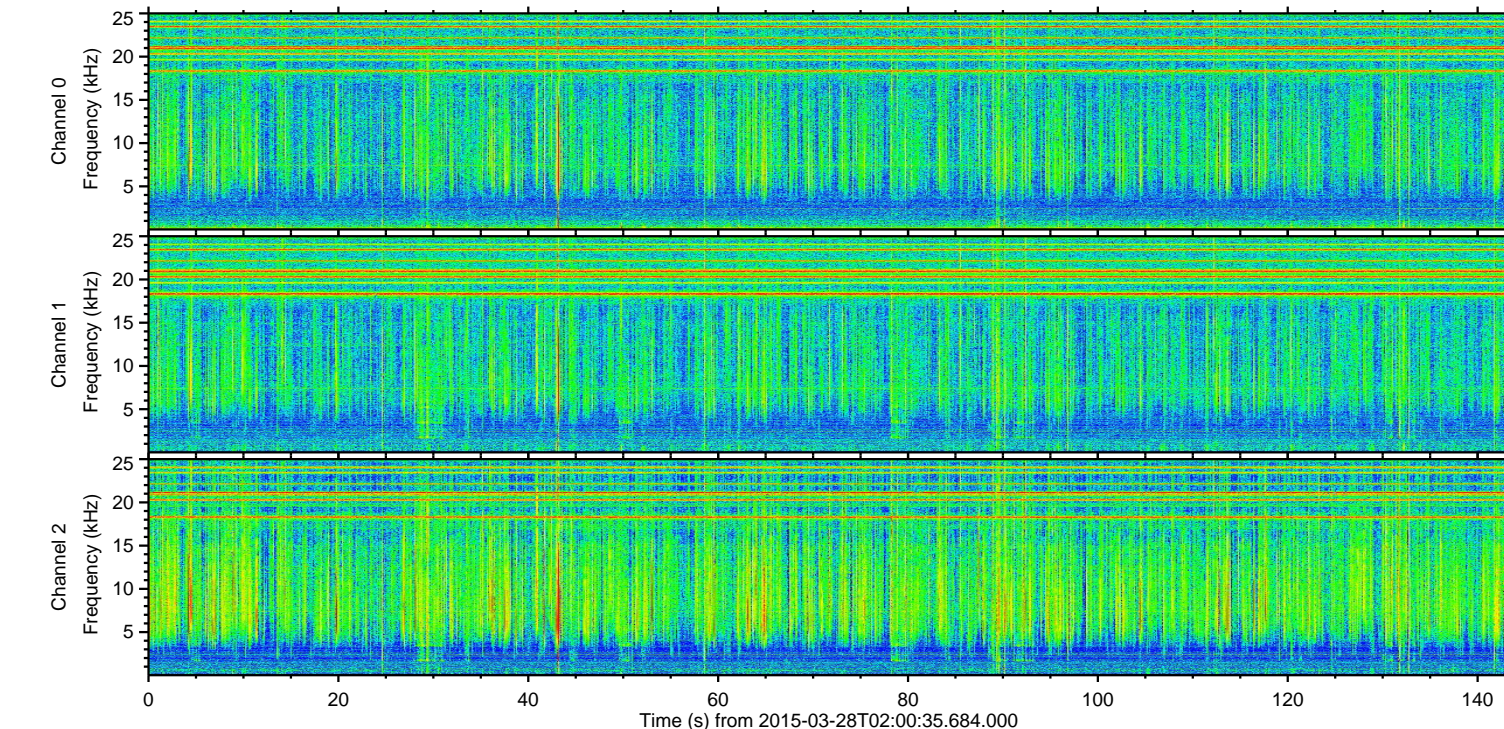
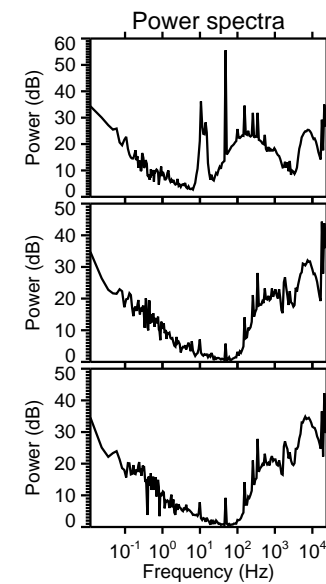
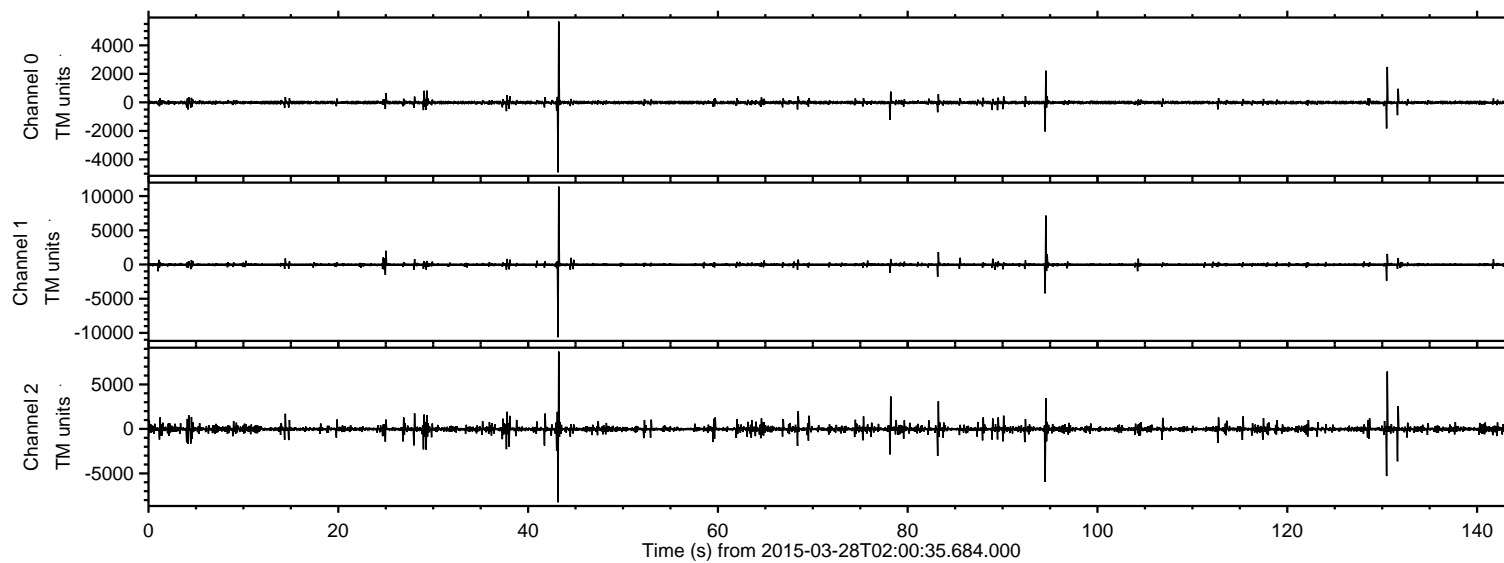

Processed Sat Mar 28 03:08:12 2015 by ELM ver.2012-10-06 from 001\_\_elm20150328\_020034\_\_dat00.bin

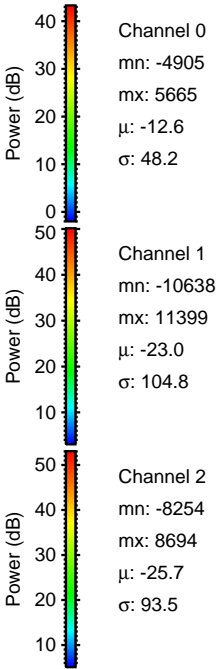
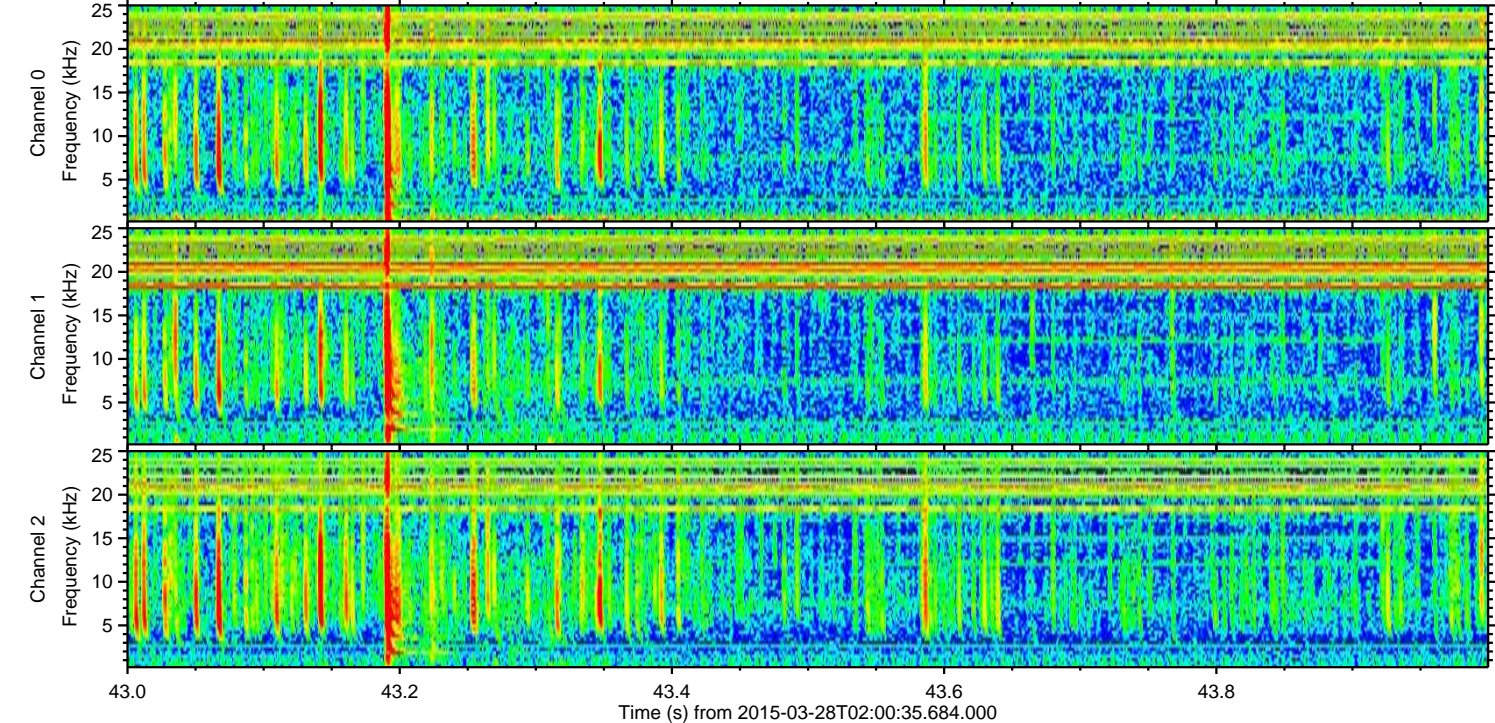
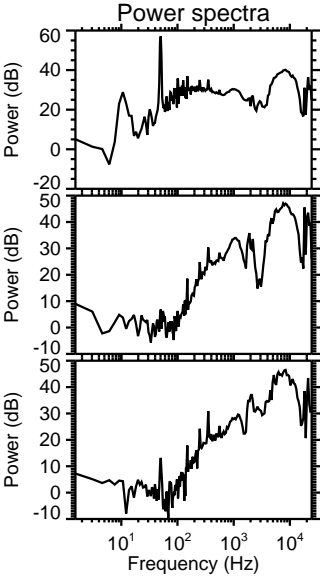
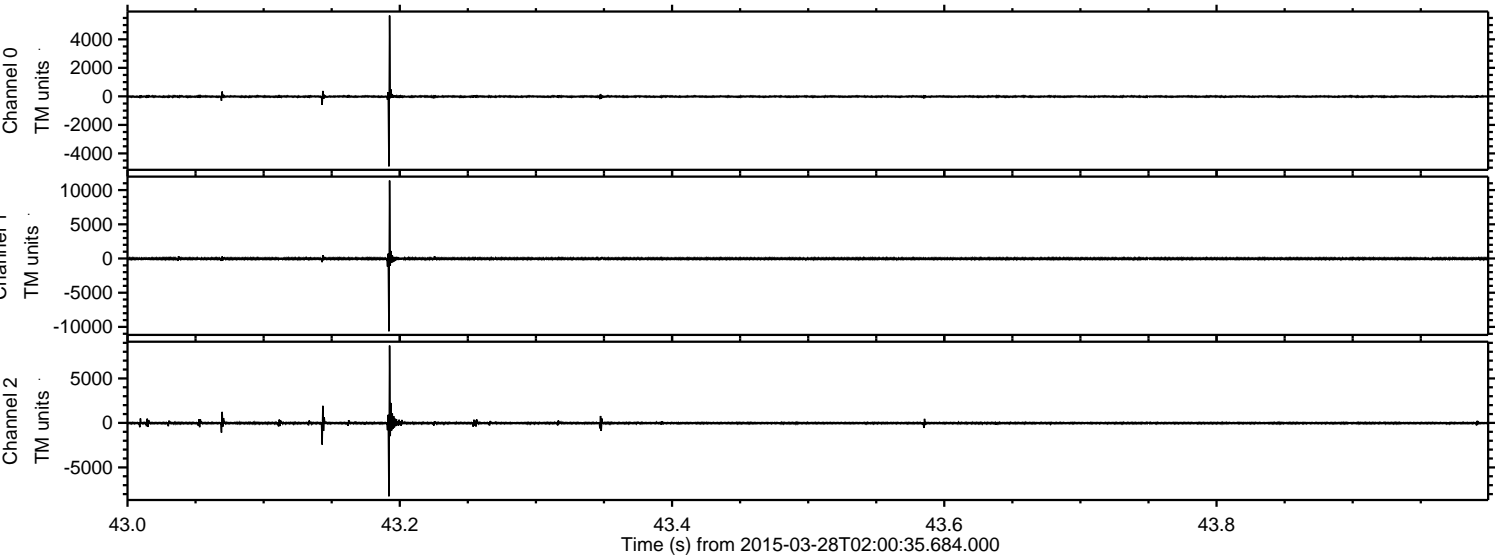



Processed Sat Mar 28 03:08:13 2015 by ELM ver.2012-10-06 from 001\_\_elm20150328\_020034\_\_dat00.bin

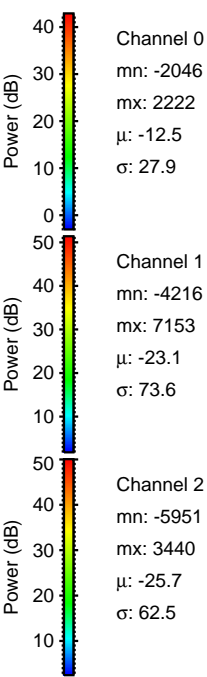
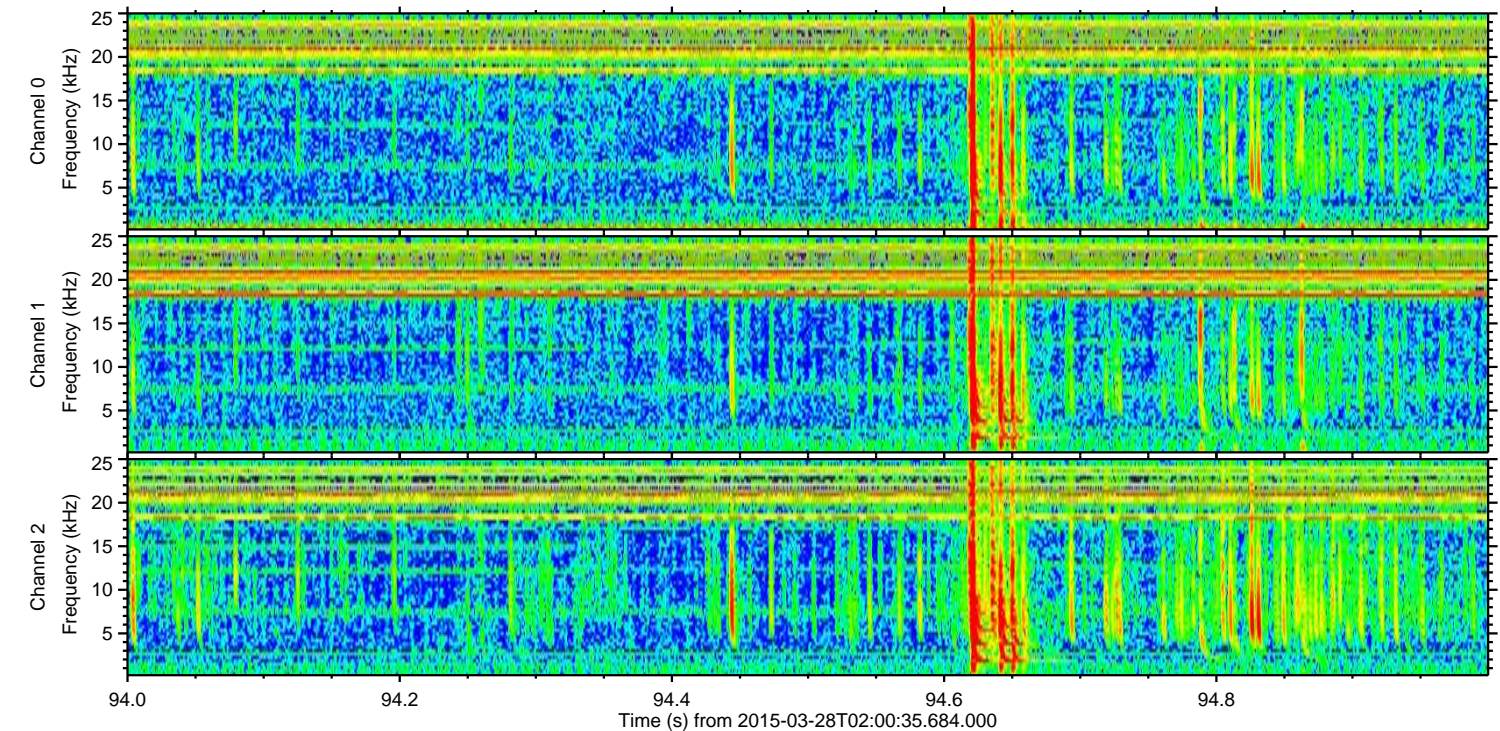
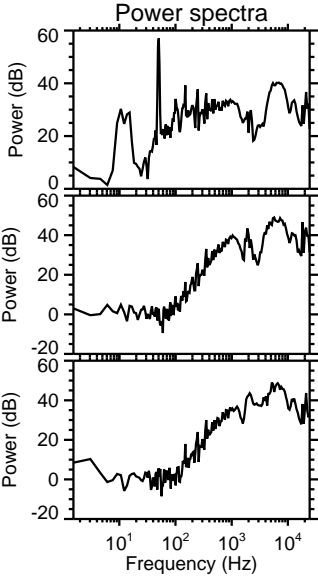
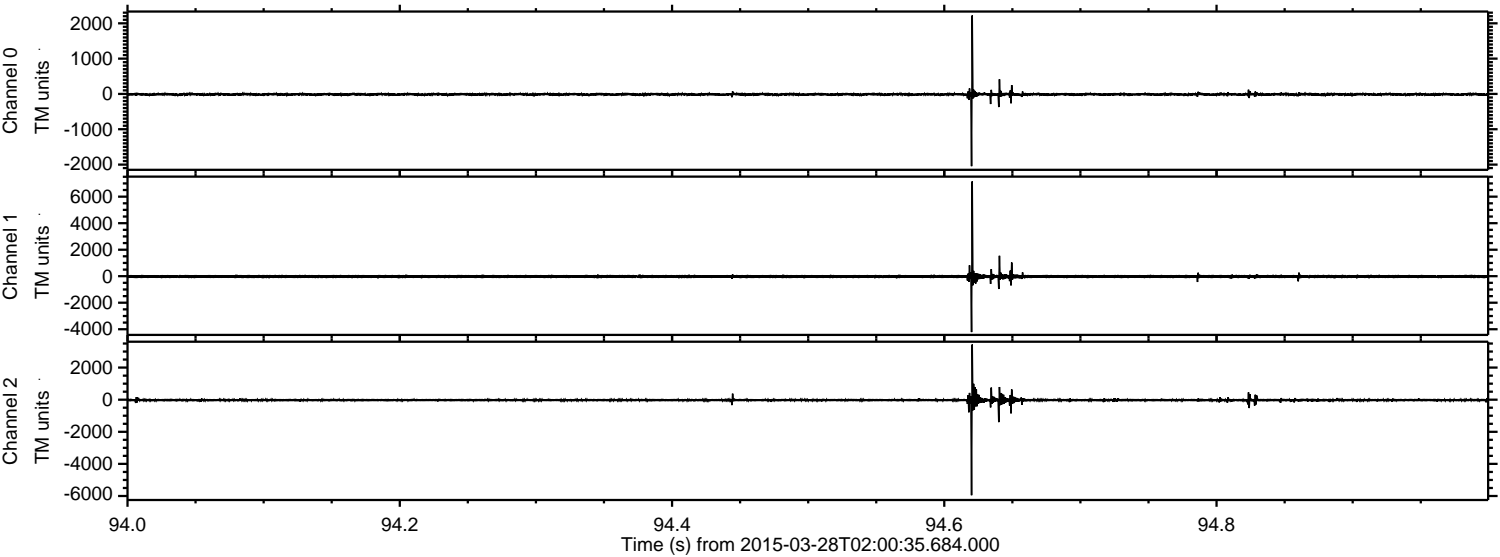



ELMAVAN 3D WAVEFORMS (Measured data sampled at 50 kHz) 49784 packets of 144 samples from 2015-03-28T02:00:35.684.000. Part 131/144

Processed Sat Mar 28 03:08:14 2015 by ELM ver.2012-10-06 from 001\_\_elm20150328\_020034\_\_dat00.bin

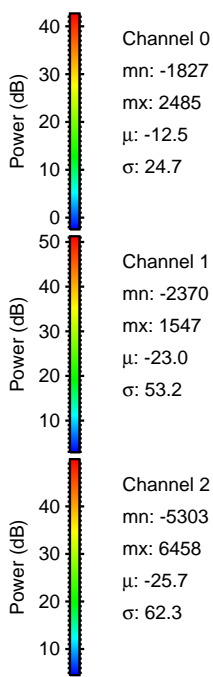
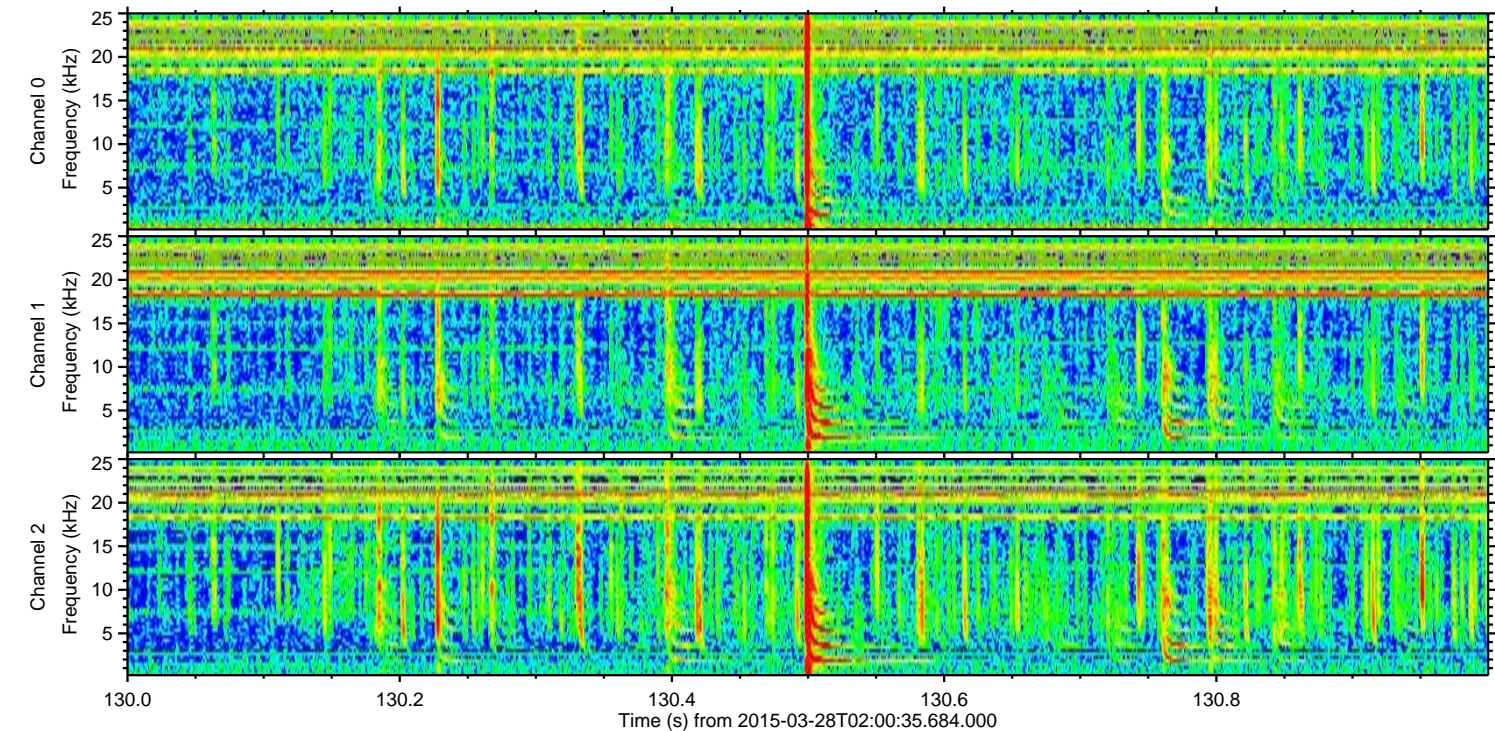
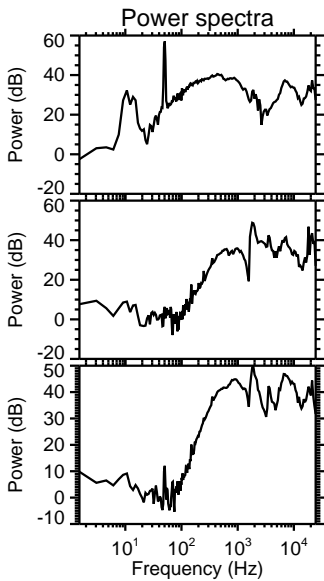
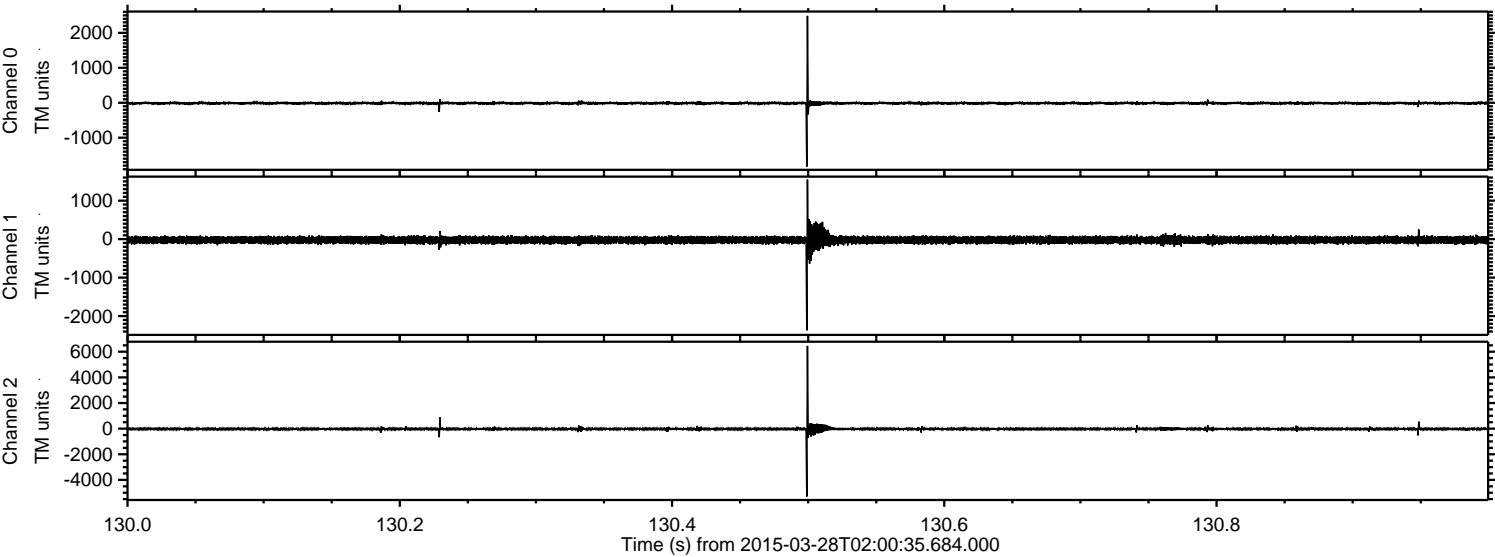



Processed Sat Mar 28 03:08:15 2015 by ELM ver.2012-10-06 from 001\_\_elm20150328\_020034\_\_dat00.bin

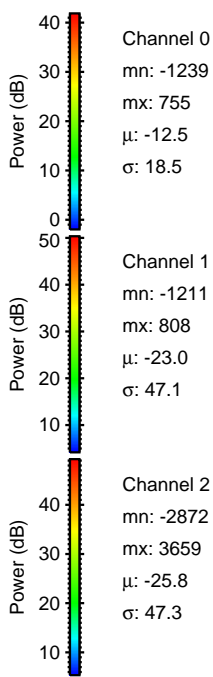
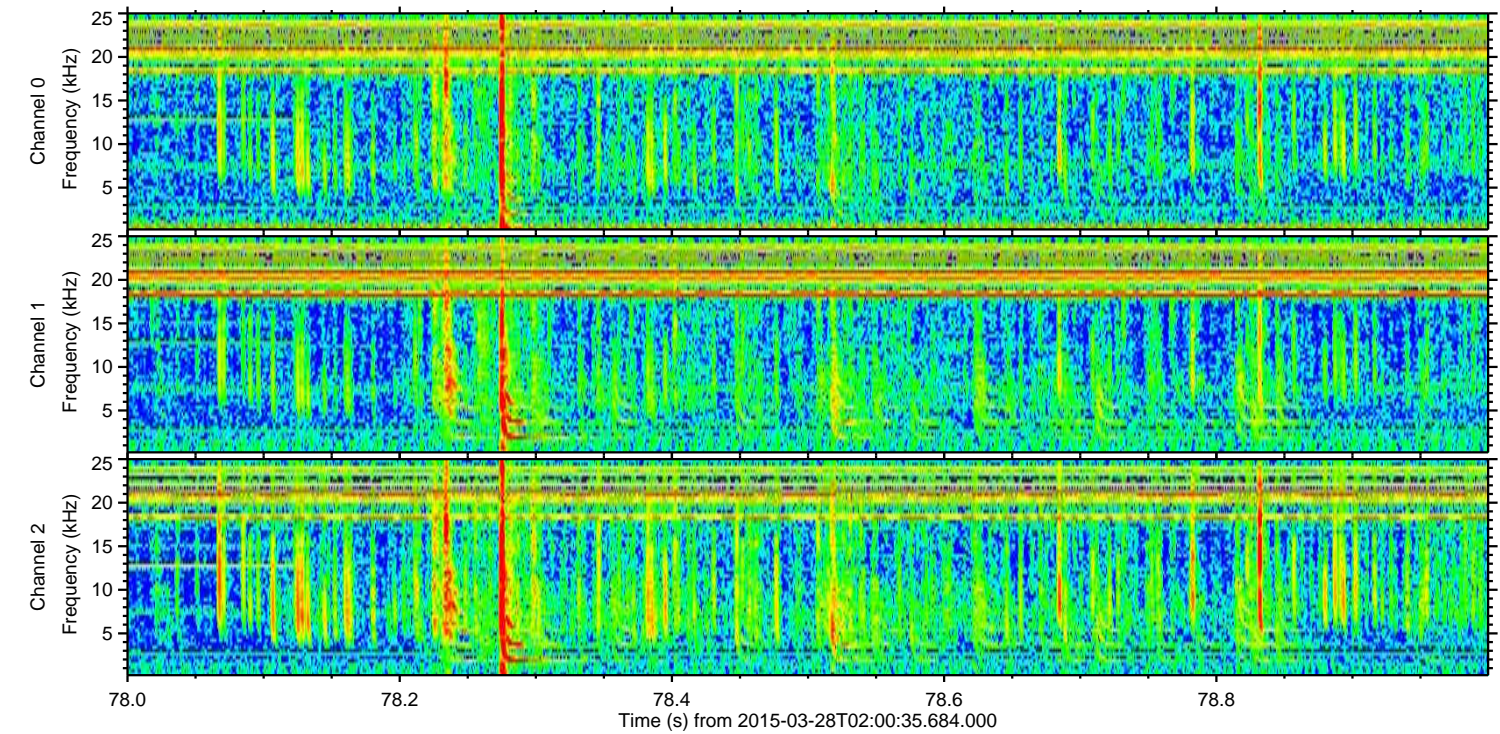
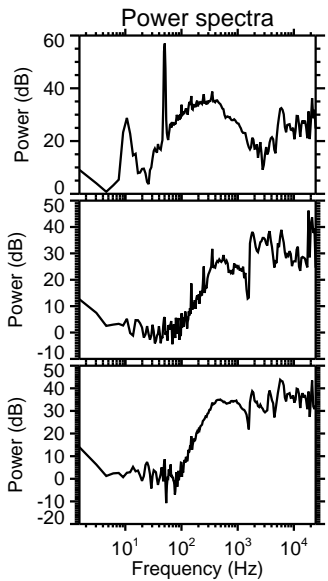
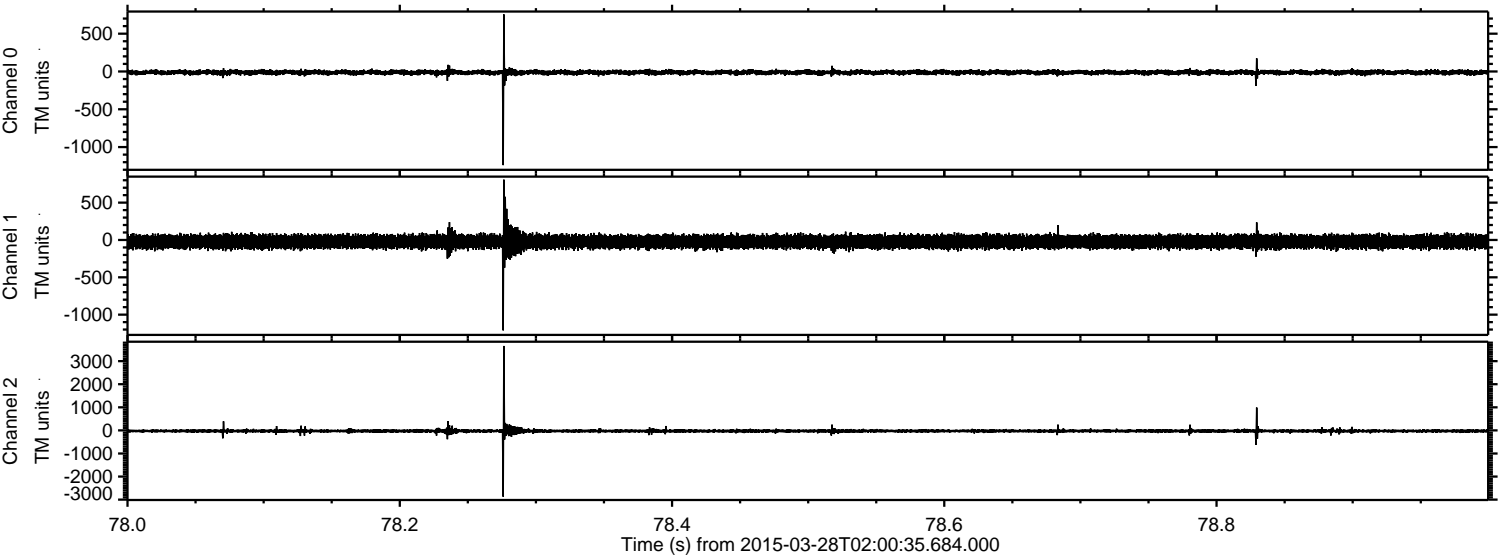

Channel 0  
mn: -1239  
mx: 755  
 $\mu$ : -12.5  
 $\sigma$ : 18.5

Channel 1  
mn: -1211  
mx: 808  
 $\mu$ : -23.0  
 $\sigma$ : 47.1

Channel 2  
mn: -2872  
mx: 3659  
 $\mu$ : -25.8  
 $\sigma$ : 47.3



ELMAVAN 3D WAVEFORMS (Measured data sampled at 50 kHz) 49784 packets of 144 samples from 2015-03-28T02:00:35.684.000. Part 132/144

Processed Sat Mar 28 03:08:16 2015 by ELM ver.2012-10-06 from 001\_\_elm20150328\_020034\_\_dat00.bin

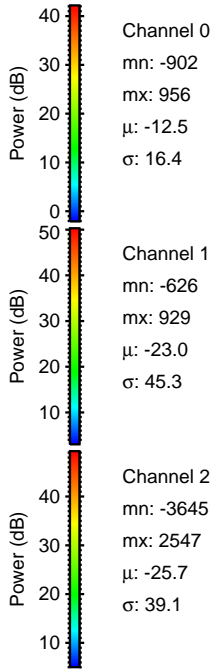
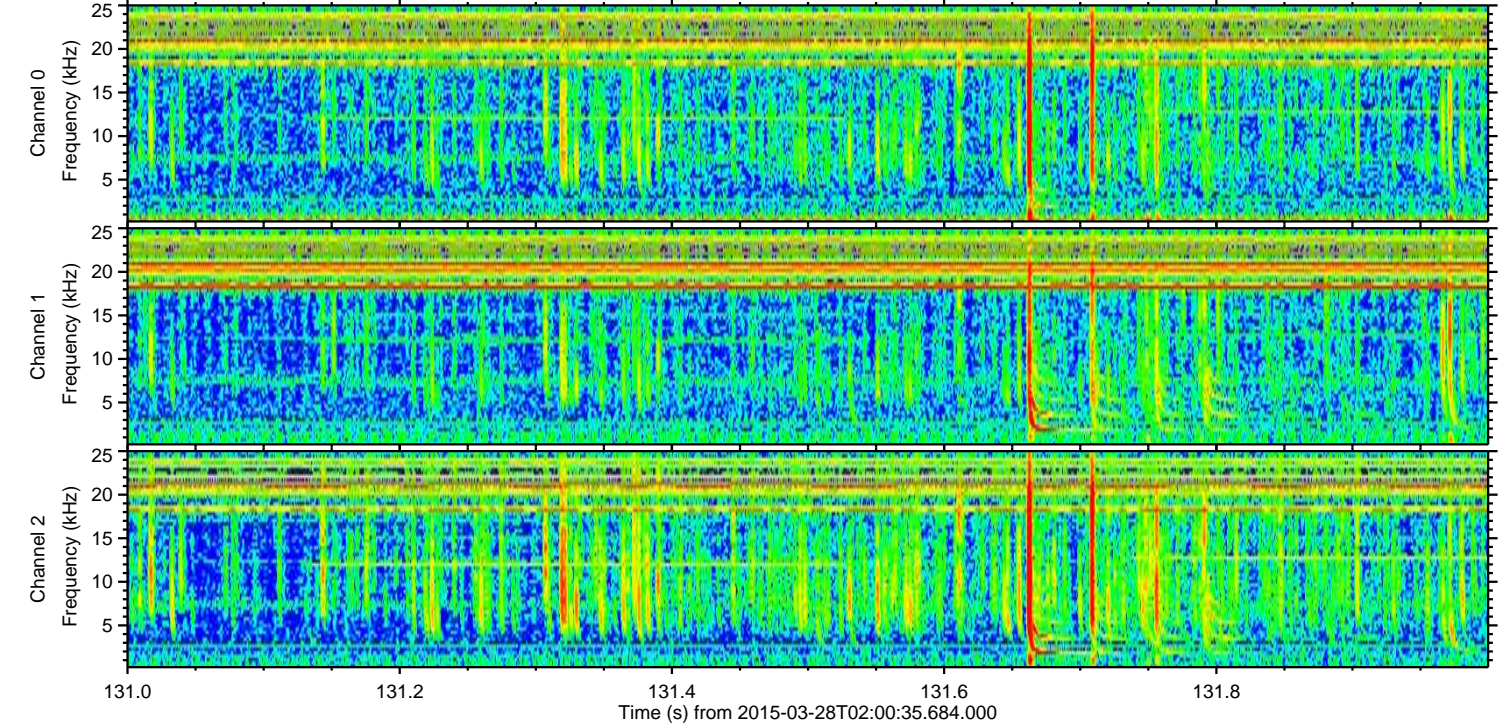
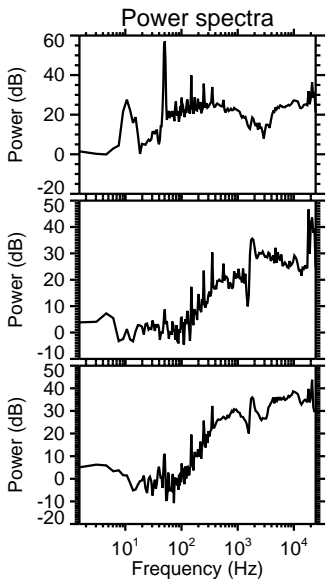
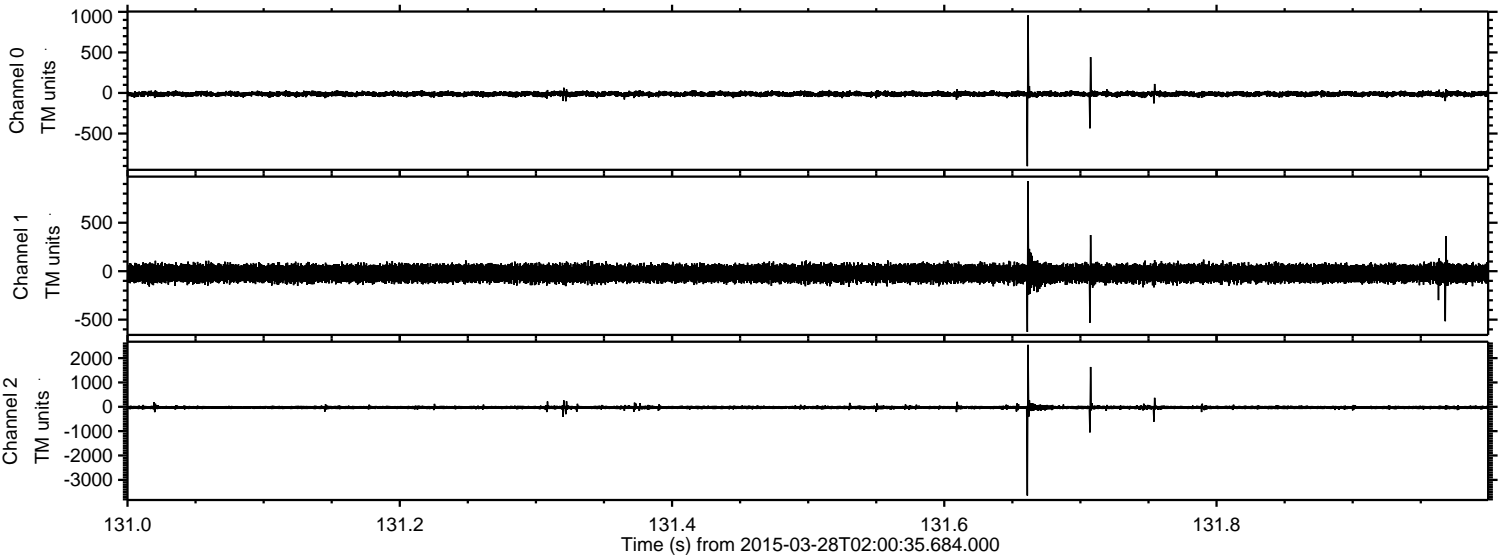



ELMAVAN 3D WAVEFORMS (Measured data sampled at 50 kHz) 49784 packets of 144 samples from 2015-03-28T02:00:35.684.000. Part 84/144

Processed Sat Mar 28 03:08:17 2015 by ELM ver.2012-10-06 from 001\_\_elm20150328\_020034\_\_dat00.bin

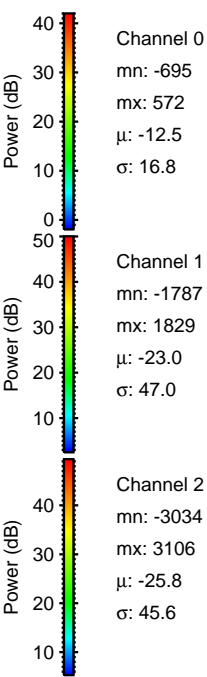
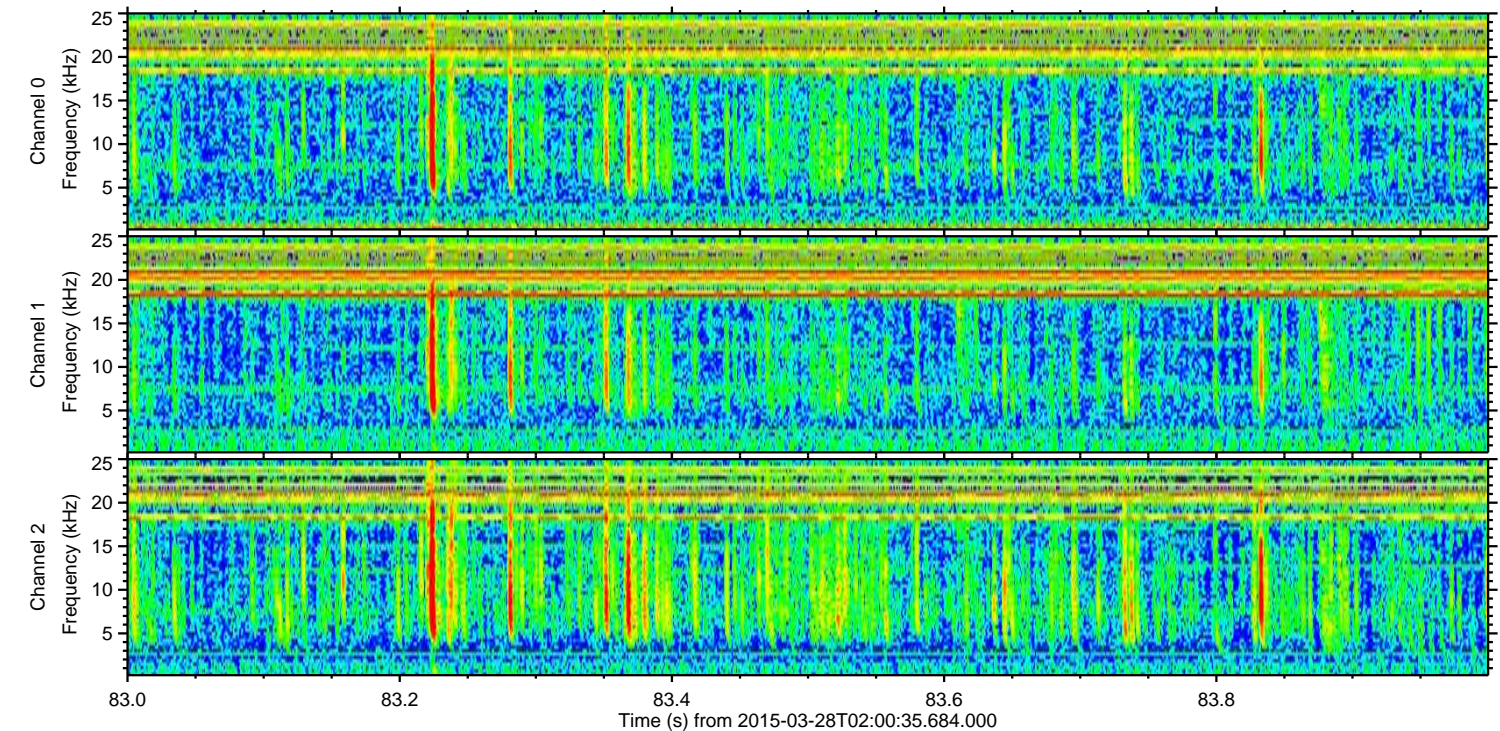
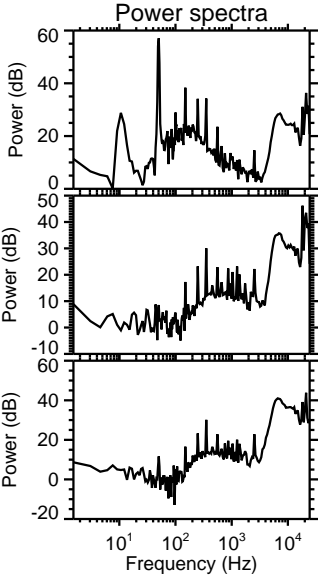
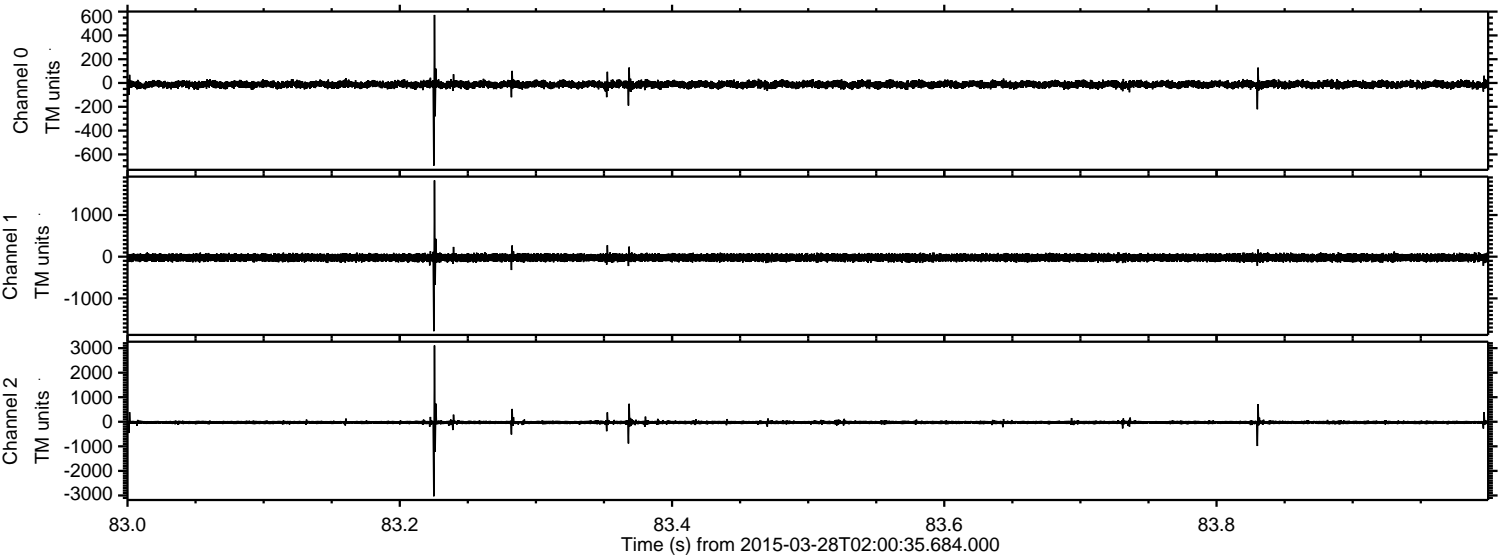



Processed Sat Mar 28 03:08:18 2015 by ELM ver.2012-10-06 from 001\_\_elm20150328\_020034\_\_dat00.bin

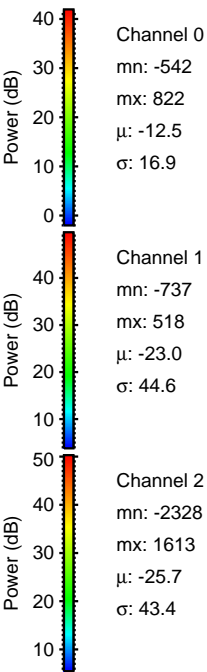
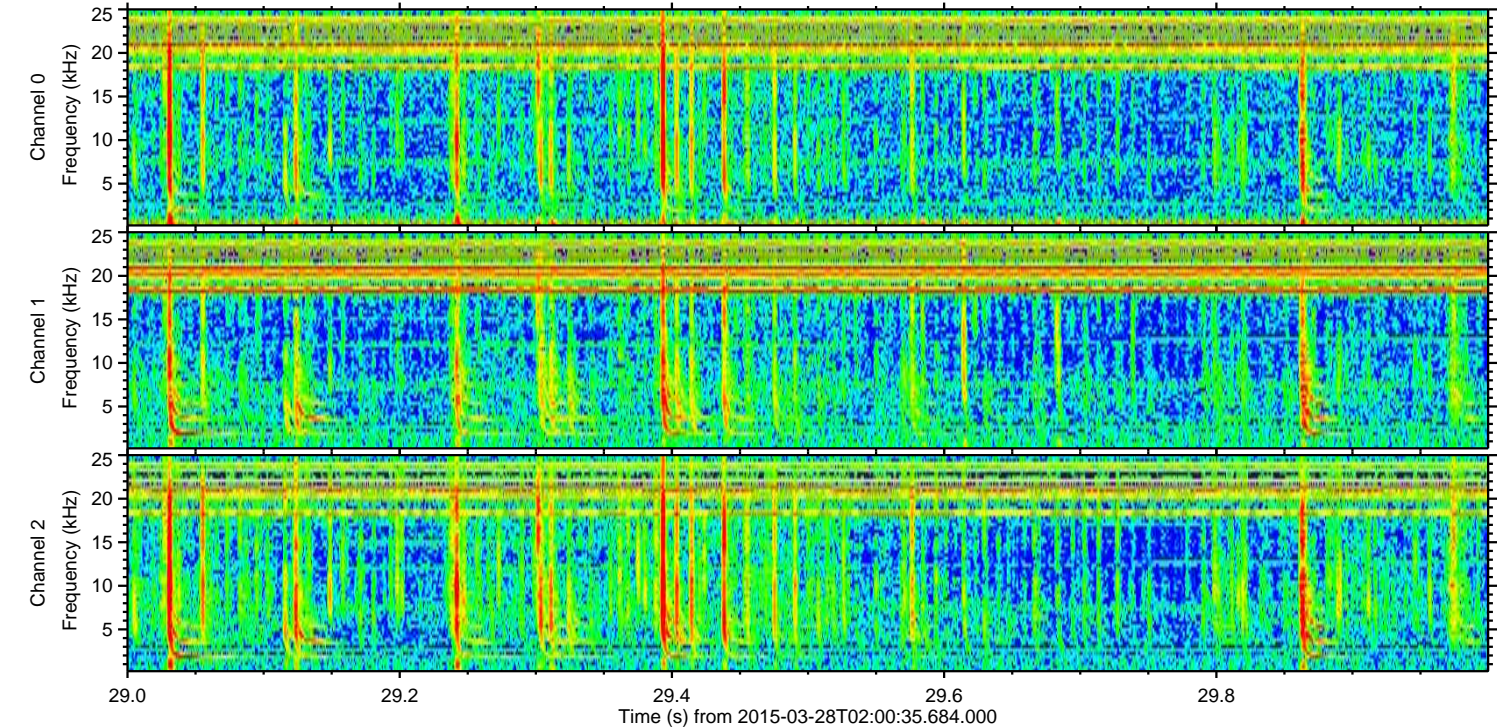
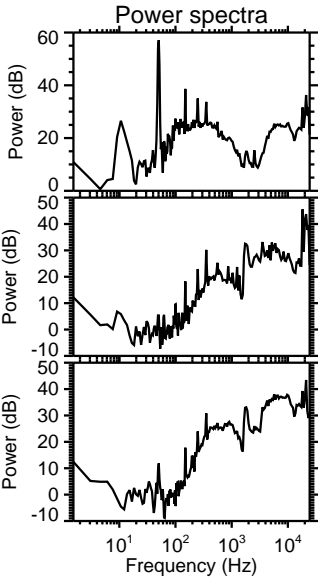
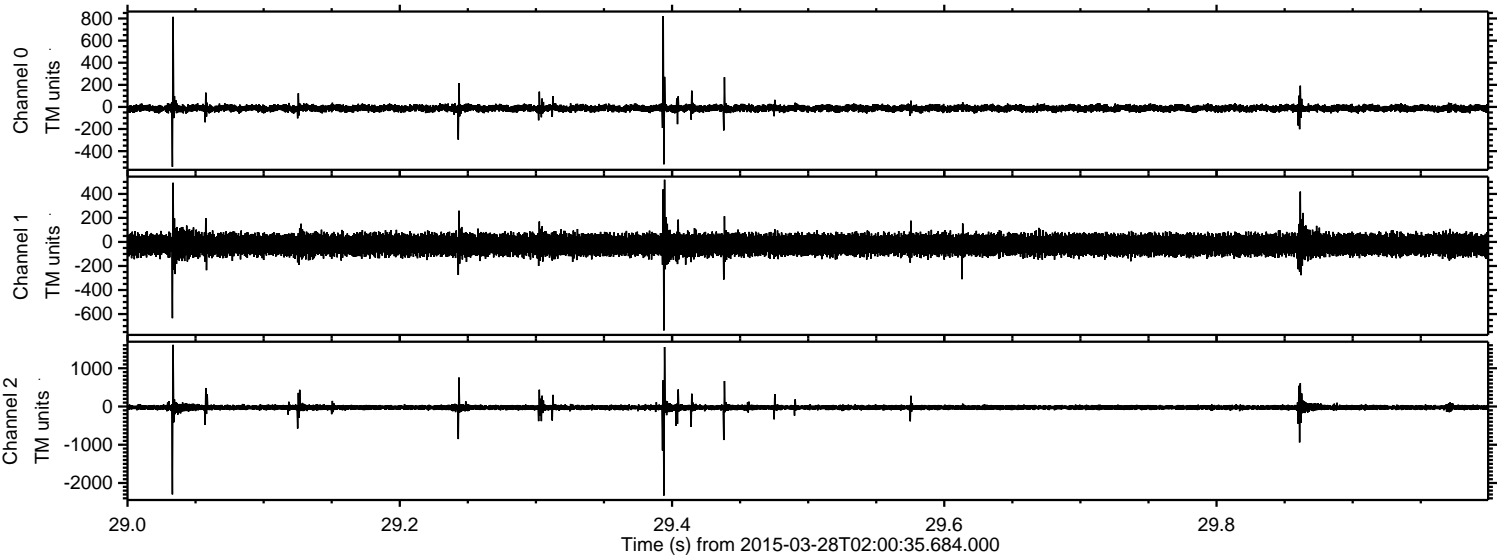



Processed Sat Mar 28 03:08:19 2015 by ELM ver.2012-10-06 from 001\_\_elm20150328\_020034\_\_dat00.bin

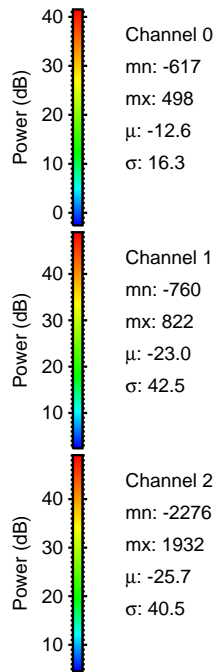
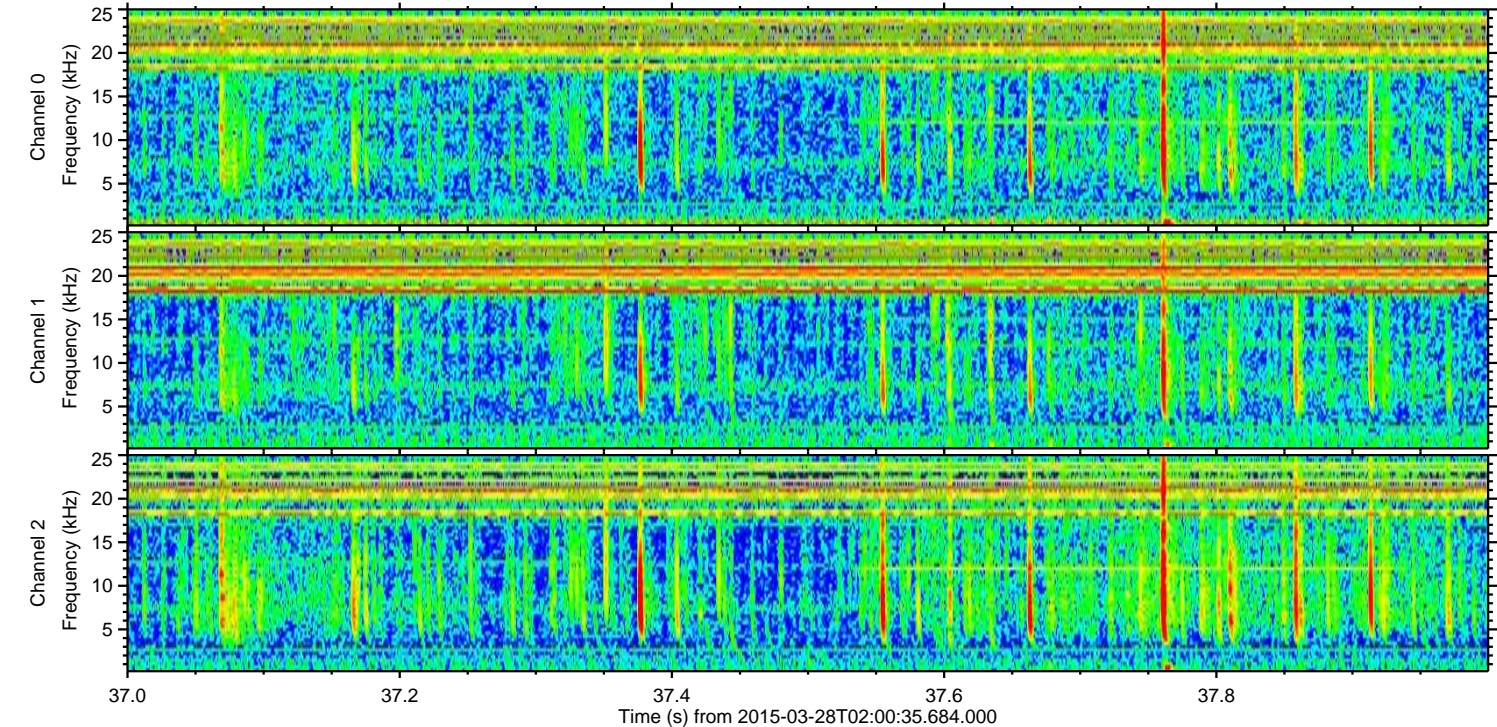
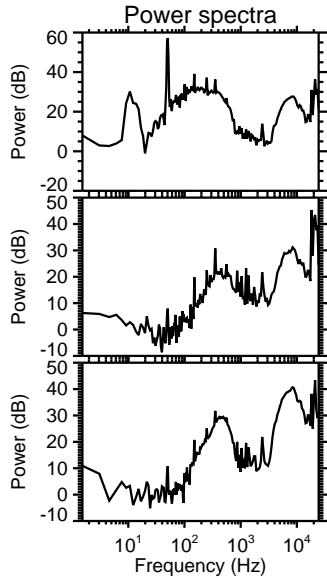
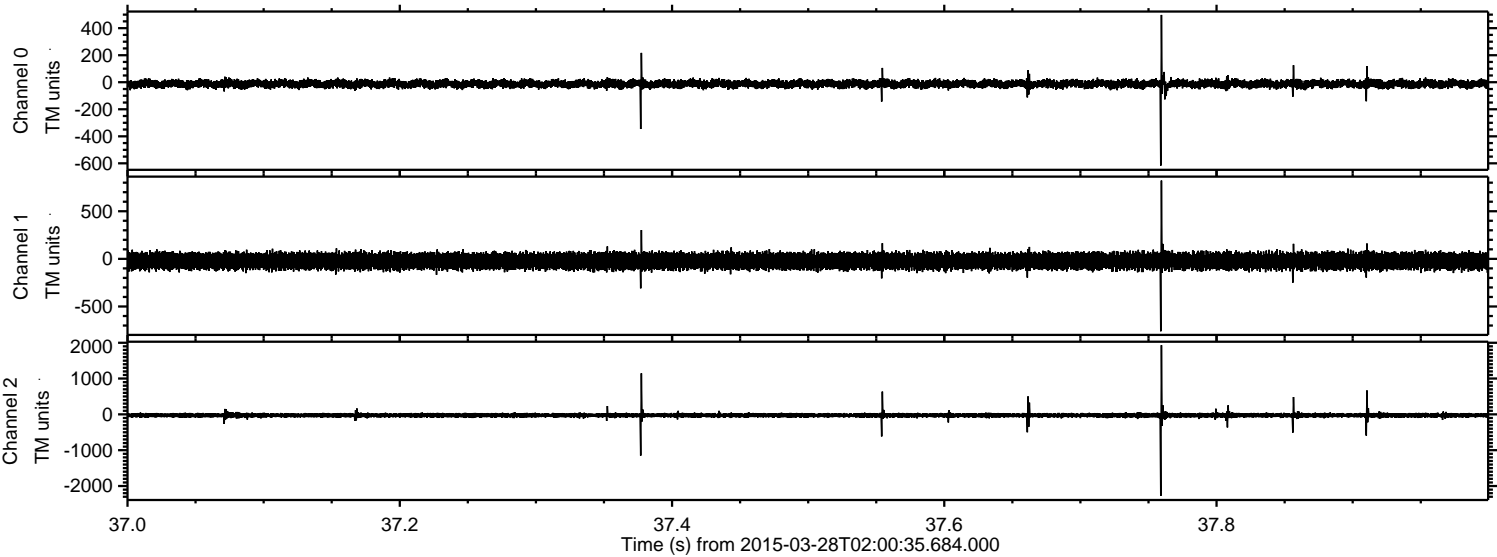



Processed Sat Mar 28 03:08:20 2015 by ELM ver.2012-10-06 from 001\_\_elm20150328\_020034\_\_dat00.bin

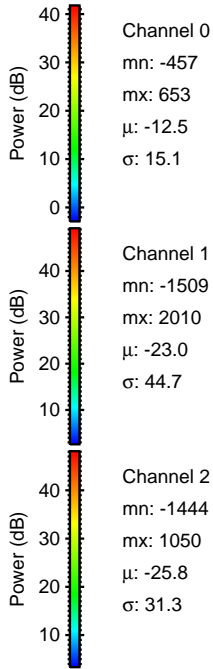
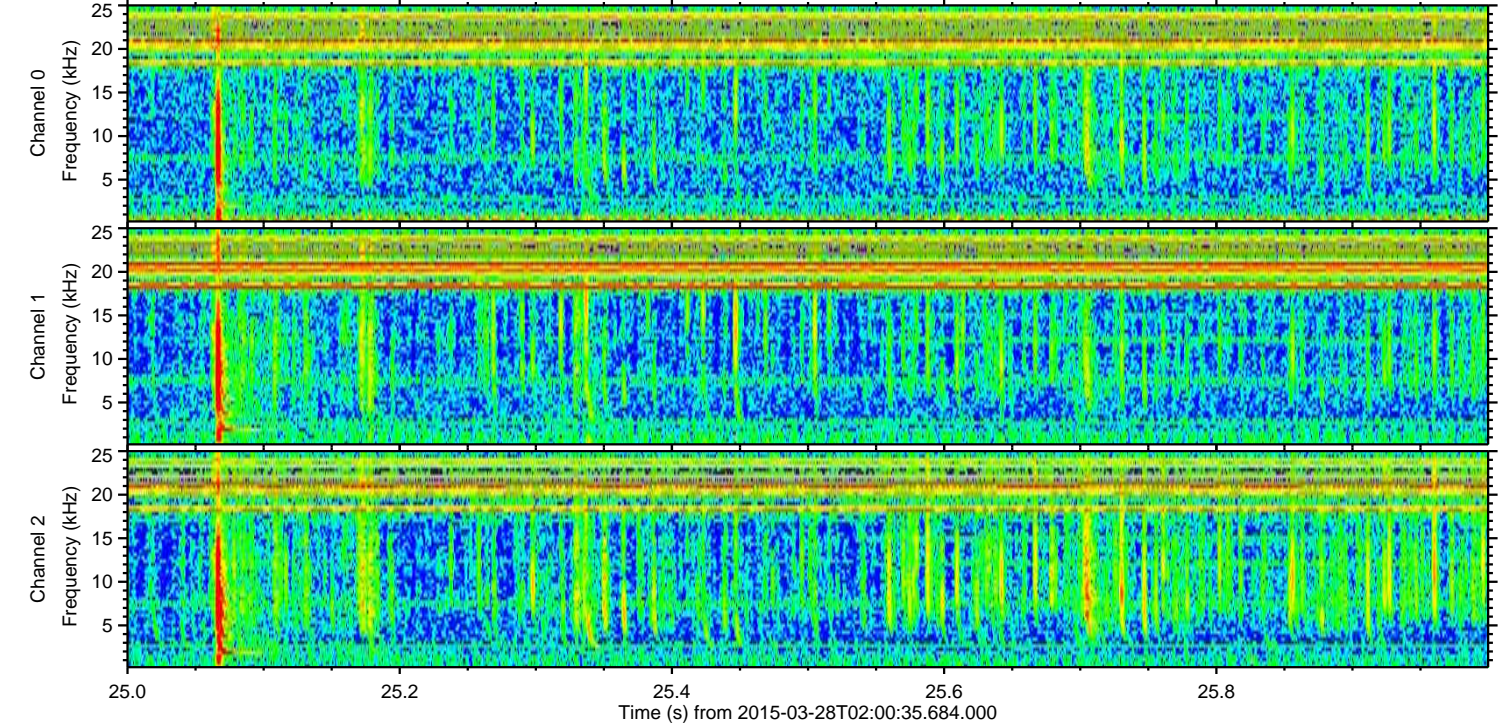
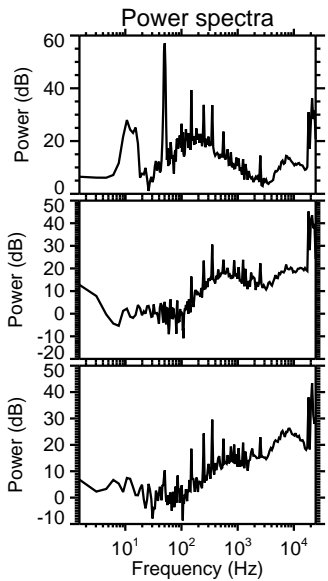
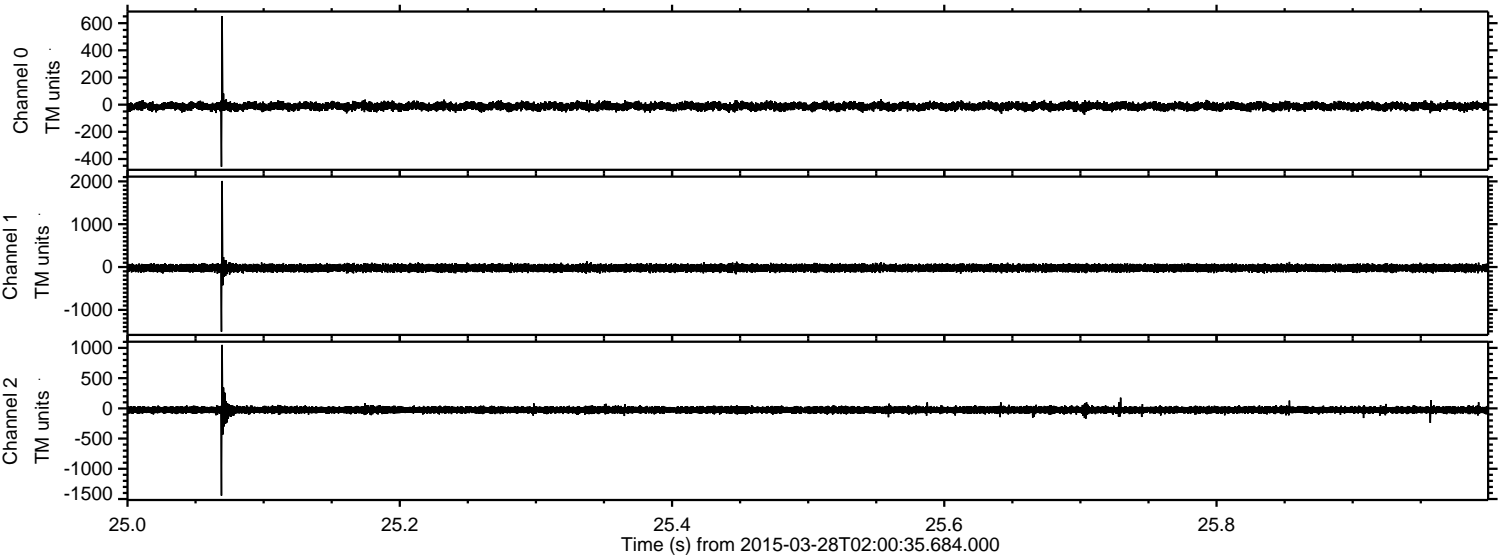

Channel 0  
mn: -457  
mx: 653  
 $\mu$ : -12.5  
 $\sigma$ : 15.1

Channel 1  
mn: -1509  
mx: 2010  
 $\mu$ : -23.0  
 $\sigma$ : 44.7

Channel 2  
mn: -1444  
mx: 1050  
 $\mu$ : -25.8  
 $\sigma$ : 31.3



Processed Sat Mar 28 03:08:21 2015 by ELM ver.2012-10-06 from 001\_\_elm20150328\_020034\_\_dat00.bin

