

# ELMAVAN 3D WAVEFORMS (Measured data sampled at 50 kHz) 49785 packets of 144 samples from 2015-03-28T01:55:35.507.999.

Processed Sat Mar 28 03:02:43 2015 by ELM ver.2012-10-06 from 001\_\_elm20150328\_015534\_\_dat00.bin

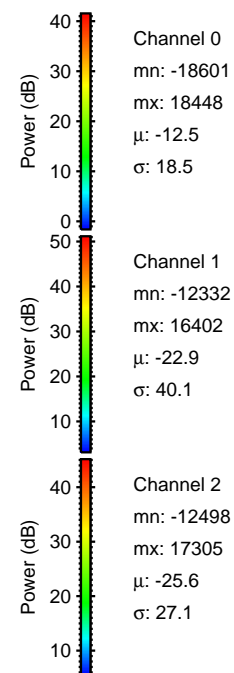

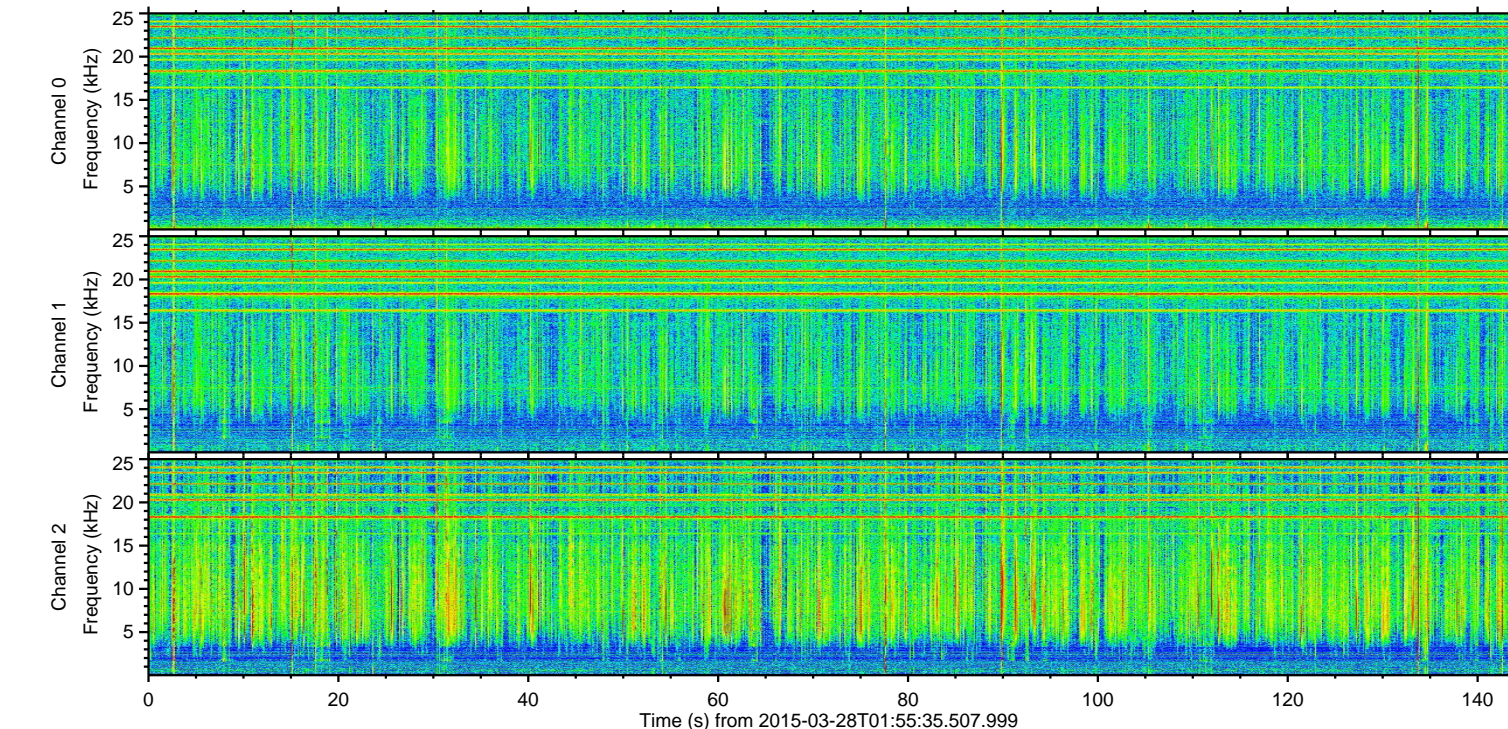
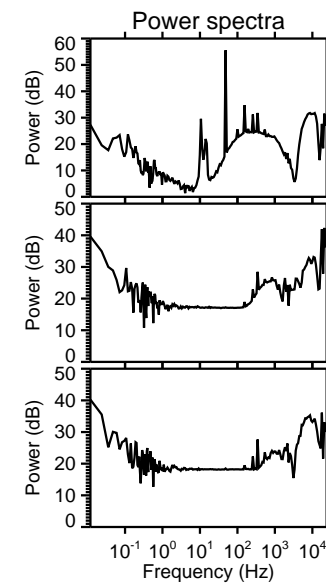
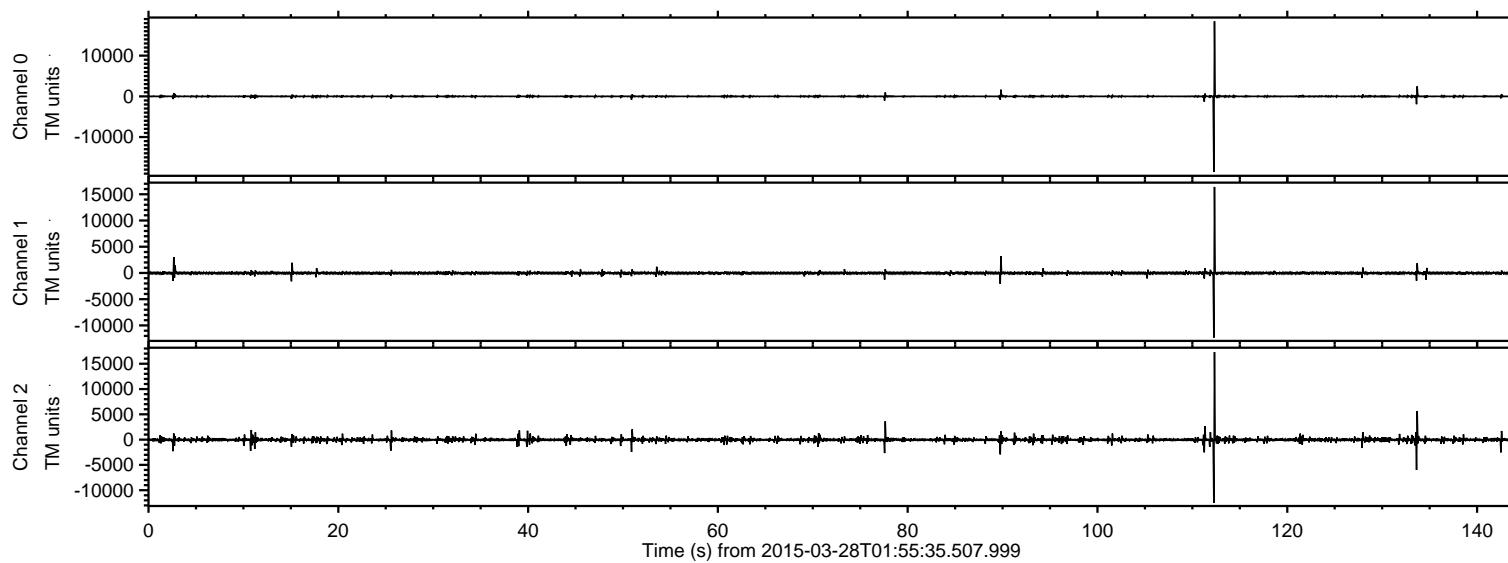

ELMAVAN 3D WAVEFORMS (Measured data sampled at 50 kHz) 49785 packets of 144 samples from 2015-03-28T01:55:35.507.999. Part 113/144

Processed Sat Mar 28 03:02:55 2015 by ELM ver.2012-10-06 from 001\_\_elm20150328\_015534\_\_dat00.bin

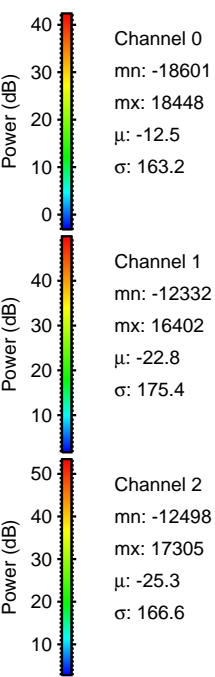
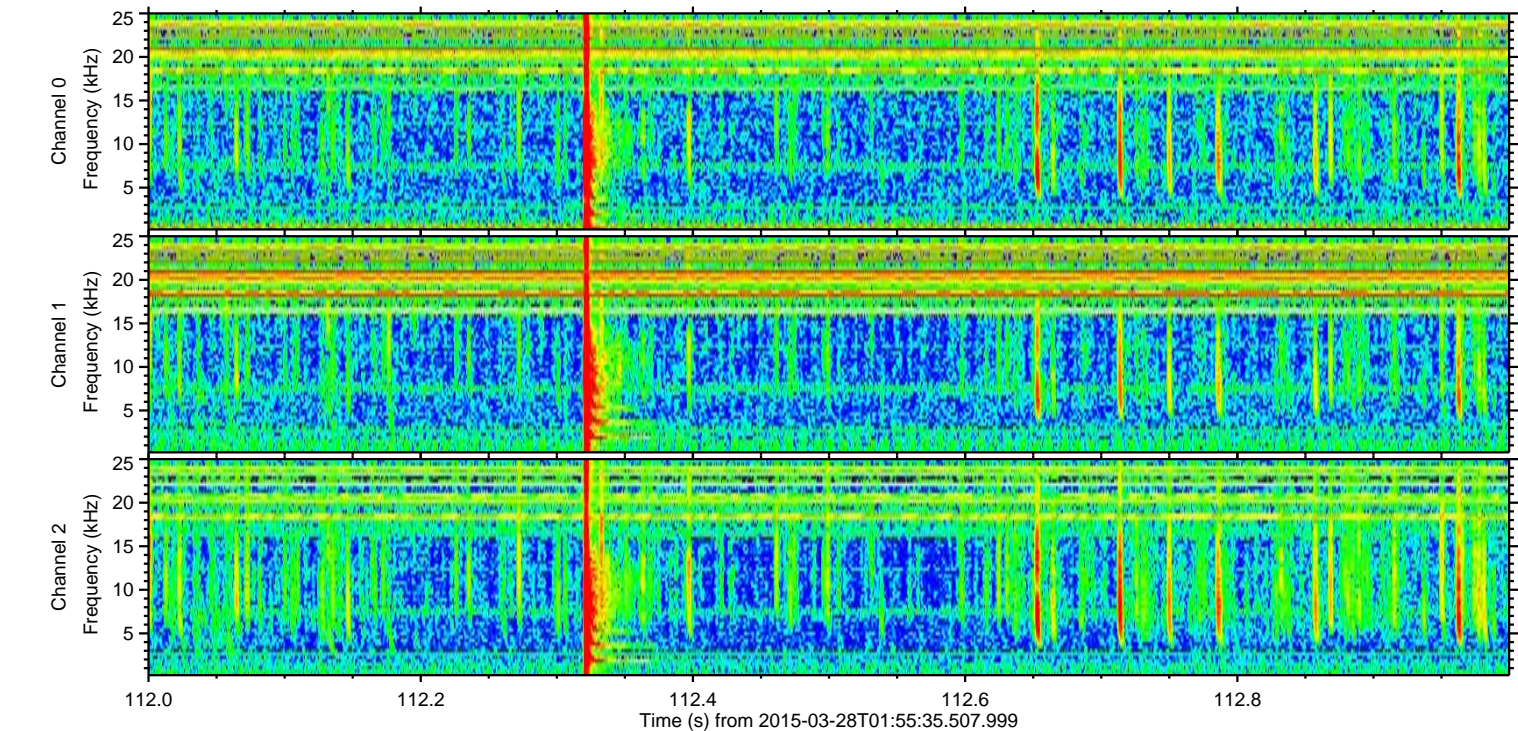
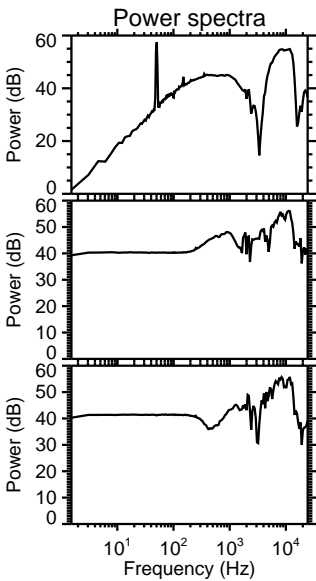
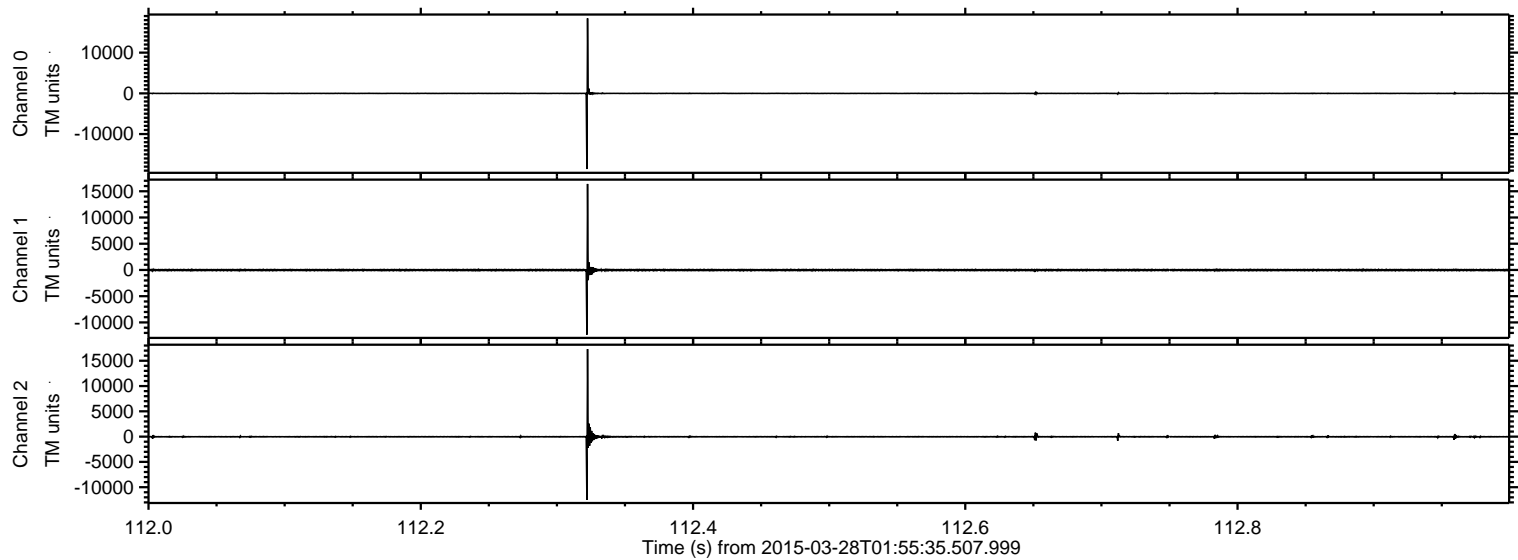



ELMAVAN 3D WAVEFORMS (Measured data sampled at 50 kHz) 49785 packets of 144 samples from 2015-03-28T01:55:35.507.999. Part 134/144

Processed Sat Mar 28 03:02:56 2015 by ELM ver.2012-10-06 from 001\_\_elm20150328\_015534\_\_dat00.bin

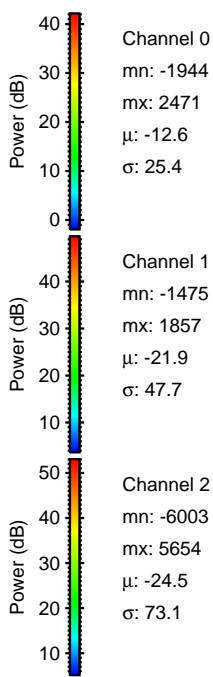
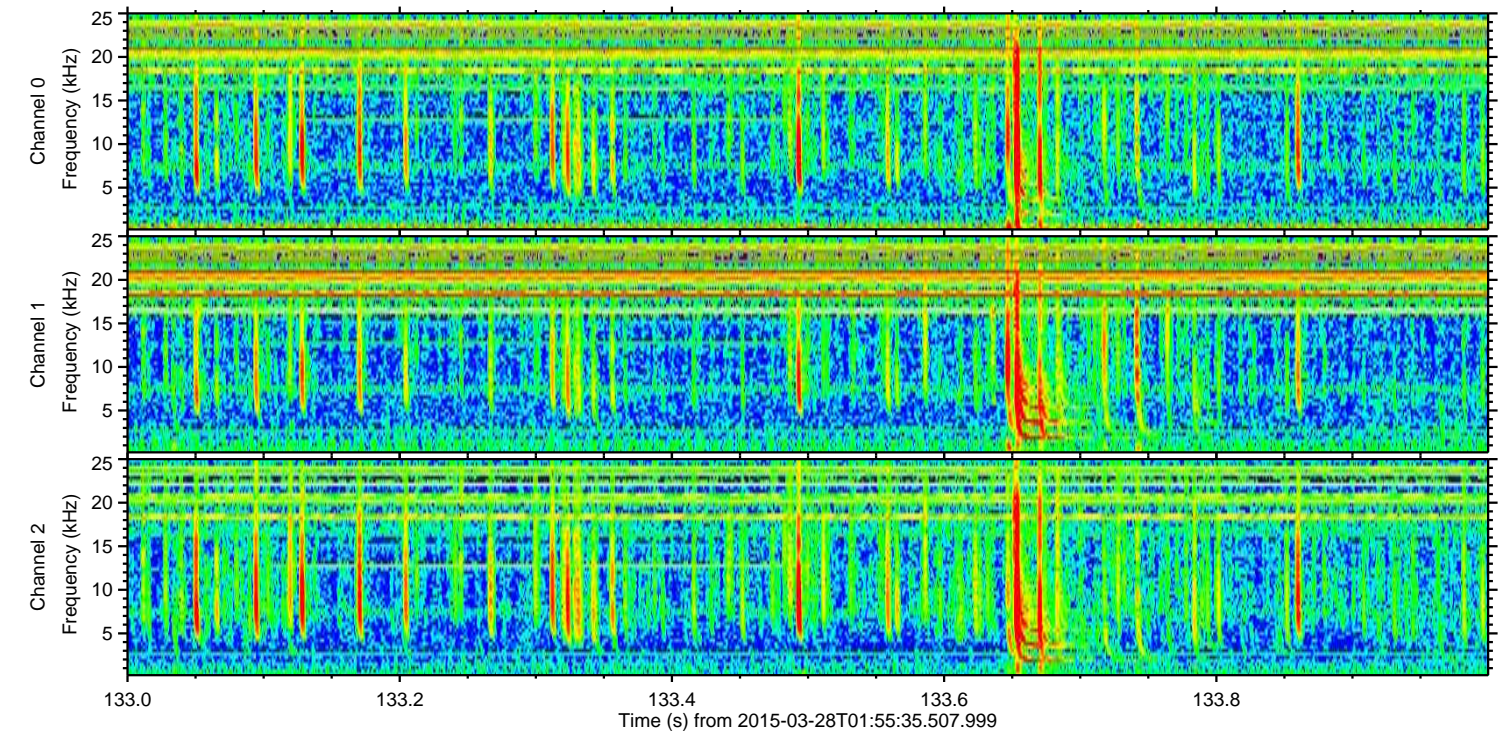
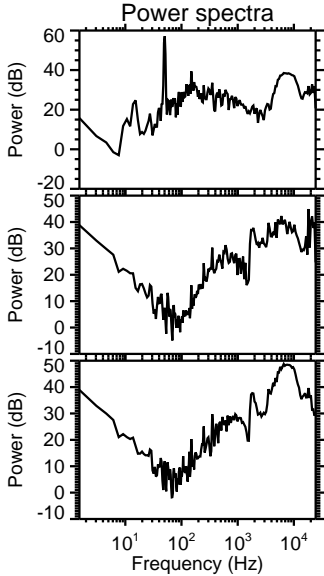
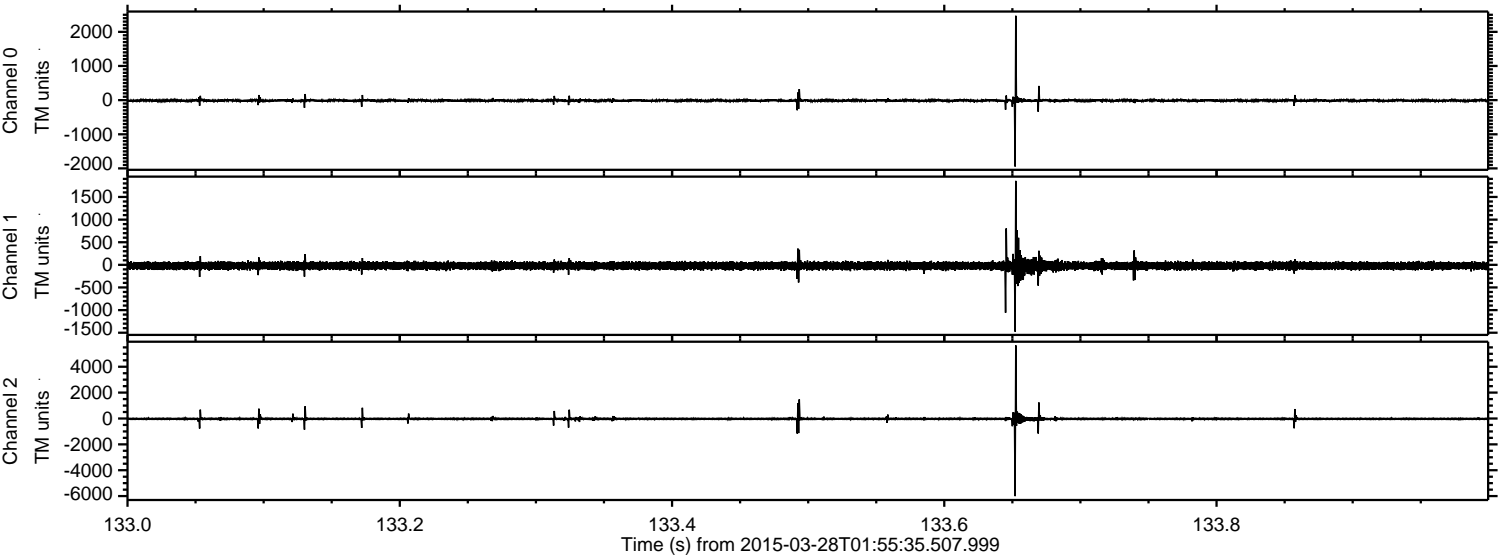

Channel 0  
mn: -1944  
mx: 2471  
 $\mu$ : -12.6  
 $\sigma$ : 25.4

Channel 1  
mn: -1475  
mx: 1857  
 $\mu$ : -21.9  
 $\sigma$ : 47.7

Channel 2  
mn: -6003  
mx: 5654  
 $\mu$ : -24.5  
 $\sigma$ : 73.1



ELMAVAN 3D WAVEFORMS (Measured data sampled at 50 kHz) 49785 packets of 144 samples from 2015-03-28T01:55:35.507.999. Part 78/144

Processed Sat Mar 28 03:02:57 2015 by ELM ver.2012-10-06 from 001\_\_elm20150328\_015534\_\_dat00.bin

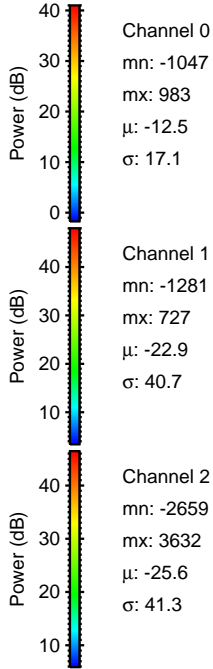
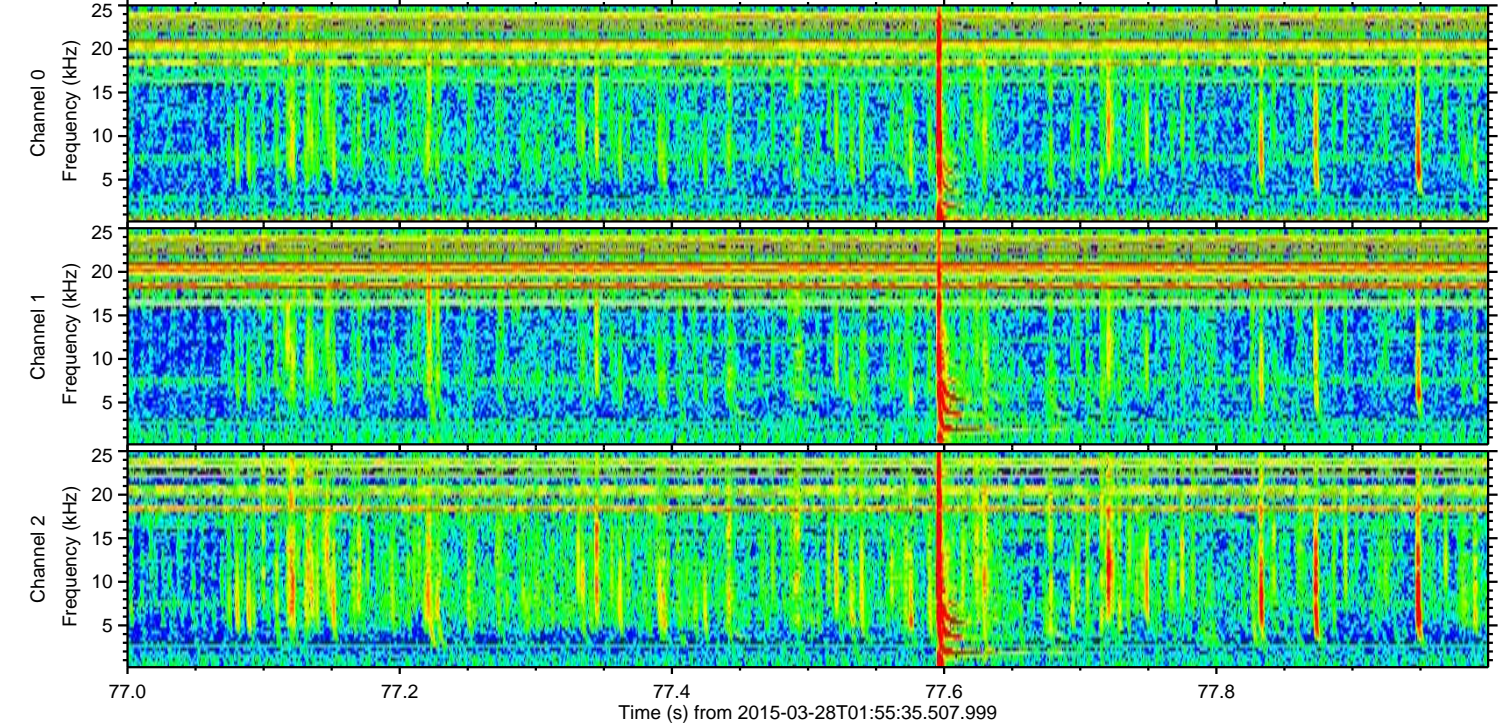
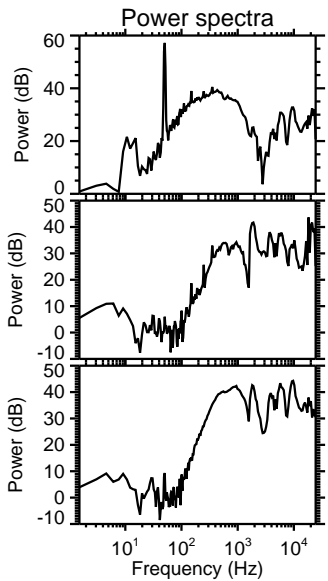
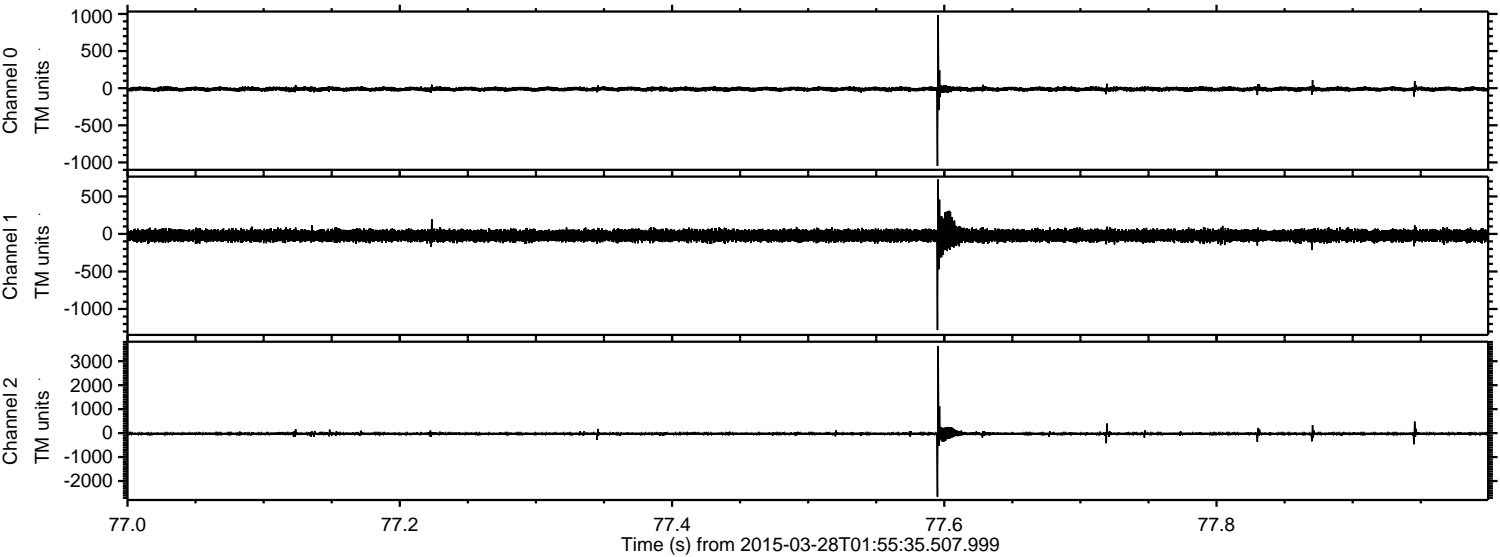

Channel 0  
mn: -1047  
mx: 983  
 $\mu$ : -12.5  
 $\sigma$ : 17.1

Channel 1  
mn: -1281  
mx: 727  
 $\mu$ : -22.9  
 $\sigma$ : 40.7

Channel 2  
mn: -2659  
mx: 3632  
 $\mu$ : -25.6  
 $\sigma$ : 41.3



ELMAVAN 3D WAVEFORMS (Measured data sampled at 50 kHz) 49785 packets of 144 samples from 2015-03-28T01:55:35.507.999. Part 90/144

Processed Sat Mar 28 03:02:58 2015 by ELM ver.2012-10-06 from 001\_\_elm20150328\_015534\_\_dat00.bin

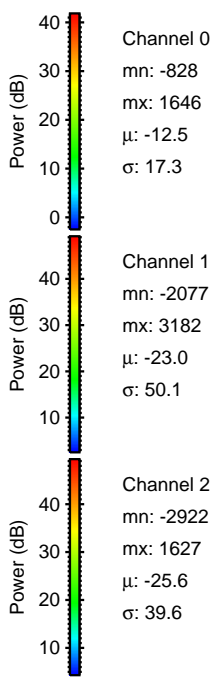
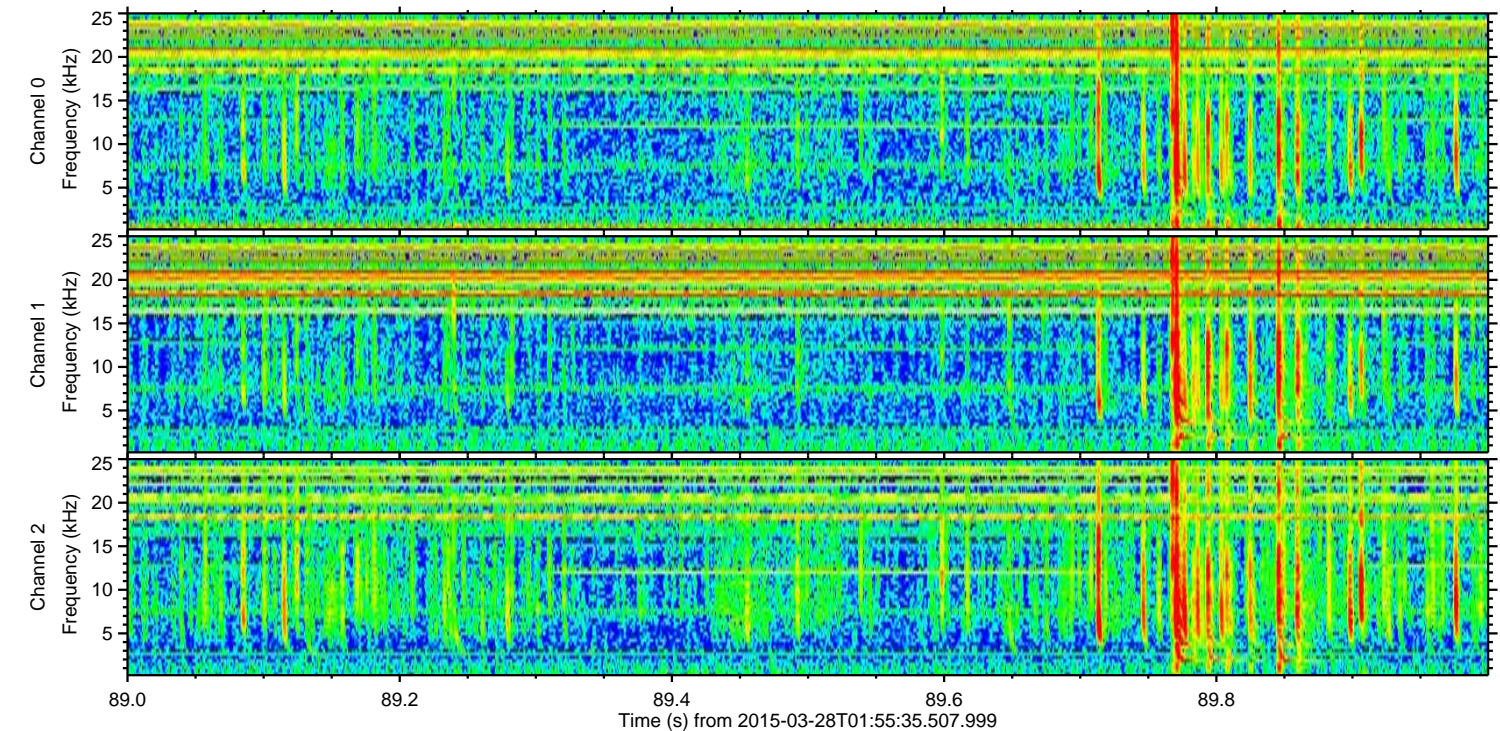
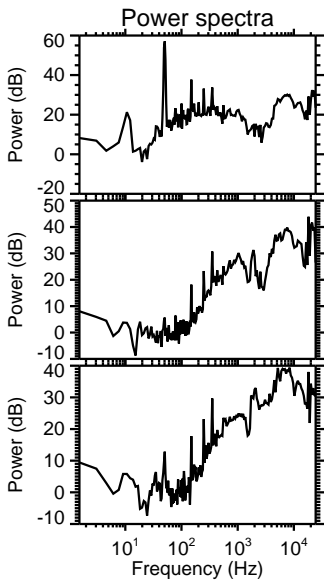
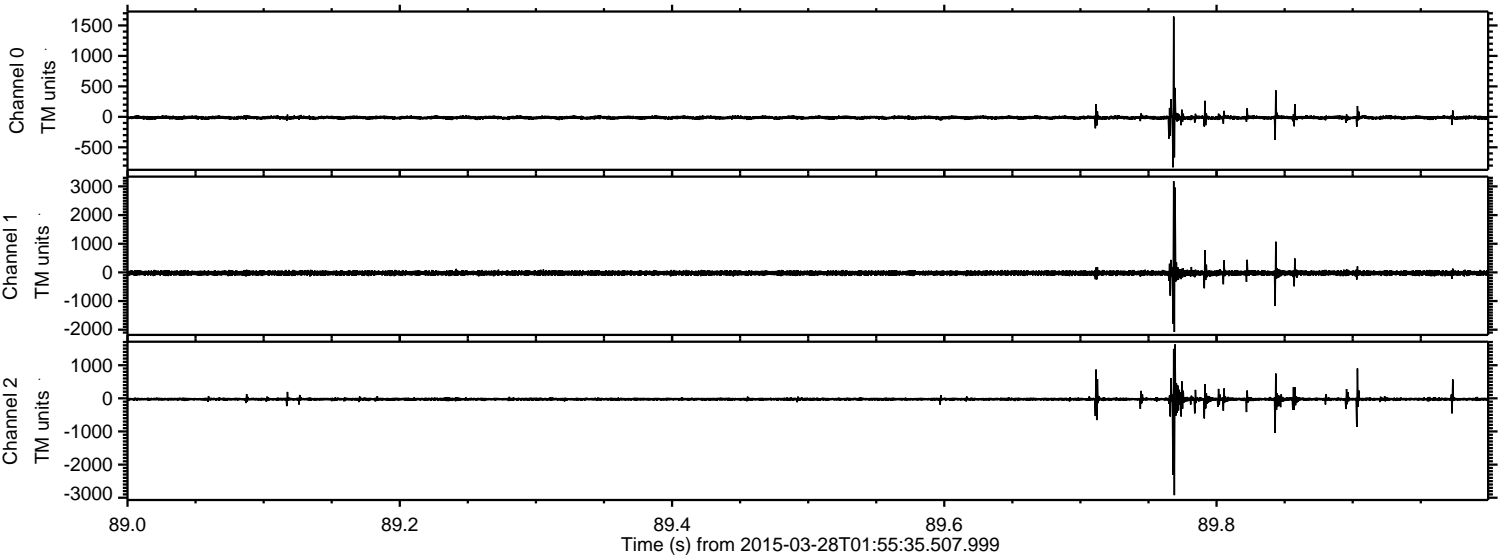

Channel 0  
mn: -828  
mx: 1646  
 $\mu$ : -12.5  
 $\sigma$ : 17.3

Channel 1  
mn: -2077  
mx: 3182  
 $\mu$ : -23.0  
 $\sigma$ : 50.1

Channel 2  
mn: -2922  
mx: 1627  
 $\mu$ : -25.6  
 $\sigma$ : 39.6



ELMAVAN 3D WAVEFORMS (Measured data sampled at 50 kHz) 49785 packets of 144 samples from 2015-03-28T01:55:35.507.999. Part 3/144

Processed Sat Mar 28 03:02:59 2015 by ELM ver.2012-10-06 from 001\_\_elm20150328\_015534\_\_dat00.bin

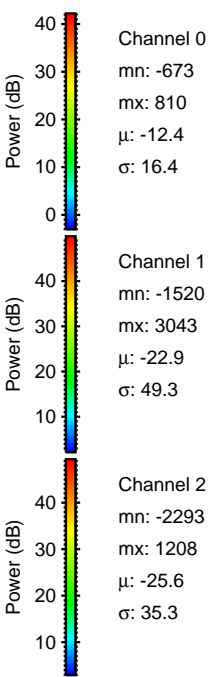
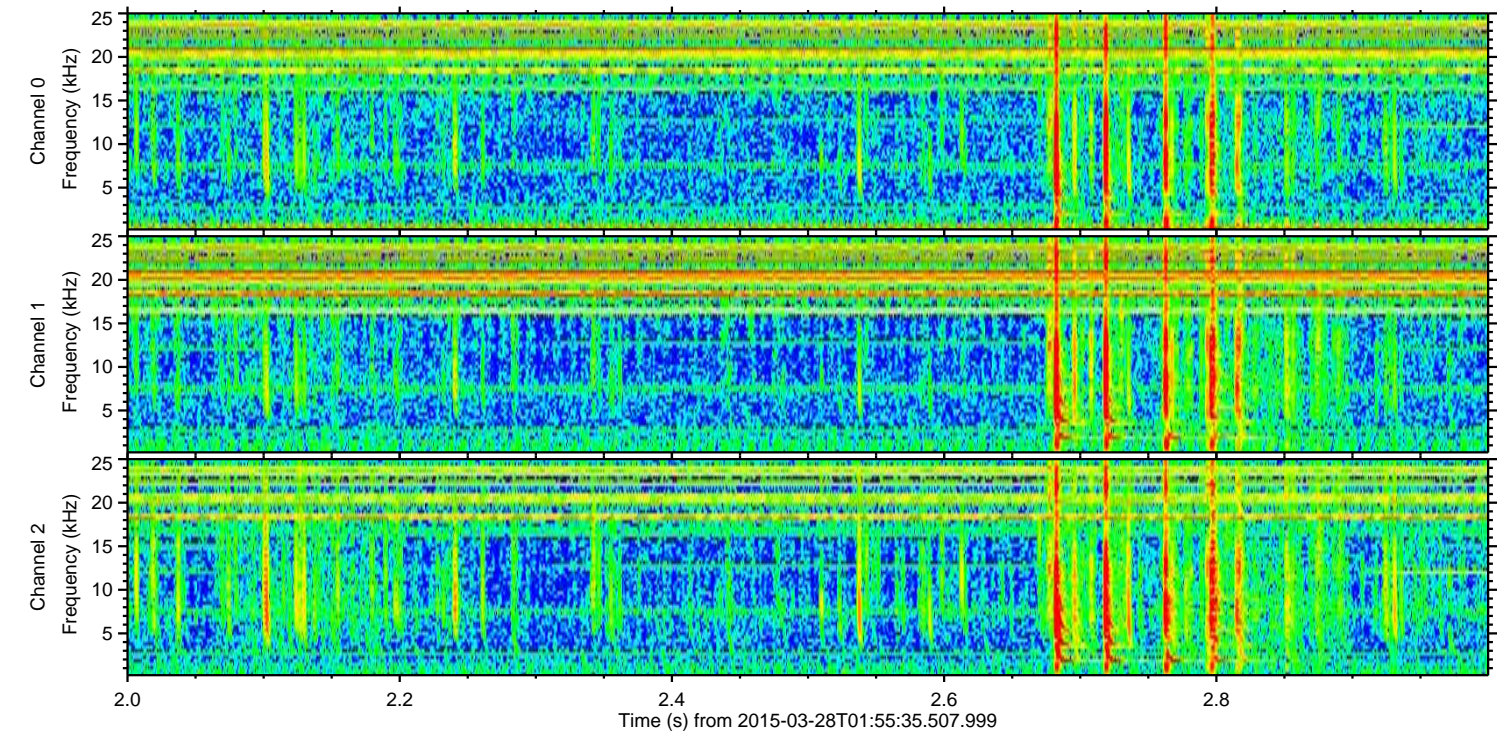
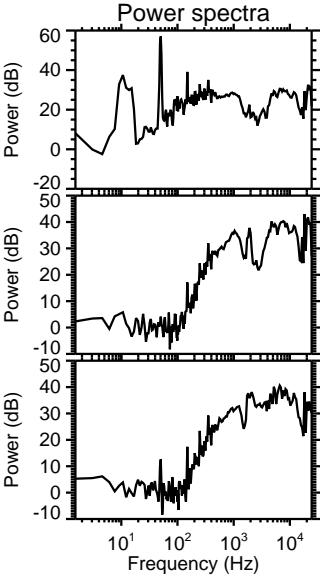
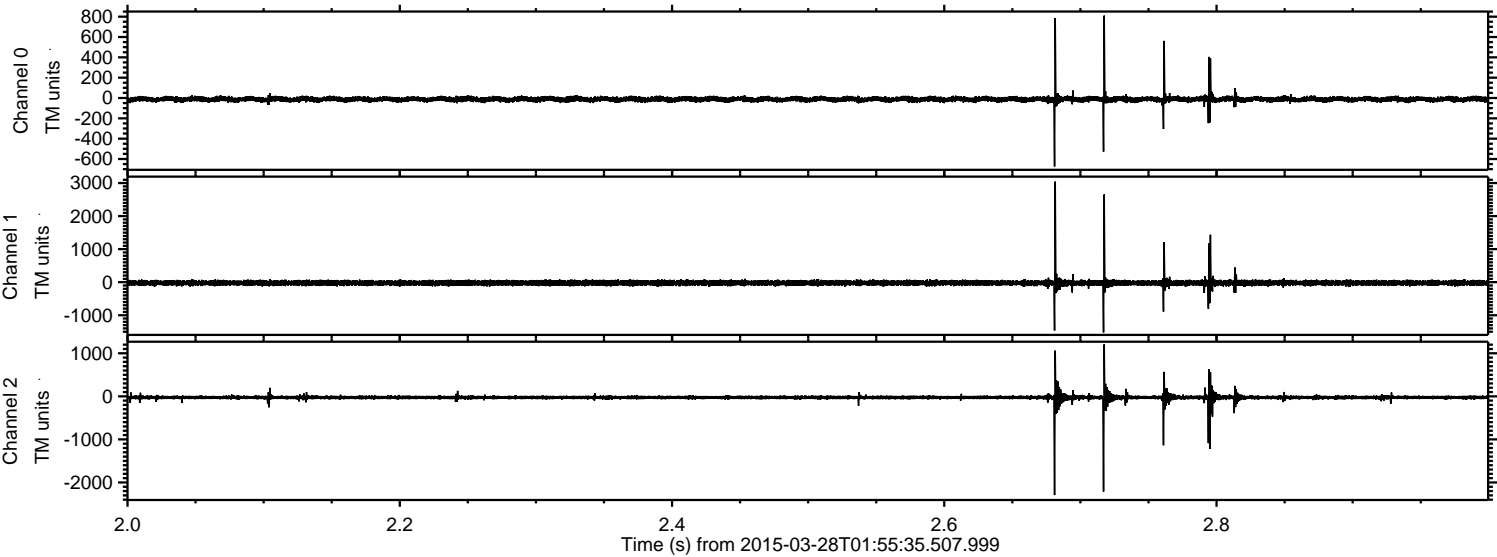



ELMAVAN 3D WAVEFORMS (Measured data sampled at 50 kHz) 49785 packets of 144 samples from 2015-03-28T01:55:35.507.999. Part 112/144

Processed Sat Mar 28 03:03:00 2015 by ELM ver.2012-10-06 from 001\_\_elm20150328\_015534\_\_dat00.bin

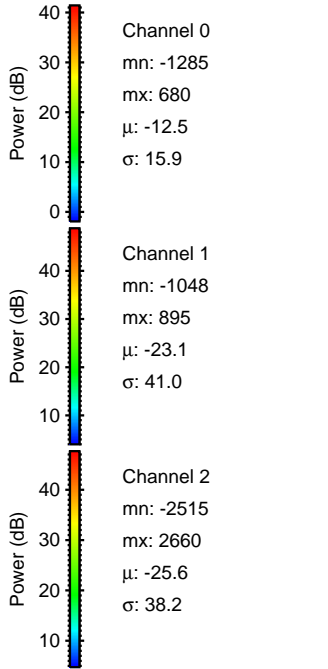
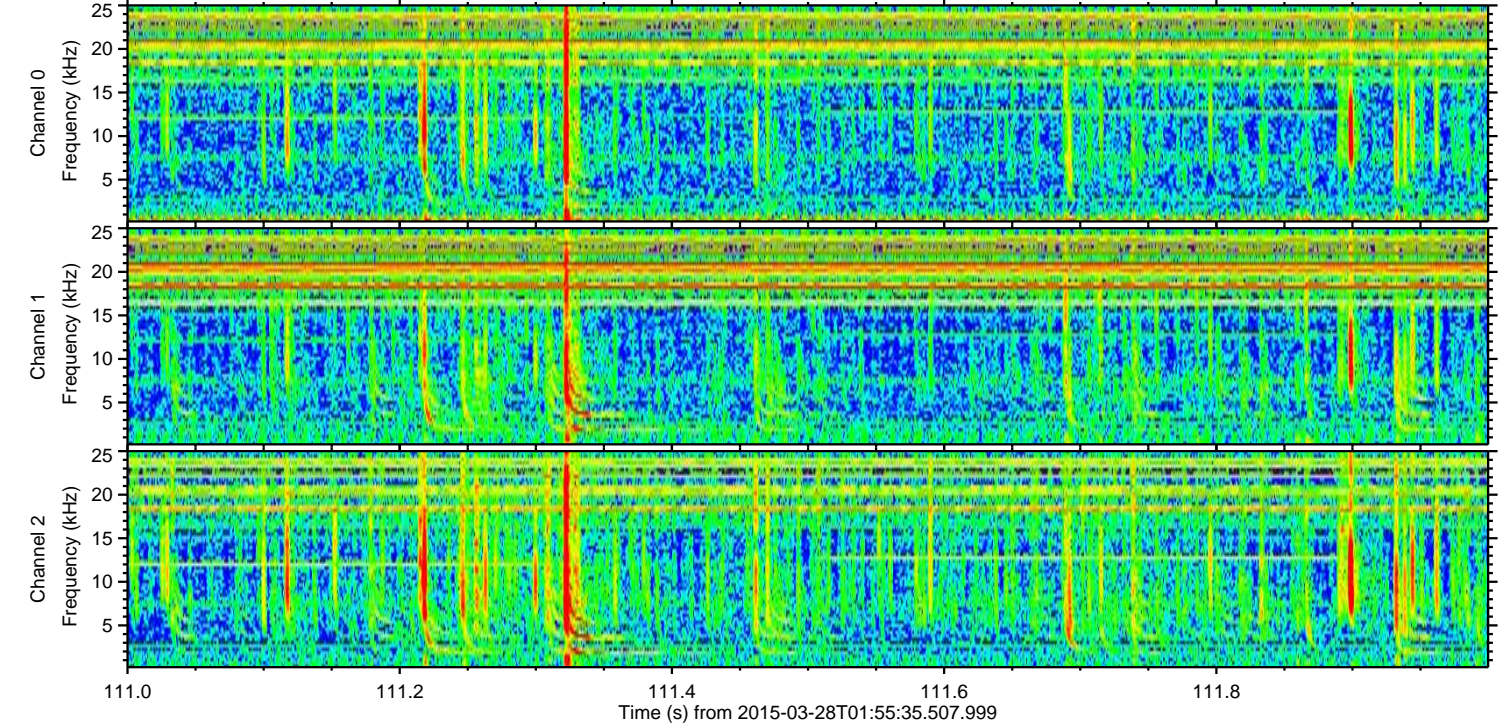
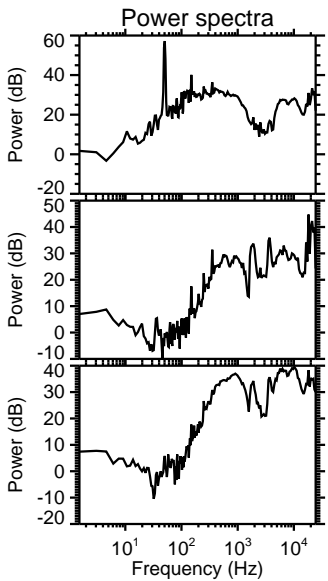
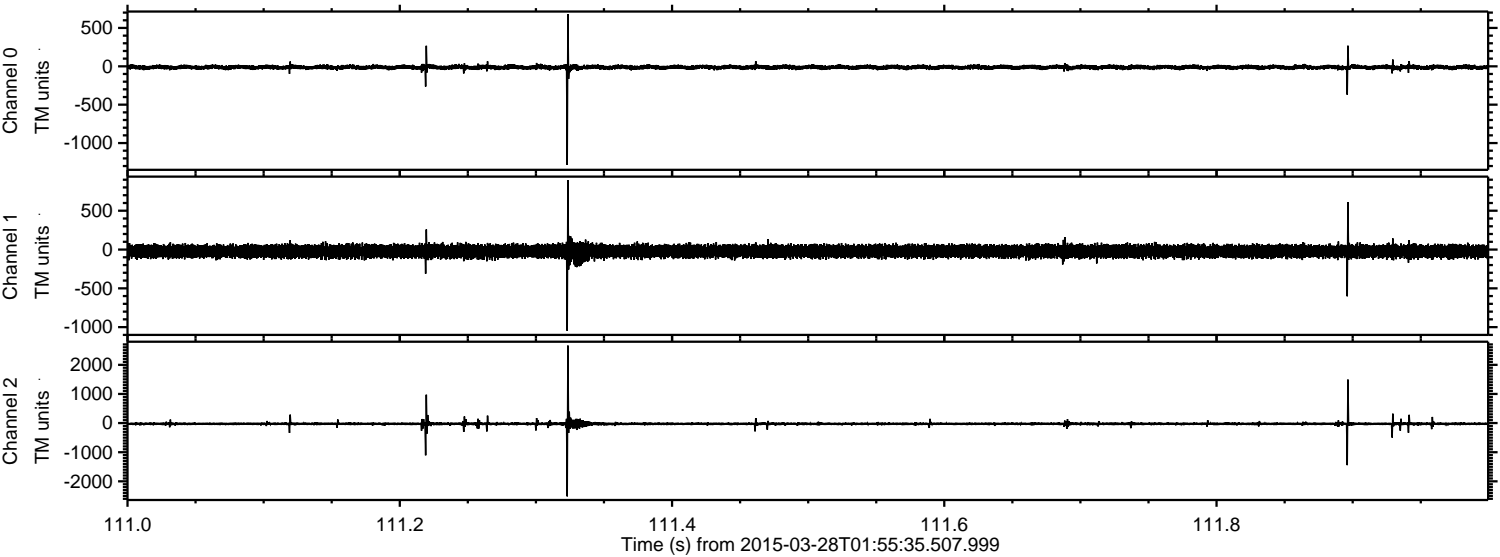



ELMAVAN 3D WAVEFORMS (Measured data sampled at 50 kHz) 49785 packets of 144 samples from 2015-03-28T01:55:35.507.999. Part 143/144

Processed Sat Mar 28 03:03:01 2015 by ELM ver.2012-10-06 from 001\_\_elm20150328\_015534\_\_dat00.bin

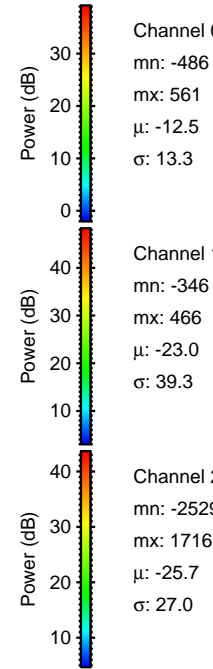
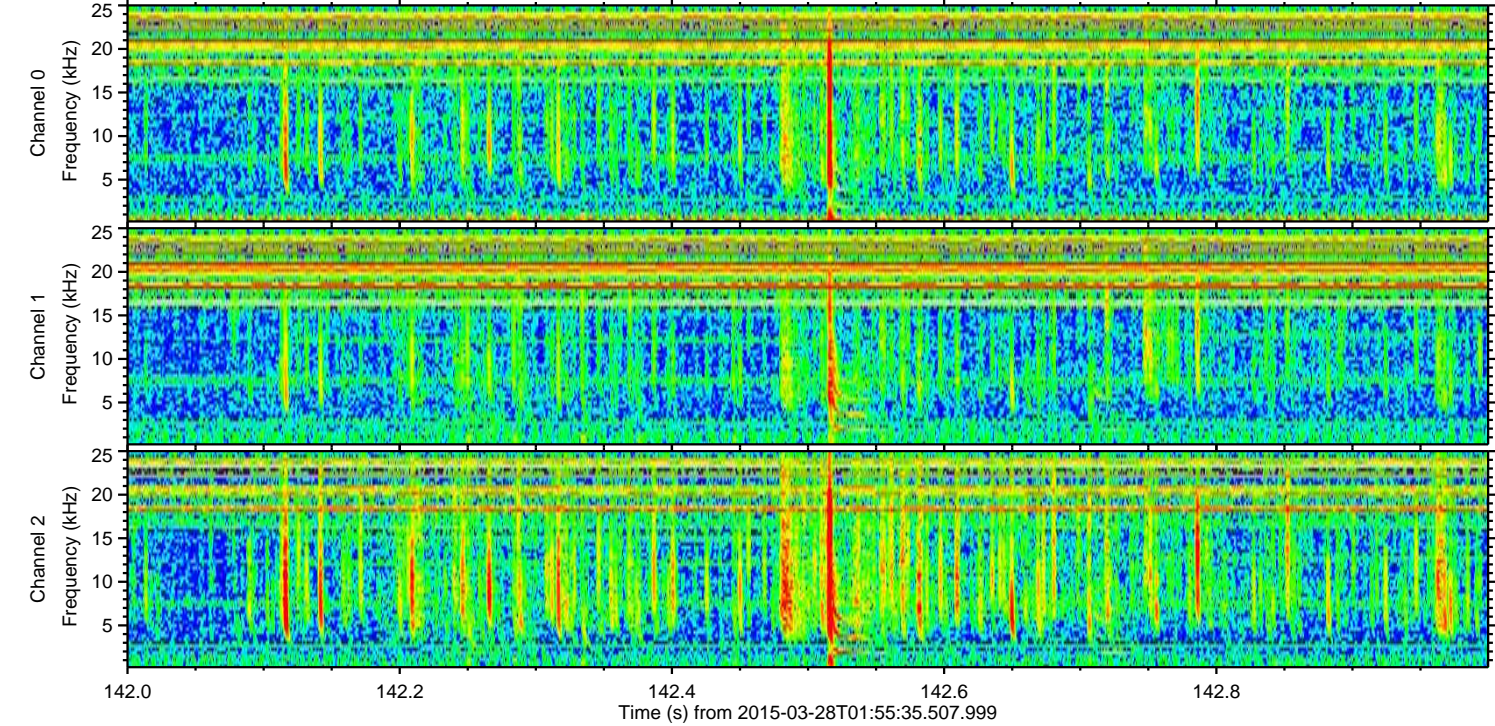
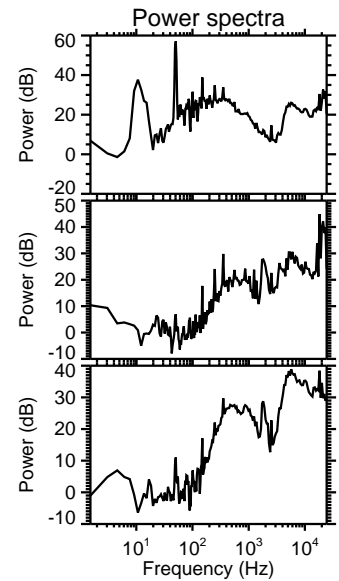
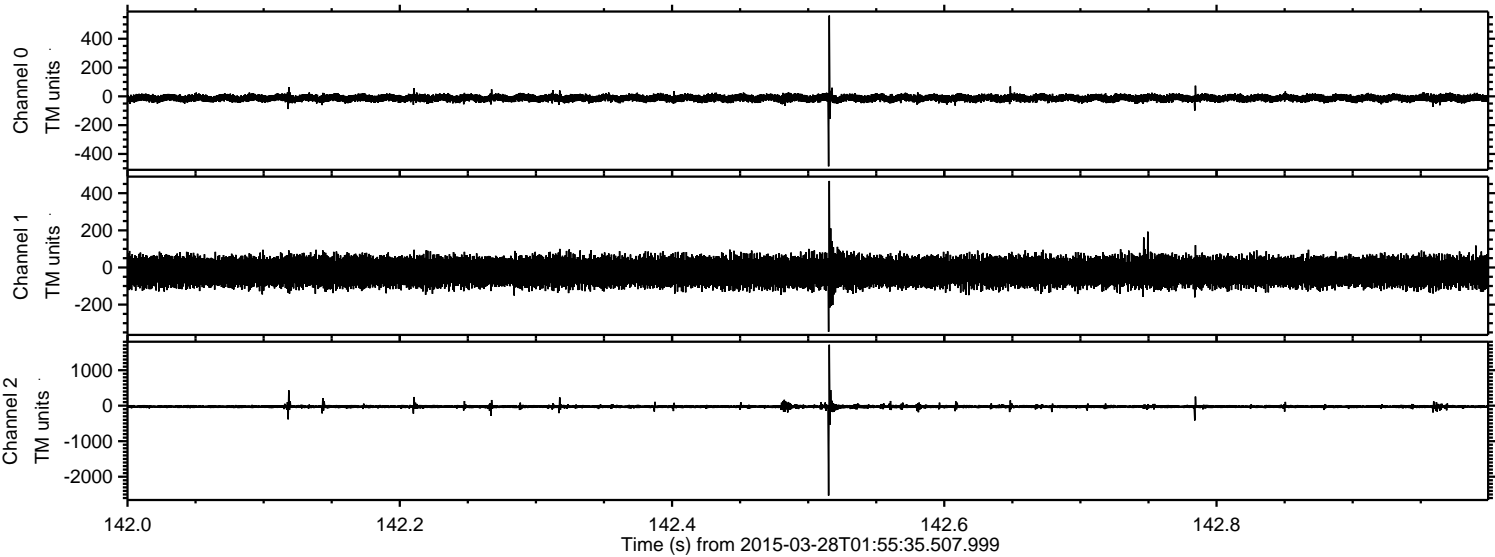

Channel 0  
mn: -486  
mx: 561  
 $\mu$ : -12.5  
 $\sigma$ : 13.3

Channel 1  
mn: -346  
mx: 466  
 $\mu$ : -23.0  
 $\sigma$ : 39.3

Channel 2  
mn: -2529  
mx: 1716  
 $\mu$ : -25.7  
 $\sigma$ : 27.0



Processed Sat Mar 28 03:03:01 2015 by ELM ver.2012-10-06 from 001\_\_elm20150328\_015534\_\_dat00.bin

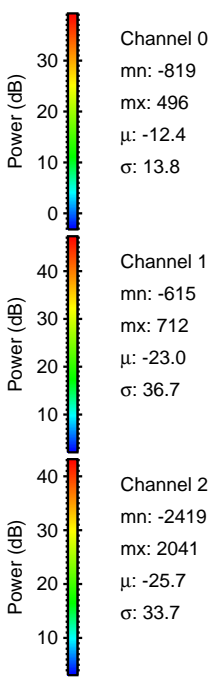
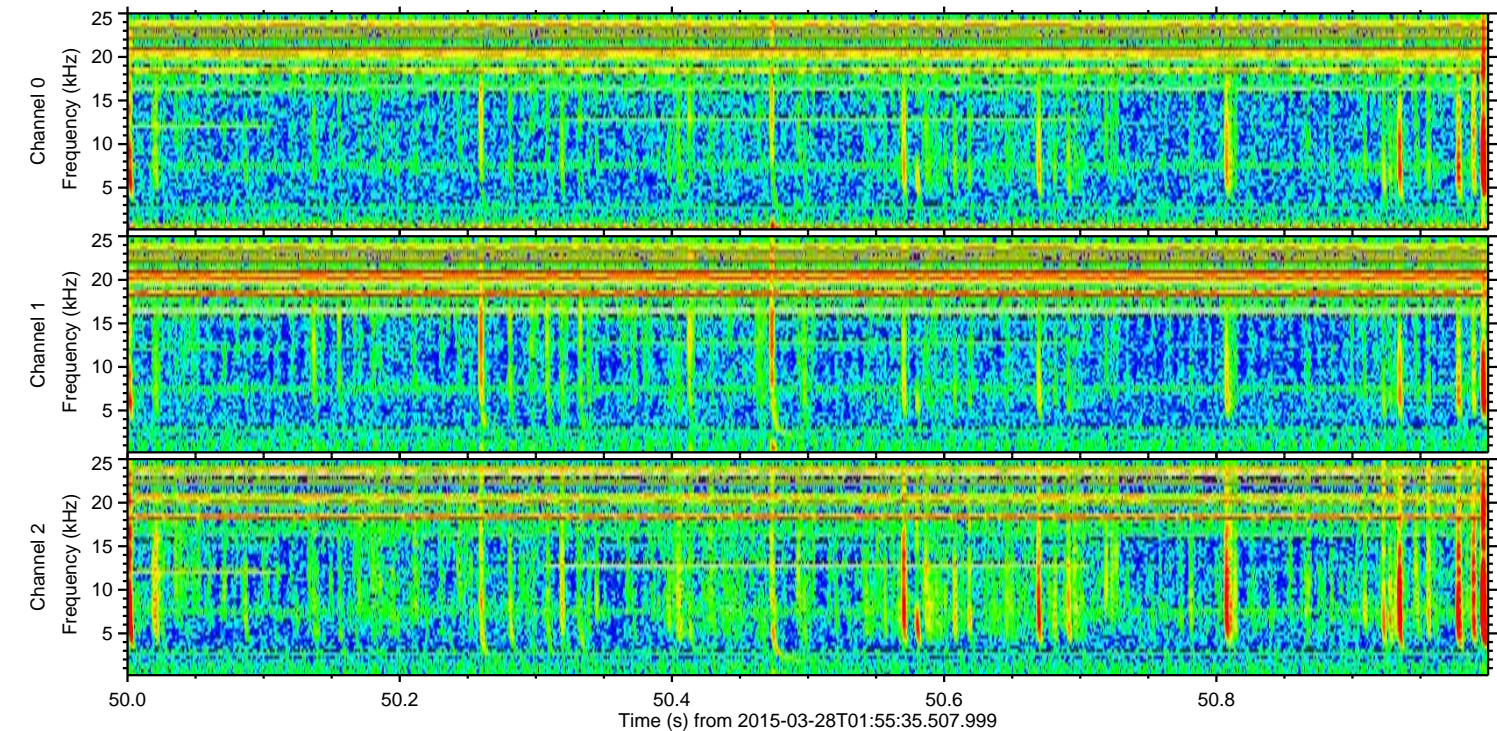
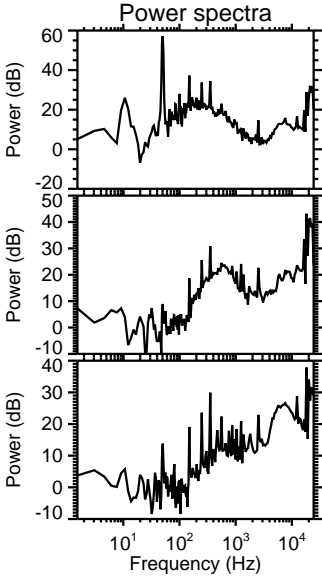
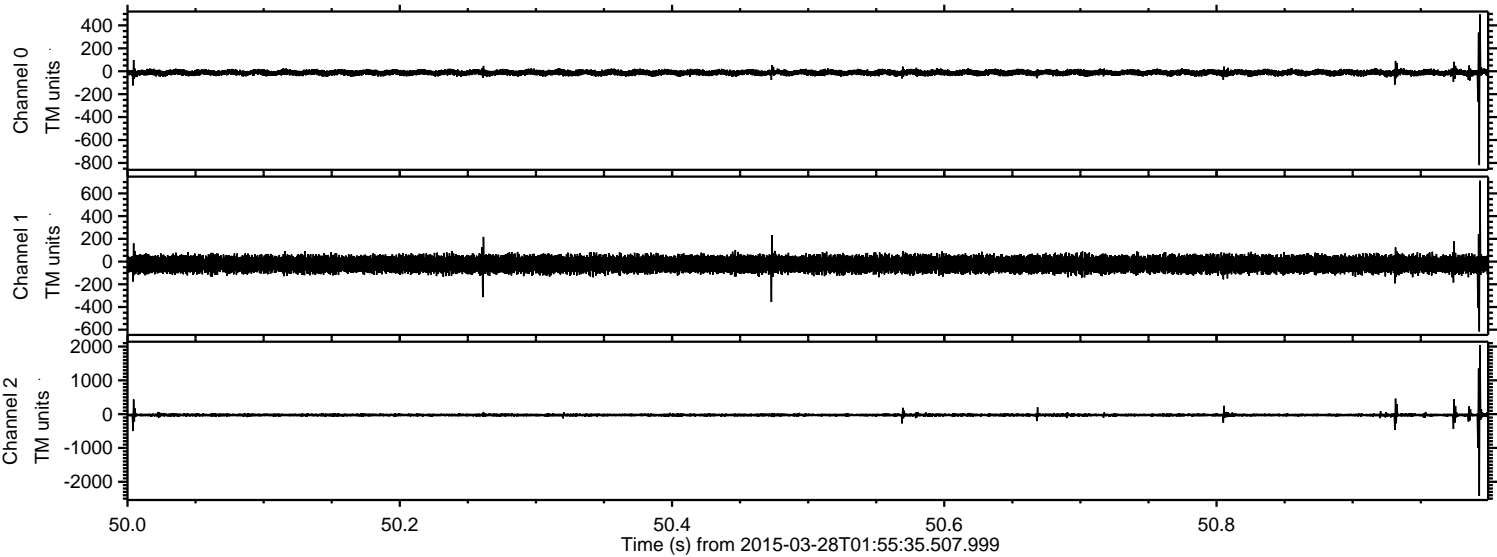



ELMAVAN 3D WAVEFORMS (Measured data sampled at 50 kHz) 49785 packets of 144 samples from 2015-03-28T01:55:35.507.999. Part 11/144

Processed Sat Mar 28 03:03:02 2015 by ELM ver.2012-10-06 from 001\_\_elm20150328\_015534\_\_dat00.bin

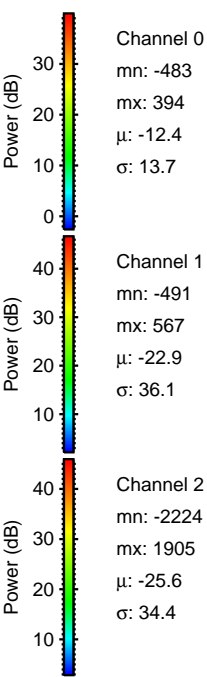
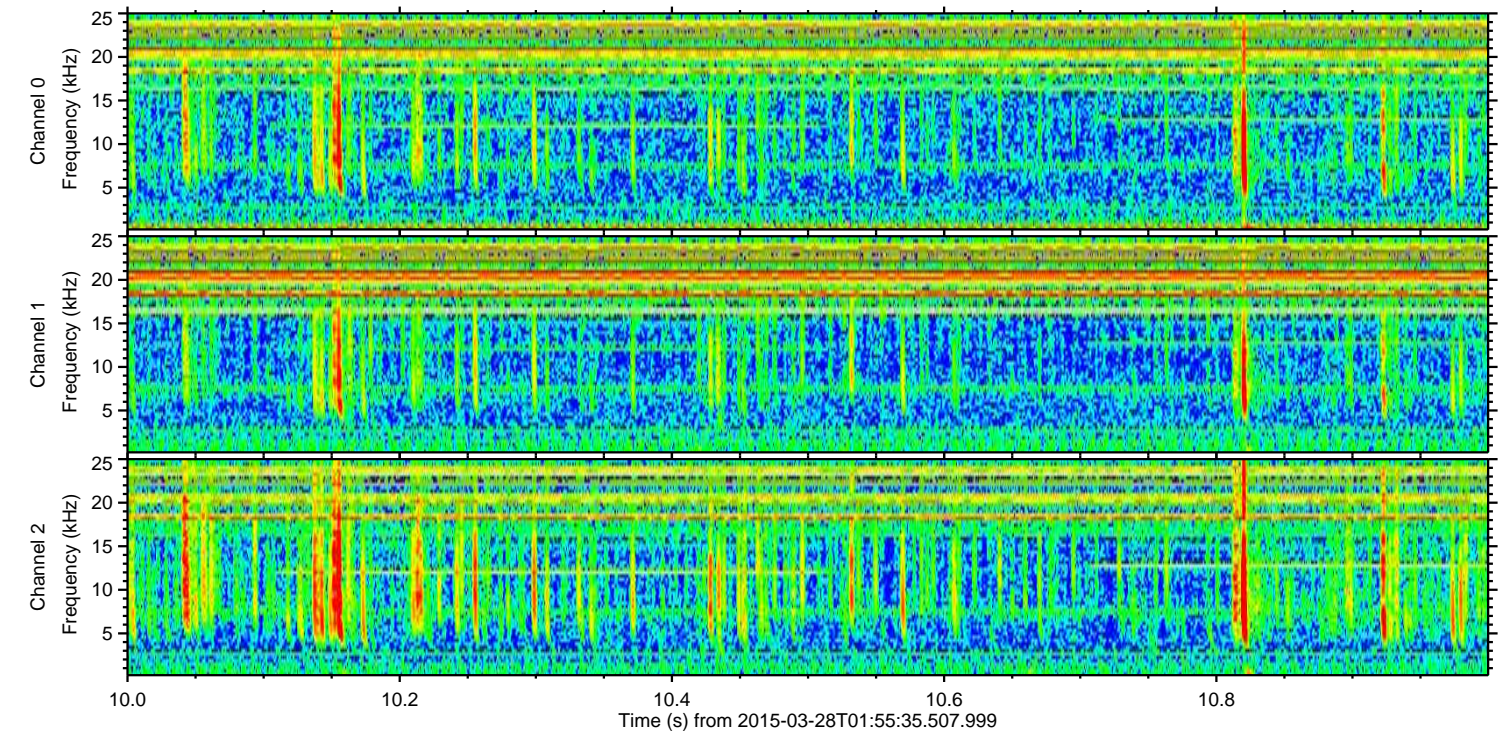
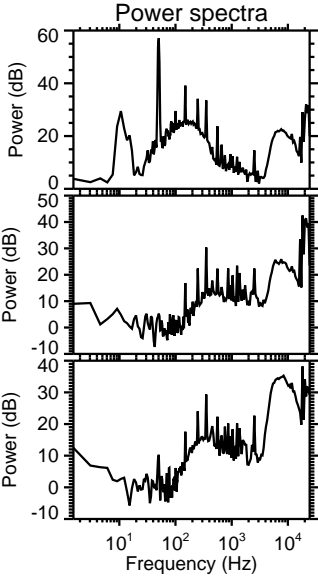
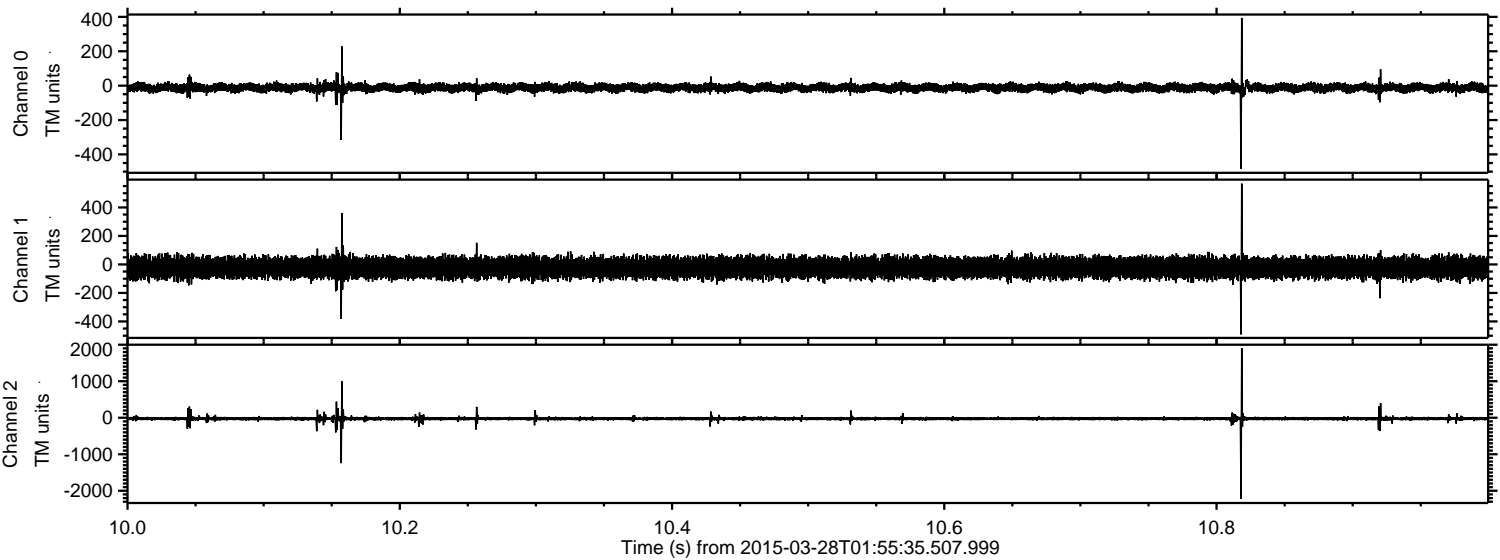



Processed Sat Mar 28 03:03:03 2015 by ELM ver.2012-10-06 from 001\_\_elm20150328\_015534\_\_dat00.bin

