

# ELMAVAN 3D WAVEFORMS (Measured data sampled at 50 kHz) 49743 packets of 144 samples from 2015-03-28T01:15:34.077.000.

Processed Sat Mar 28 02:23:20 2015 by ELM ver.2012-10-06 from 001\_\_elm20150328\_011533\_\_dat00.bin

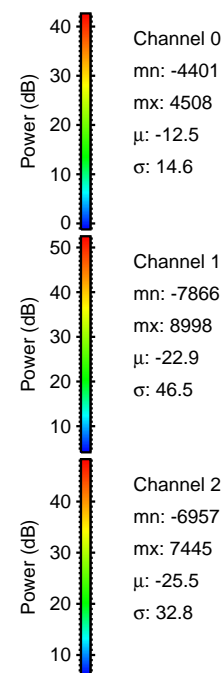

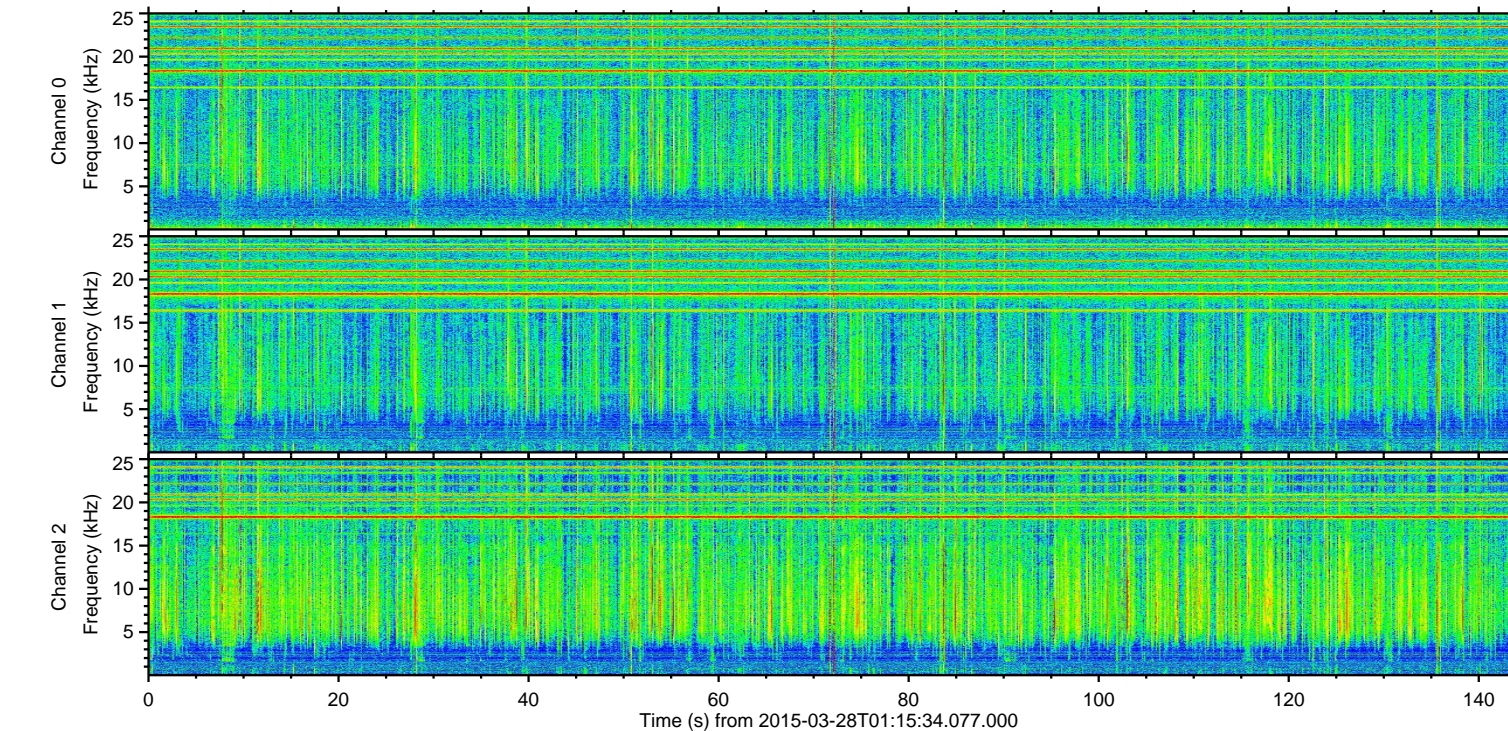
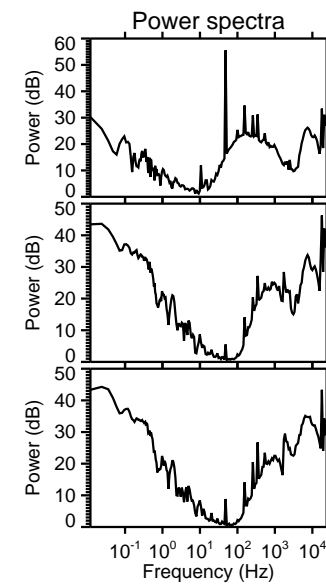
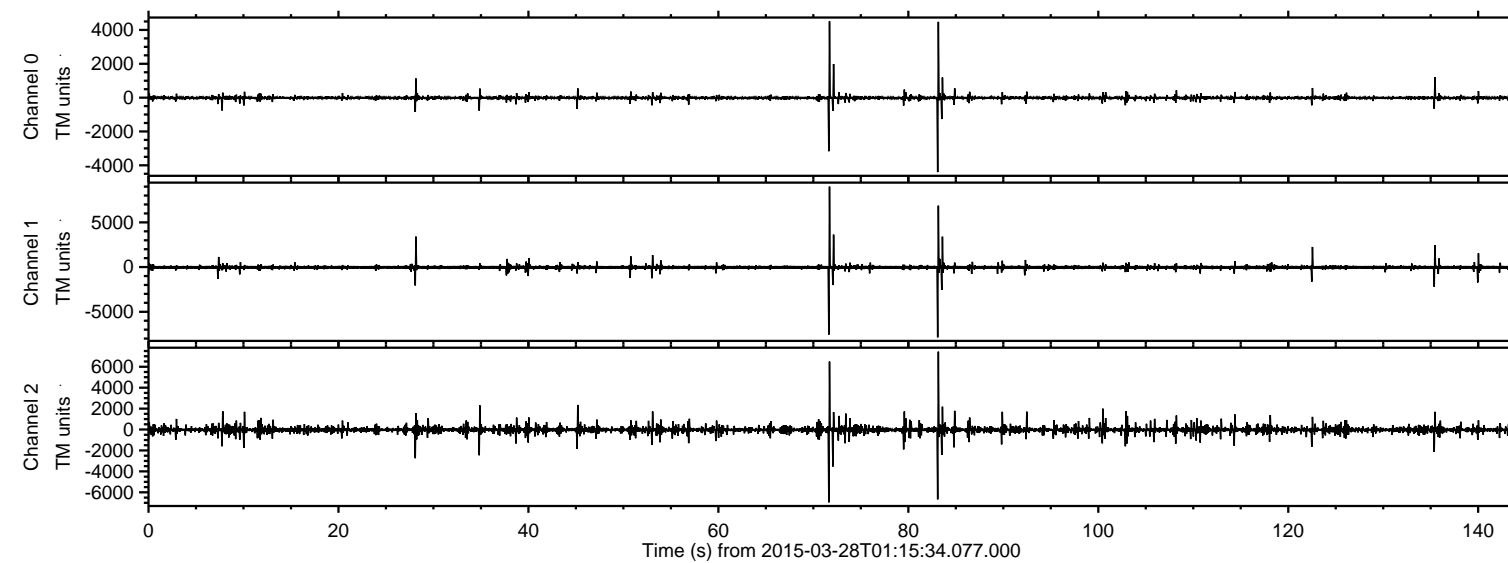

Processed Sat Mar 28 02:23:31 2015 by ELM ver.2012-10-06 from 001\_\_elm20150328\_011533\_\_dat00.bin

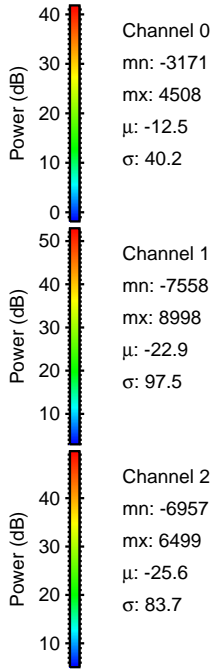
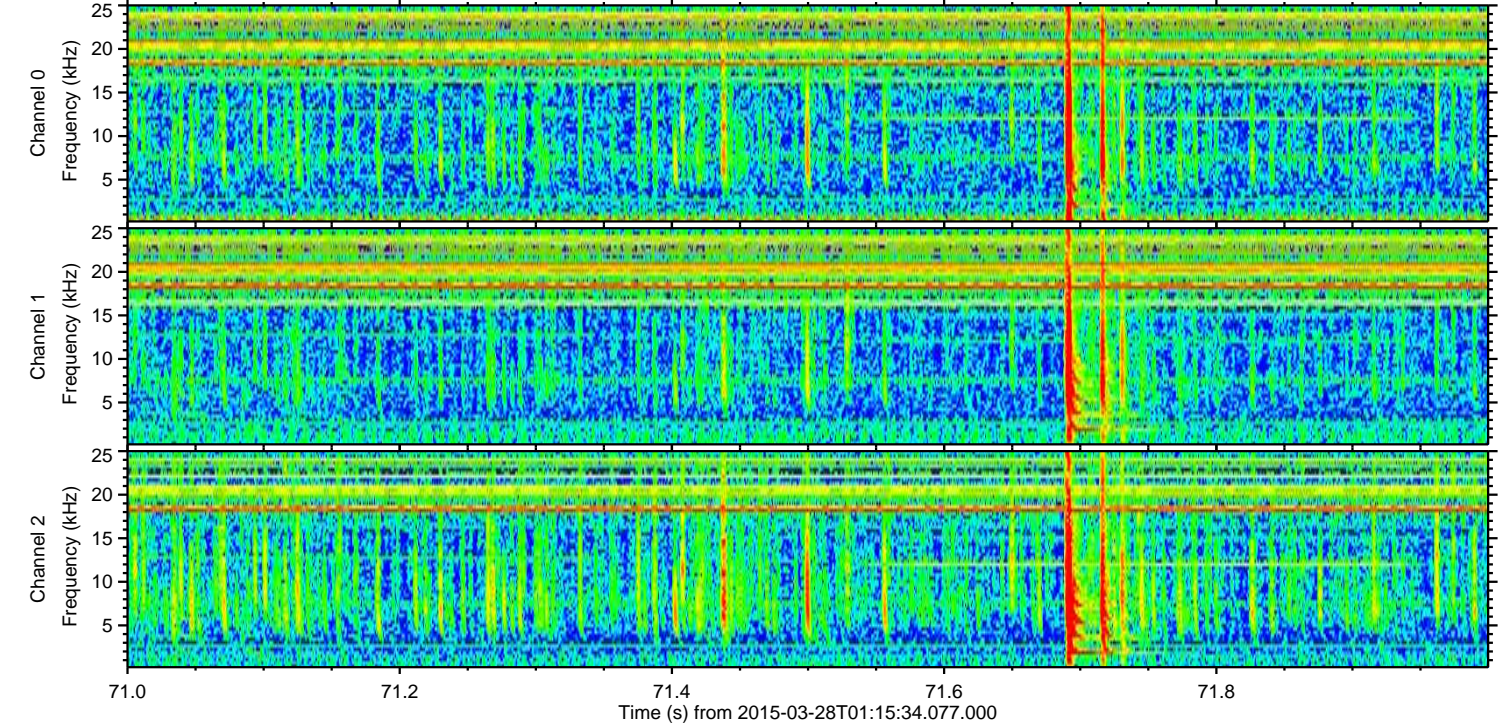
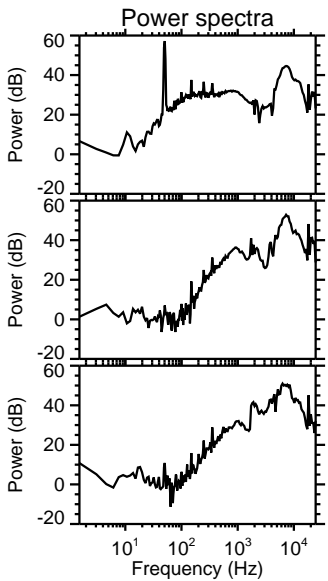
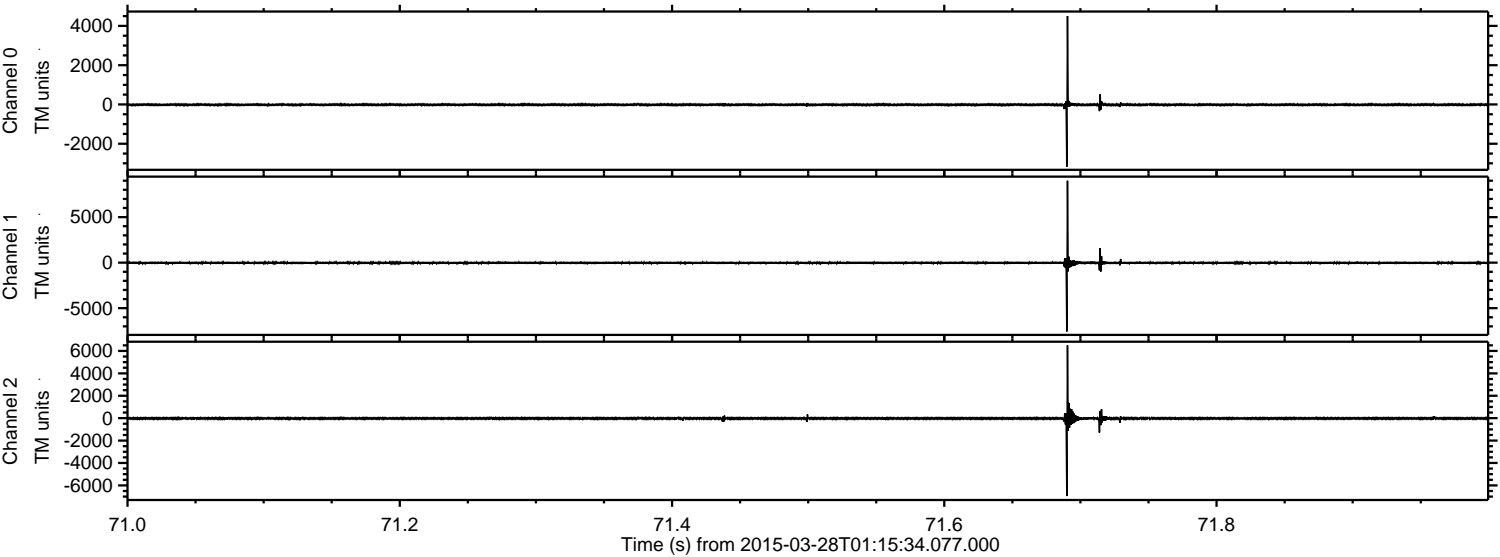



Processed Sat Mar 28 02:23:32 2015 by ELM ver.2012-10-06 from 001\_\_elm20150328\_011533\_\_dat00.bin

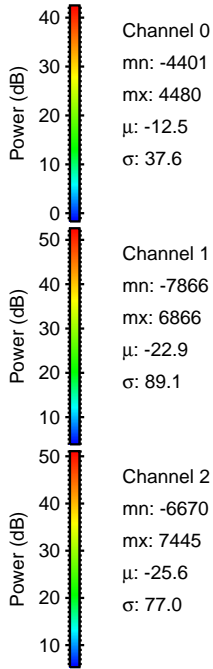
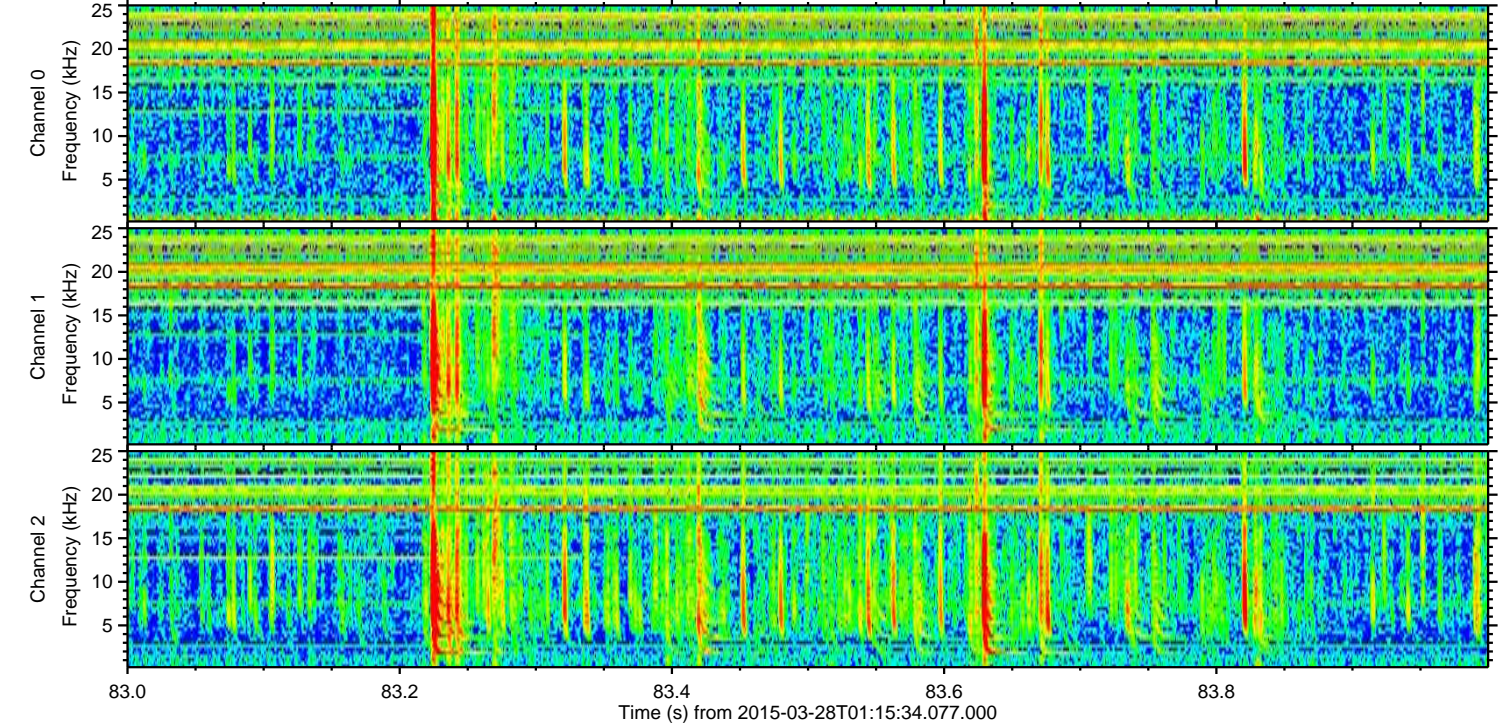
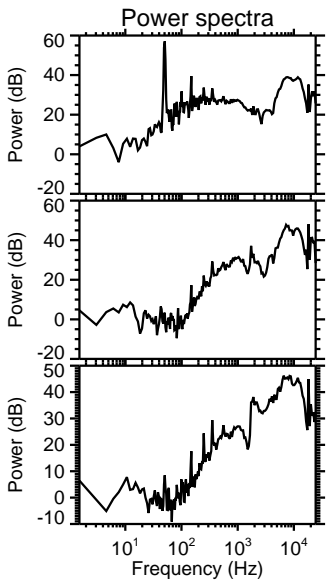
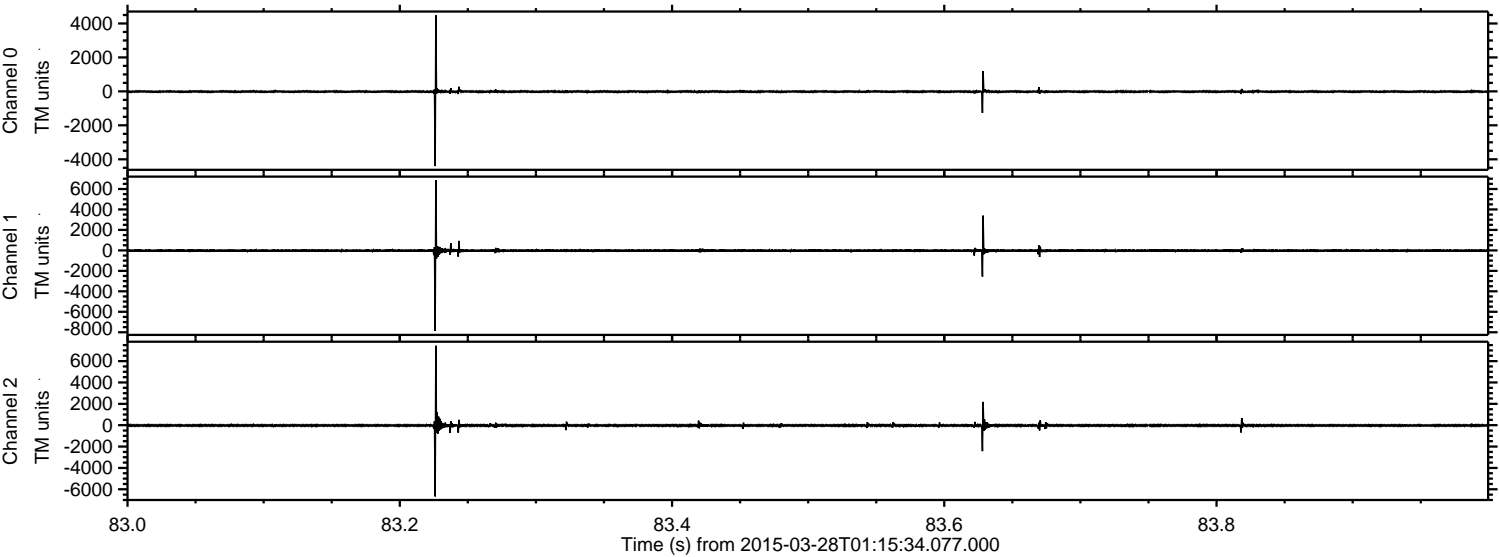

Channel 0  
mn: -4401  
mx: 4480  
 $\mu$ : -12.5  
 $\sigma$ : 37.6

Channel 1  
mn: -7866  
mx: 6866  
 $\mu$ : -22.9  
 $\sigma$ : 89.1

Channel 2  
mn: -6670  
mx: 7445  
 $\mu$ : -25.6  
 $\sigma$ : 77.0



ELMAVAN 3D WAVEFORMS (Measured data sampled at 50 kHz) 49743 packets of 144 samples from 2015-03-28T01:15:34.077.000. Part 73/144

Processed Sat Mar 28 02:23:33 2015 by ELM ver.2012-10-06 from 001\_\_elm20150328\_011533\_\_dat00.bin

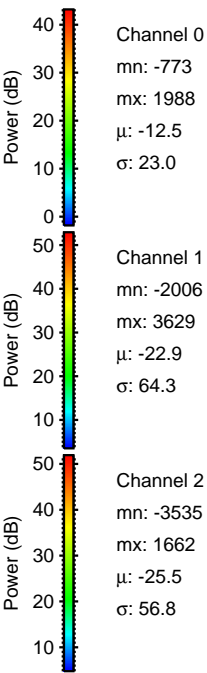
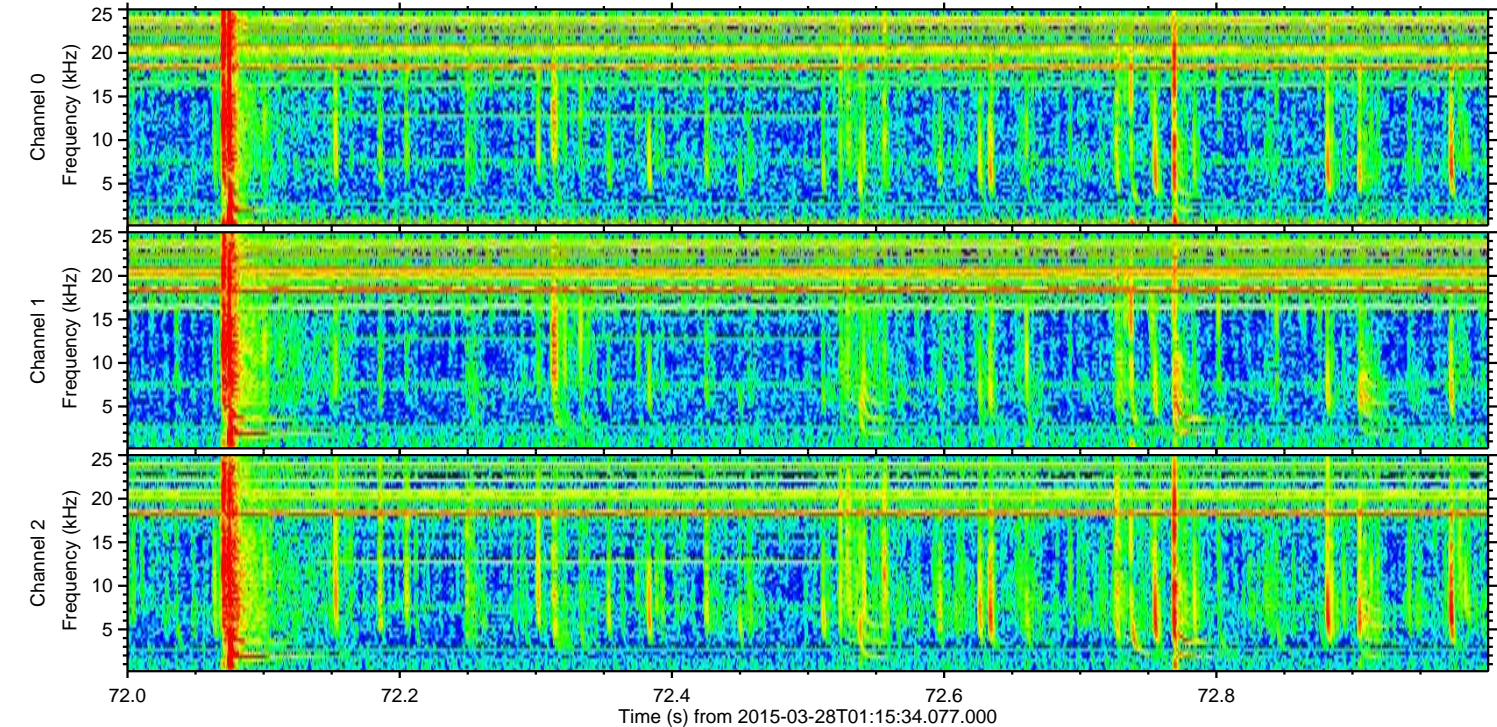
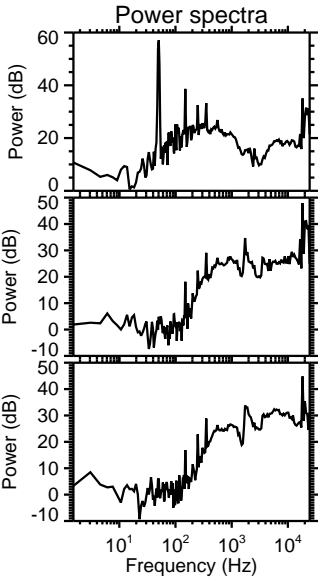
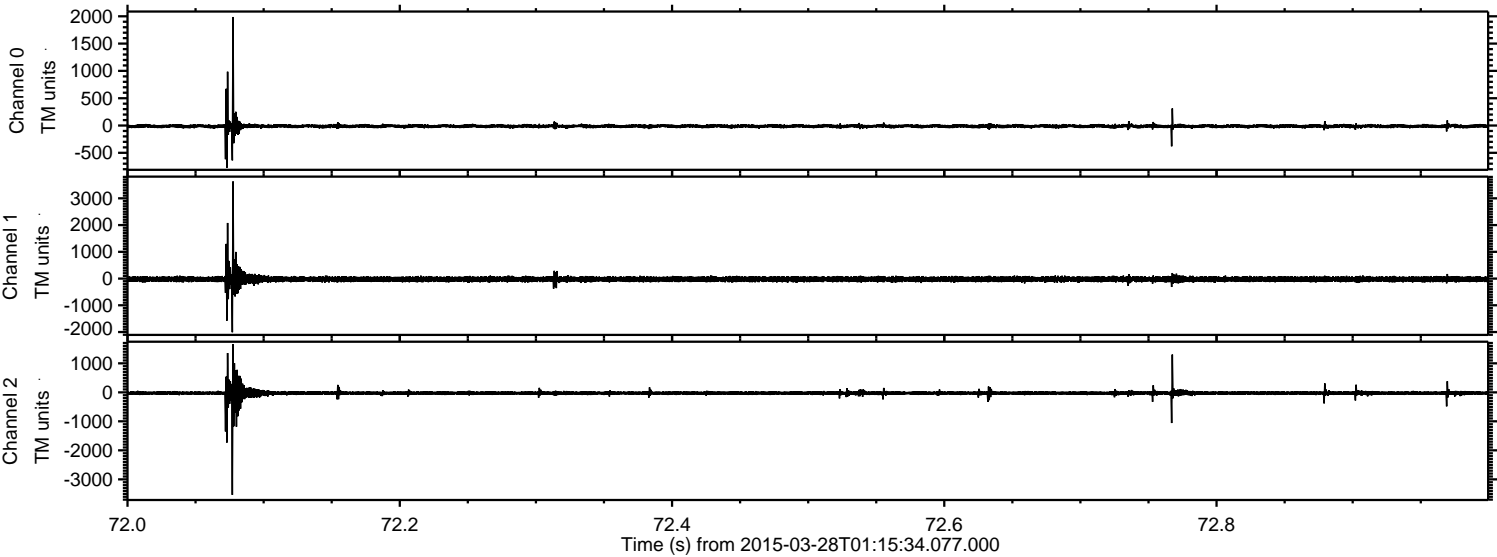

Channel 0  
mn: -773  
mx: 1988  
 $\mu$ : -12.5  
 $\sigma$ : 23.0

Channel 1  
mn: -2006  
mx: 3629  
 $\mu$ : -22.9  
 $\sigma$ : 64.3

Channel 2  
mn: -3535  
mx: 1662  
 $\mu$ : -25.5  
 $\sigma$ : 56.8



ELMAVAN 3D WAVEFORMS (Measured data sampled at 50 kHz) 49743 packets of 144 samples from 2015-03-28T01:15:34.077.000. Part 29/144

Processed Sat Mar 28 02:23:34 2015 by ELM ver.2012-10-06 from 001\_\_elm20150328\_011533\_\_dat00.bin

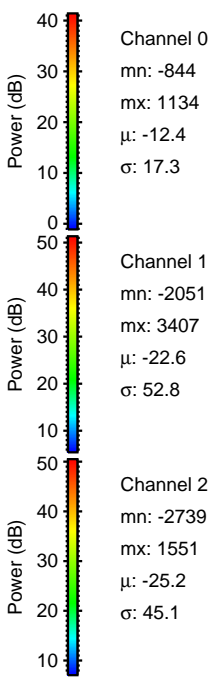
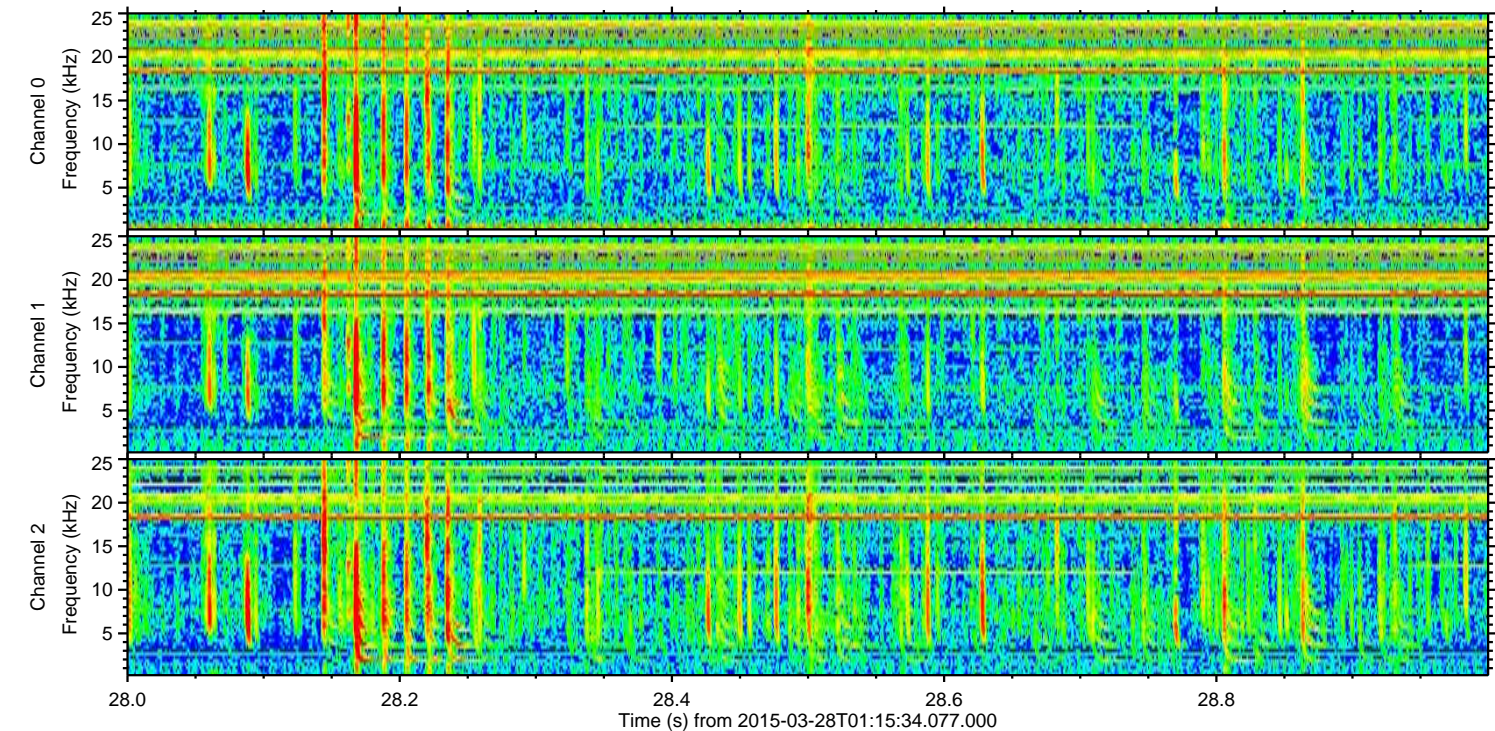
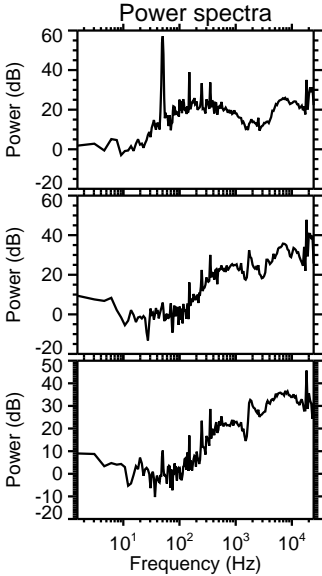
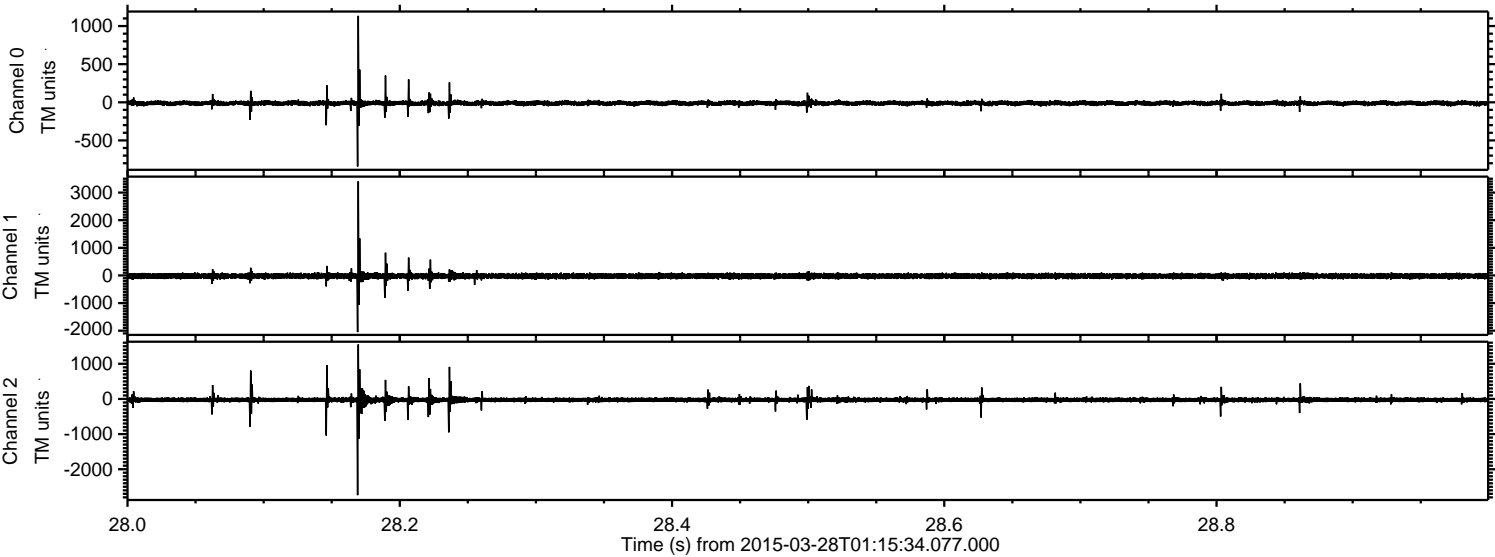

Channel 0  
mn: -844  
mx: 1134  
 $\mu$ : -12.4  
 $\sigma$ : 17.3

Channel 1  
mn: -2051  
mx: 3407  
 $\mu$ : -22.6  
 $\sigma$ : 52.8

Channel 2  
mn: -2739  
mx: 1551  
 $\mu$ : -25.2  
 $\sigma$ : 45.1



Processed Sat Mar 28 02:23:35 2015 by ELM ver.2012-10-06 from 001\_\_elm20150328\_011533\_\_dat00.bin

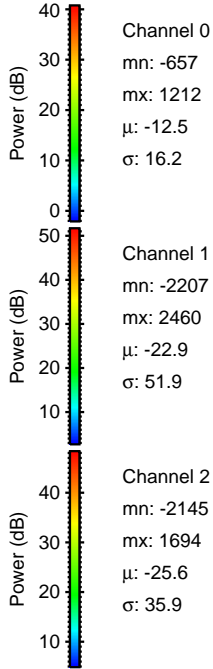
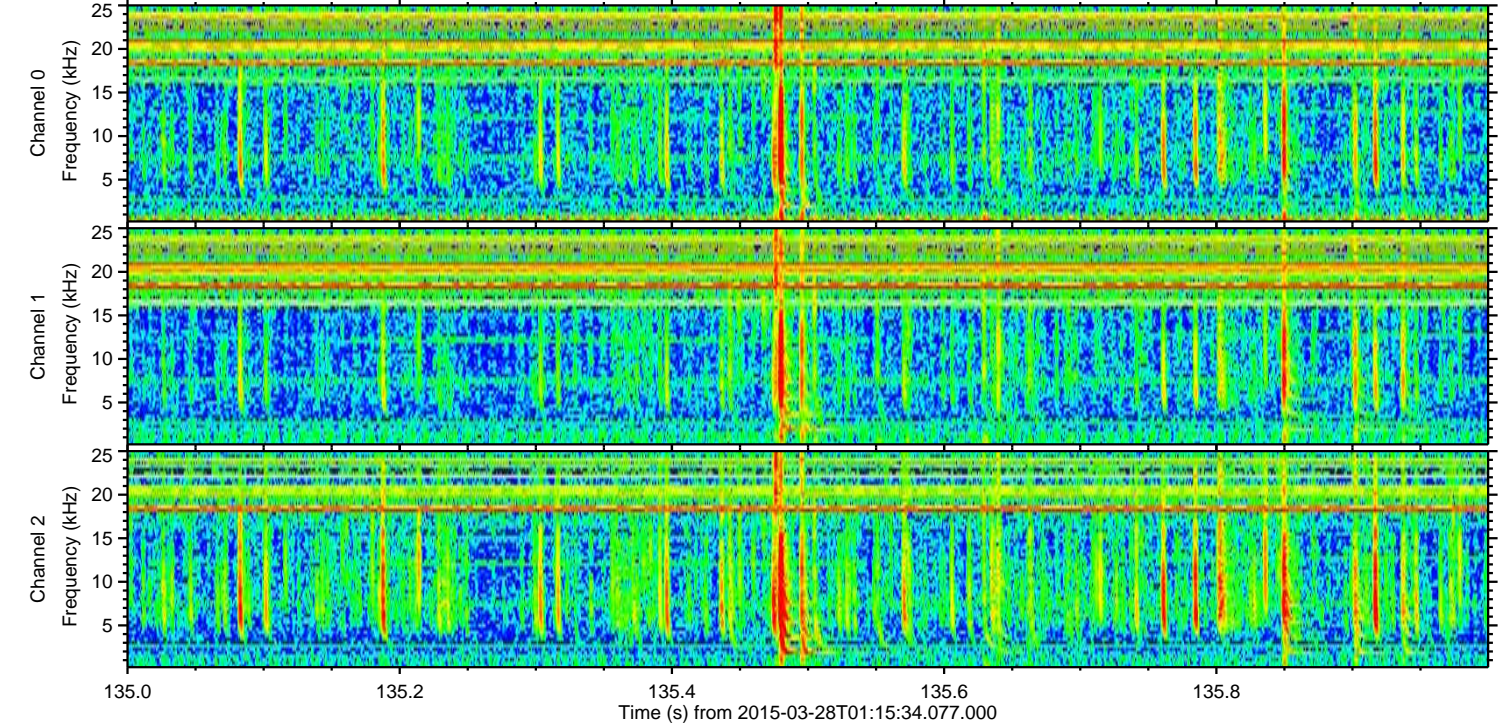
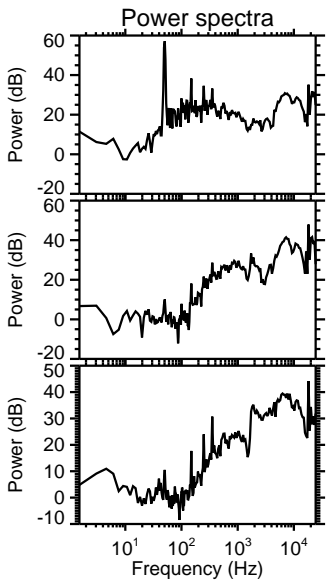
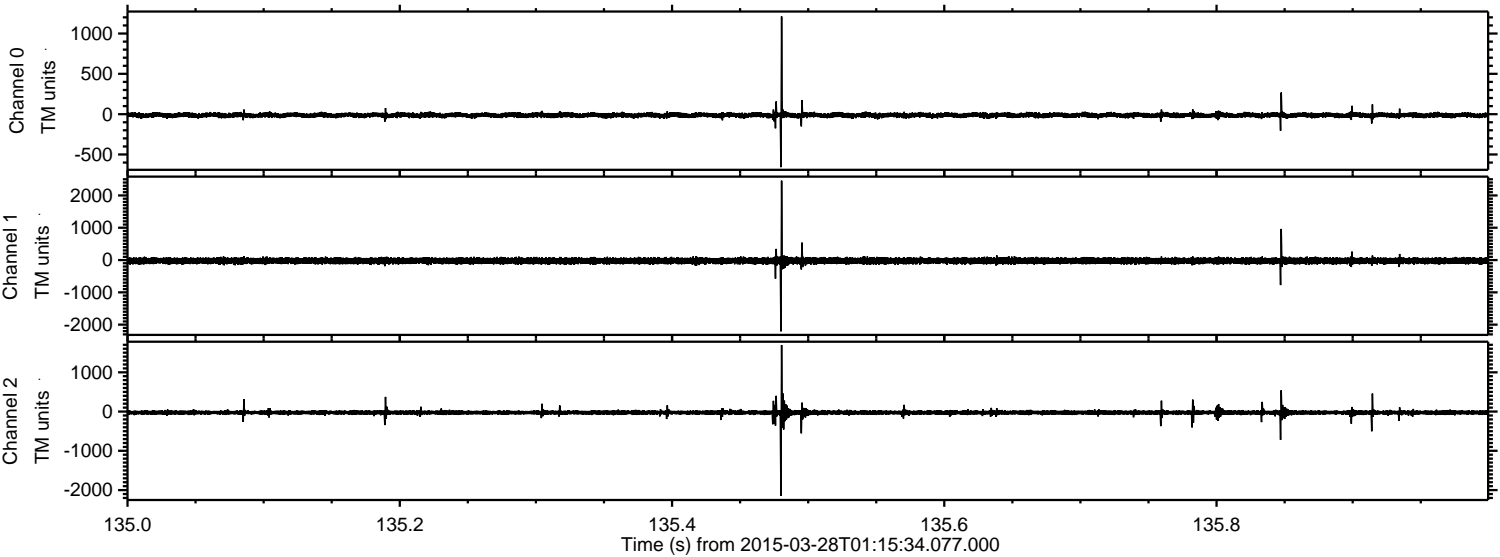



Processed Sat Mar 28 02:23:36 2015 by ELM ver.2012-10-06 from 001\_\_elm20150328\_011533\_\_dat00.bin

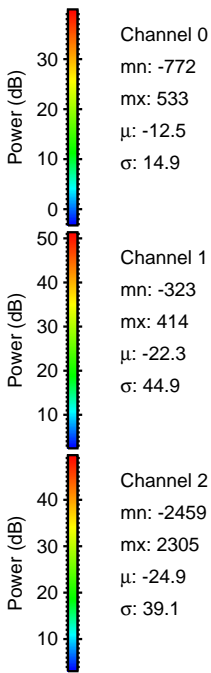
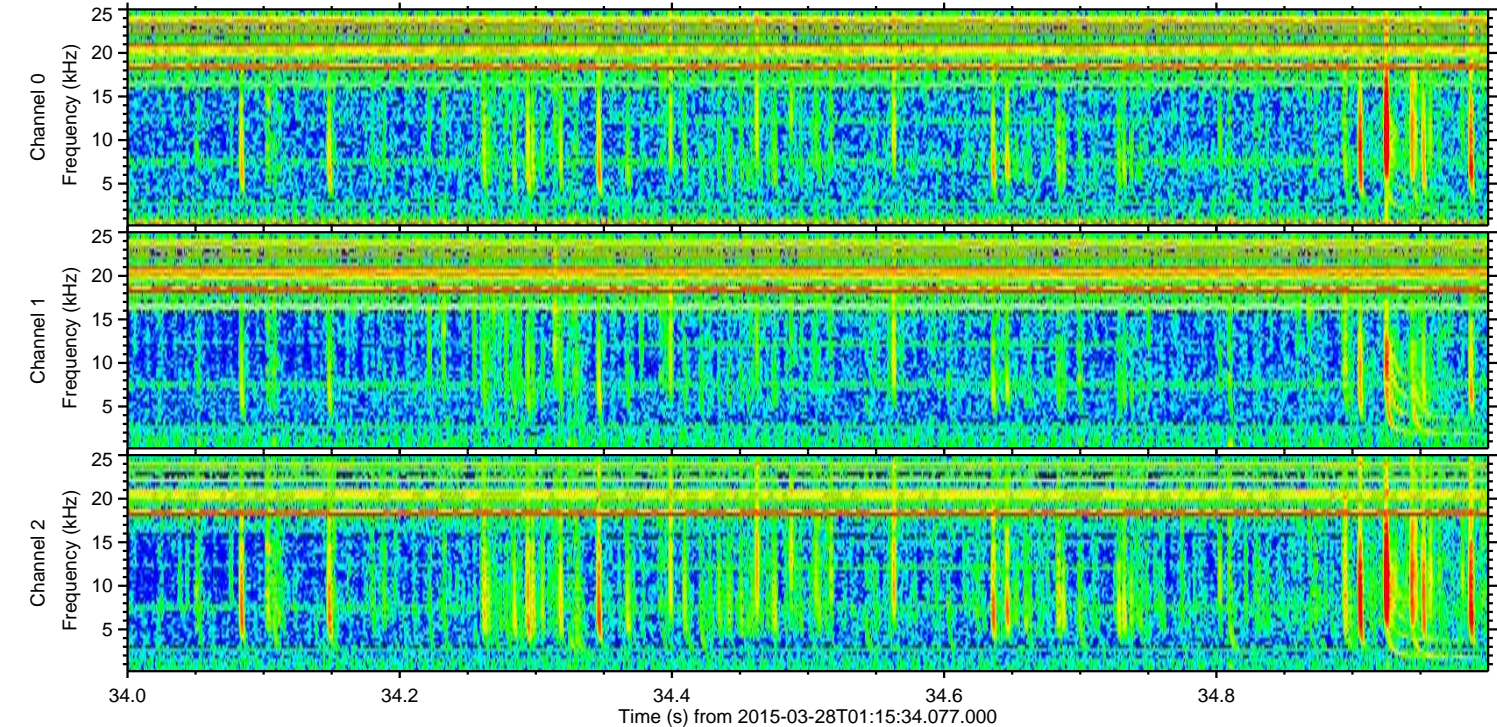
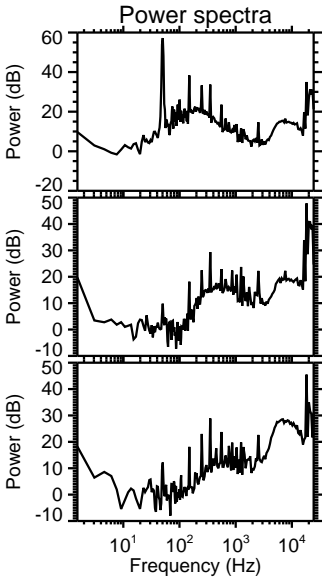
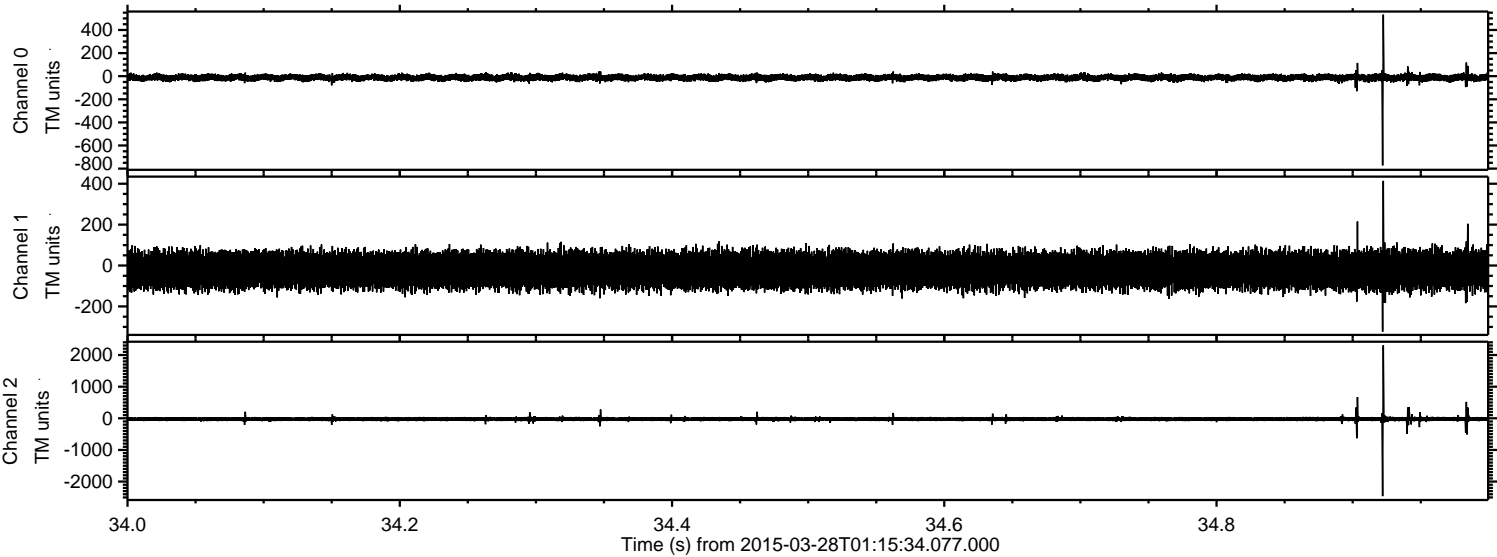



Processed Sat Mar 28 02:23:37 2015 by ELM ver.2012-10-06 from 001\_\_elm20150328\_011533\_\_dat00.bin

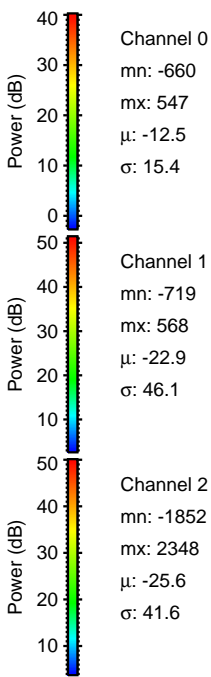
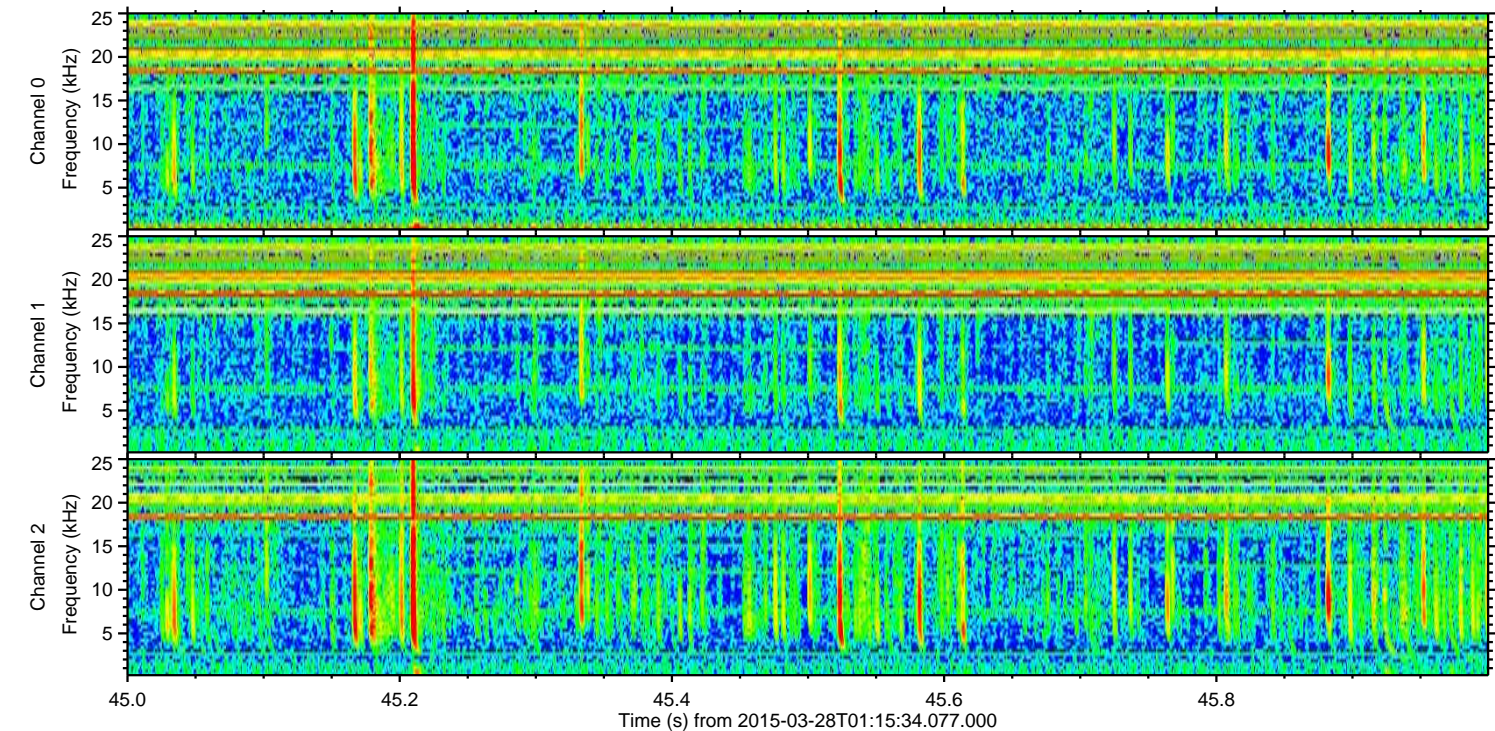
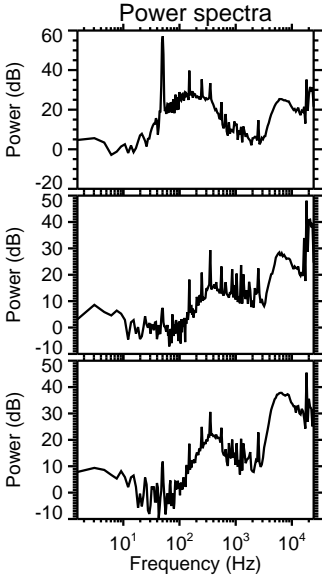
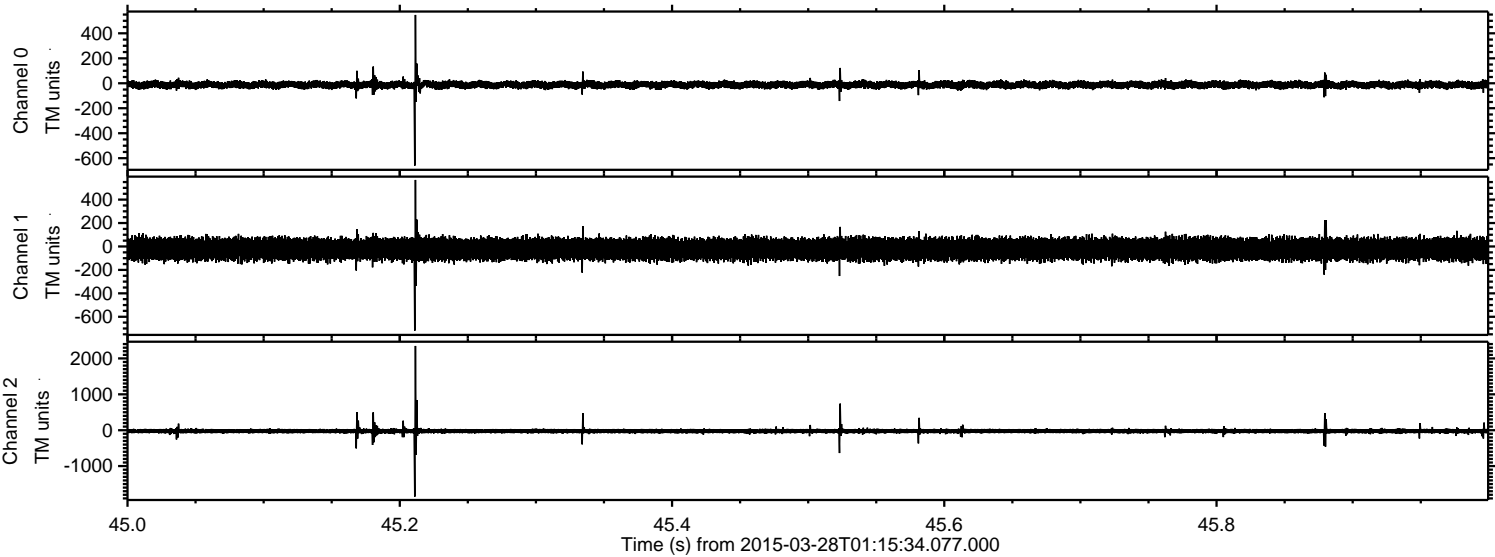



ELMAVAN 3D WAVEFORMS (Measured data sampled at 50 kHz) 49743 packets of 144 samples from 2015-03-28T01:15:34.077.000. Part 123/144

Processed Sat Mar 28 02:23:38 2015 by ELM ver.2012-10-06 from 001\_\_elm20150328\_011533\_\_dat00.bin

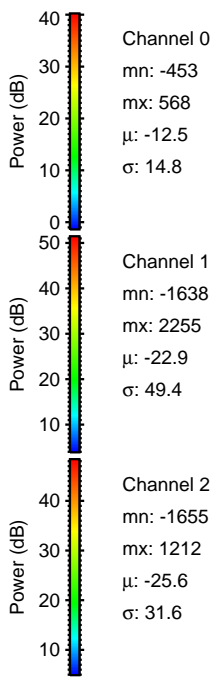
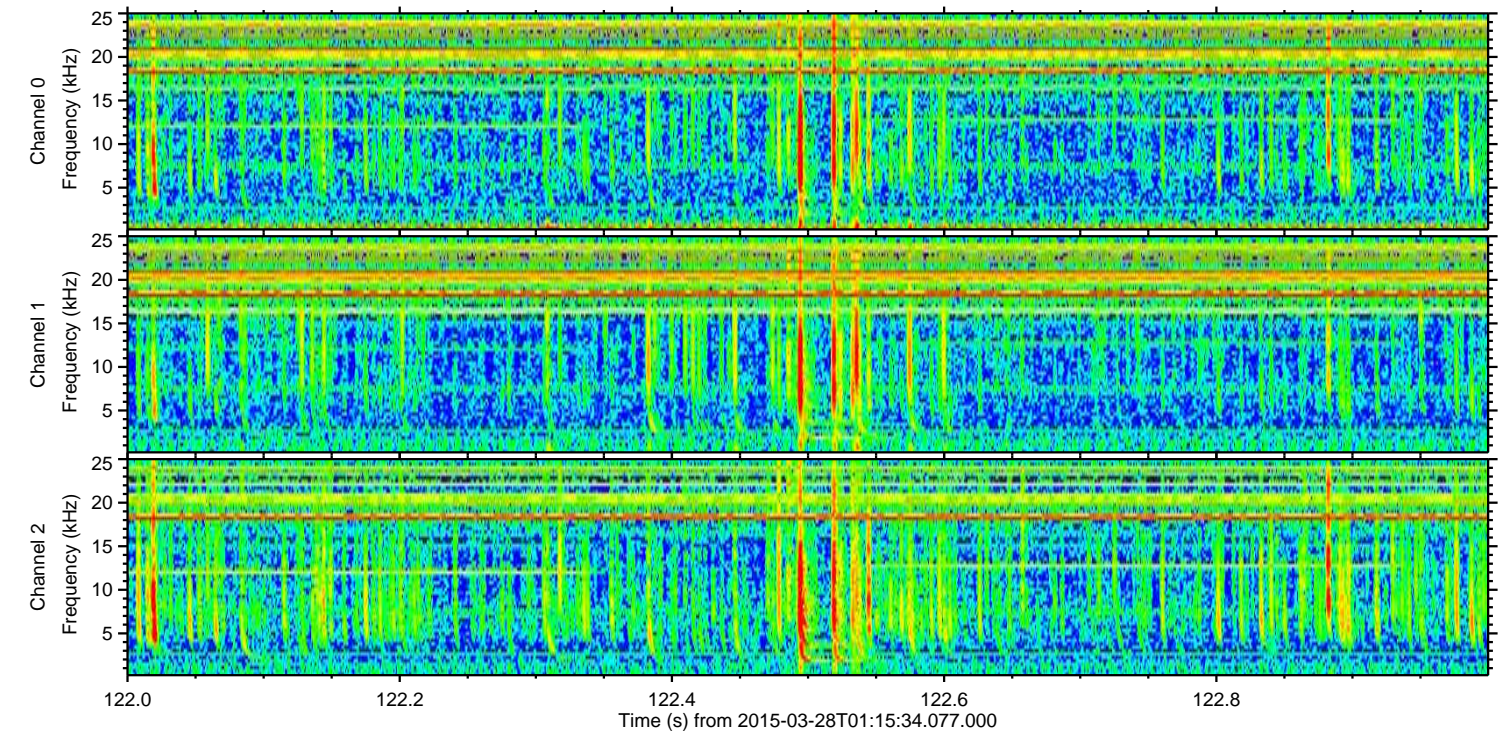
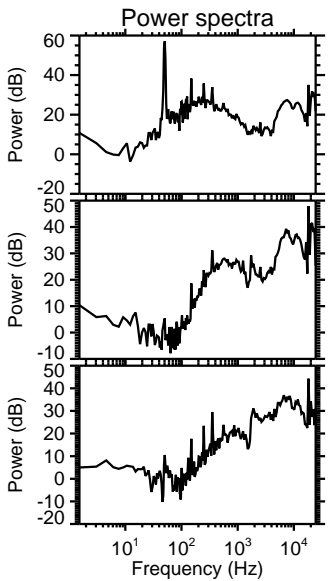
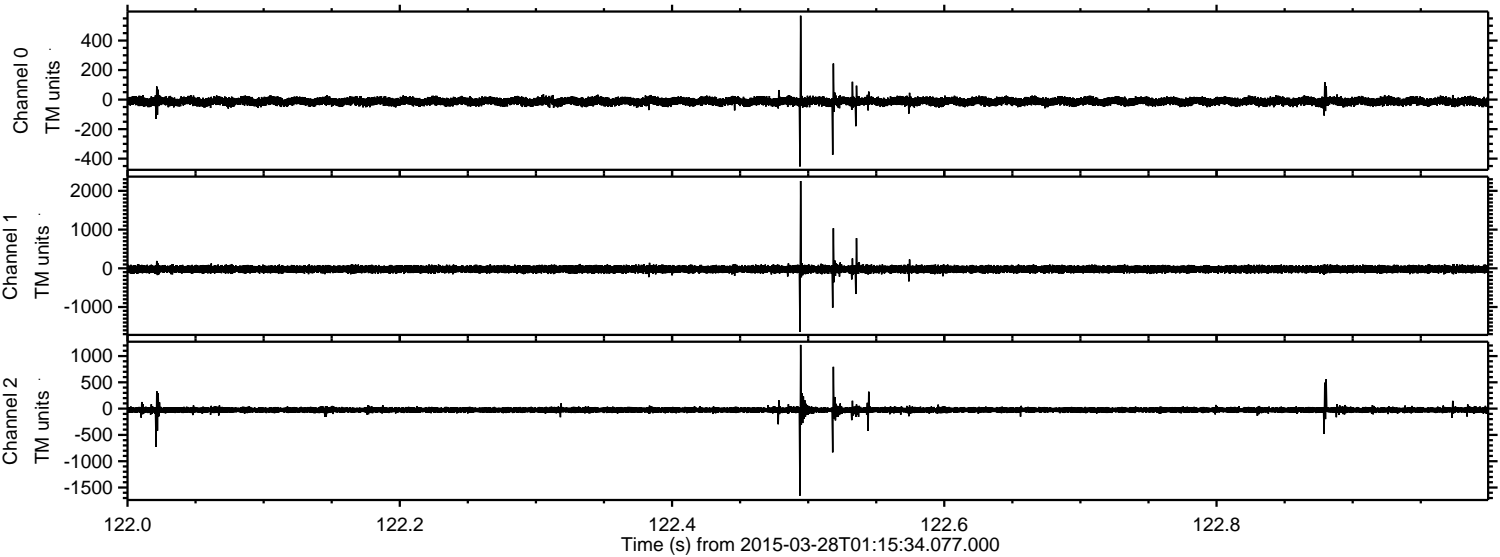



ELMAVAN 3D WAVEFORMS (Measured data sampled at 50 kHz) 49743 packets of 144 samples from 2015-03-28T01:15:34.077.000. Part 101/144

Processed Sat Mar 28 02:23:39 2015 by ELM ver.2012-10-06 from 001\_\_elm20150328\_011533\_\_dat00.bin

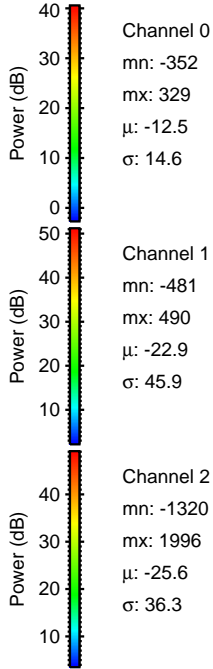
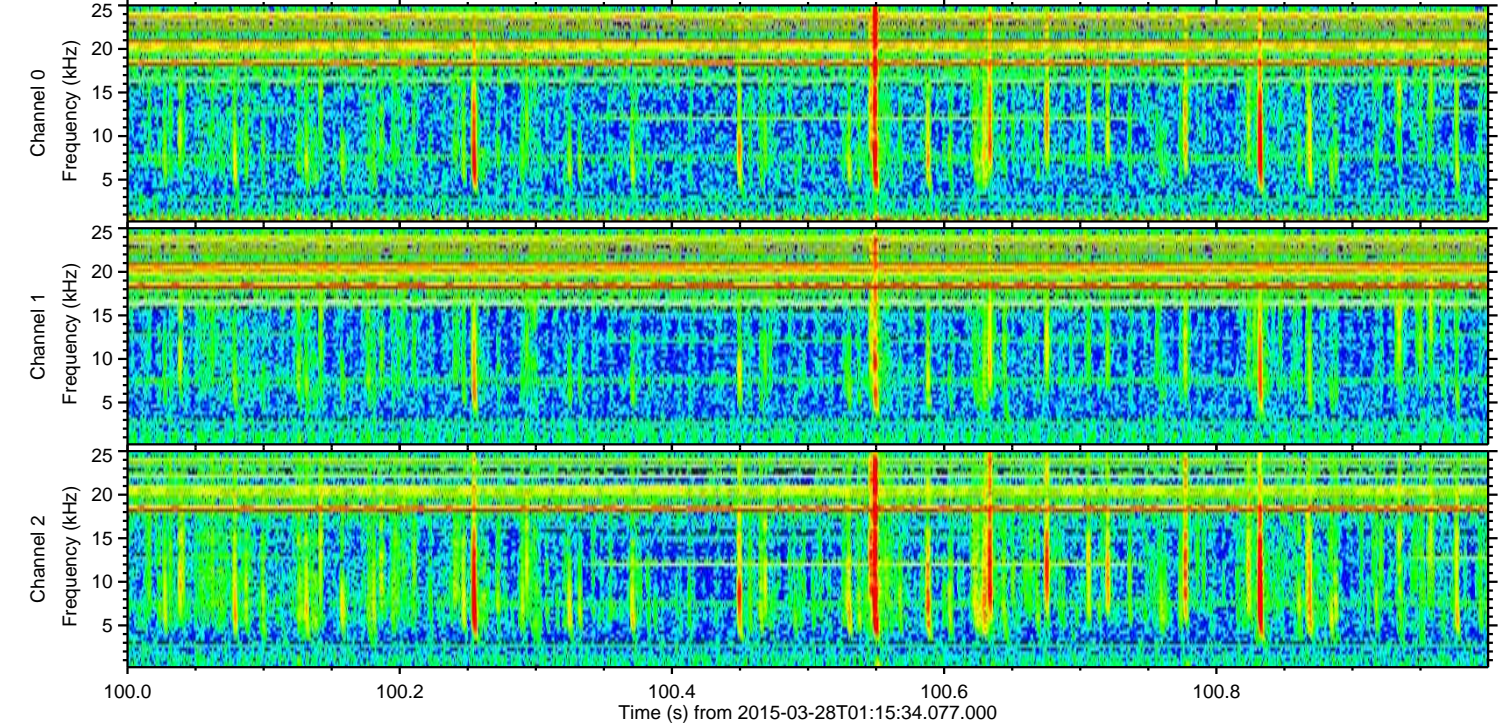
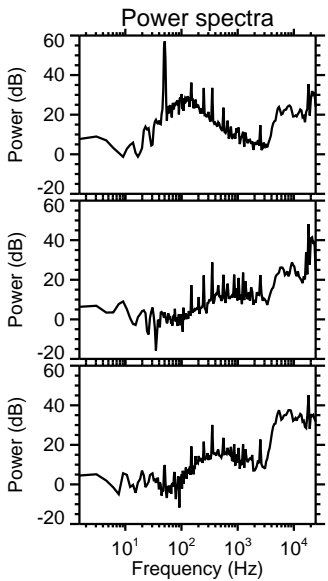
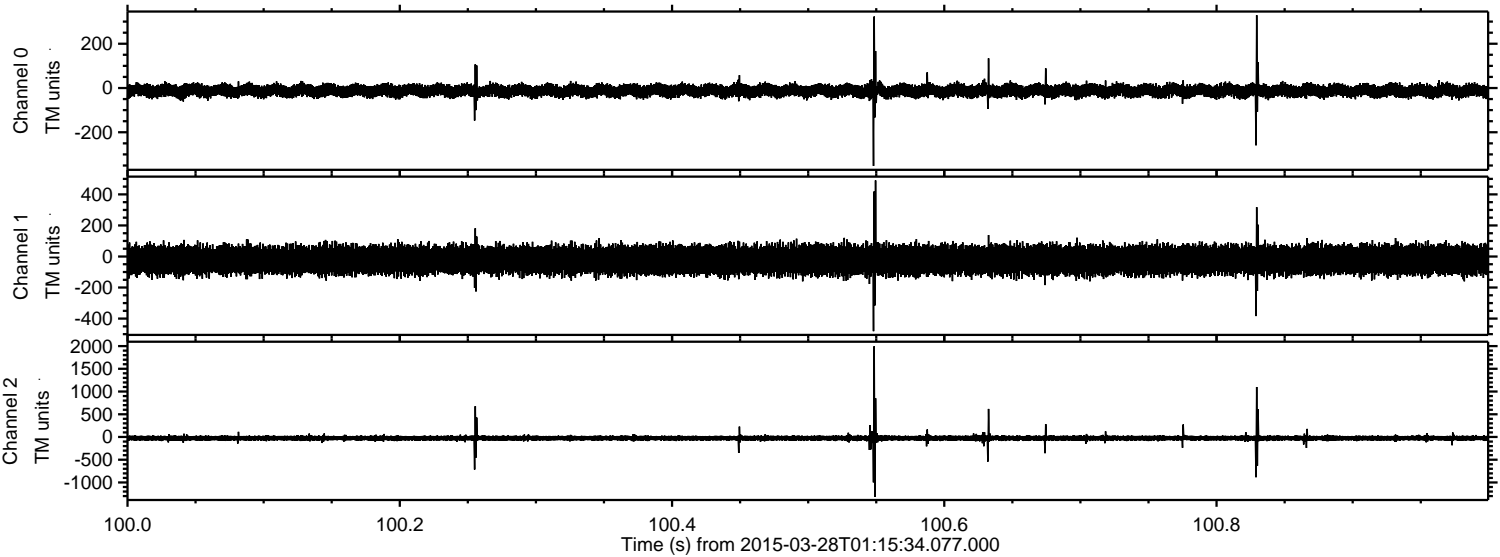



Processed Sat Mar 28 02:23:40 2015 by ELM ver.2012-10-06 from 001\_\_elm20150328\_011533\_\_dat00.bin

