

# ELMAVAN 3D WAVEFORMS (Measured data sampled at 50 kHz) 49789 packets of 144 samples from 2015-03-27T21:15:25.545.999.

Processed Fri Mar 27 22:23:35 2015 by ELM ver.2012-10-06 from 001\_\_elm20150327\_211524\_\_dat00.bin

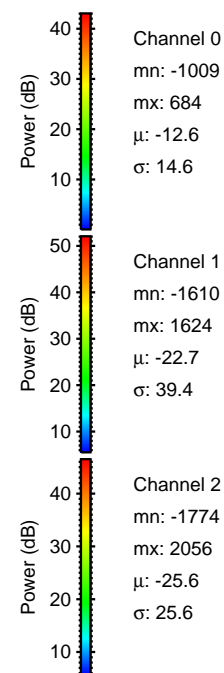

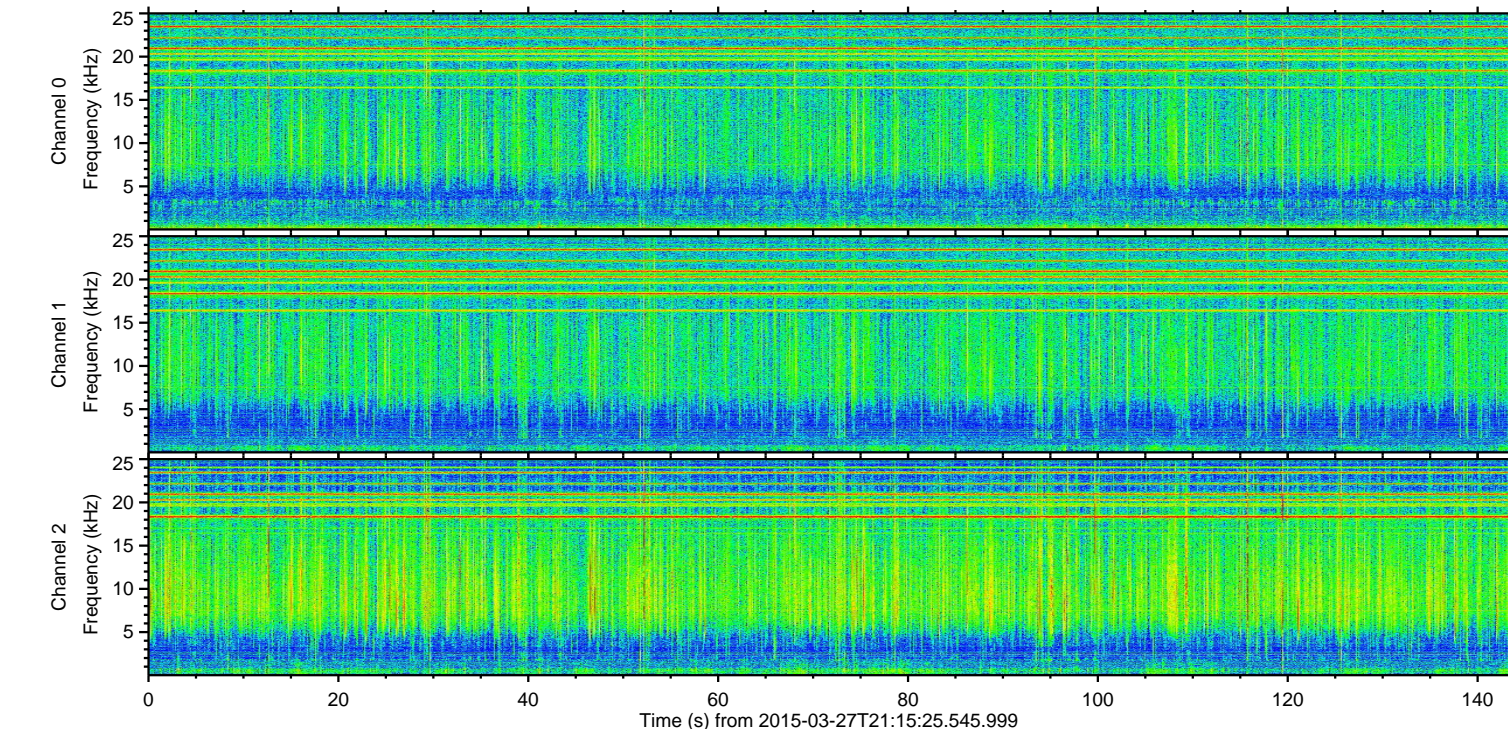
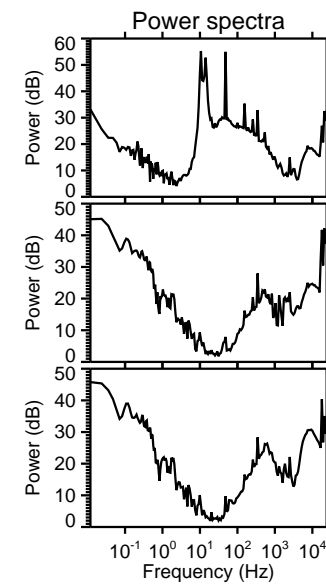
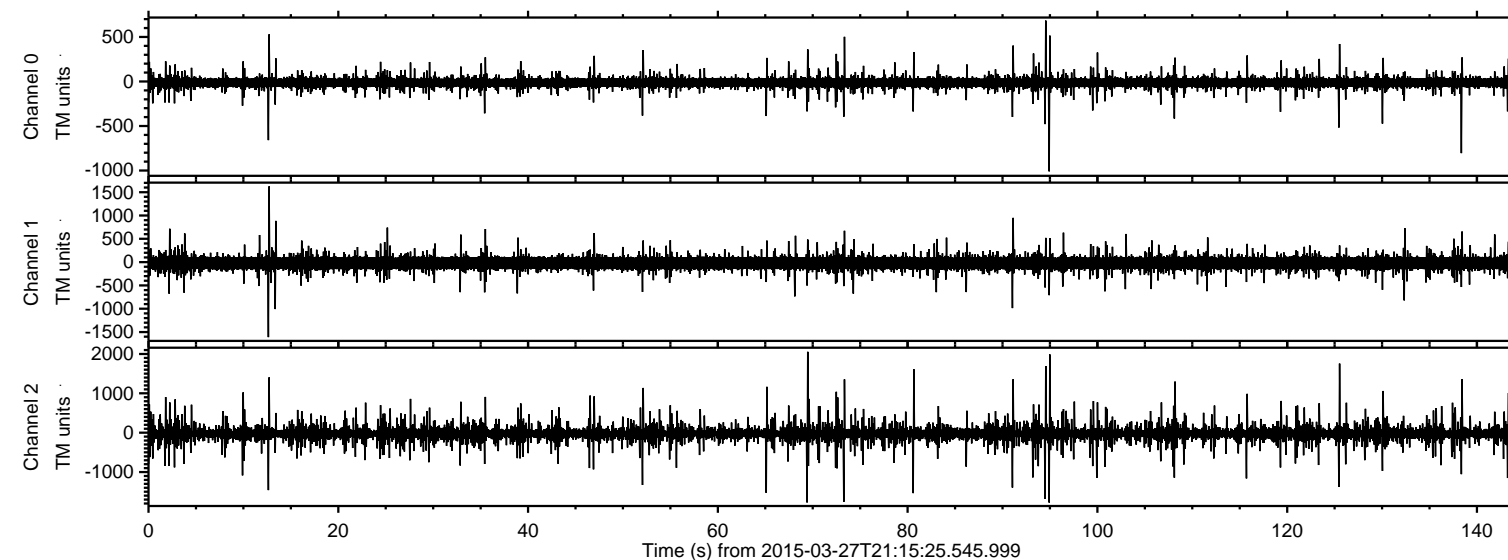

Processed Fri Mar 27 22:23:47 2015 by ELM ver.2012-10-06 from 001\_\_elm20150327\_211524\_\_dat00.bin

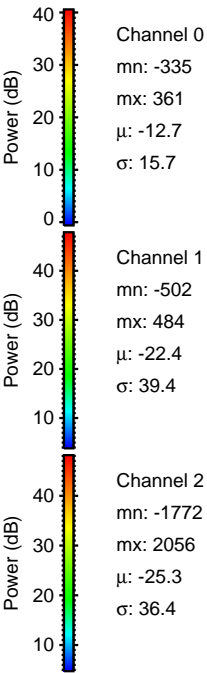
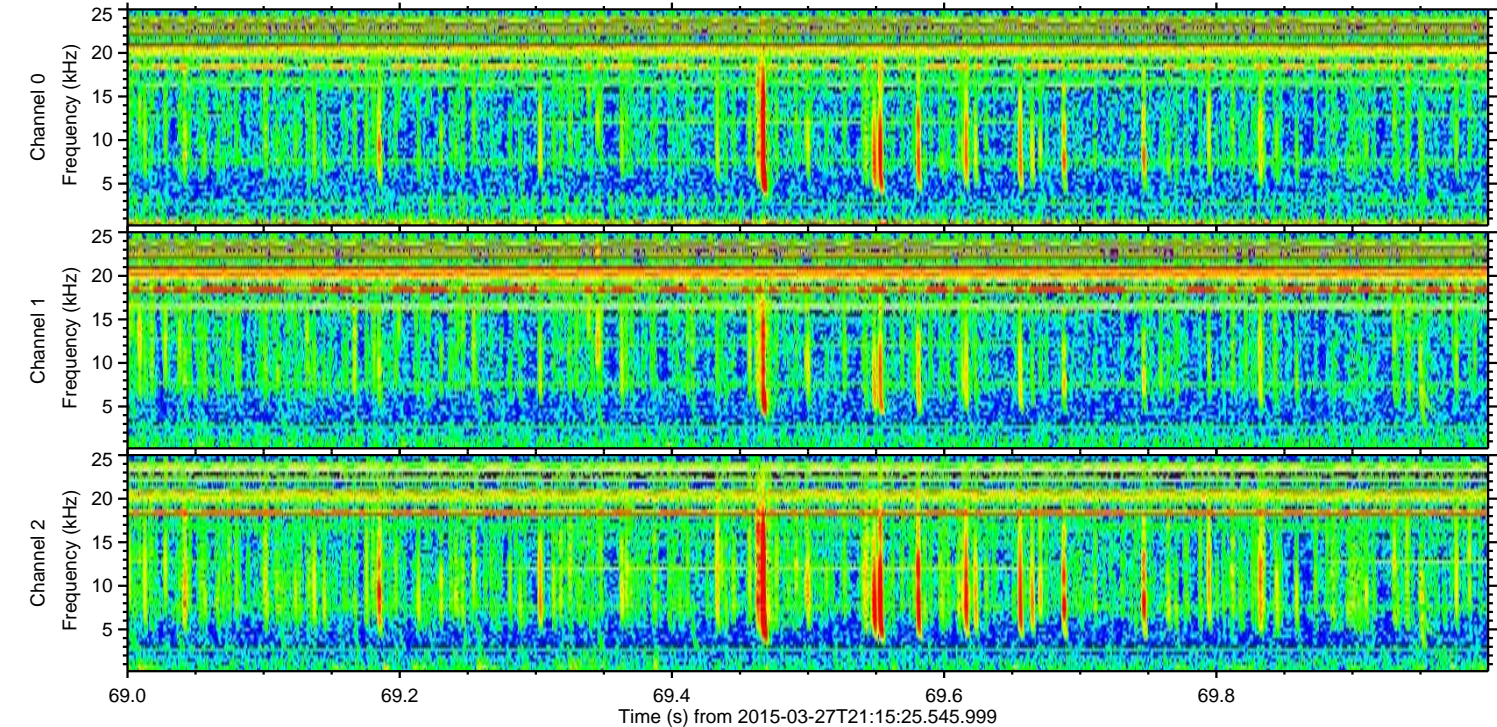
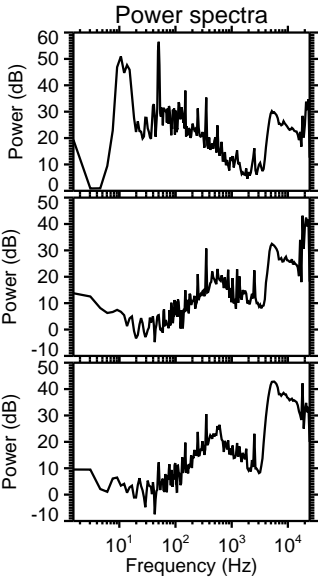
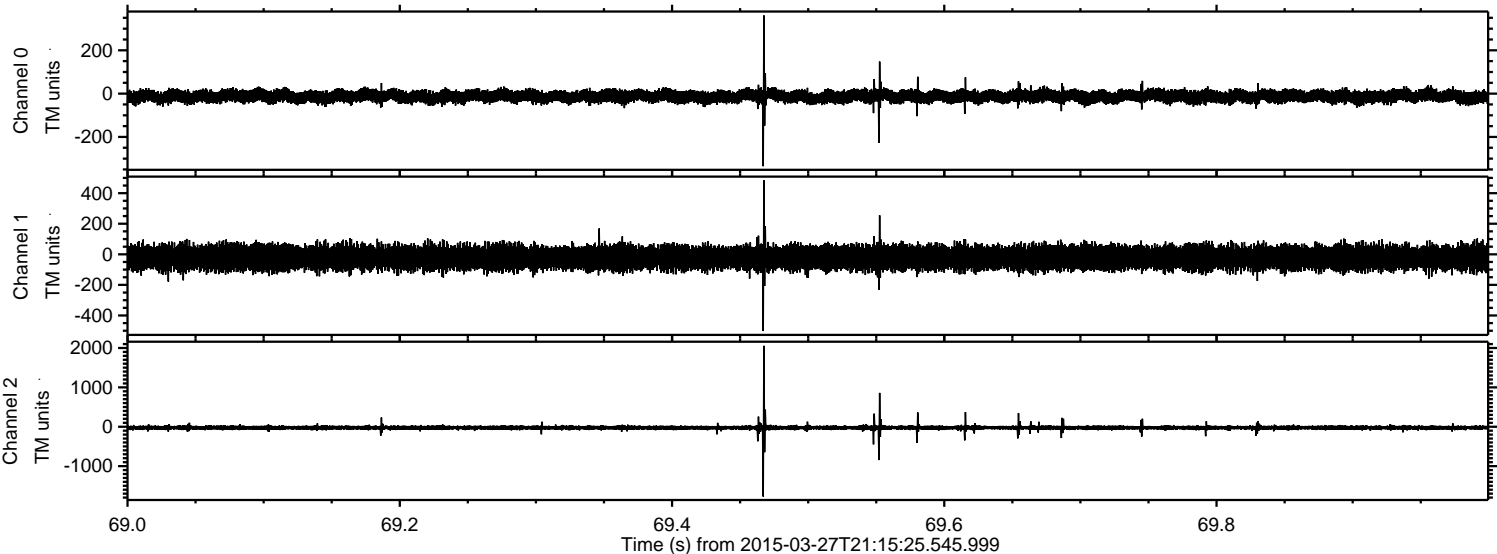



Processed Fri Mar 27 22:23:47 2015 by ELM ver.2012-10-06 from 001\_\_elm20150327\_211524\_\_dat00.bin

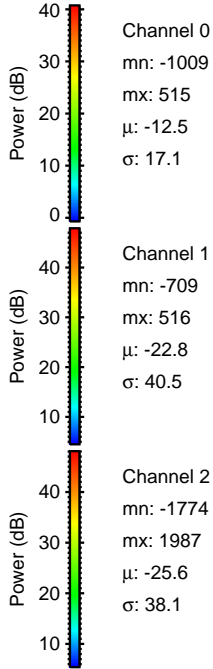
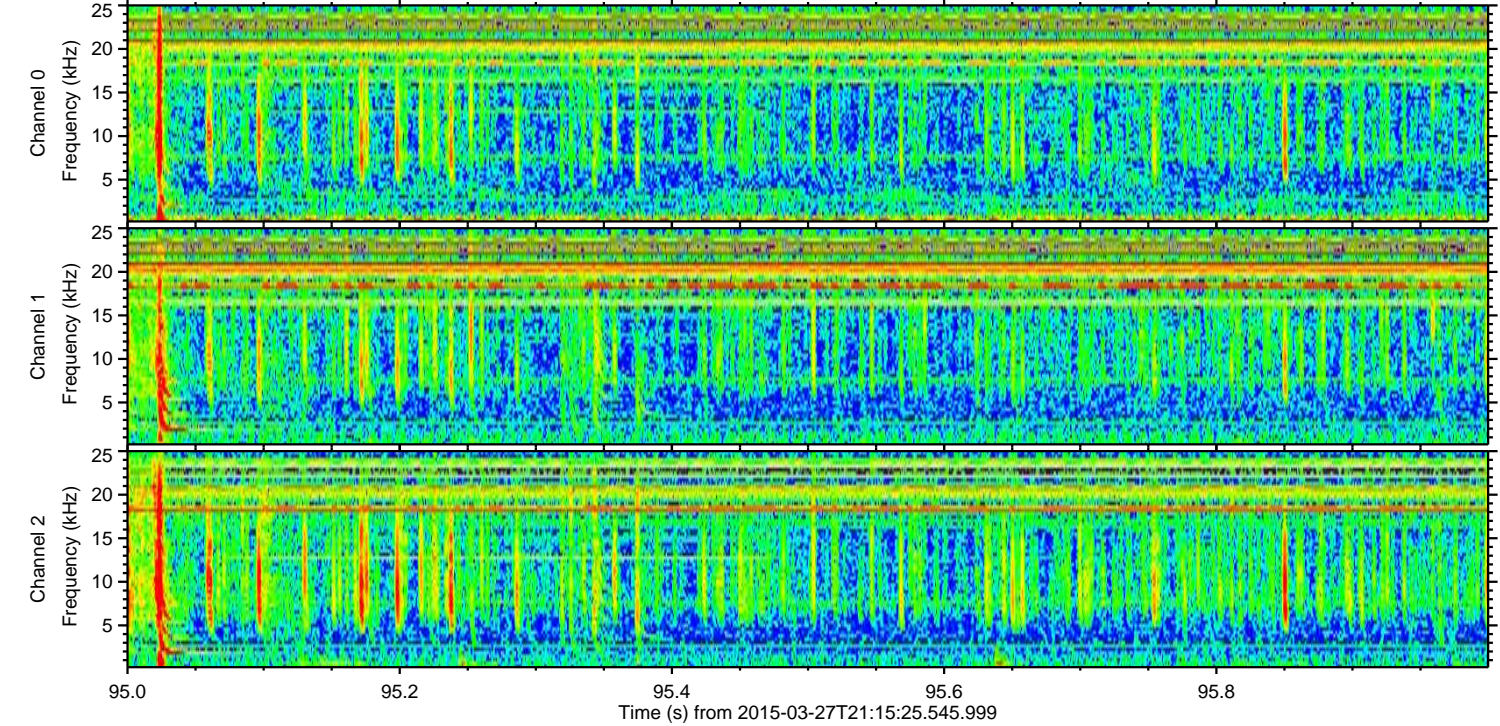
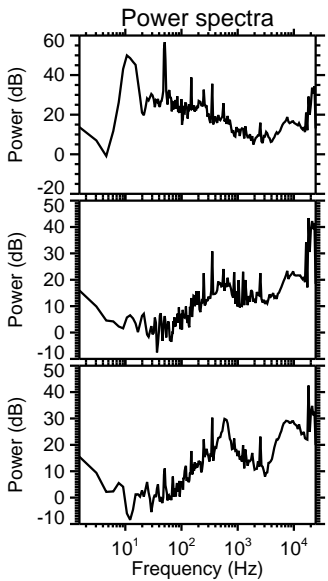
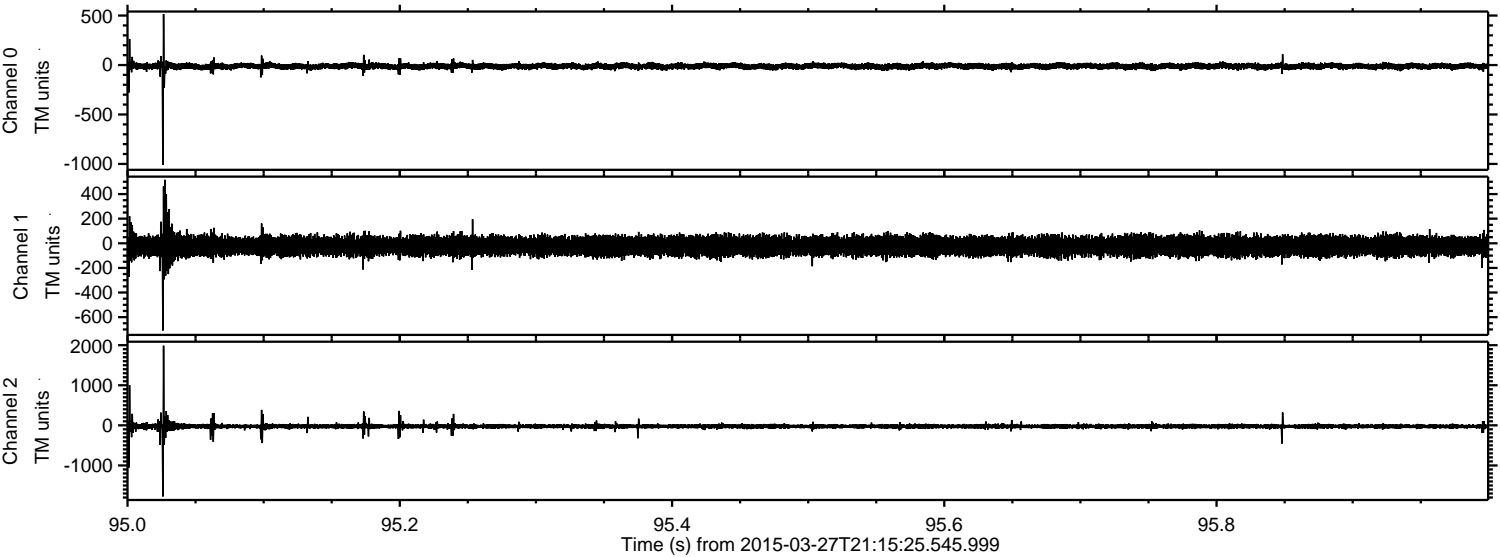

Channel 0  
mn: -1009  
mx: 515  
 $\mu$ : -12.5  
 $\sigma$ : 17.1

Channel 1  
mn: -709  
mx: 516  
 $\mu$ : -22.8  
 $\sigma$ : 40.5

Channel 2  
mn: -1774  
mx: 1987  
 $\mu$ : -25.6  
 $\sigma$ : 38.1



Processed Fri Mar 27 22:23:48 2015 by ELM ver.2012-10-06 from 001\_\_elm20150327\_211524\_\_dat00.bin

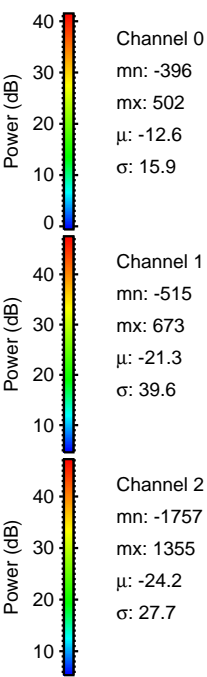
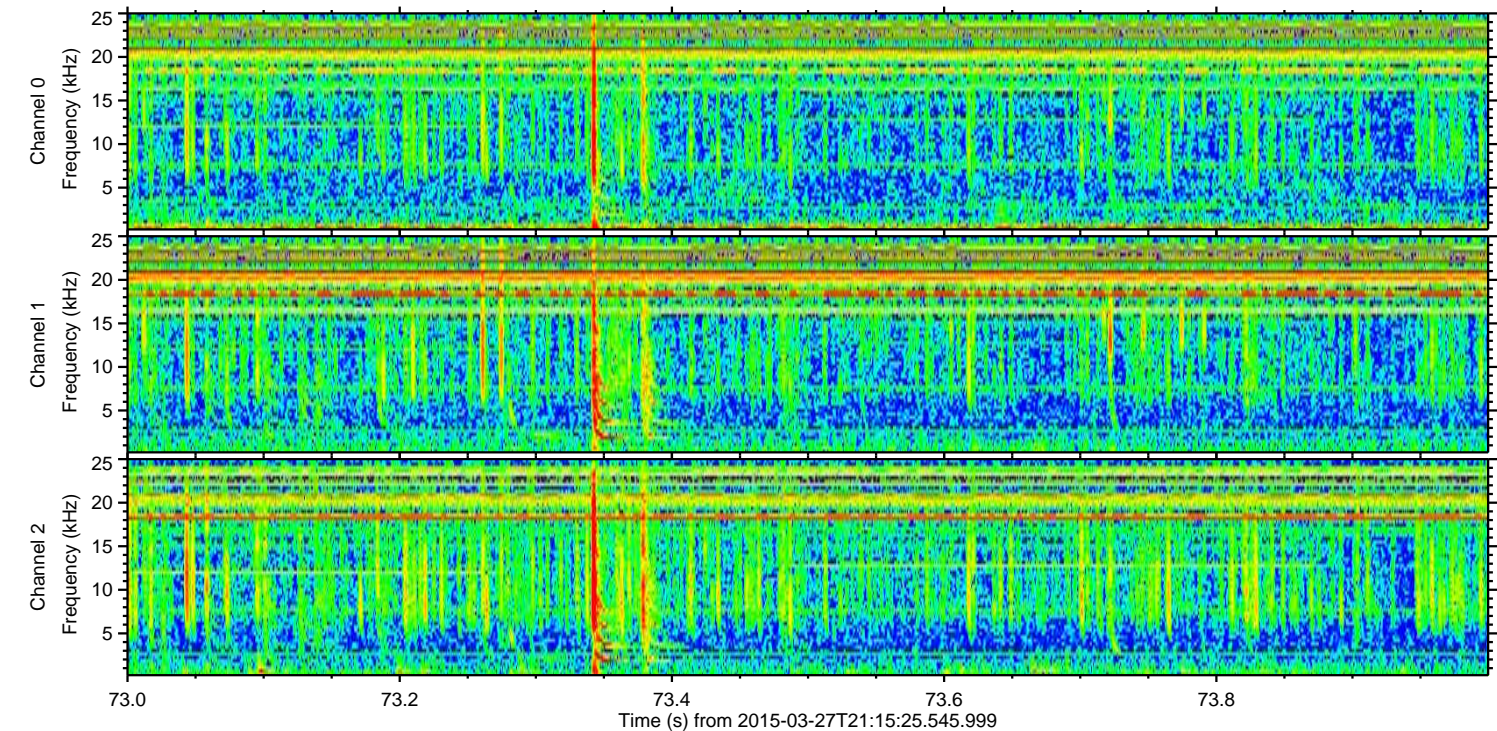
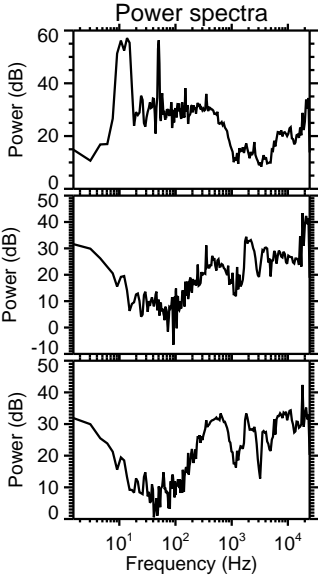
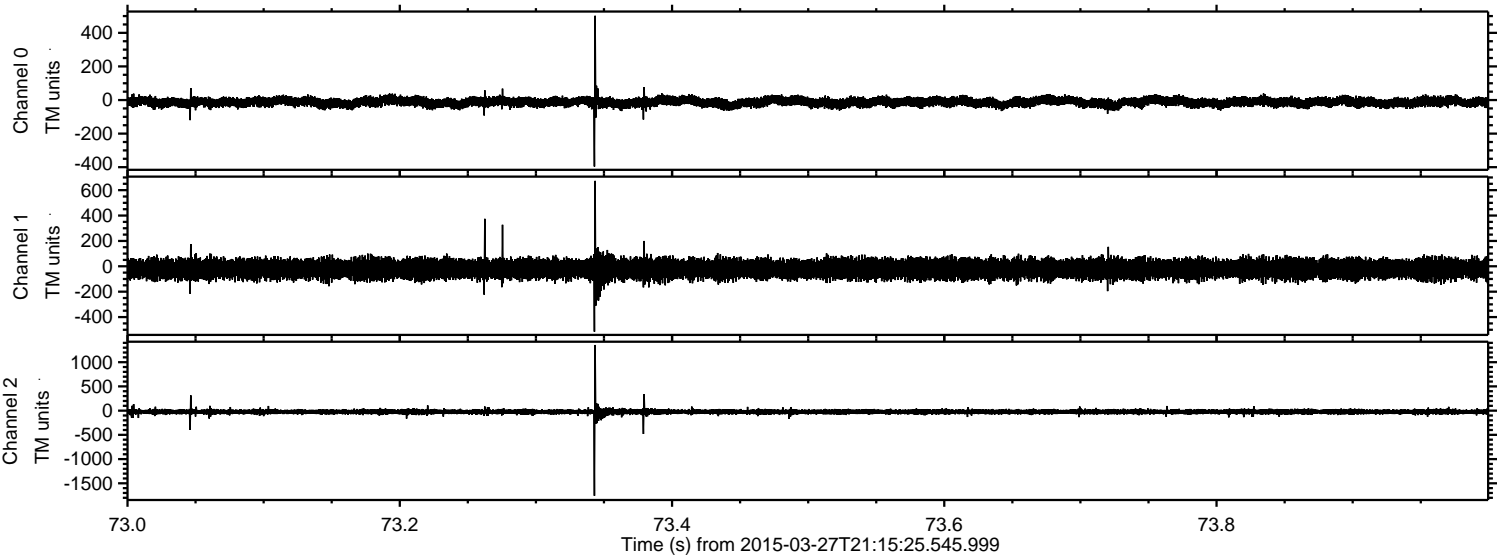



ELMAVAN 3D WAVEFORMS (Measured data sampled at 50 kHz) 49789 packets of 144 samples from 2015-03-27T21:15:25.545.999. Part 126/144

Processed Fri Mar 27 22:23:49 2015 by ELM ver.2012-10-06 from 001\_\_elm20150327\_211524\_\_dat00.bin

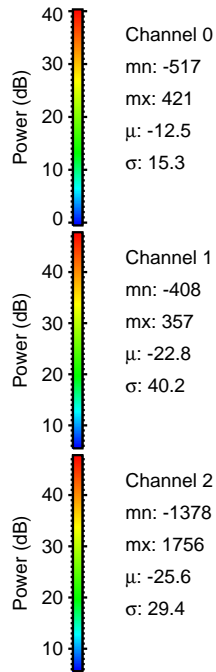
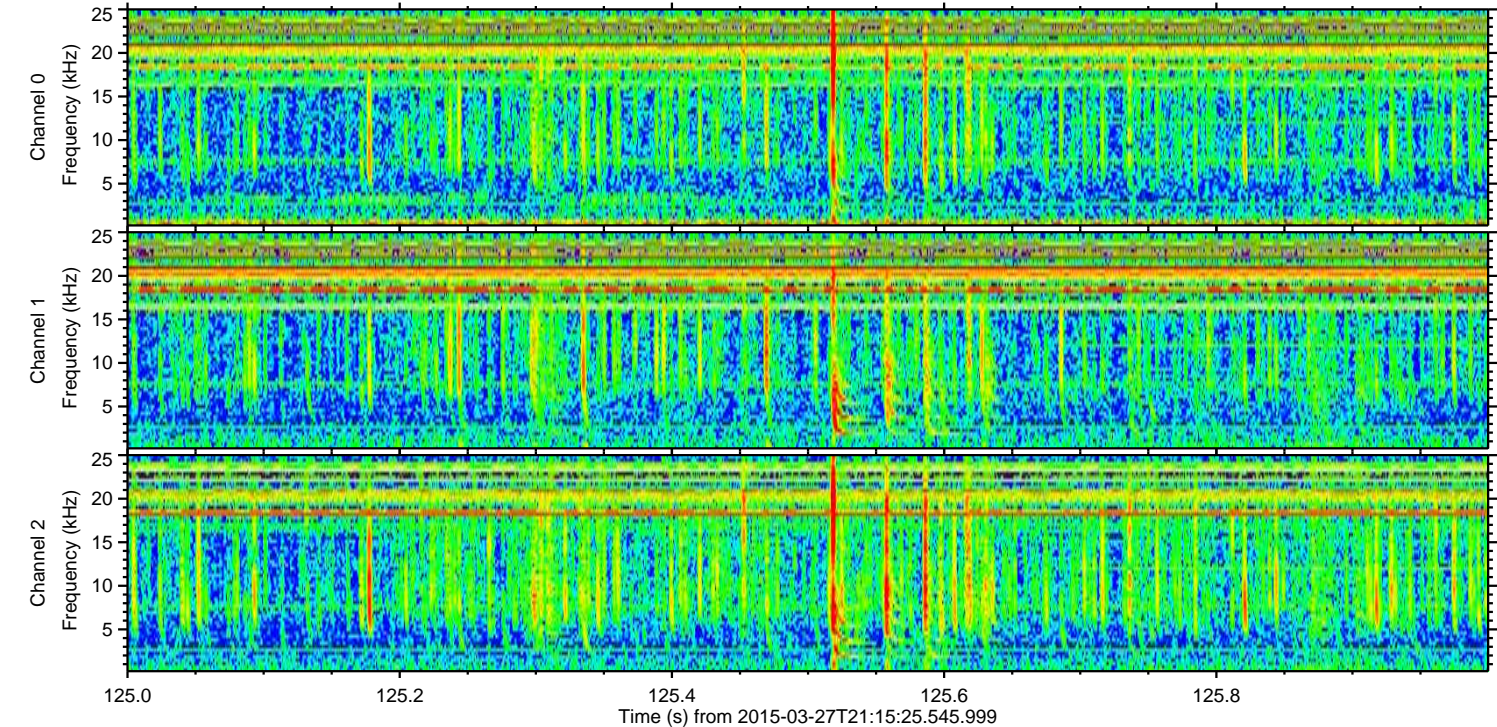
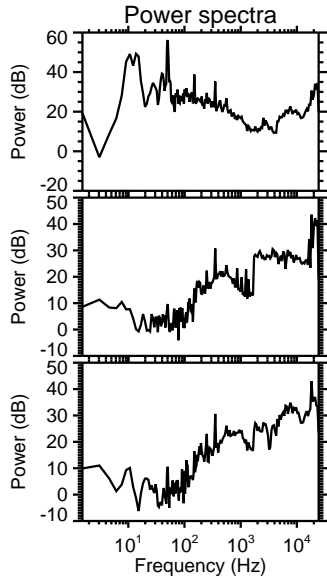
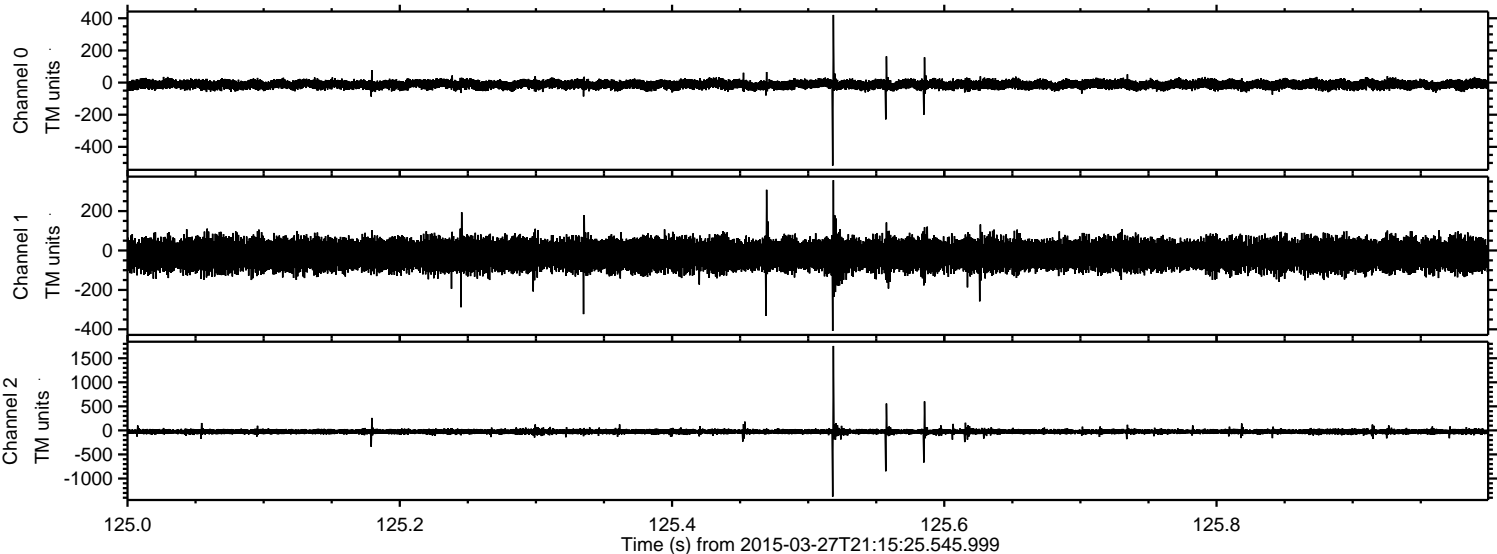



Processed Fri Mar 27 22:23:50 2015 by ELM ver.2012-10-06 from 001\_\_elm20150327\_211524\_\_dat00.bin

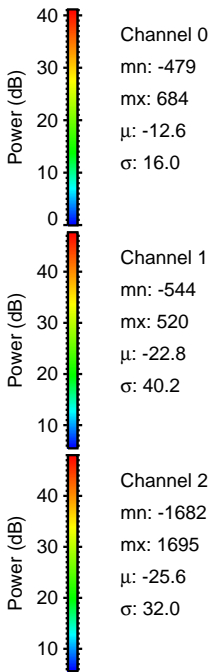
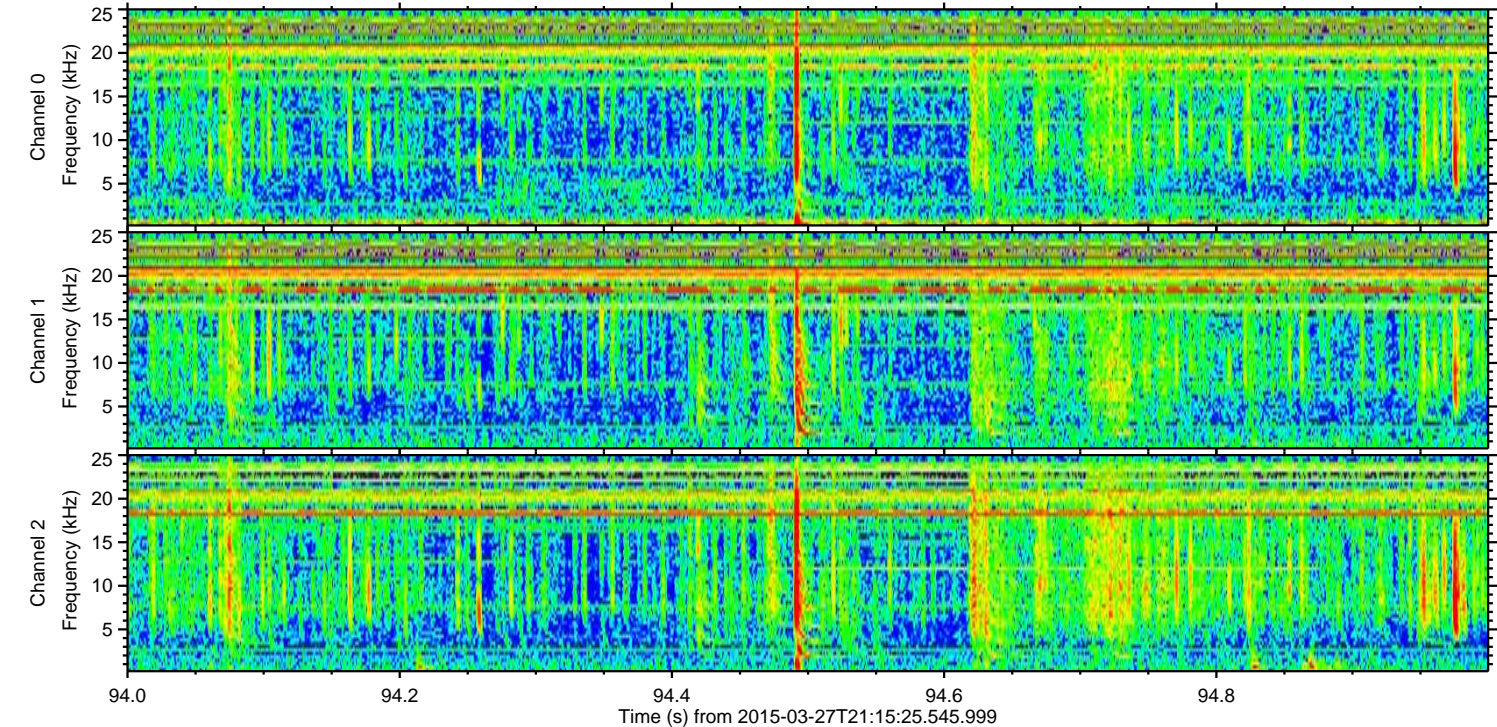
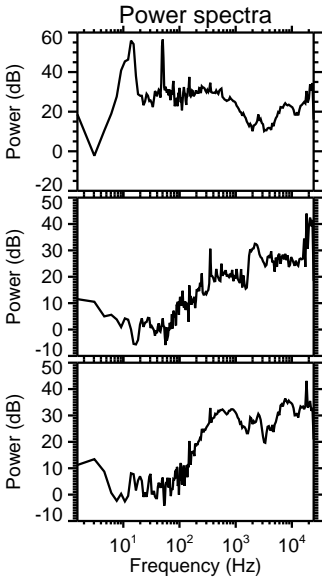
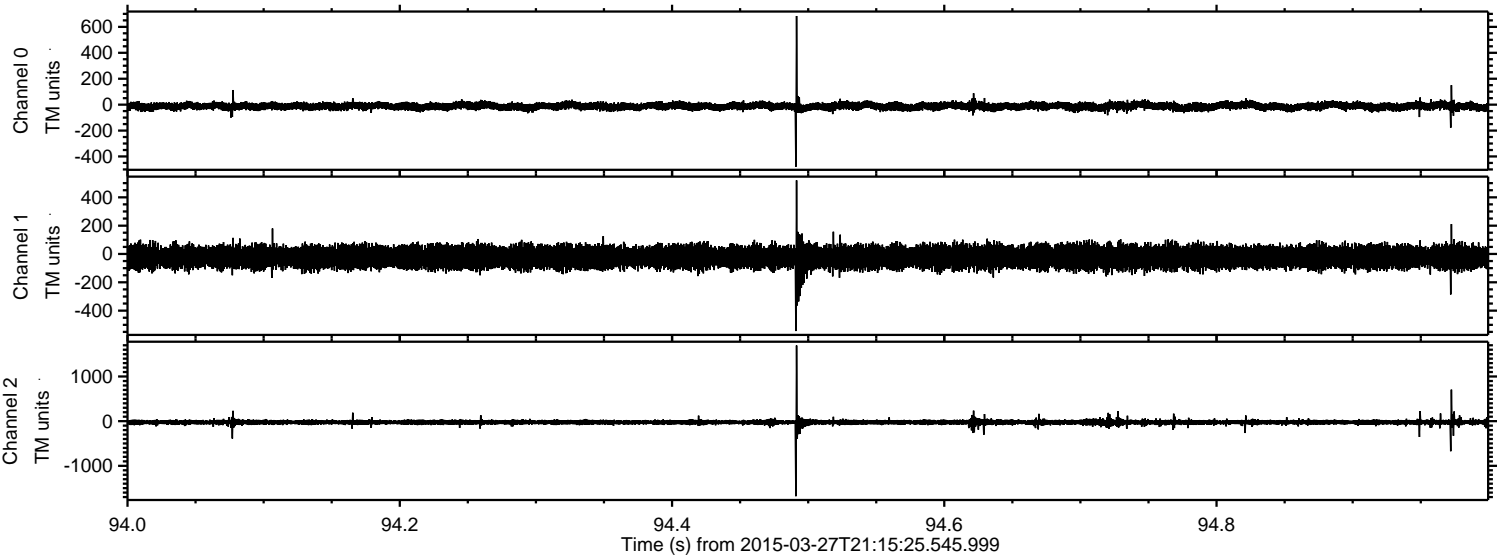



ELMAVAN 3D WAVEFORMS (Measured data sampled at 50 kHz) 49789 packets of 144 samples from 2015-03-27T21:15:25.545.999. Part 13/144

Processed Fri Mar 27 22:23:51 2015 by ELM ver.2012-10-06 from 001\_\_elm20150327\_211524\_\_dat00.bin

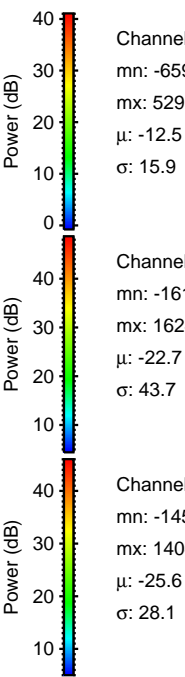
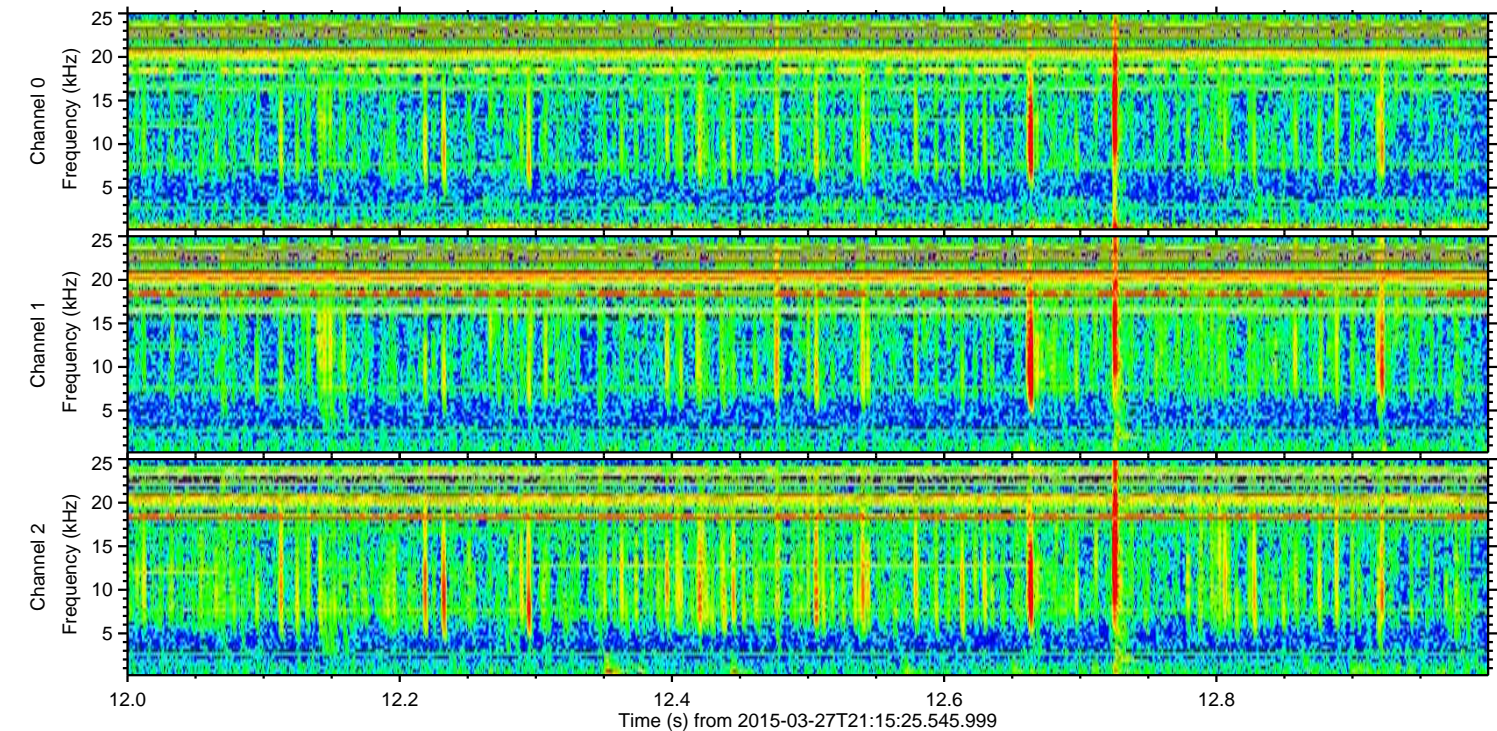
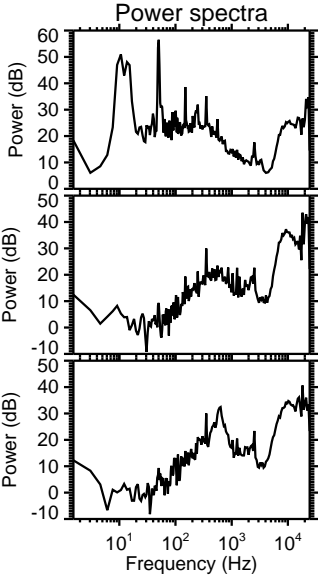
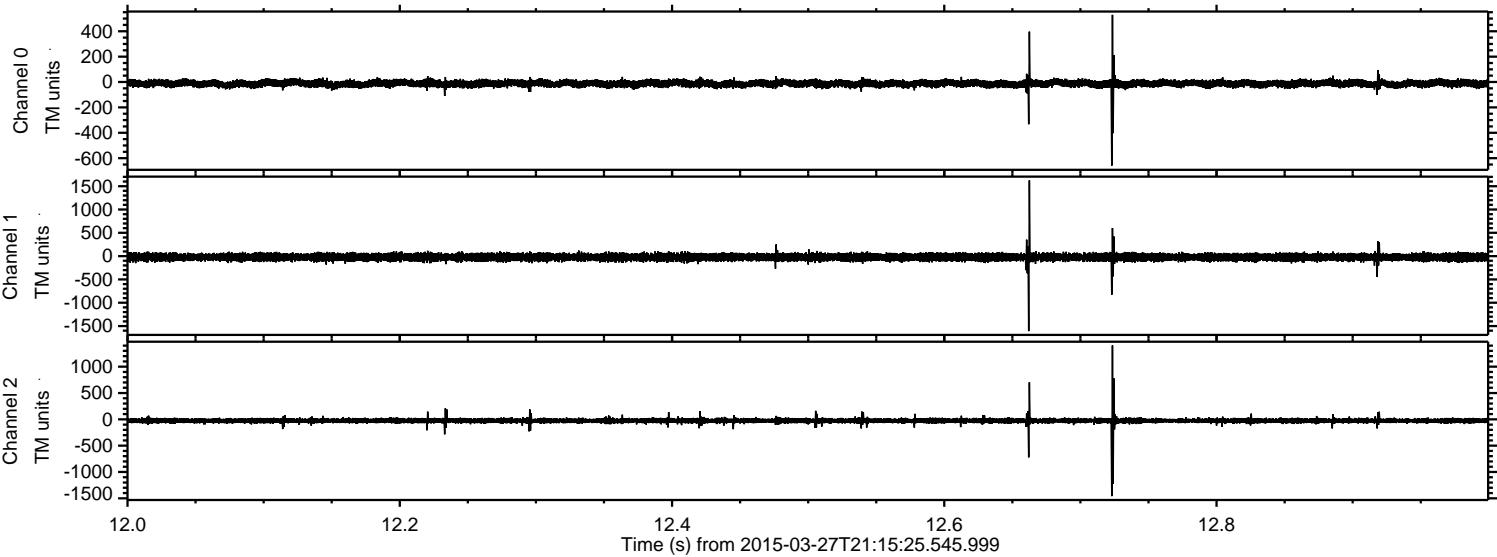



Processed Fri Mar 27 22:23:52 2015 by ELM ver.2012-10-06 from 001\_\_elm20150327\_211524\_\_dat00.bin

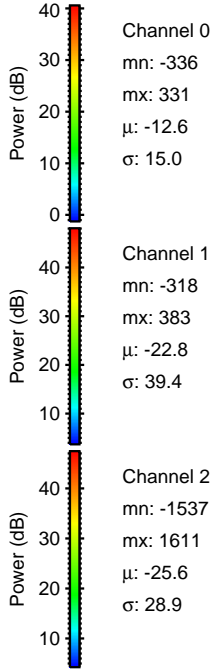
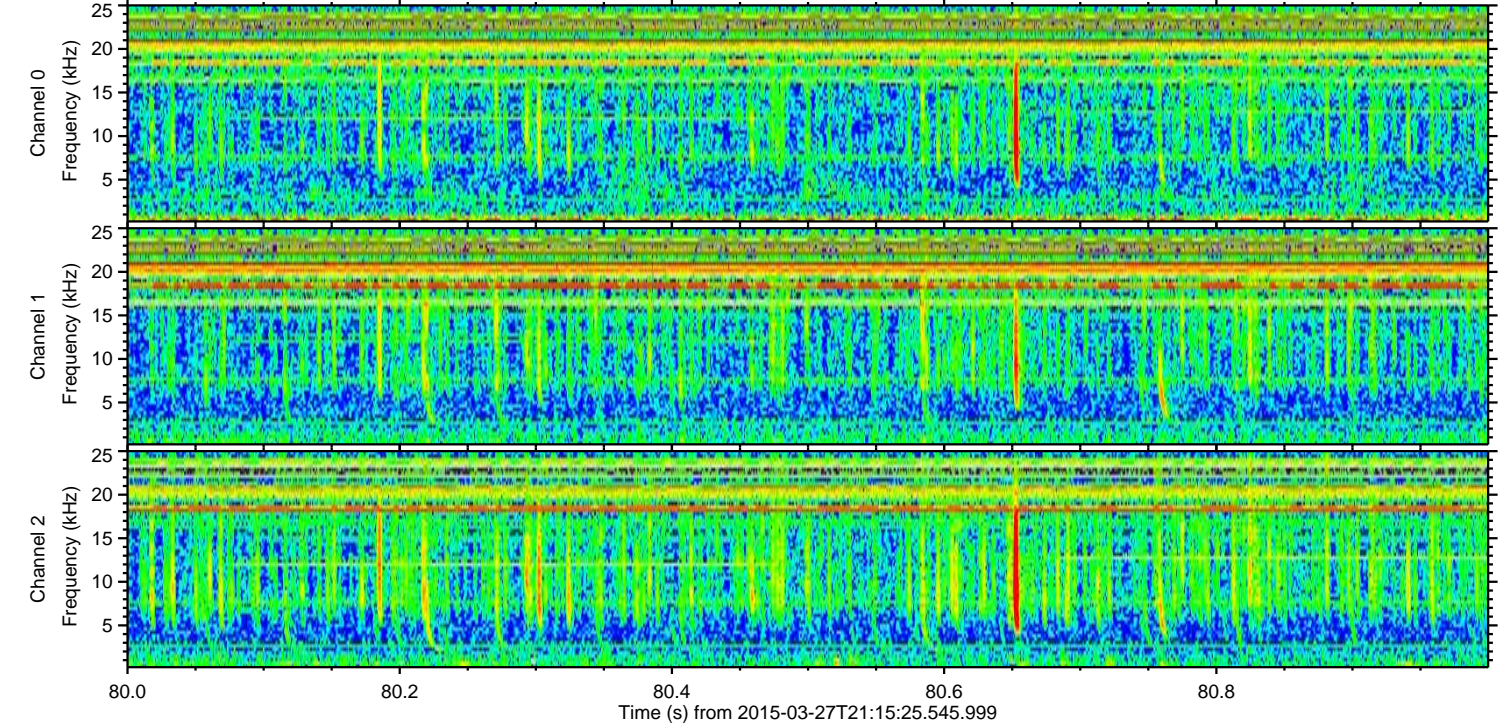
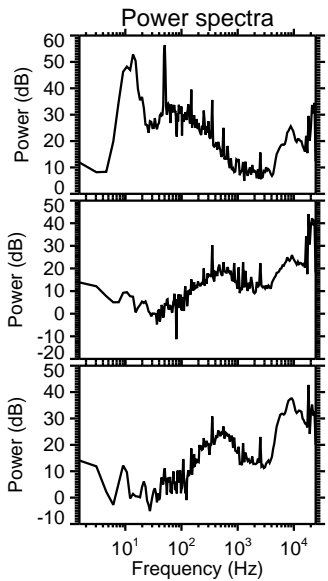
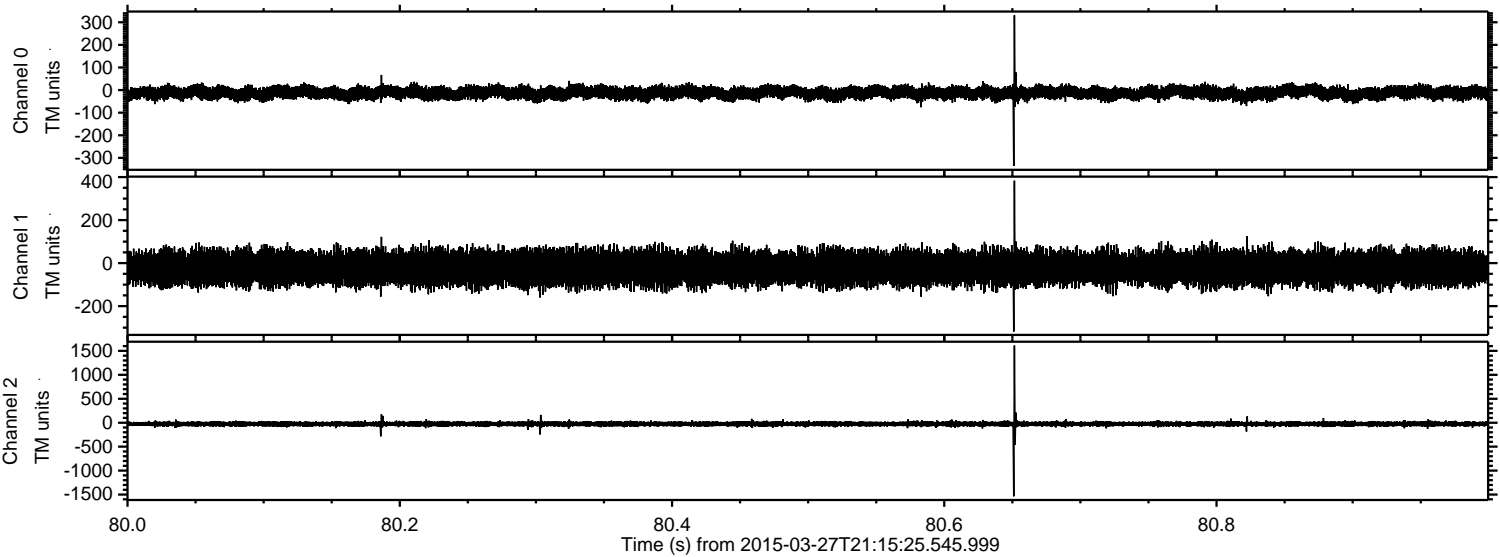

Channel 0  
mn: -336  
mx: 331  
 $\mu$ : -12.6  
 $\sigma$ : 15.0

Channel 1  
mn: -318  
mx: 383  
 $\mu$ : -22.8  
 $\sigma$ : 39.4

Channel 2  
mn: -1537  
mx: 1611  
 $\mu$ : -25.6  
 $\sigma$ : 28.9



Processed Fri Mar 27 22:23:53 2015 by ELM ver.2012-10-06 from 001\_\_elm20150327\_211524\_\_dat00.bin

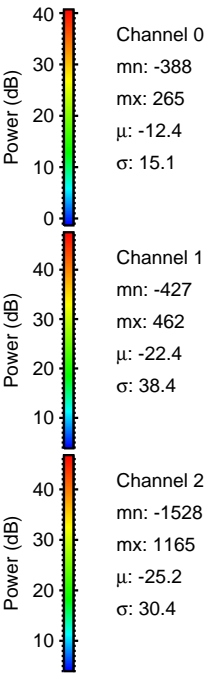
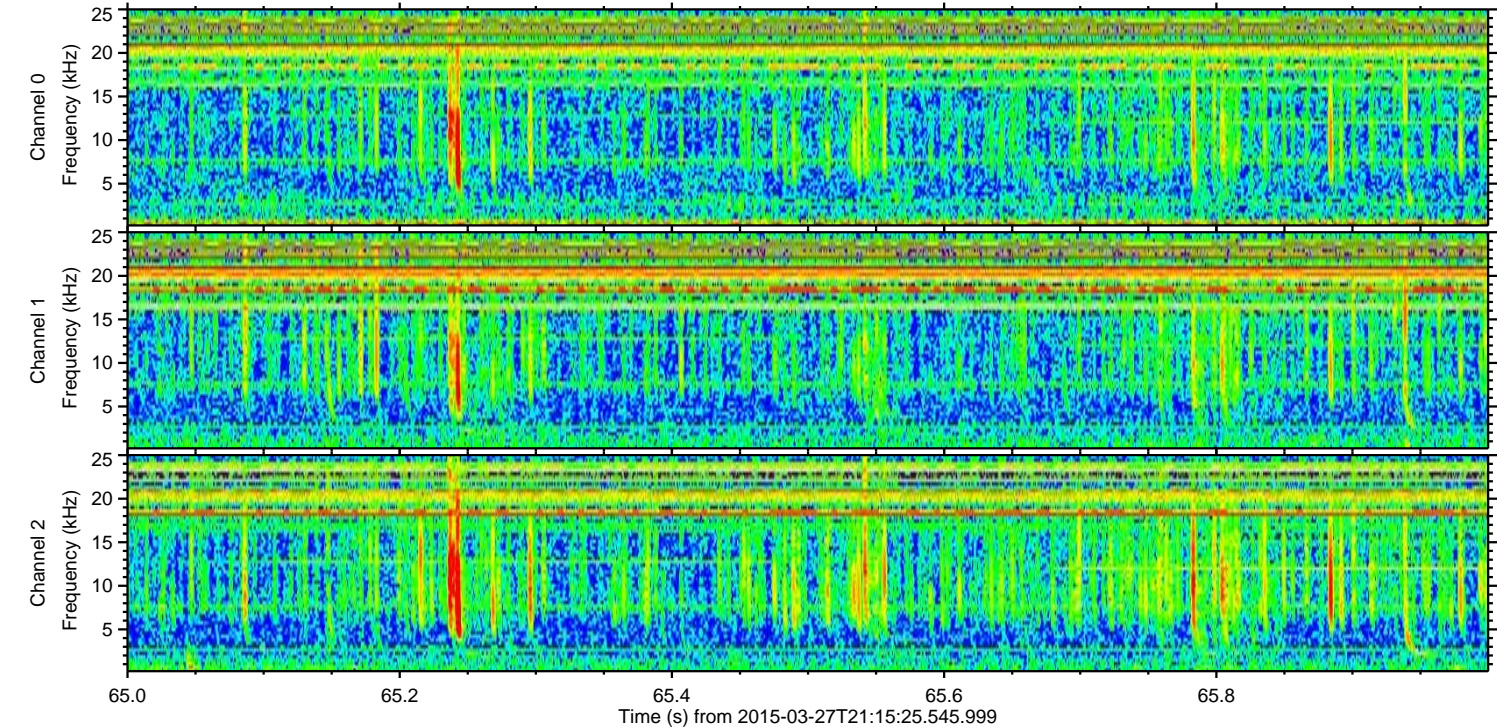
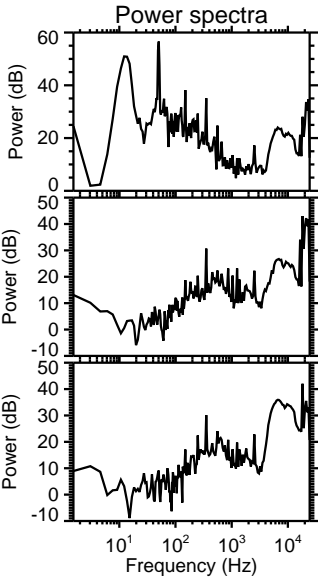
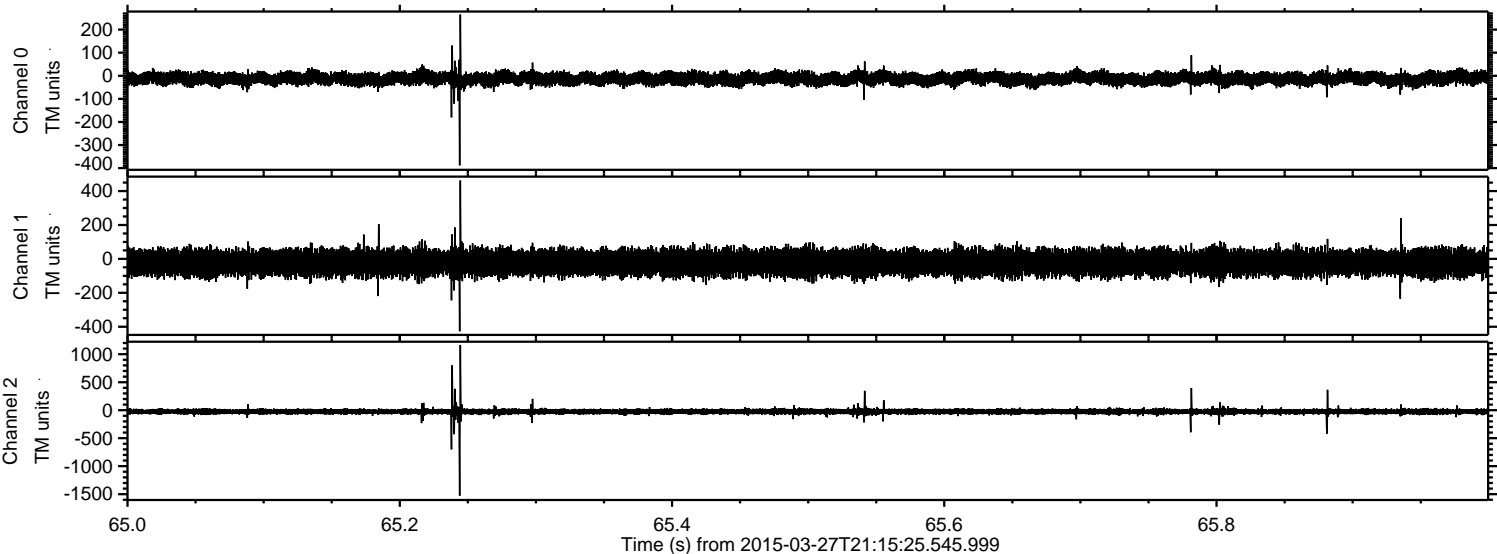



Processed Fri Mar 27 22:23:54 2015 by ELM ver.2012-10-06 from 001\_\_elm20150327\_211524\_\_dat00.bin

