

ELMAVAN 3D WAVEFORMS (Measured data sampled at 50 kHz) 49737 packets of 144 samples from 2015-03-27T14:35:11.351.000.

Processed Fri Mar 27 15:42:37 2015 by ELM ver.2012-10-06 from 001__elm20150327_143510__dat00.bin

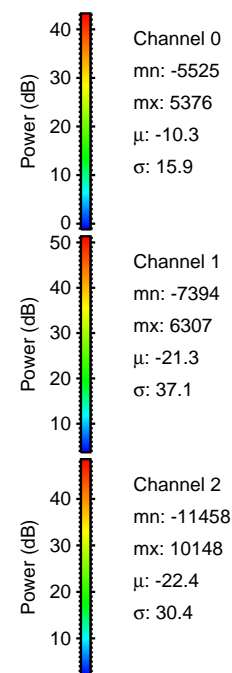

Processed Fri Mar 27 15:42:49 2015 by ELM ver.2012-10-06 from 001__elm20150327_143510__dat00.bin

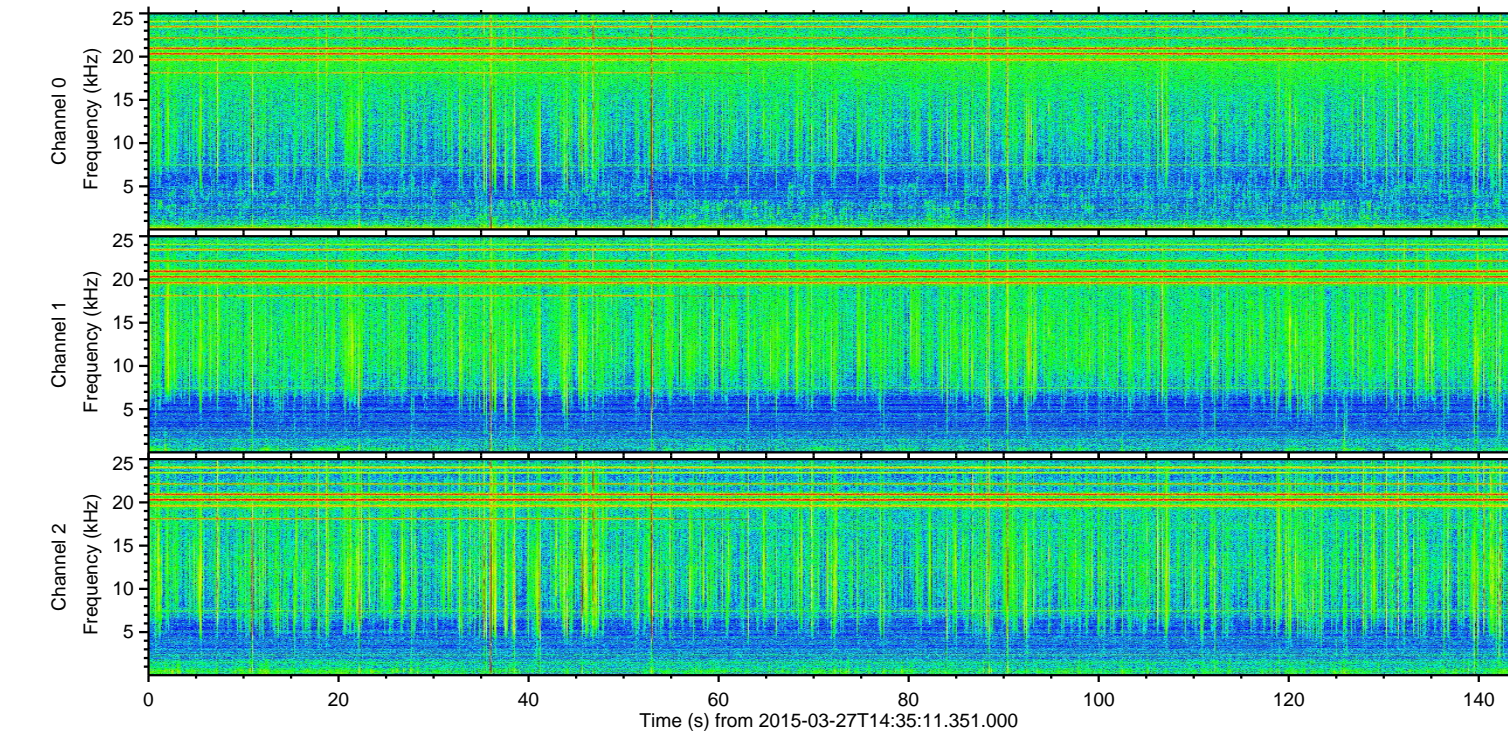
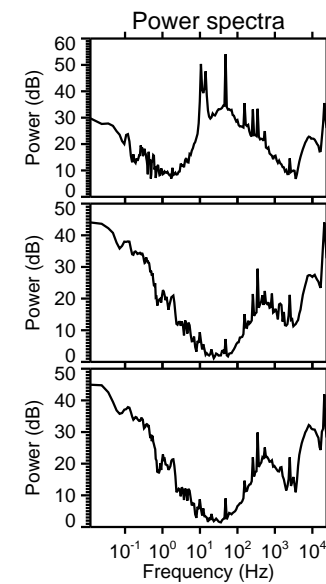
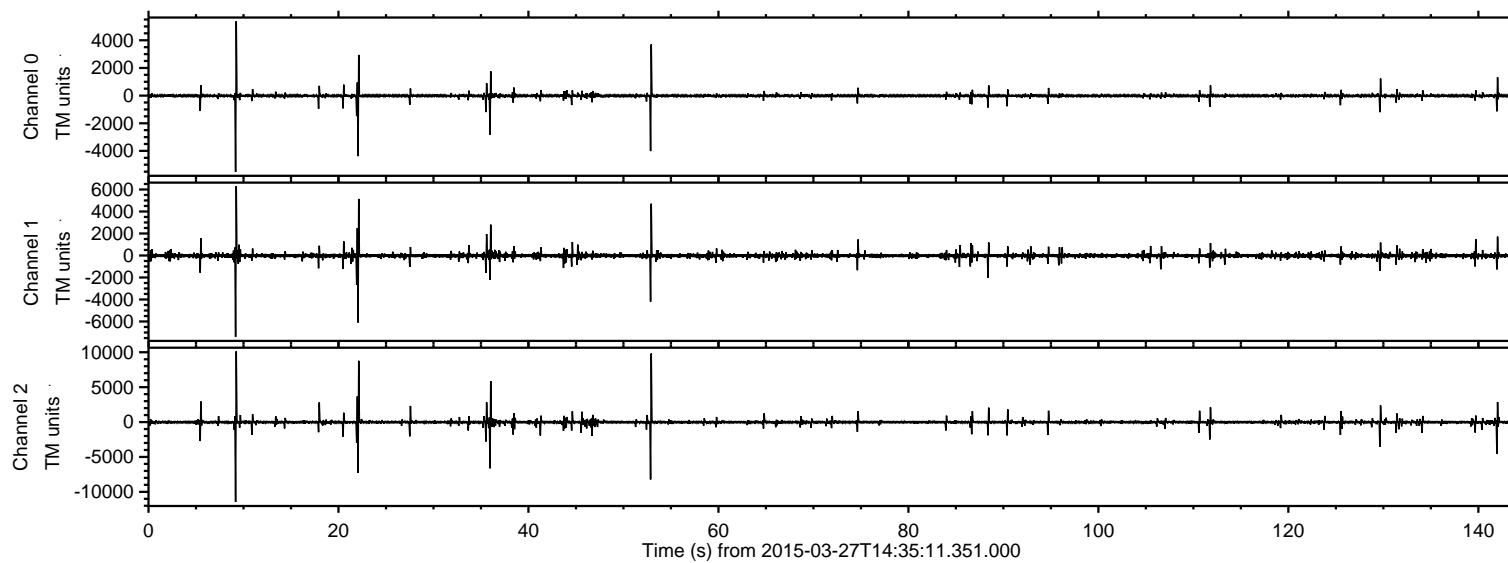
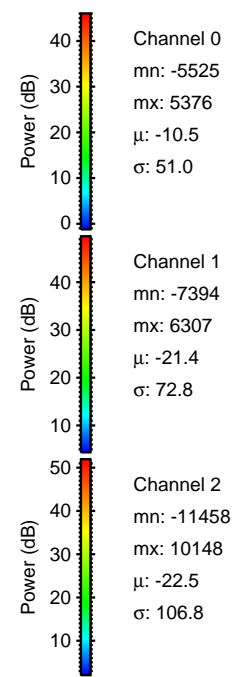
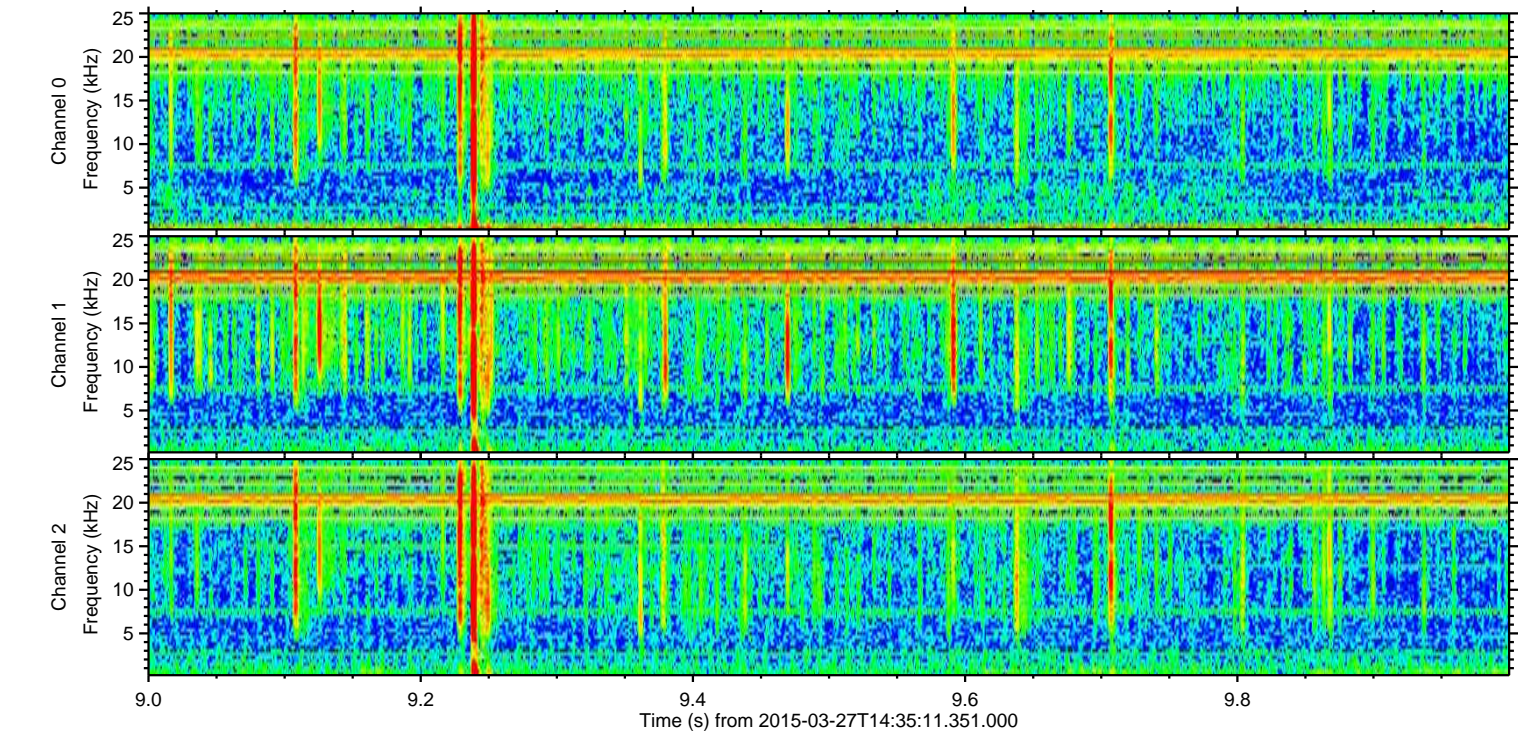
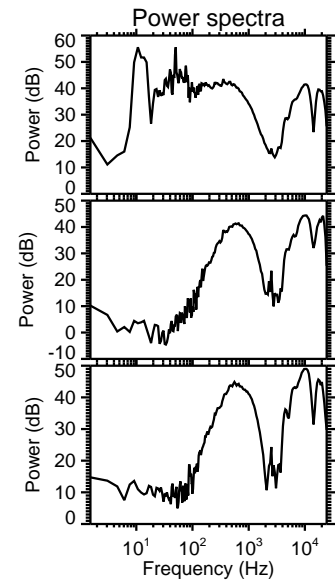
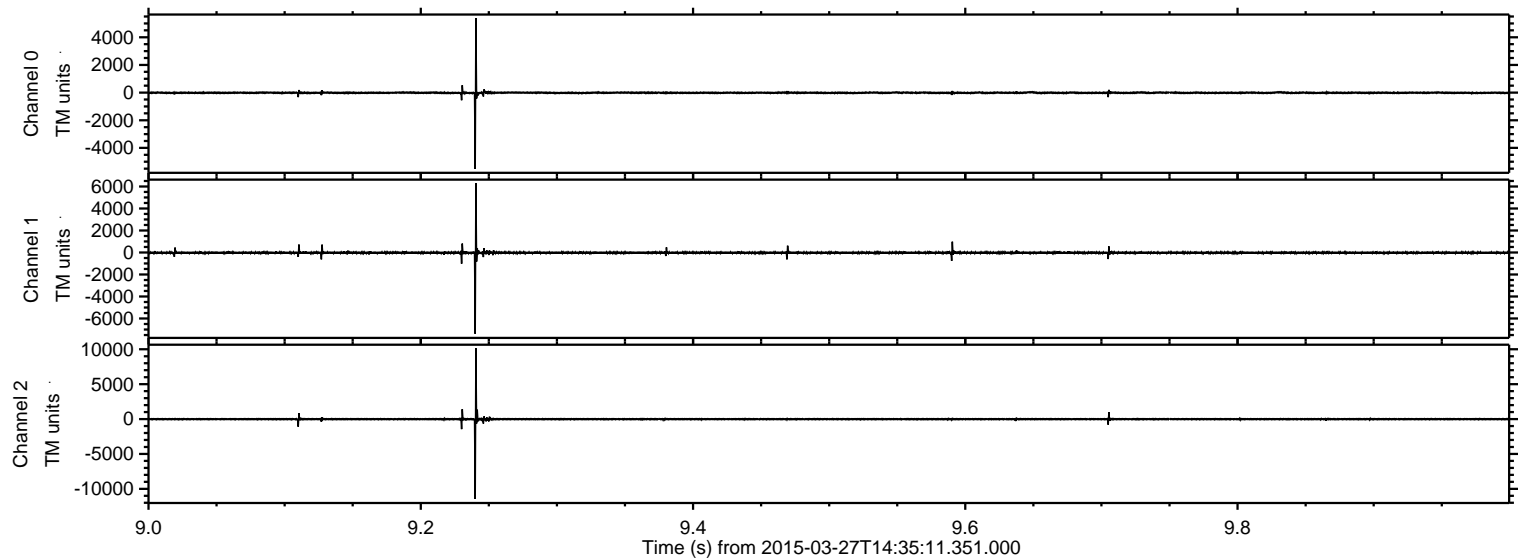

Channel 0
mn: -5525
mx: 5376
 μ : -10.5
 σ : 51.0

Channel 1
mn: -7394
mx: 6307
 μ : -21.4
 σ : 72.8

Channel 2
mn: -11458
mx: 10148
 μ : -22.5
 σ : 106.8

Processed Fri Mar 27 15:42:50 2015 by ELM ver.2012-10-06 from 001__elm20150327_143510__dat00.bin

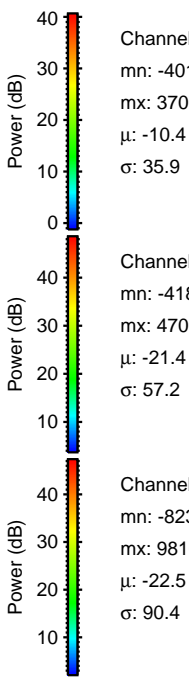
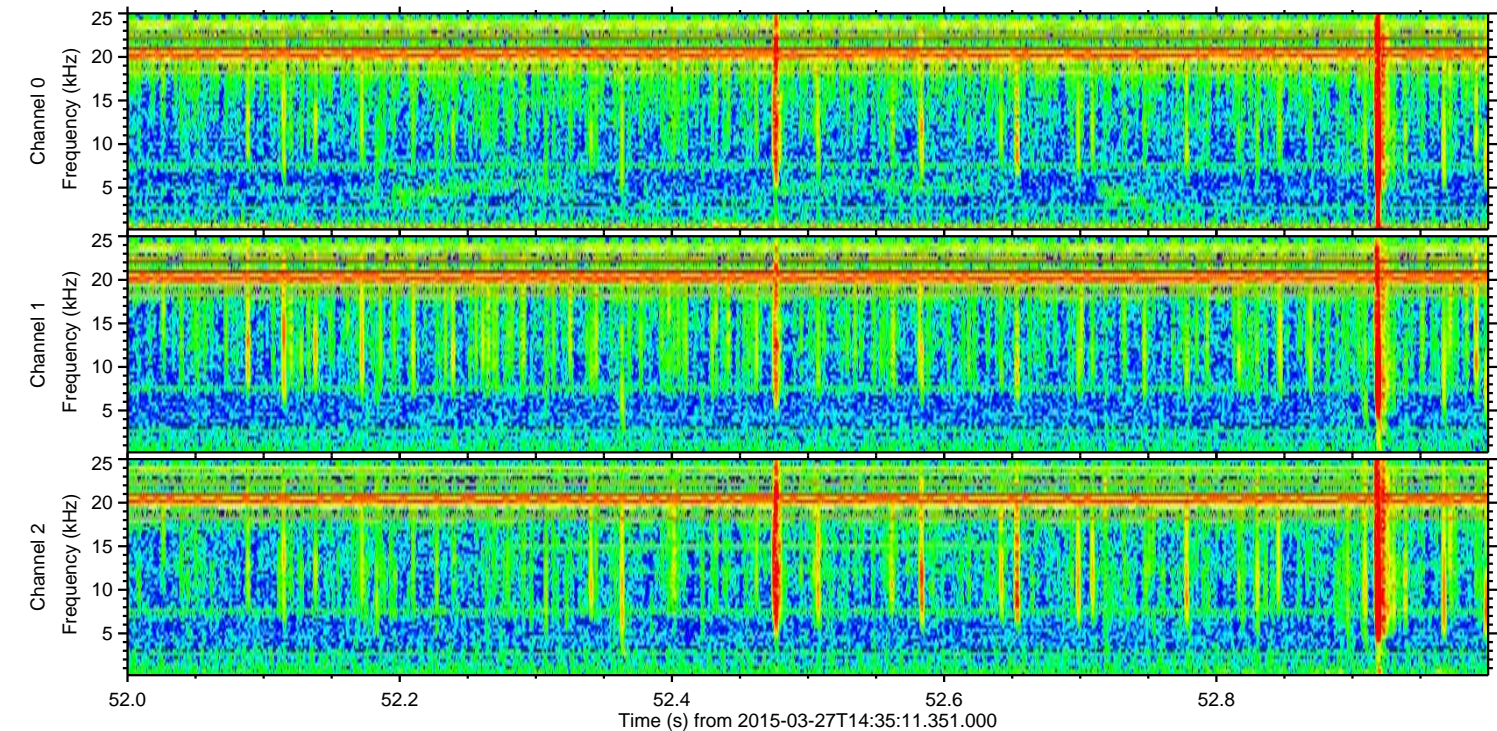
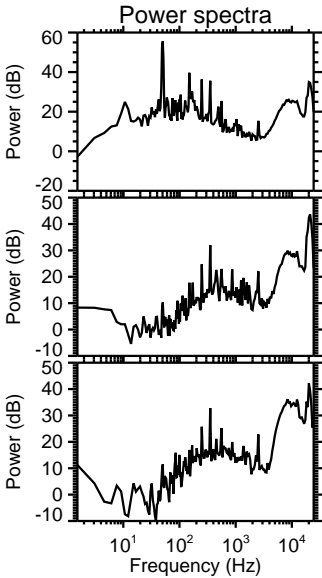
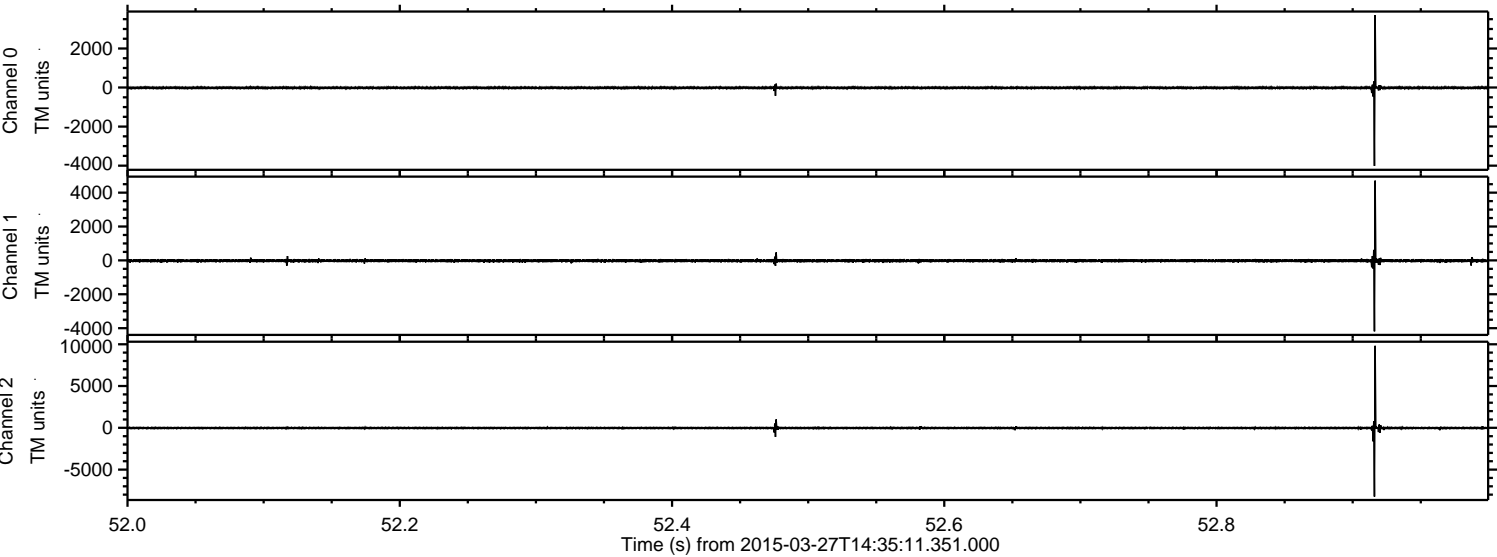

Channel 0
mn: -4013
mx: 3707
 μ : -10.4
 σ : 35.9

Channel 1
mn: -4189
mx: 4709
 μ : -21.4
 σ : 57.2

Channel 2
mn: -8230
mx: 9816
 μ : -22.5
 σ : 90.4

Processed Fri Mar 27 15:42:51 2015 by ELM ver.2012-10-06 from 001__elm20150327_143510__dat00.bin

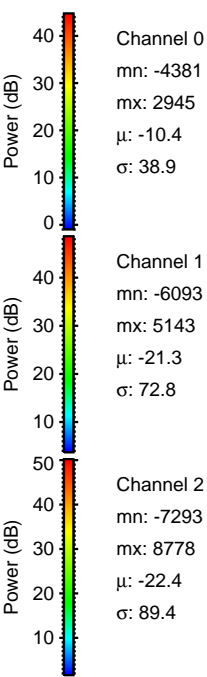
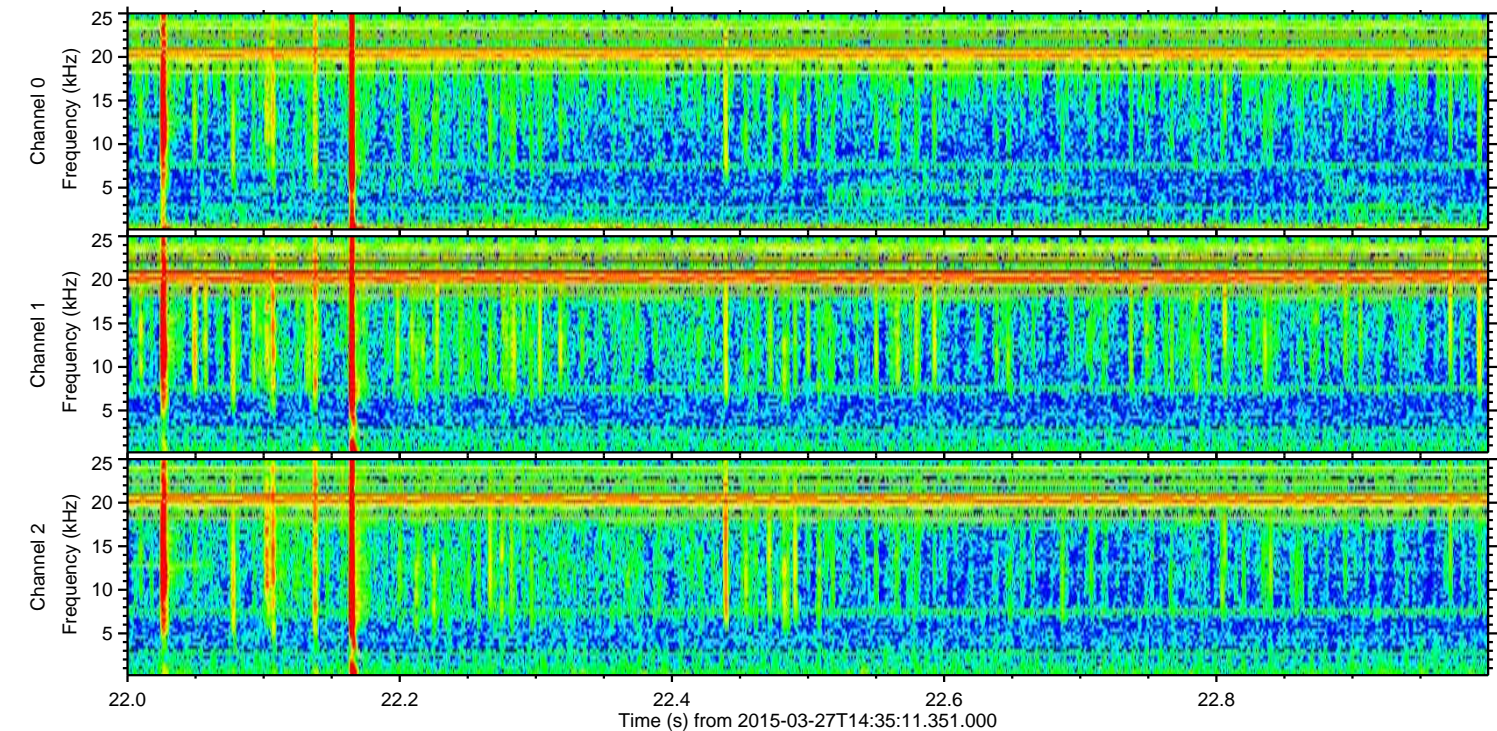
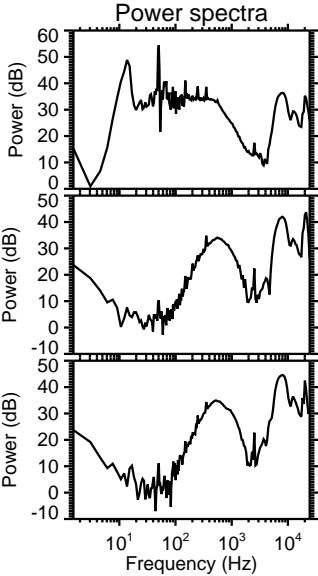
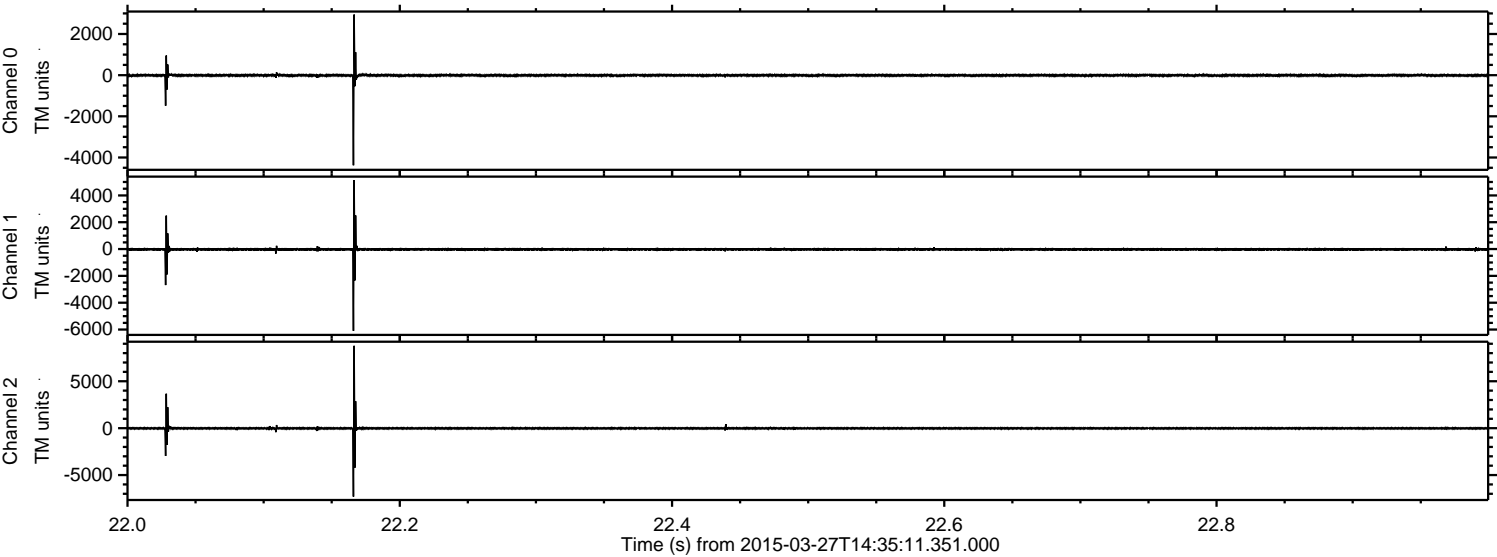

Processed Fri Mar 27 15:42:52 2015 by ELM ver.2012-10-06 from 001__elm20150327_143510__dat00.bin

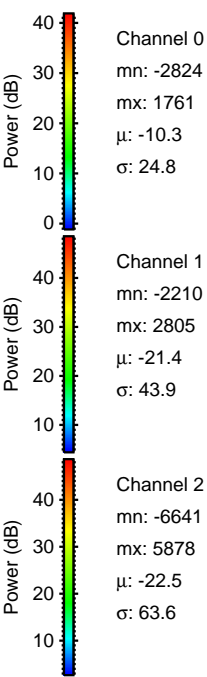
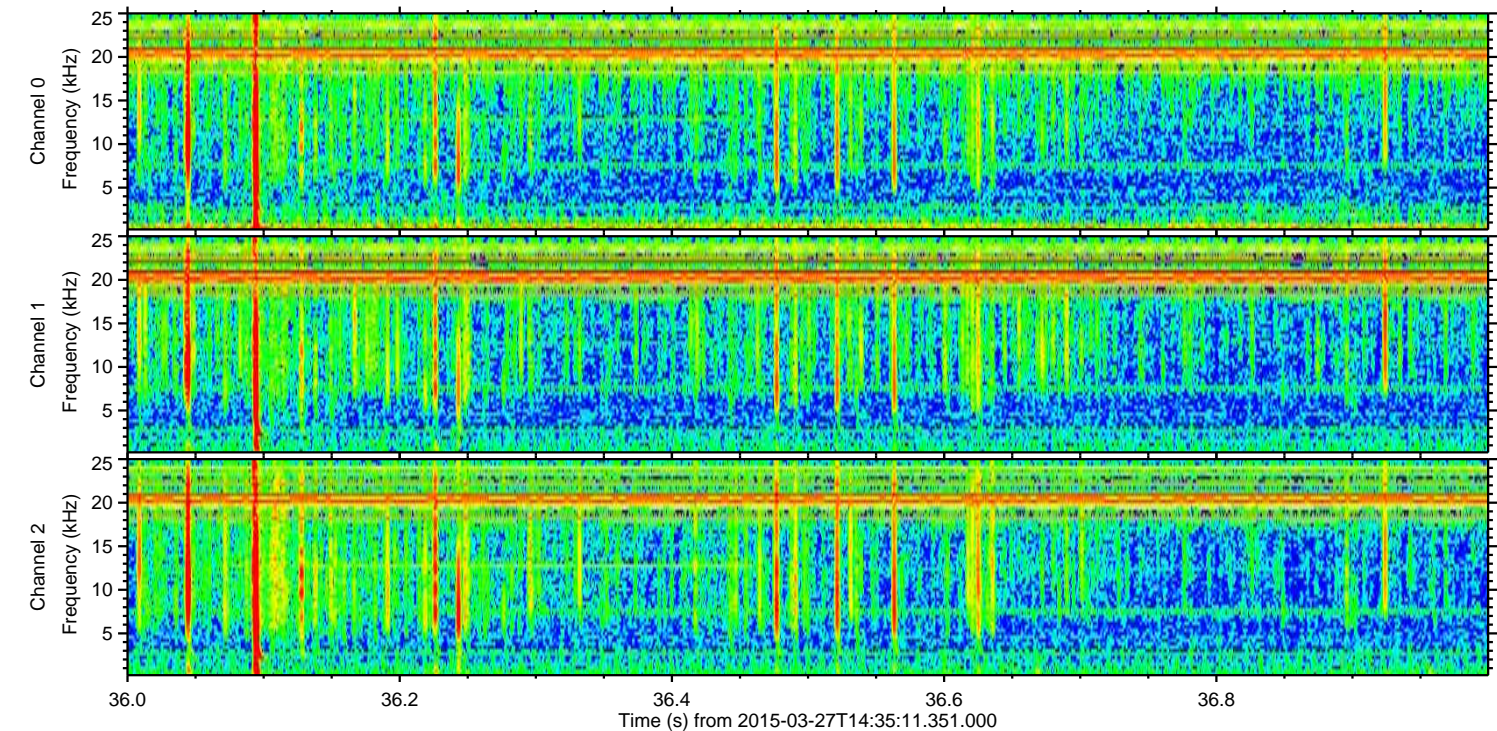
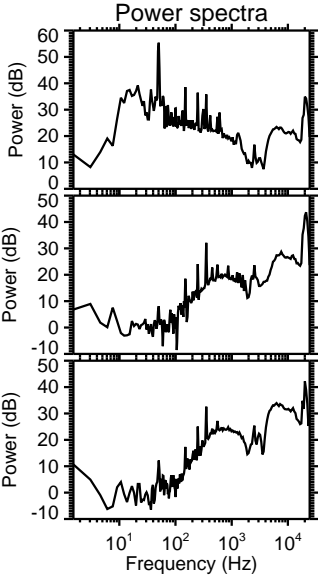
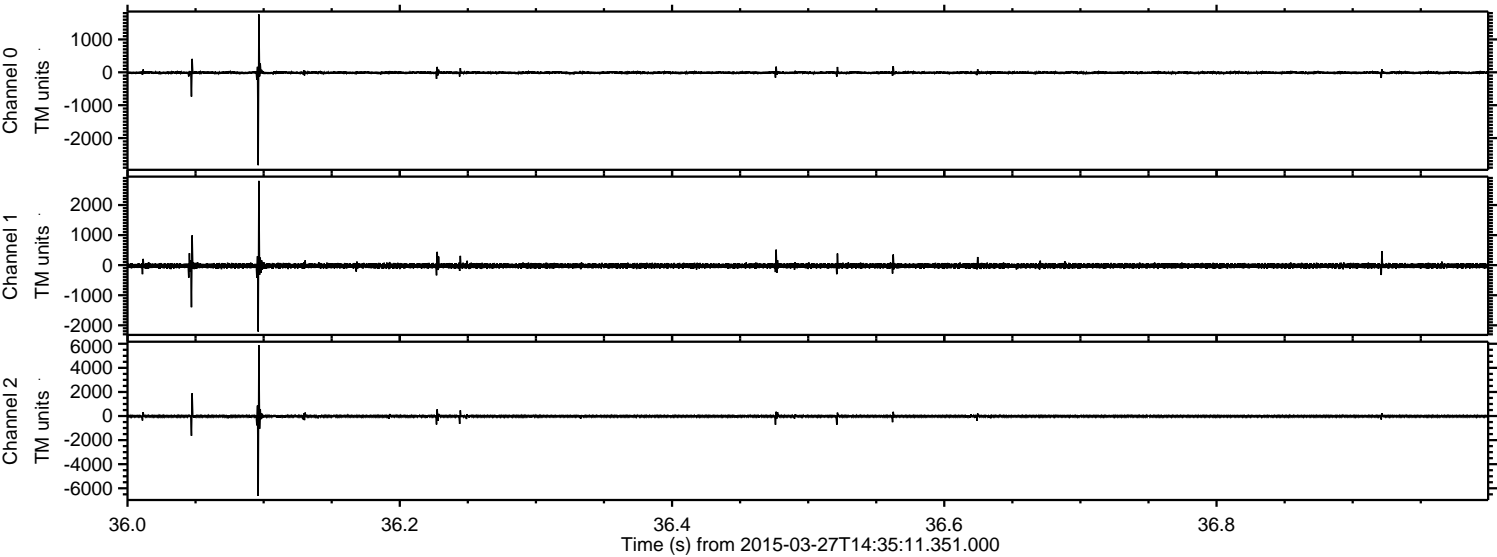

Channel 0
mn: -2824
mx: 1761
 μ : -10.3
 σ : 24.8

Channel 1
mn: -2210
mx: 2805
 μ : -21.4
 σ : 43.9

Channel 2
mn: -6641
mx: 5878
 μ : -22.5
 σ : 63.6

ELMAVAN 3D WAVEFORMS (Measured data sampled at 50 kHz) 49737 packets of 144 samples from 2015-03-27T14:35:11.351.000. Part 143/144

Processed Fri Mar 27 15:42:52 2015 by ELM ver.2012-10-06 from 001__elm20150327_143510__dat00.bin

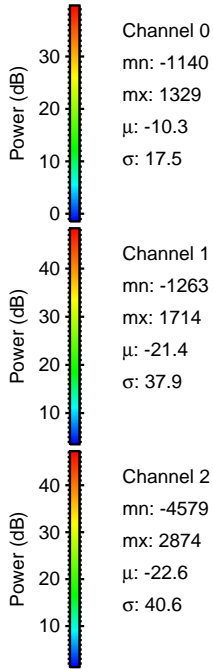
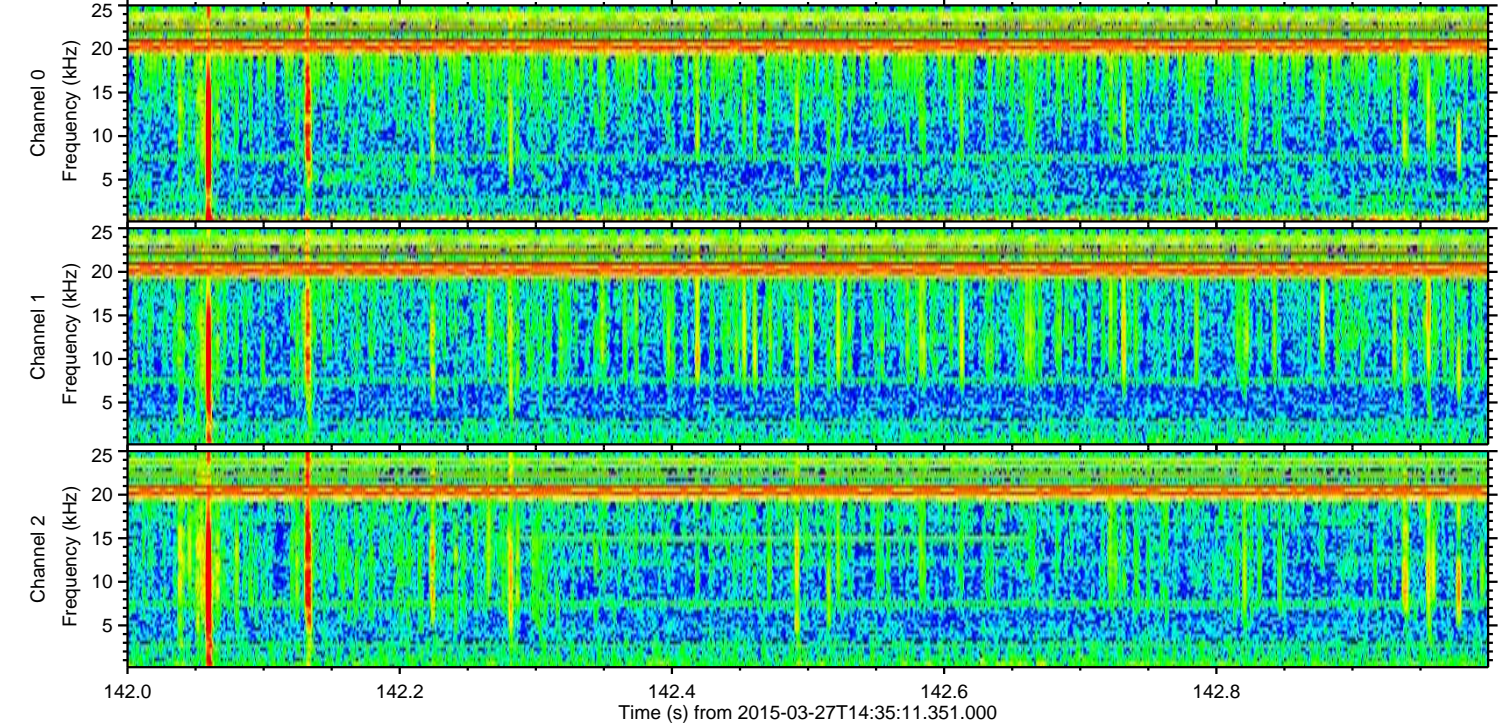
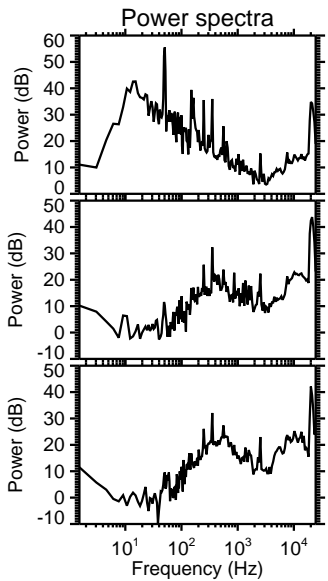
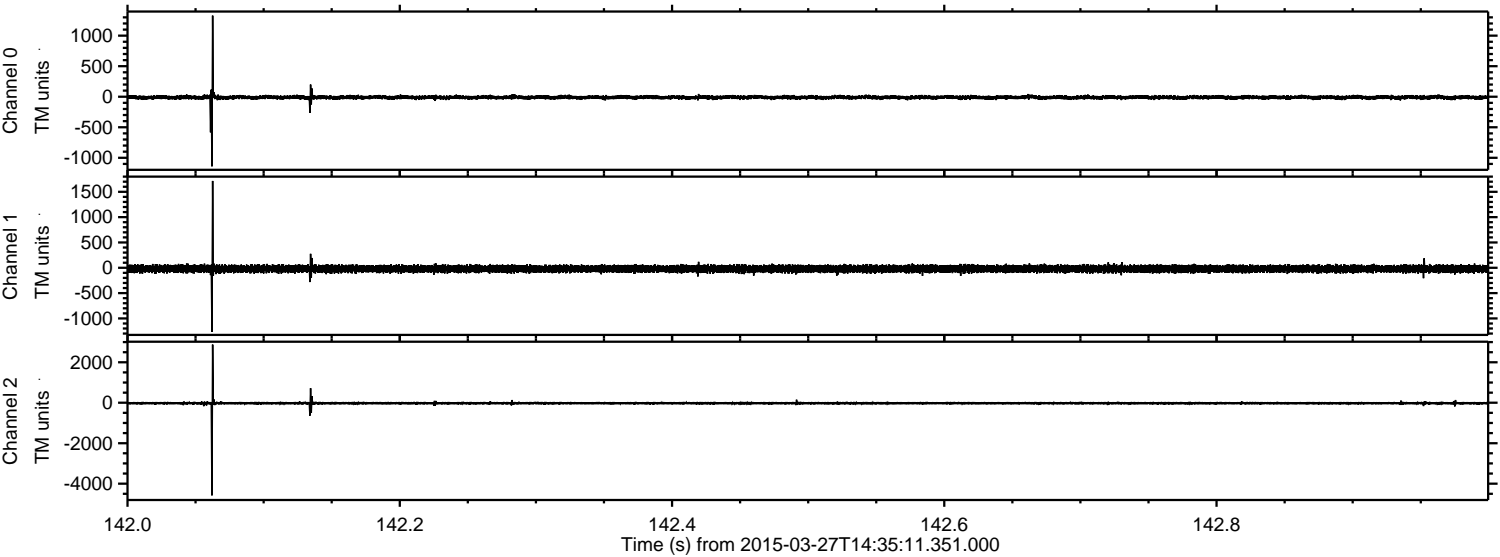

ELMAVAN 3D WAVEFORMS (Measured data sampled at 50 kHz) 49737 packets of 144 samples from 2015-03-27T14:35:11.351.000. Part 130/144

Processed Fri Mar 27 15:42:53 2015 by ELM ver.2012-10-06 from 001__elm20150327_143510__dat00.bin

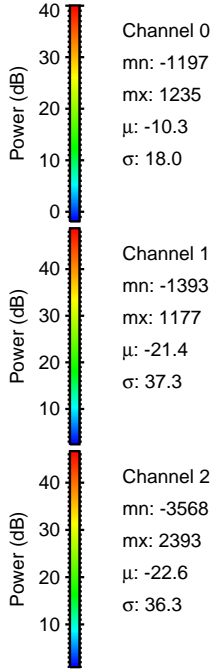
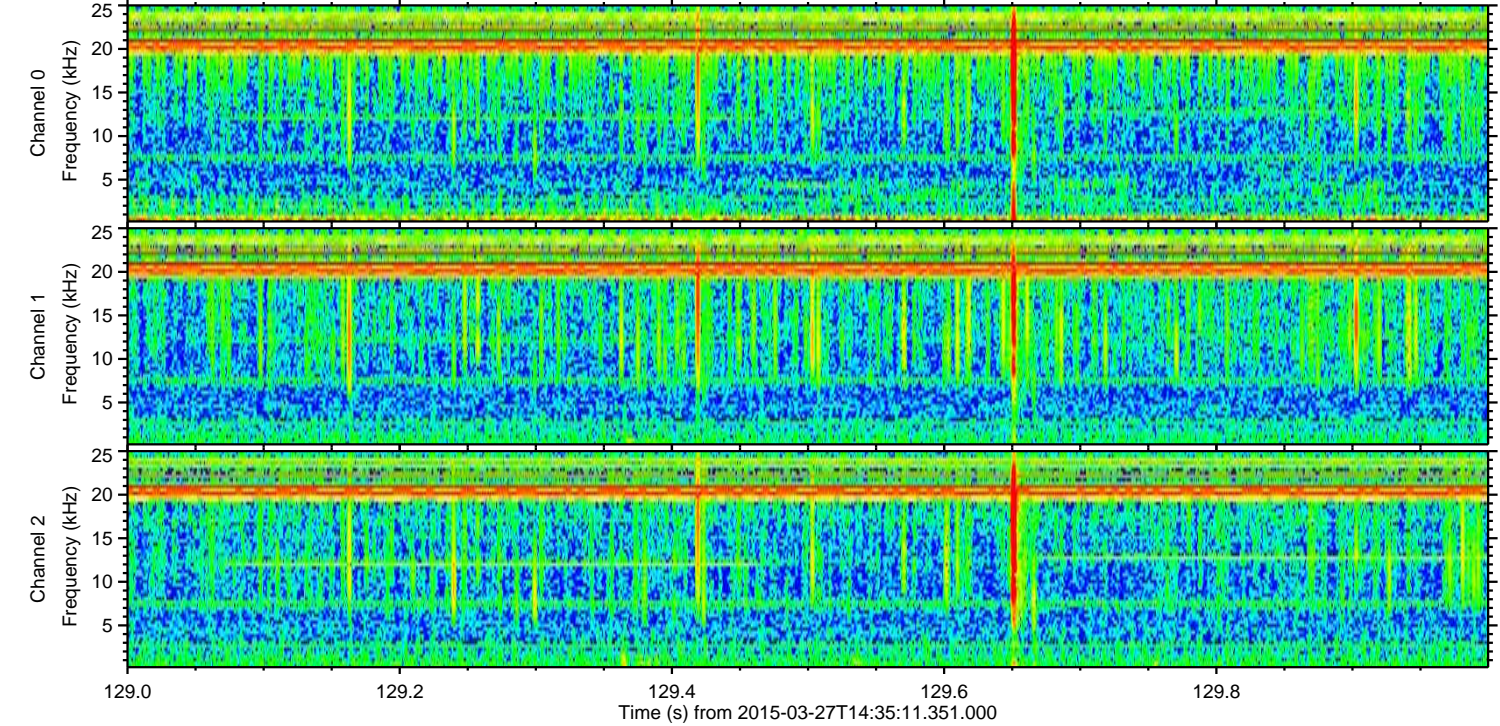
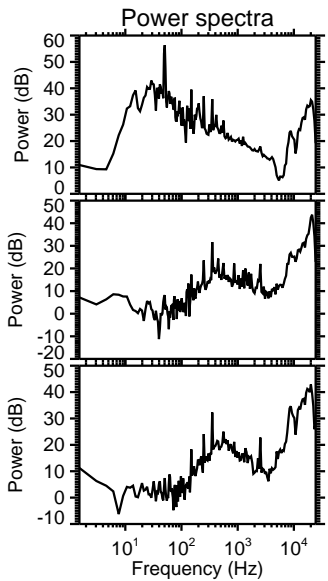
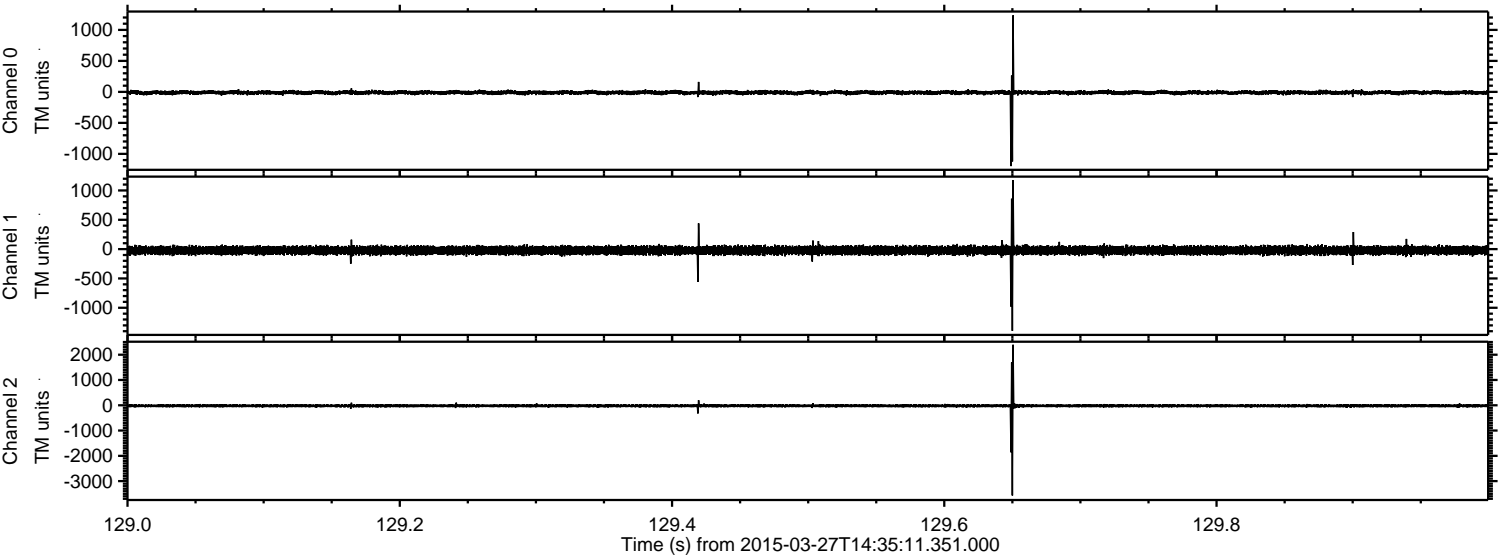

Channel 0
mn: -1197
mx: 1235
 μ : -10.3
 σ : 18.0

Channel 1
mn: -1393
mx: 1177
 μ : -21.4
 σ : 37.3

Channel 2
mn: -3568
mx: 2393
 μ : -22.6
 σ : 36.3

Processed Fri Mar 27 15:42:54 2015 by ELM ver.2012-10-06 from 001__elm20150327_143510__dat00.bin

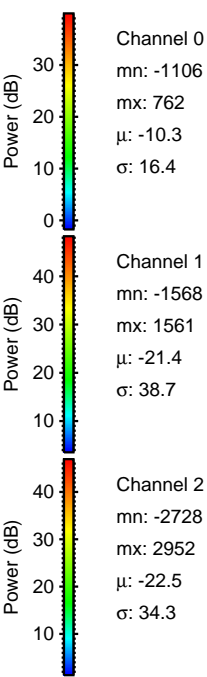
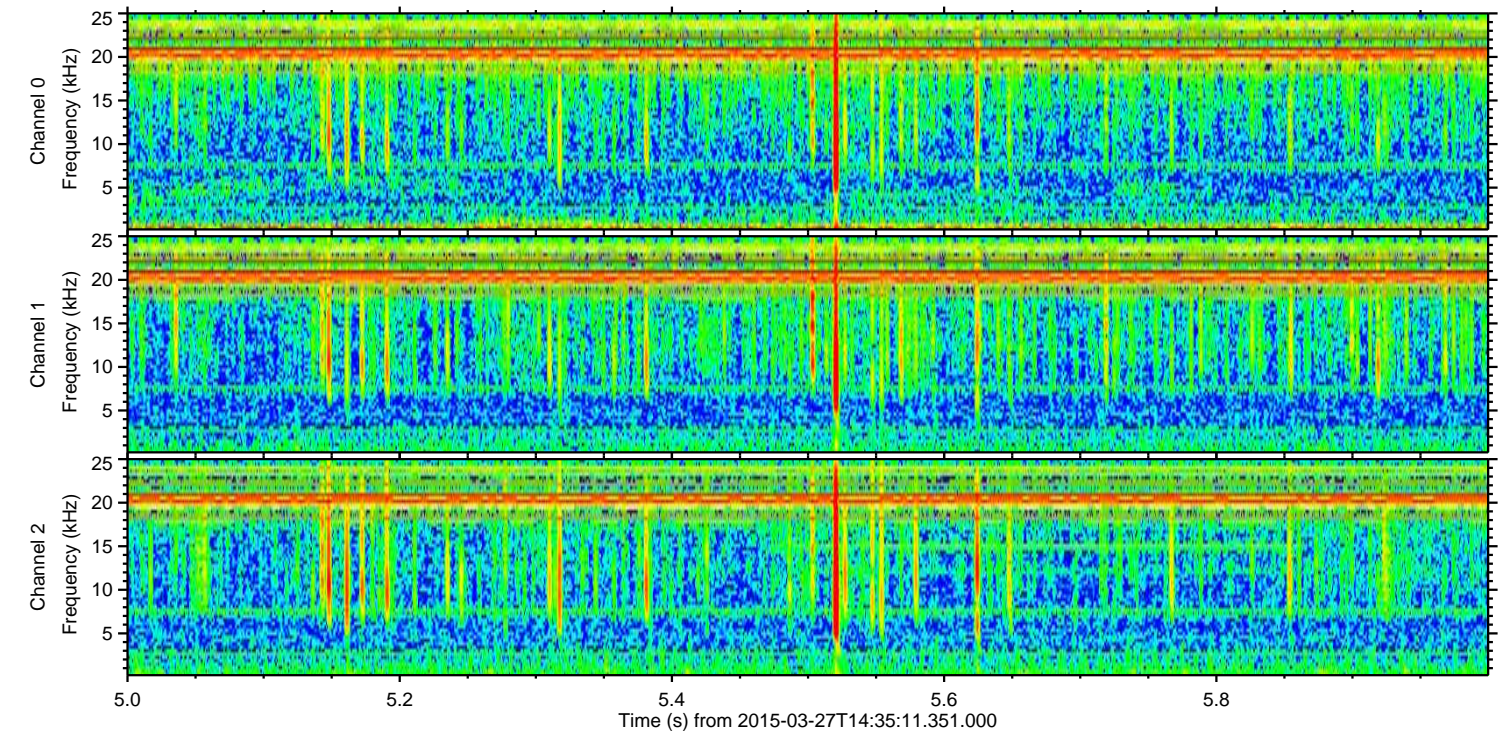
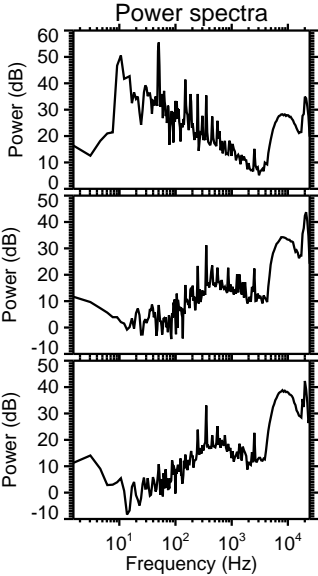
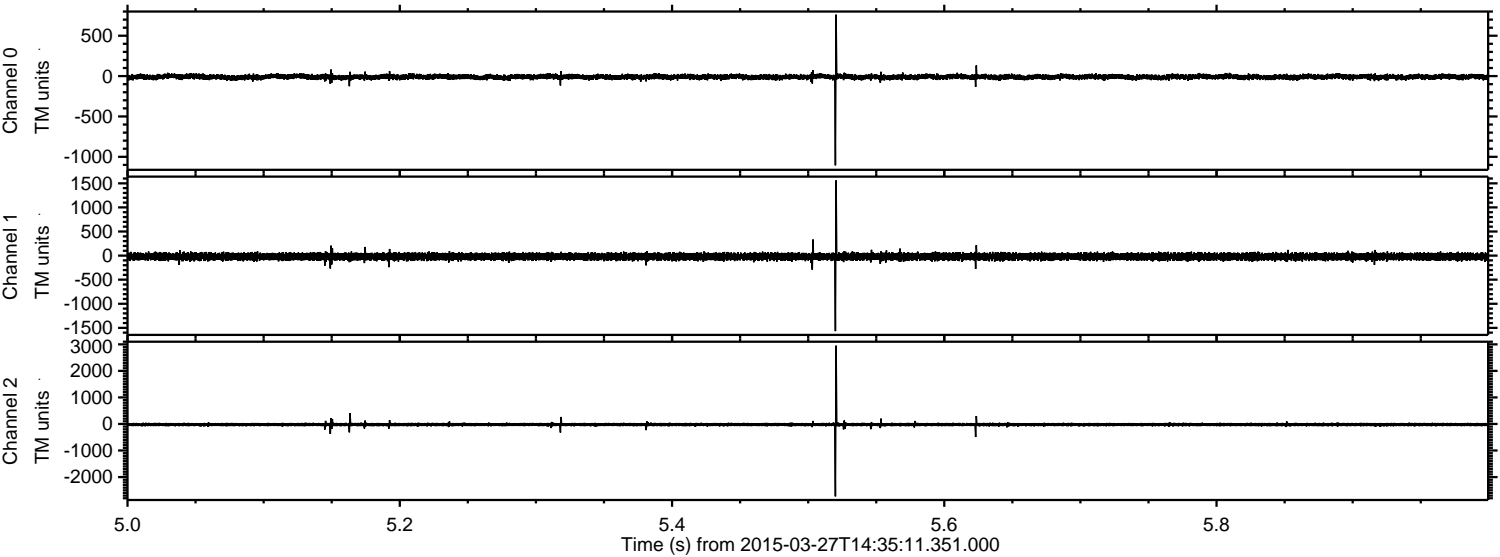

Processed Fri Mar 27 15:42:55 2015 by ELM ver.2012-10-06 from 001__elm20150327_143510__dat00.bin

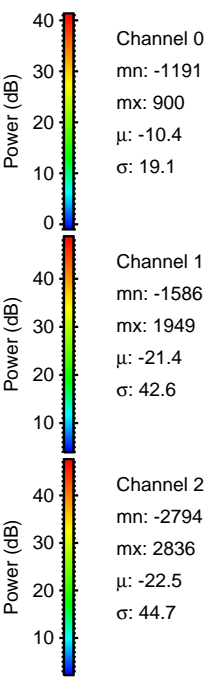
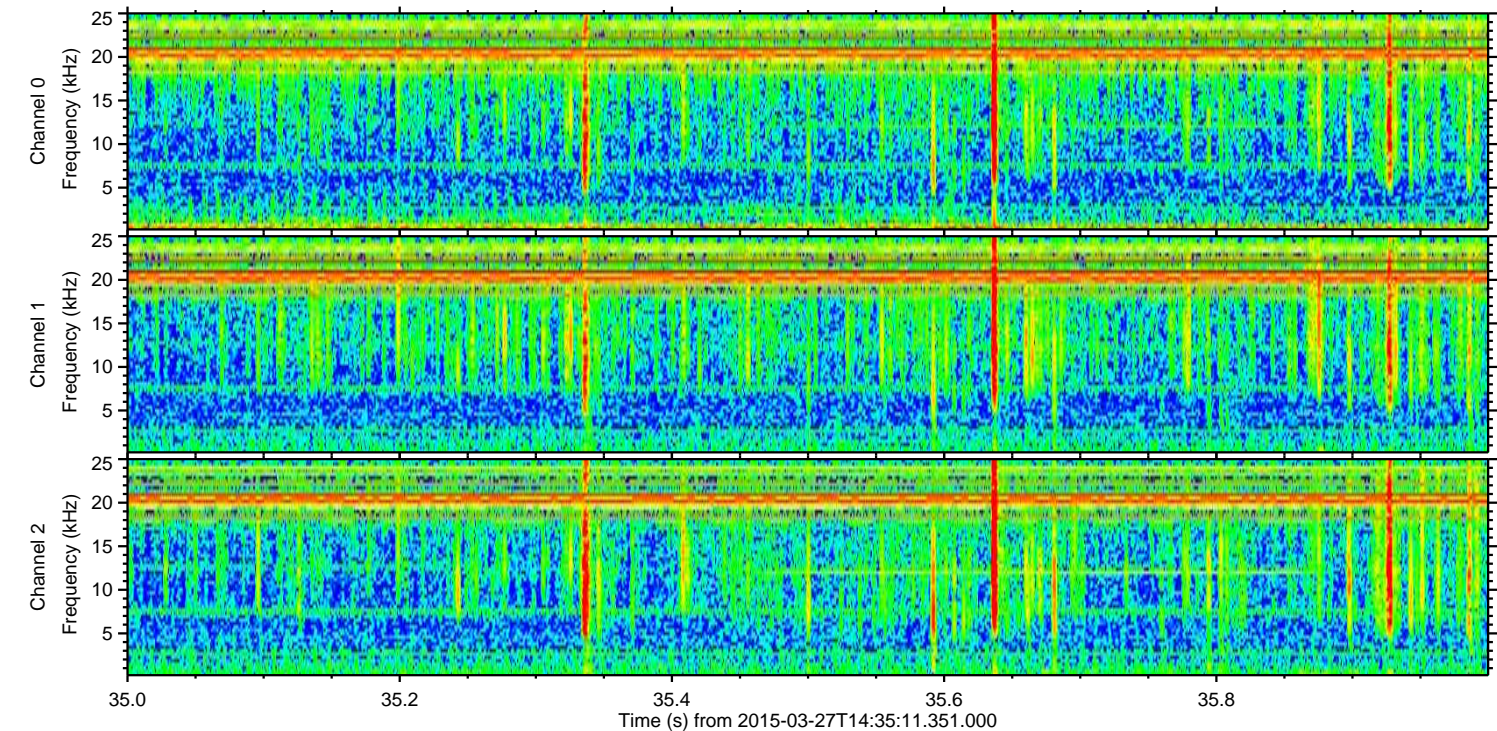
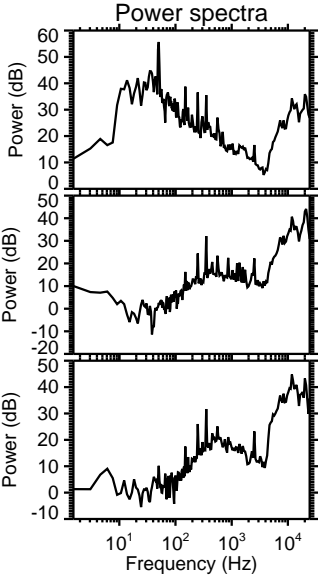
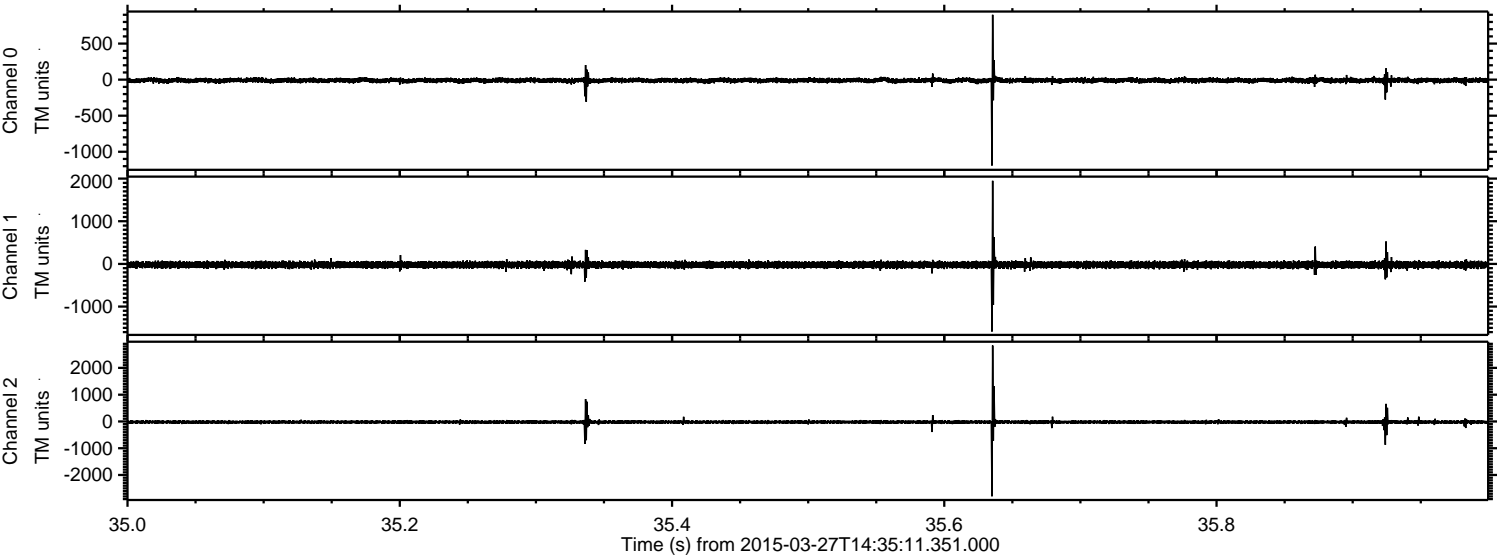

Channel 0
mn: -1191
mx: 900
 μ : -10.4
 σ : 19.1

Channel 1
mn: -1586
mx: 1949
 μ : -21.4
 σ : 42.6

Channel 2
mn: -2794
mx: 2836
 μ : -22.5
 σ : 44.7

Processed Fri Mar 27 15:42:56 2015 by ELM ver.2012-10-06 from 001__elm20150327_143510__dat00.bin

