

ELMAVAN 3D WAVEFORMS (Measured data sampled at 50 kHz) 49789 packets of 144 samples from 2015-03-27T13:55:09.923.000.

Processed Fri Mar 27 15:03:04 2015 by ELM ver.2012-10-06 from 001__elm20150327_135508__dat00.bin

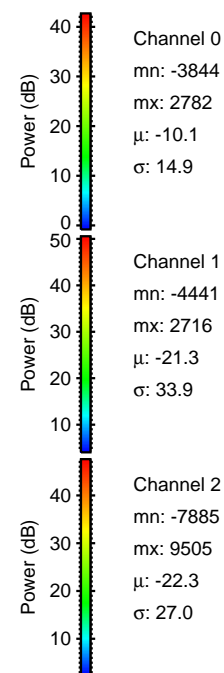

Processed Fri Mar 27 15:03:16 2015 by ELM ver.2012-10-06 from 001__elm20150327_135508__dat00.bin

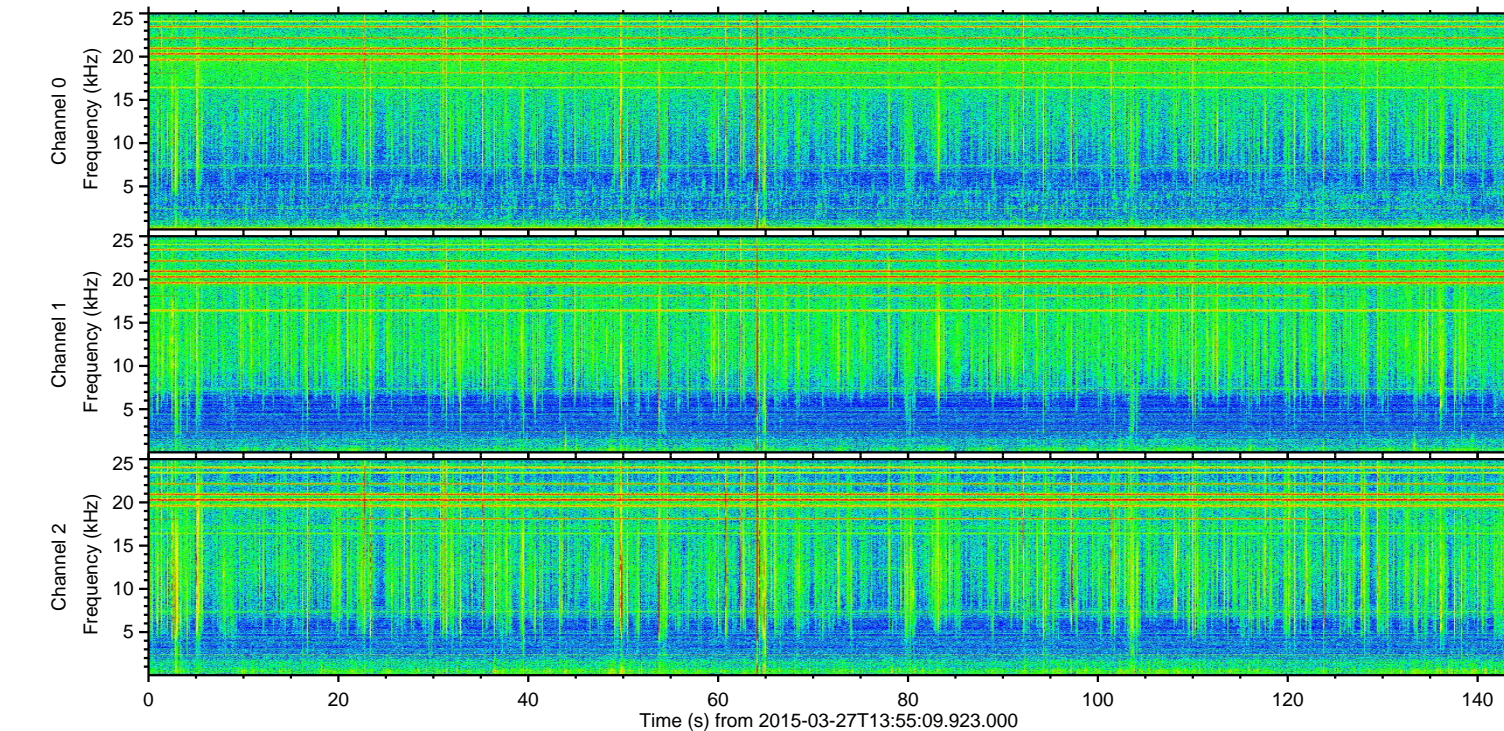
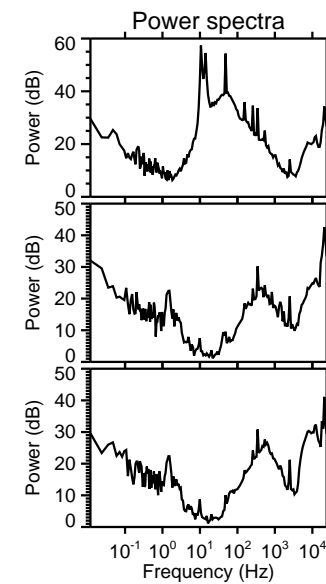
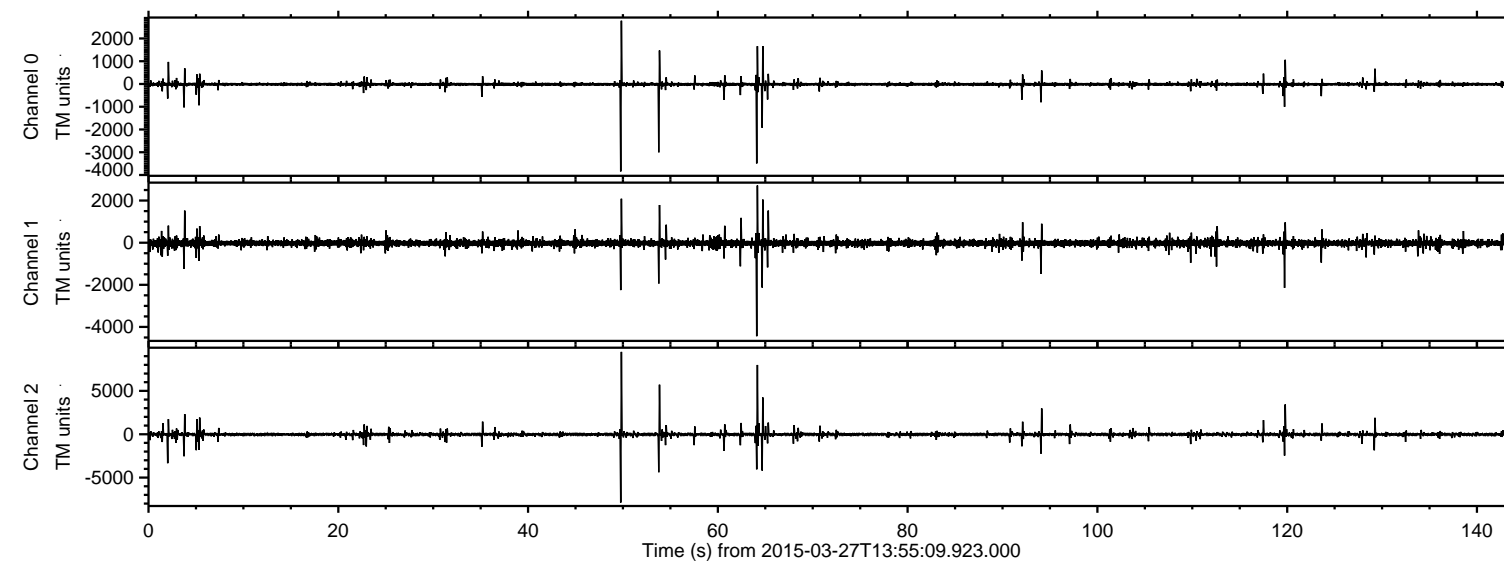
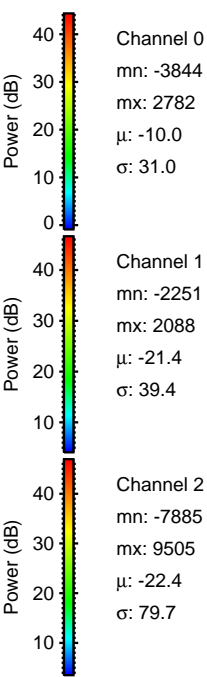
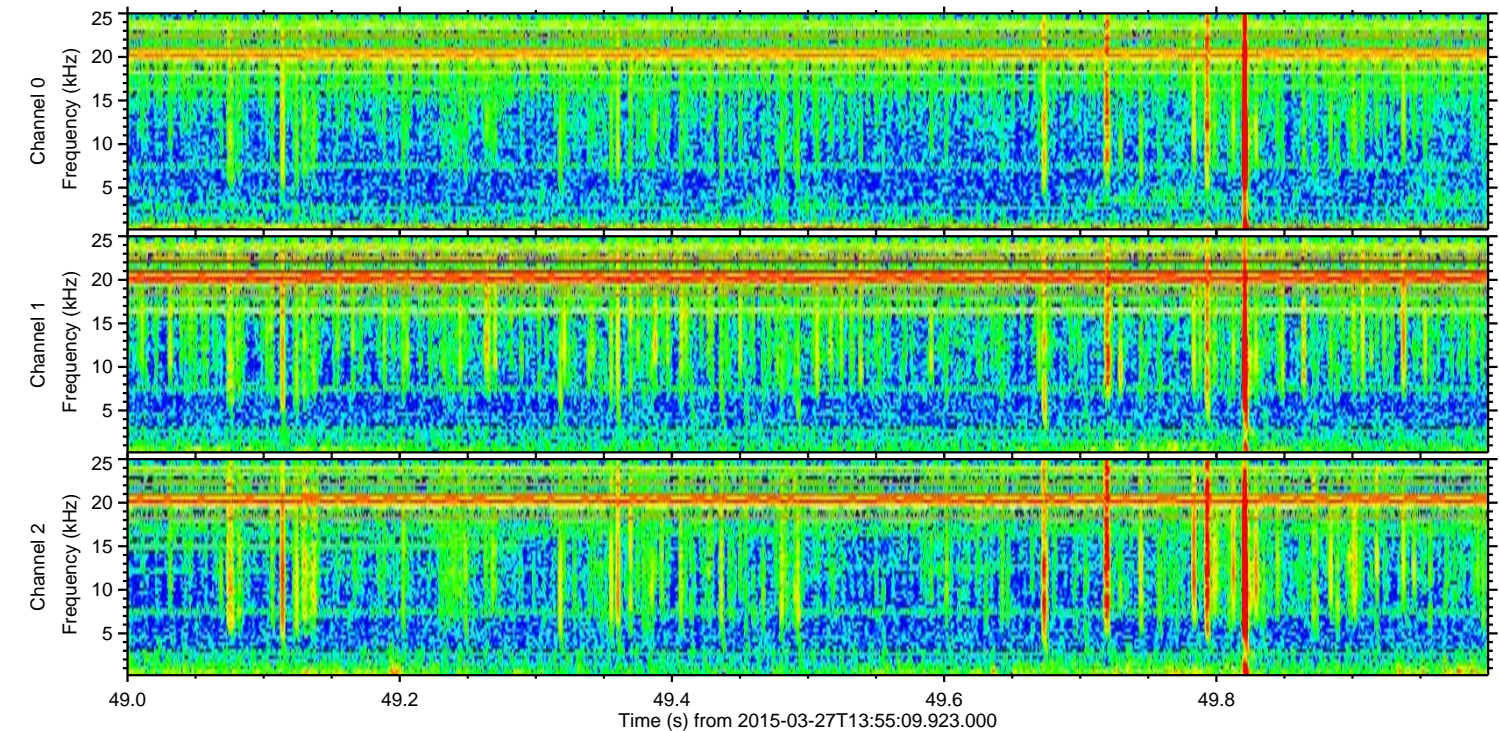
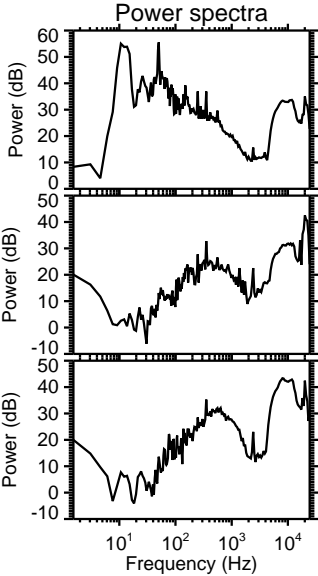
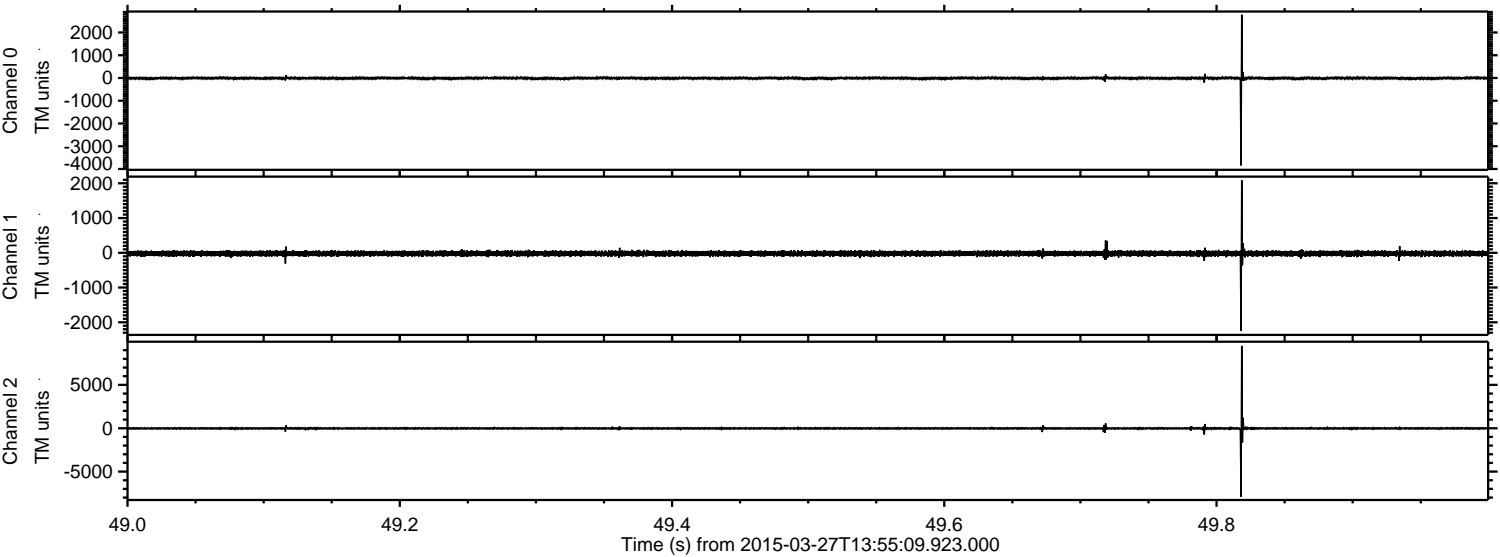

Channel 0
mn: -3844
mx: 2782
 μ : -10.0
 σ : 31.0

Channel 1
mn: -2251
mx: 2088
 μ : -21.4
 σ : 39.4

Channel 2
mn: -7885
mx: 9505
 μ : -22.4
 σ : 79.7

Processed Fri Mar 27 15:03:17 2015 by ELM ver.2012-10-06 from 001__elm20150327_135508__dat00.bin

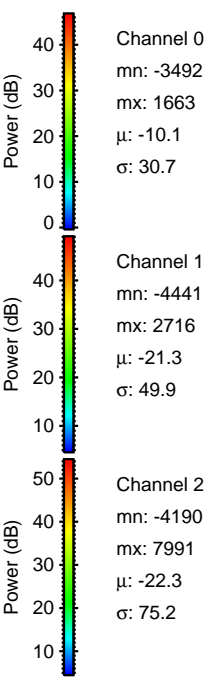
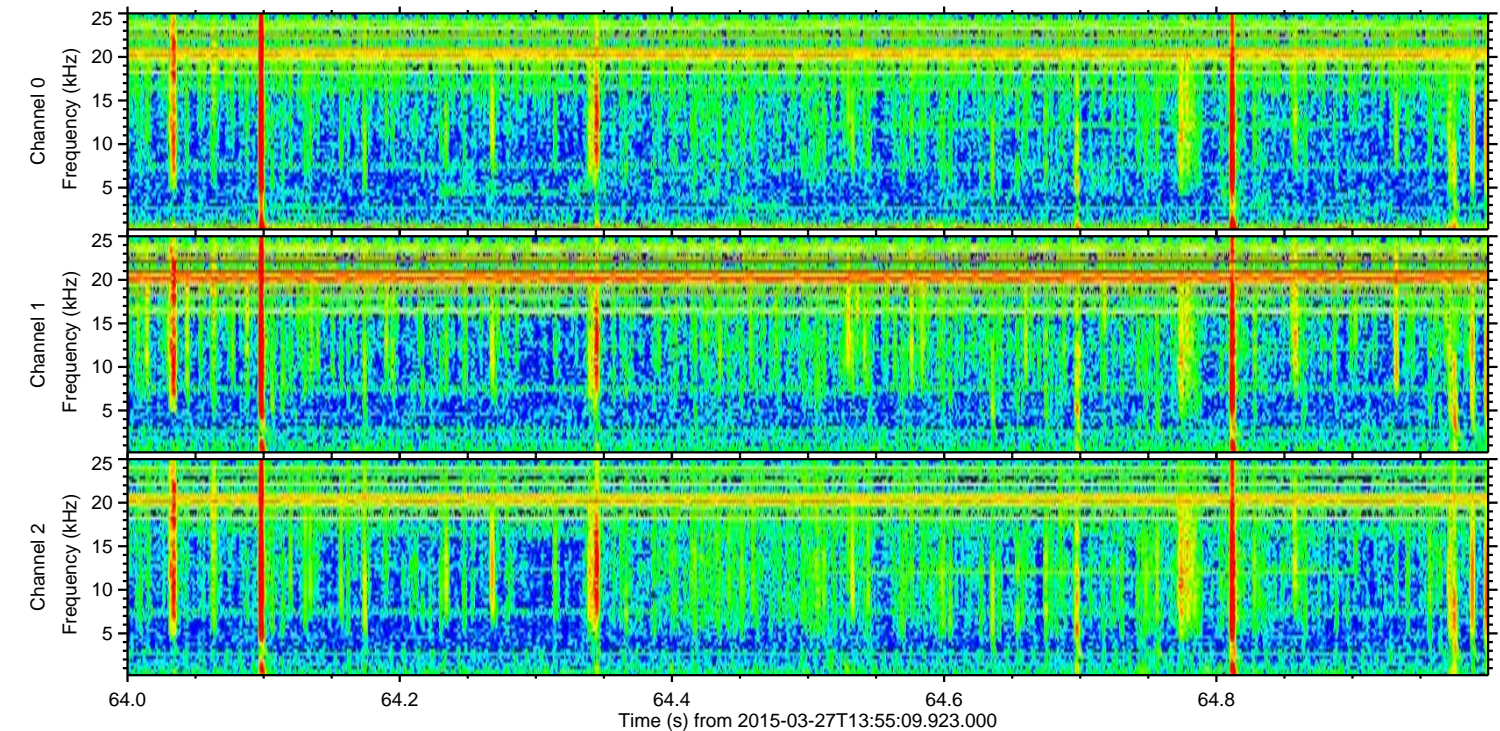
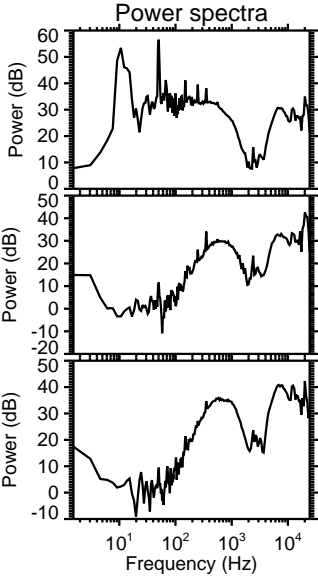
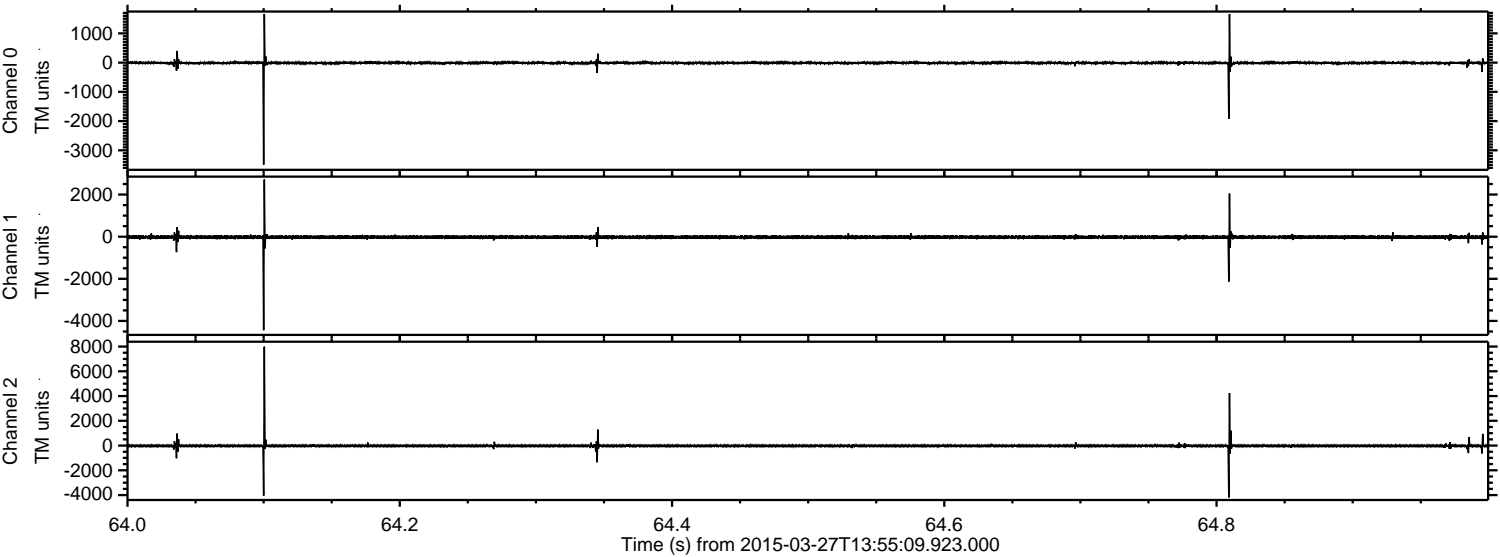

Channel 0
mn: -3492
mx: 1663
 μ : -10.1
 σ : 30.7

Channel 1
mn: -4441
mx: 2716
 μ : -21.3
 σ : 49.9

Channel 2
mn: -4190
mx: 7991
 μ : -22.3
 σ : 75.2

Processed Fri Mar 27 15:03:18 2015 by ELM ver.2012-10-06 from 001__elm20150327_135508__dat00.bin

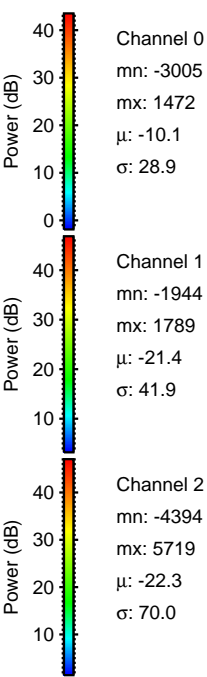
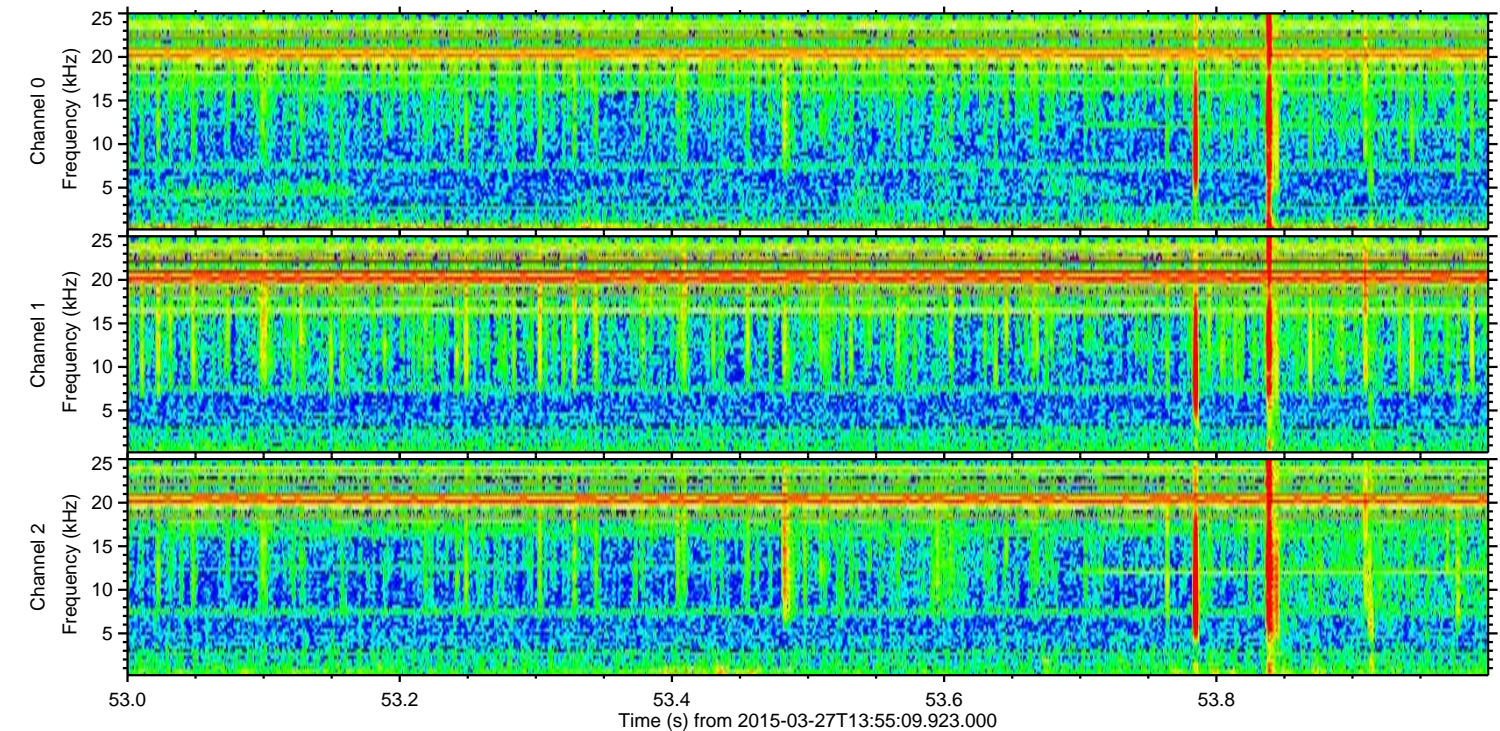
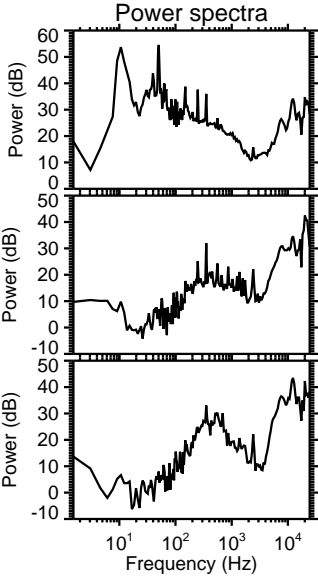
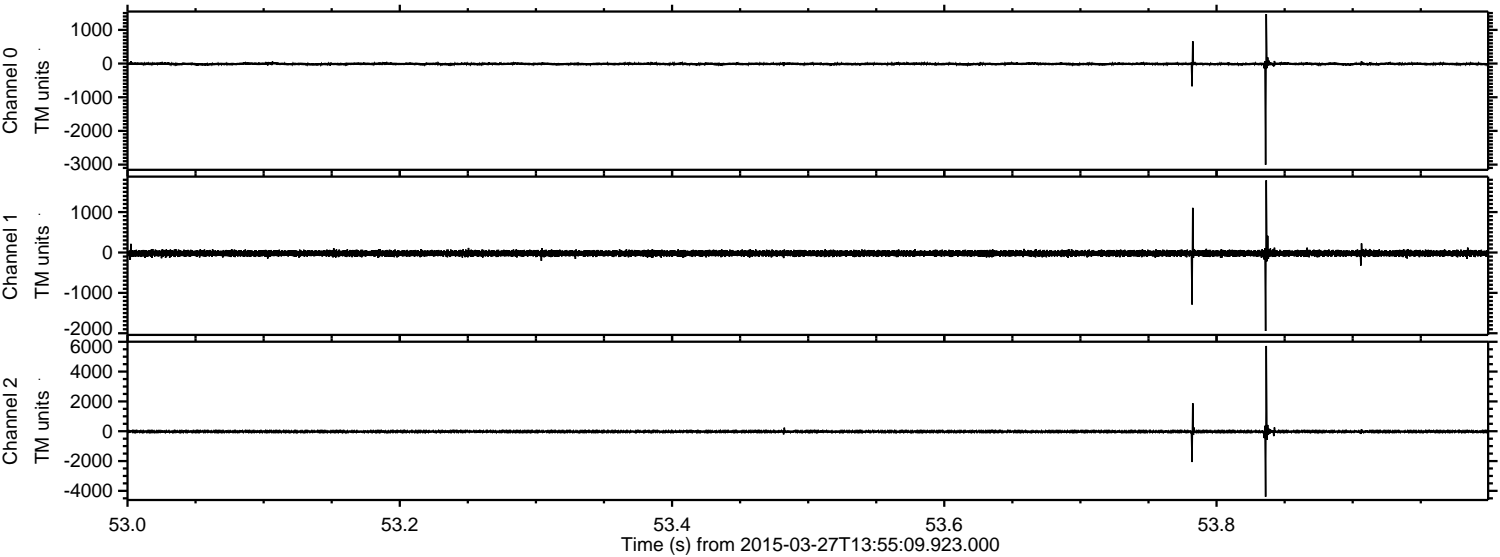

ELMAVAN 3D WAVEFORMS (Measured data sampled at 50 kHz) 49789 packets of 144 samples from 2015-03-27T13:55:09.923.000. Part 120/144

Processed Fri Mar 27 15:03:19 2015 by ELM ver.2012-10-06 from 001__elm20150327_135508__dat00.bin

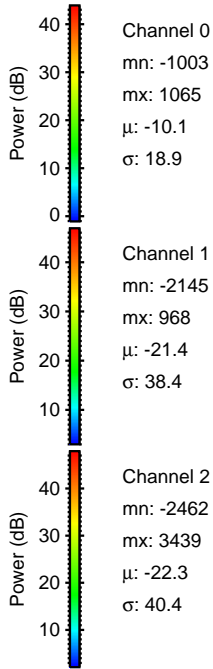
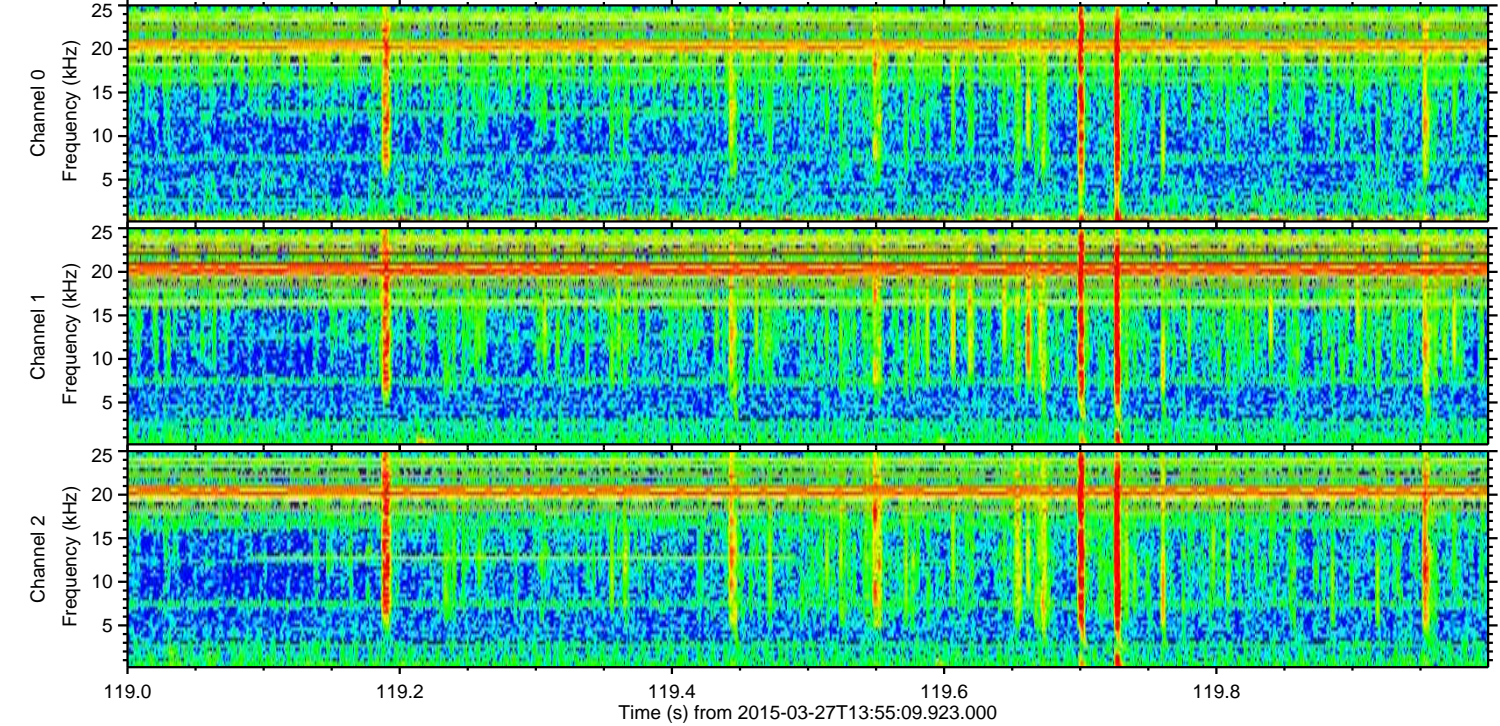
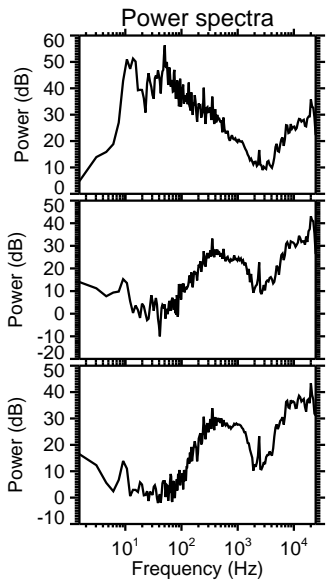
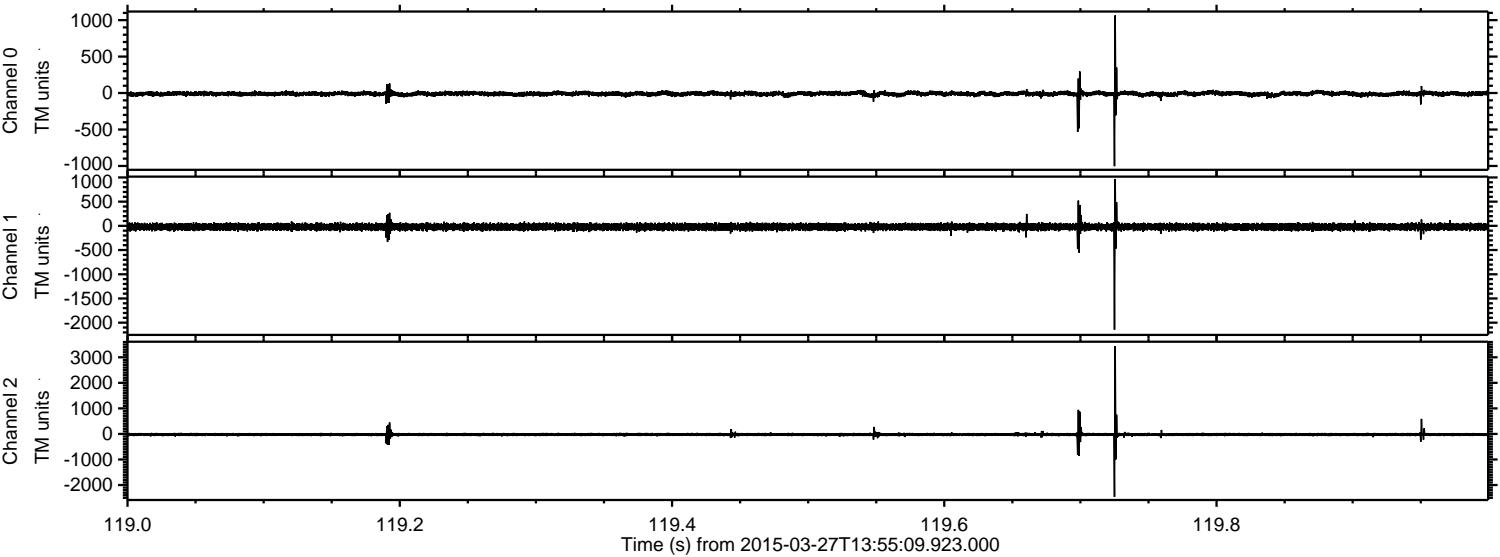

Processed Fri Mar 27 15:03:19 2015 by ELM ver.2012-10-06 from 001__elm20150327_135508__dat00.bin

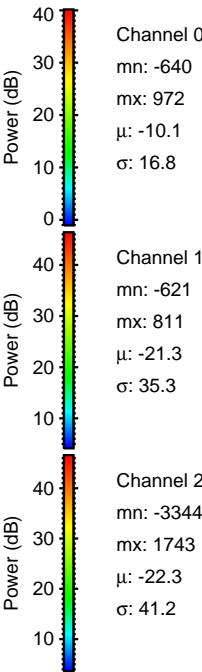
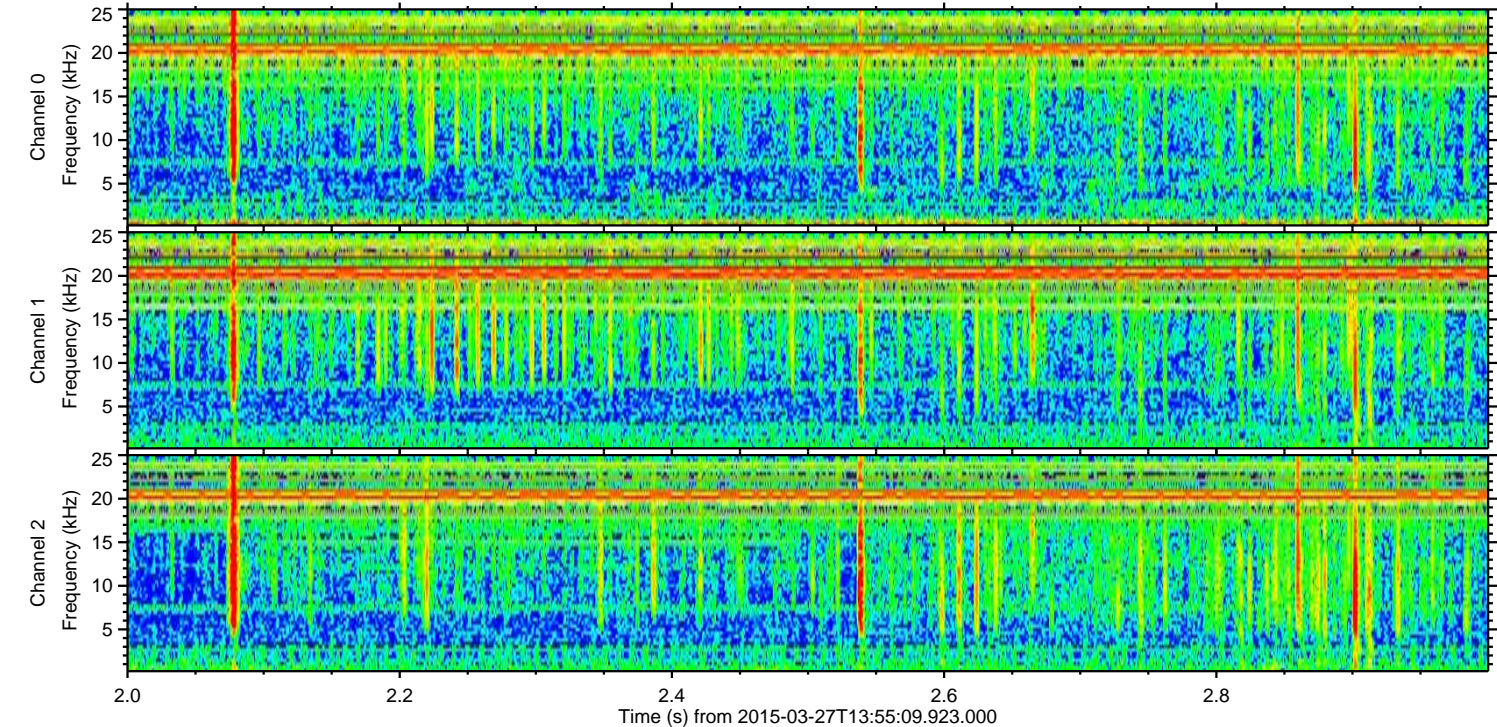
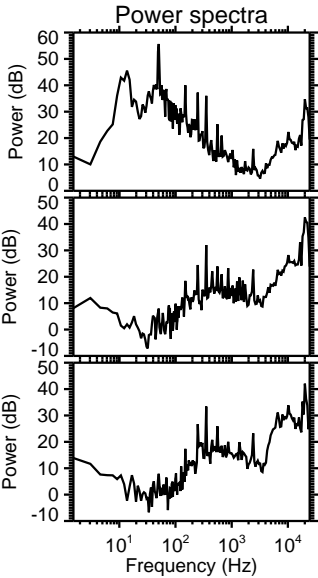
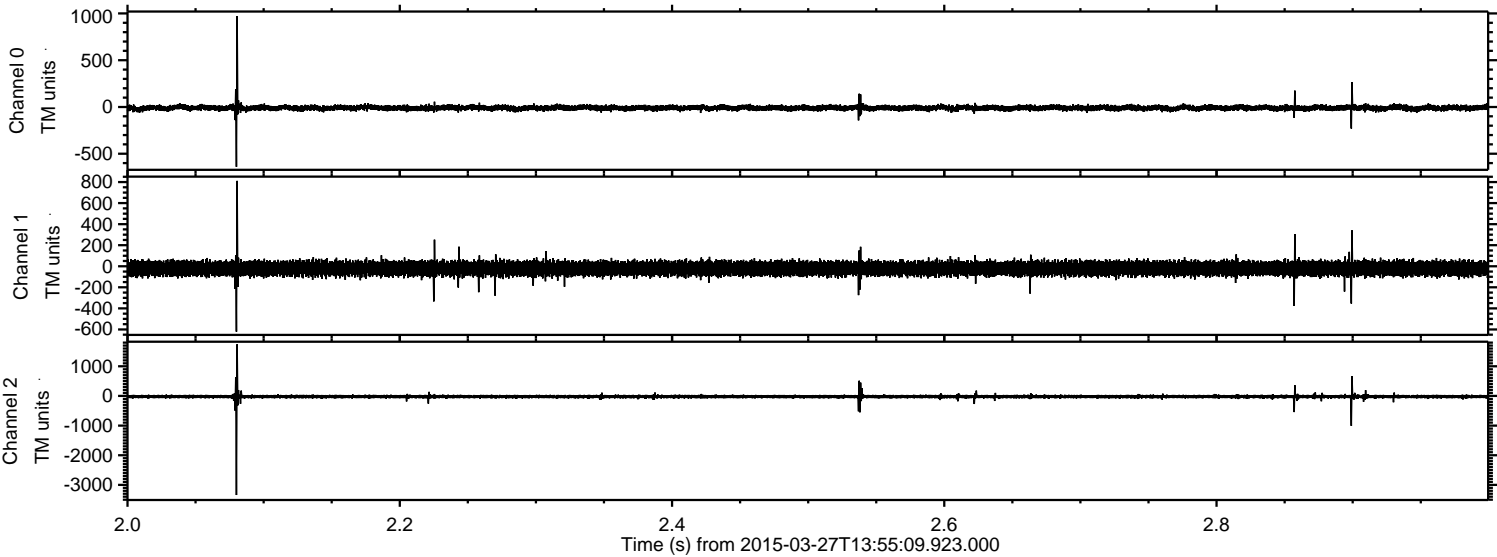

Channel 0
mn: -640
mx: 972
 μ : -10.1
 σ : 16.8

Channel 1
mn: -621
mx: 811
 μ : -21.3
 σ : 35.3

Channel 2
mn: -3344
mx: 1743
 μ : -22.3
 σ : 41.2

Processed Fri Mar 27 15:03:20 2015 by ELM ver.2012-10-06 from 001__elm20150327_135508__dat00.bin

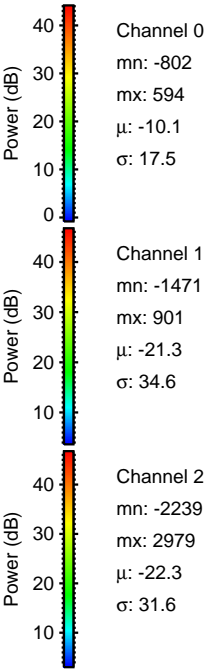
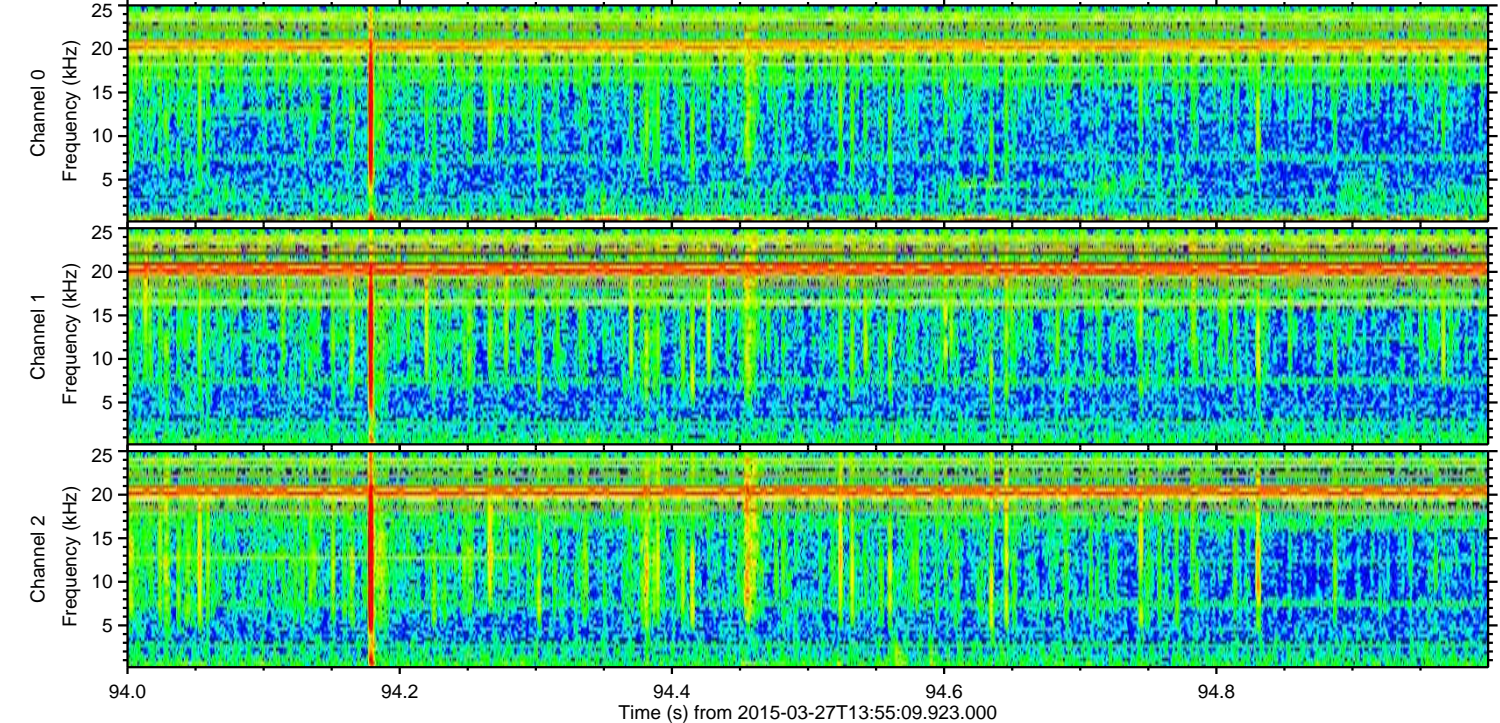
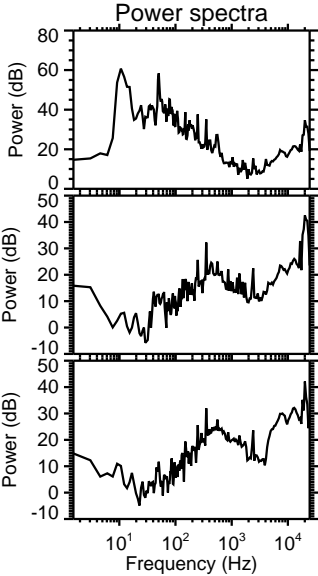
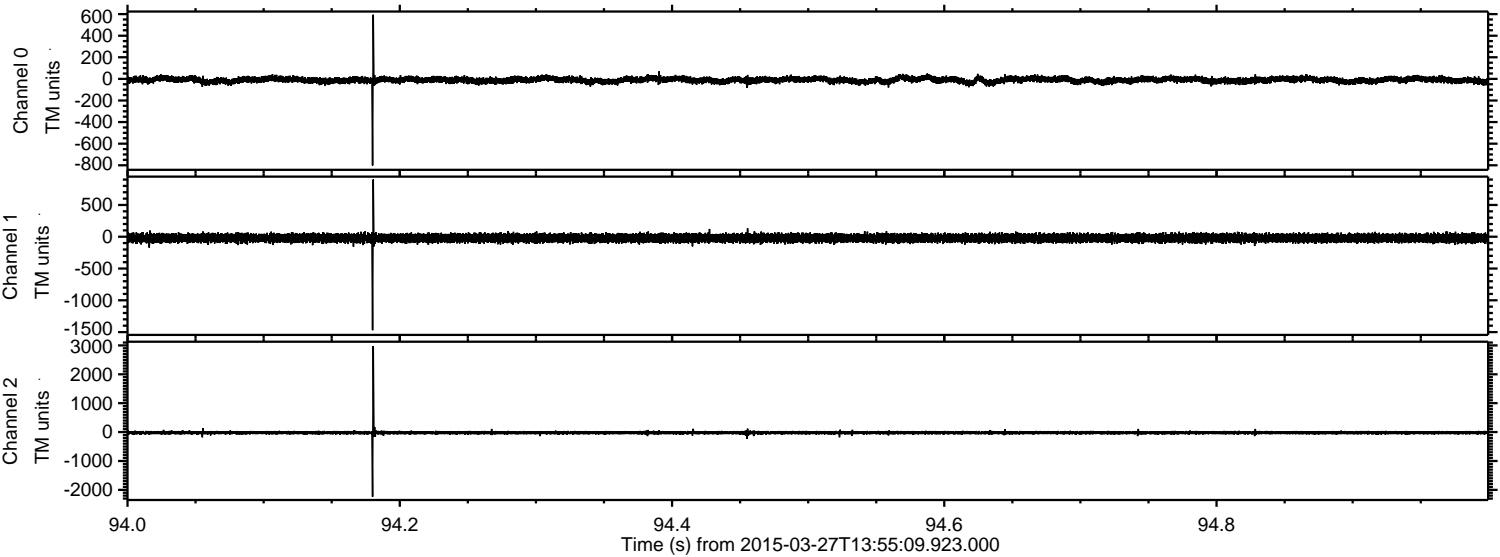

Channel 0
mn: -802
mx: 594
 μ : -10.1
 σ : 17.5

Channel 1
mn: -1471
mx: 901
 μ : -21.3
 σ : 34.6

Channel 2
mn: -2239
mx: 2979
 μ : -22.3
 σ : 31.6

Processed Fri Mar 27 15:03:21 2015 by ELM ver.2012-10-06 from 001__elm20150327_135508__dat00.bin

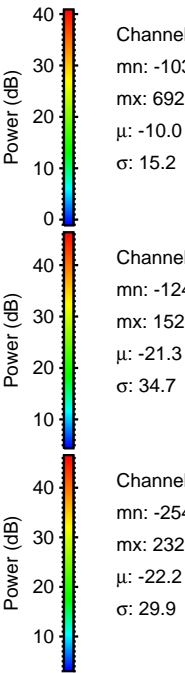
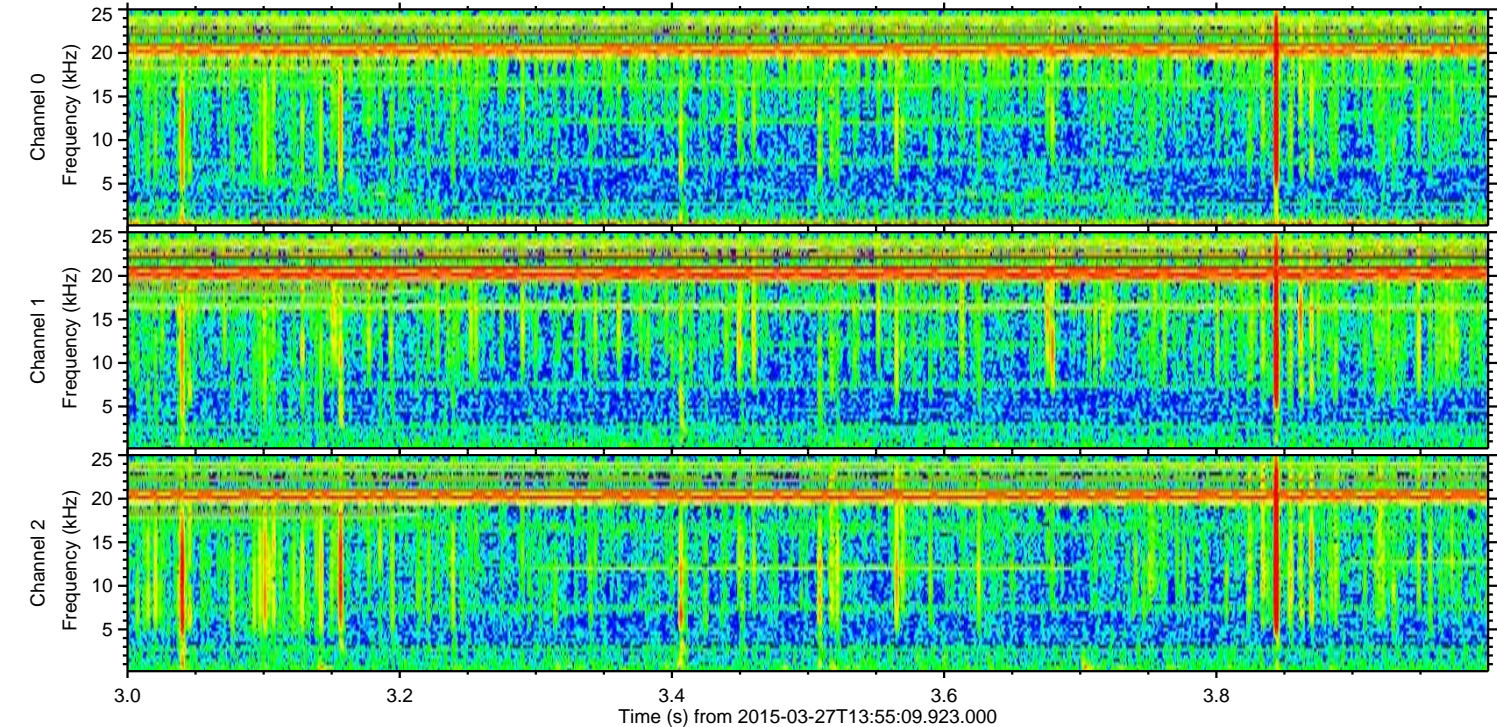
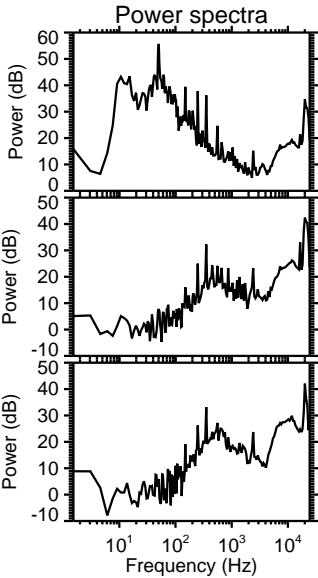
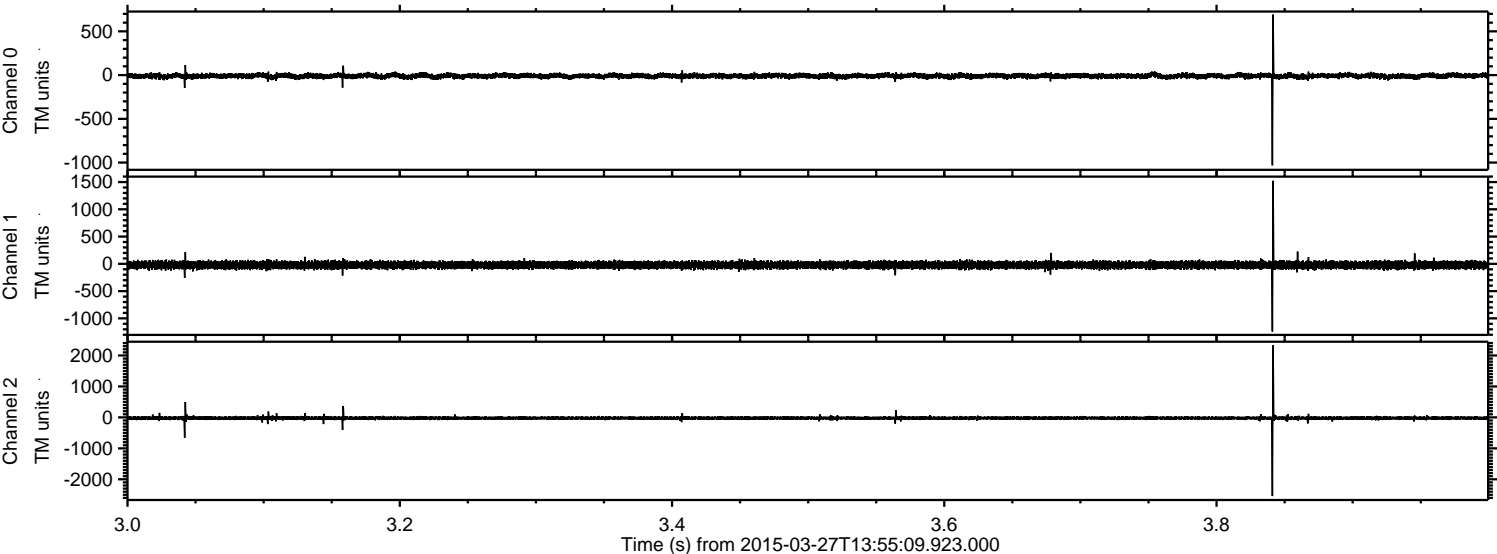

Processed Fri Mar 27 15:03:22 2015 by ELM ver.2012-10-06 from 001__elm20150327_135508__dat00.bin

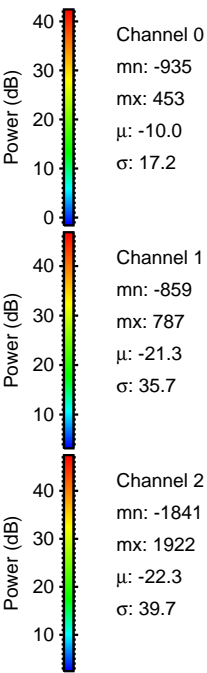
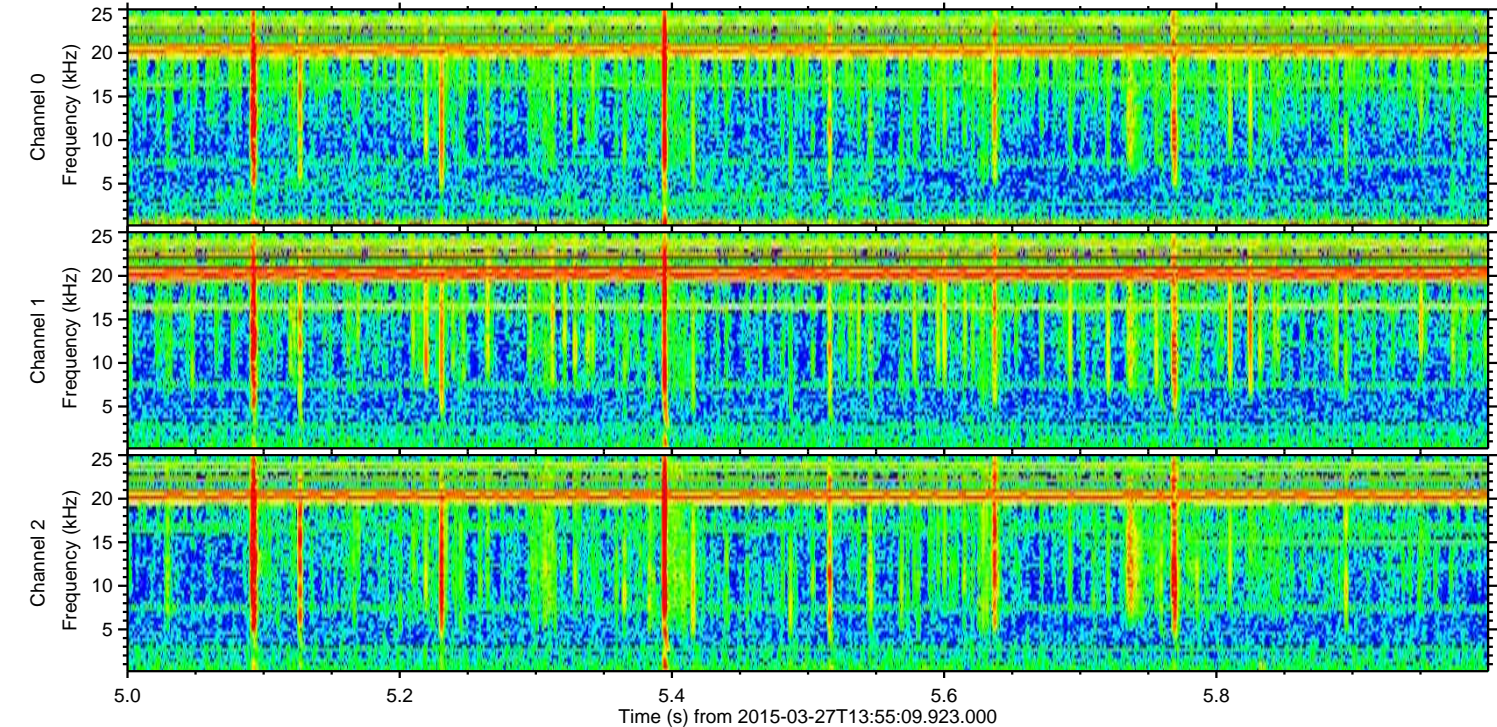
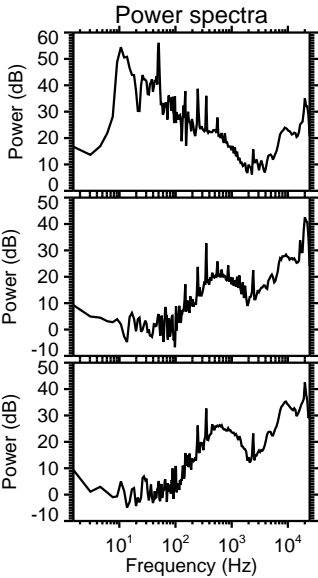
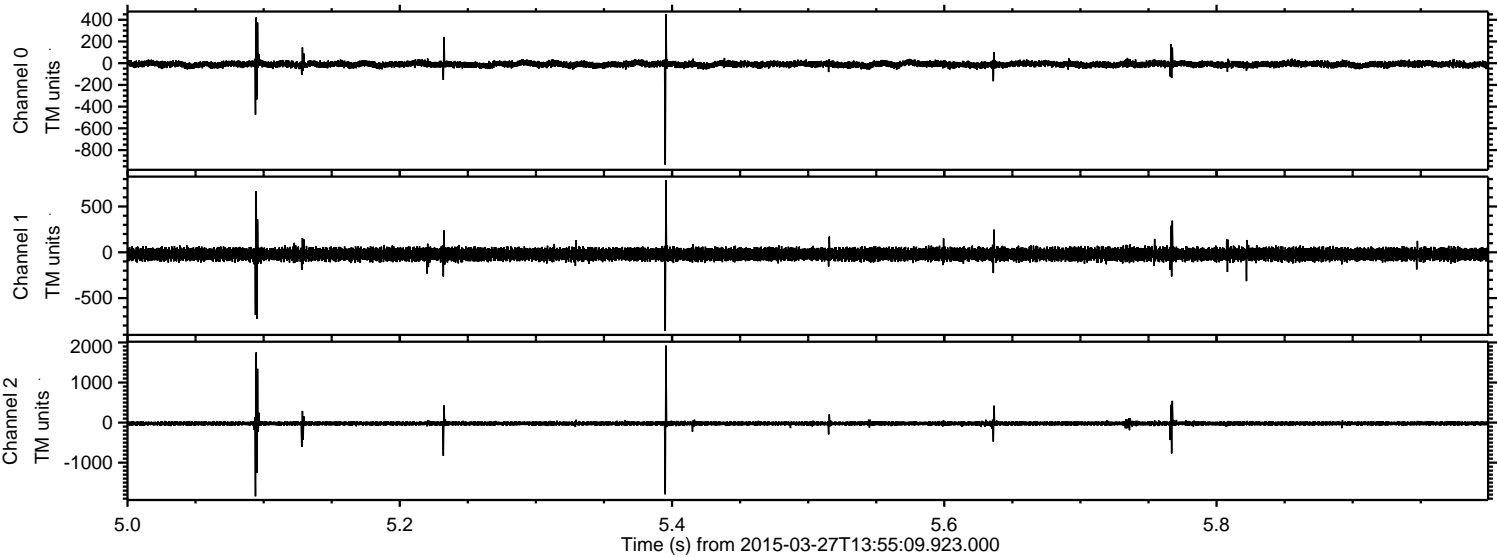

Channel 0
mn: -935
mx: 453
 μ : -10.0
 σ : 17.2

Channel 1
mn: -859
mx: 787
 μ : -21.3
 σ : 35.7

Channel 2
mn: -1841
mx: 1922
 μ : -22.3
 σ : 39.7

Processed Fri Mar 27 15:03:23 2015 by ELM ver.2012-10-06 from 001__elm20150327_135508__dat00.bin

