

# ELMAVAN 3D WAVEFORMS (Measured data sampled at 50 kHz) 49792 packets of 144 samples from 2015-03-27T13:05:08.169.000.

Processed Fri Mar 27 14:12:03 2015 by ELM ver.2012-10-06 from 001\_\_elm20150327\_130507\_\_dat00.bin

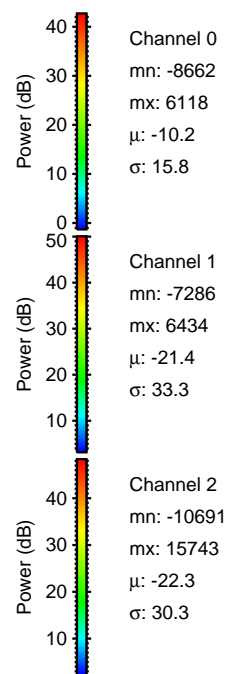

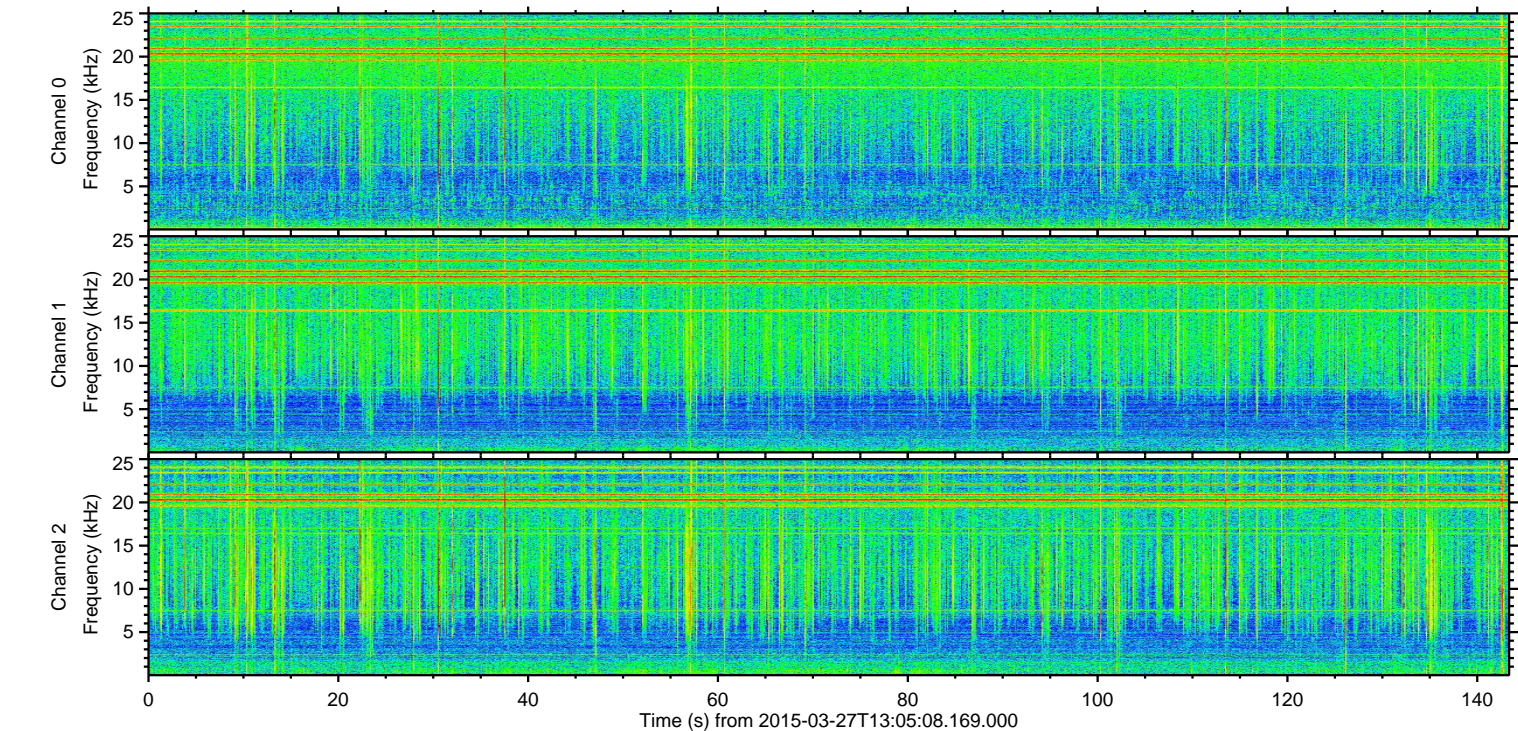
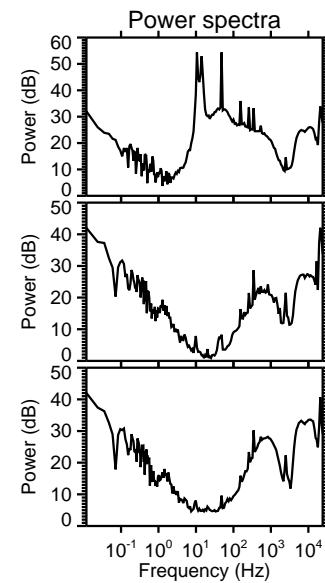
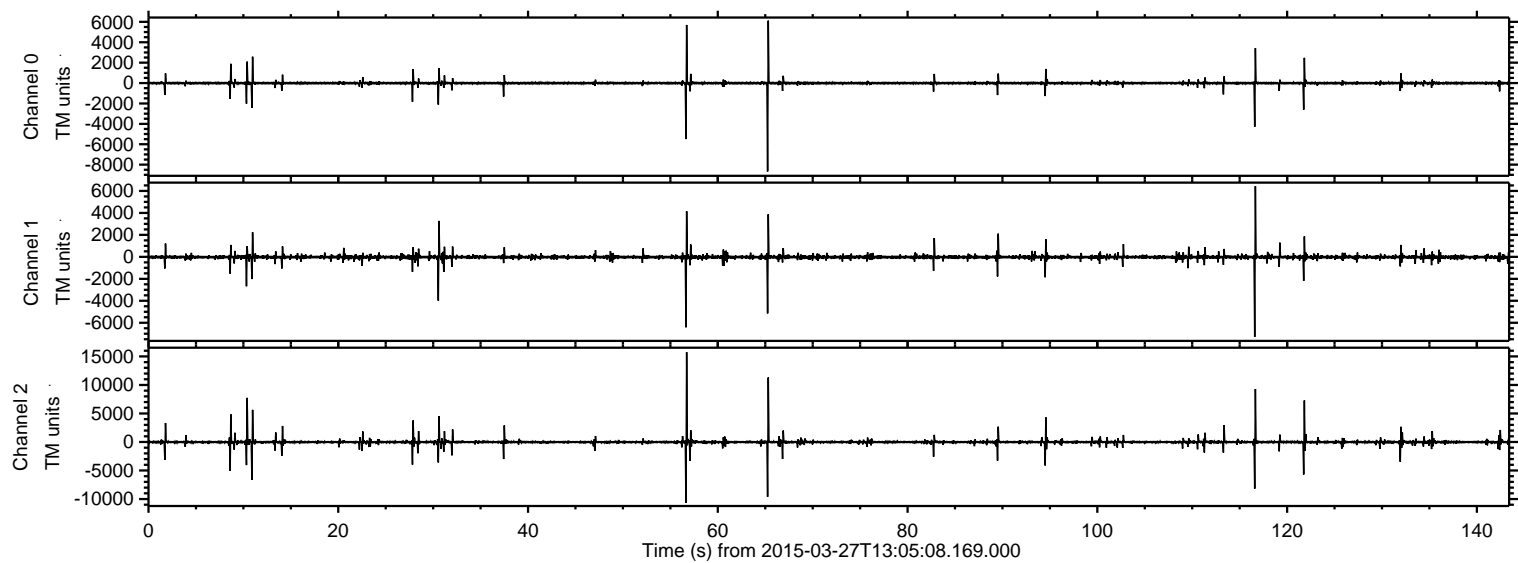

ELMAVAN 3D WAVEFORMS (Measured data sampled at 50 kHz) 49792 packets of 144 samples from 2015-03-27T13:05:08.169.000. Part 57/144

Processed Fri Mar 27 14:12:14 2015 by ELM ver.2012-10-06 from 001\_\_elm20150327\_130507\_\_dat00.bin

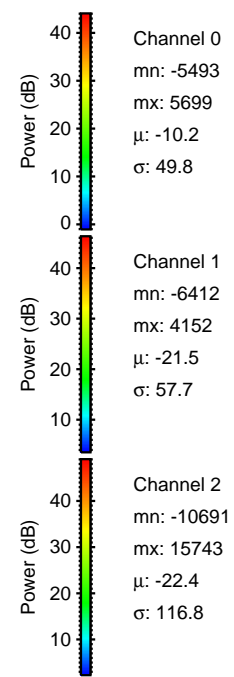
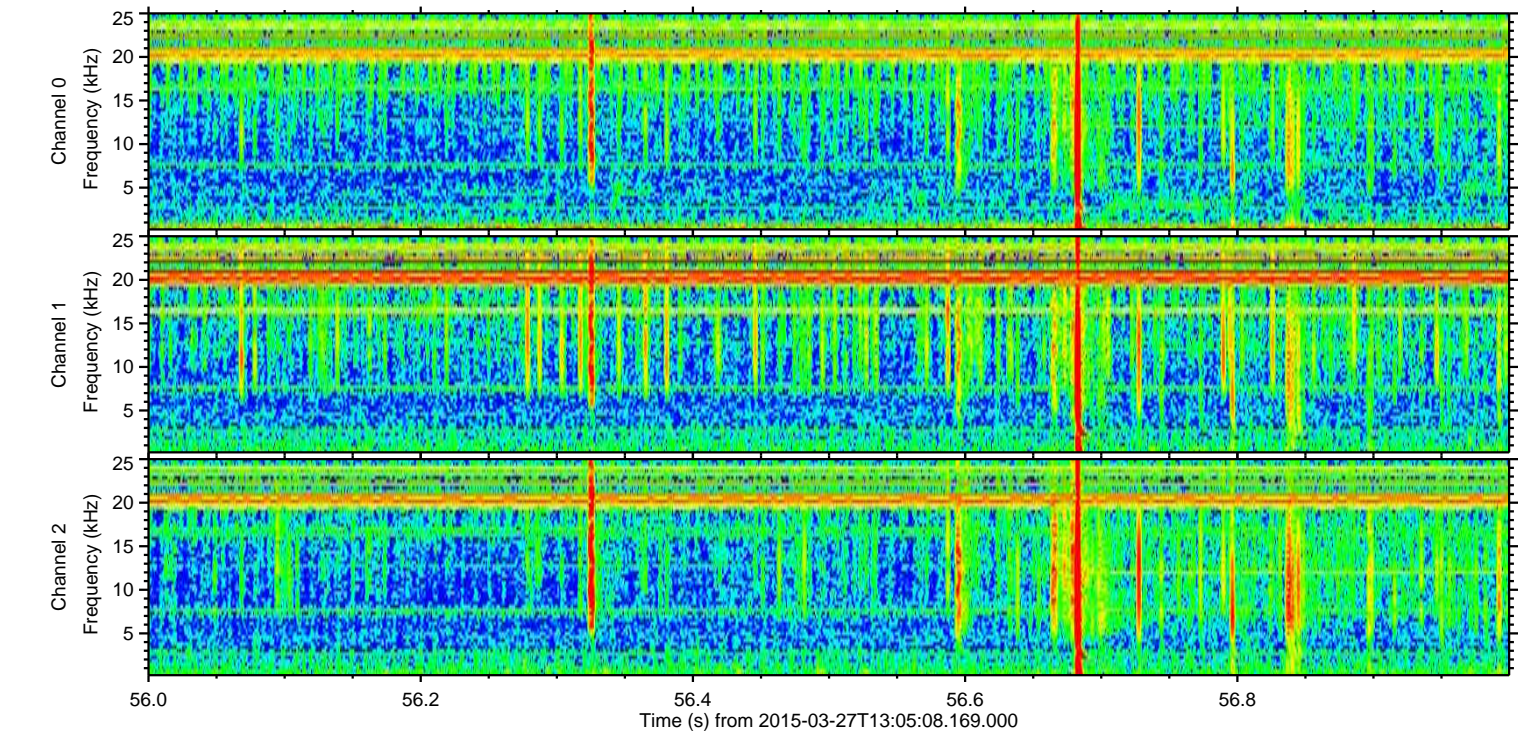
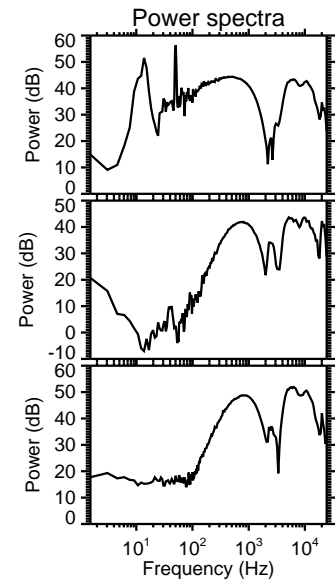
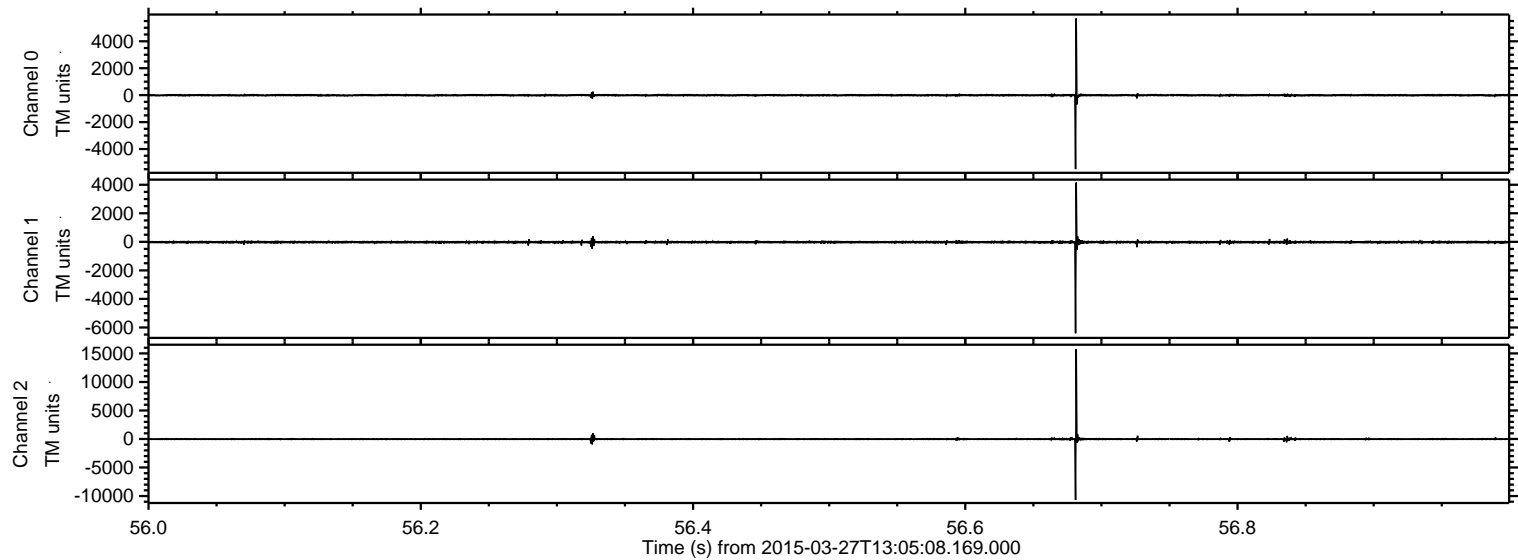



Processed Fri Mar 27 14:12:15 2015 by ELM ver.2012-10-06 from 001\_\_elm20150327\_130507\_\_dat00.bin

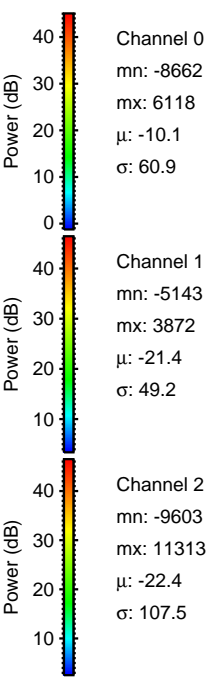
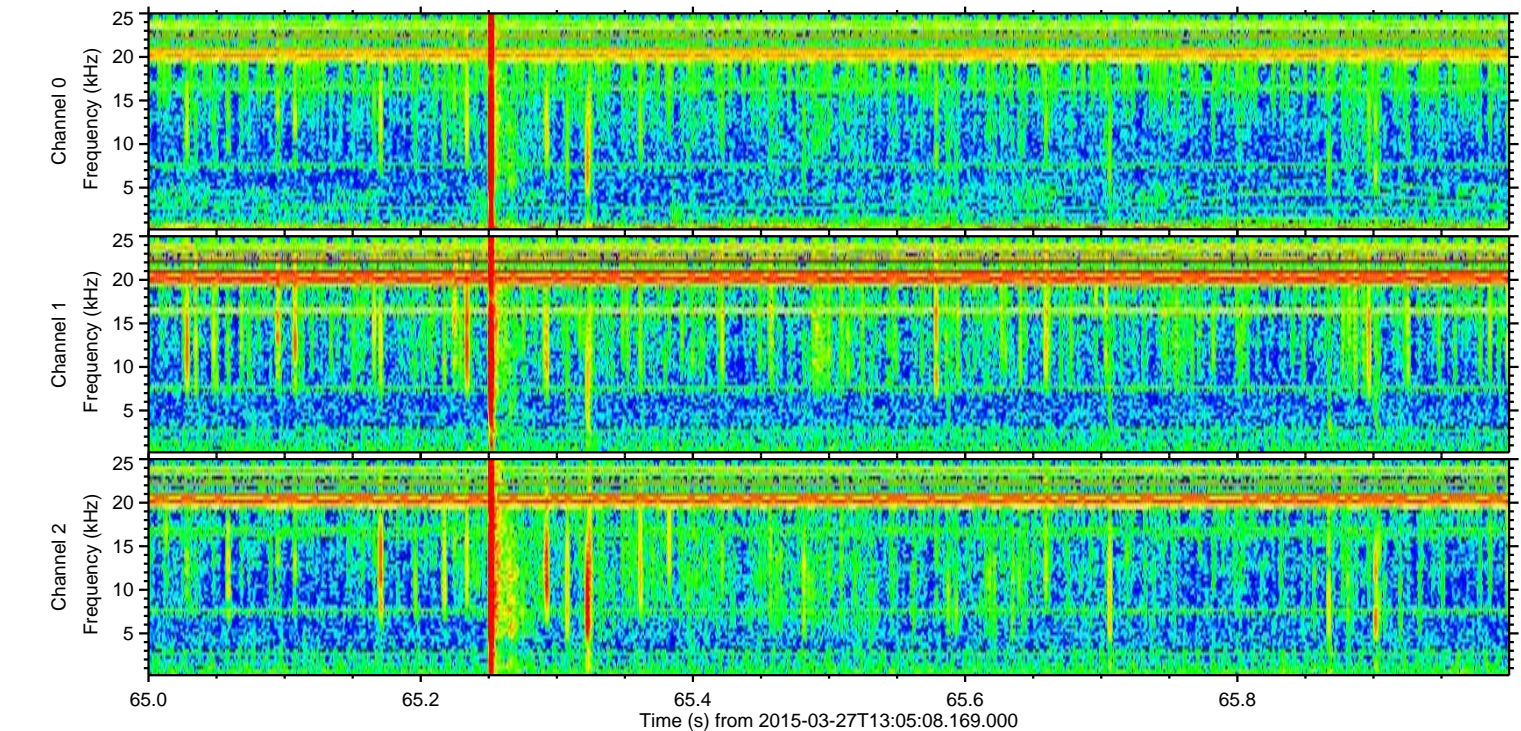
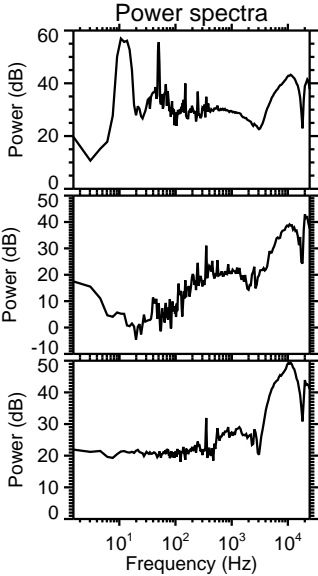
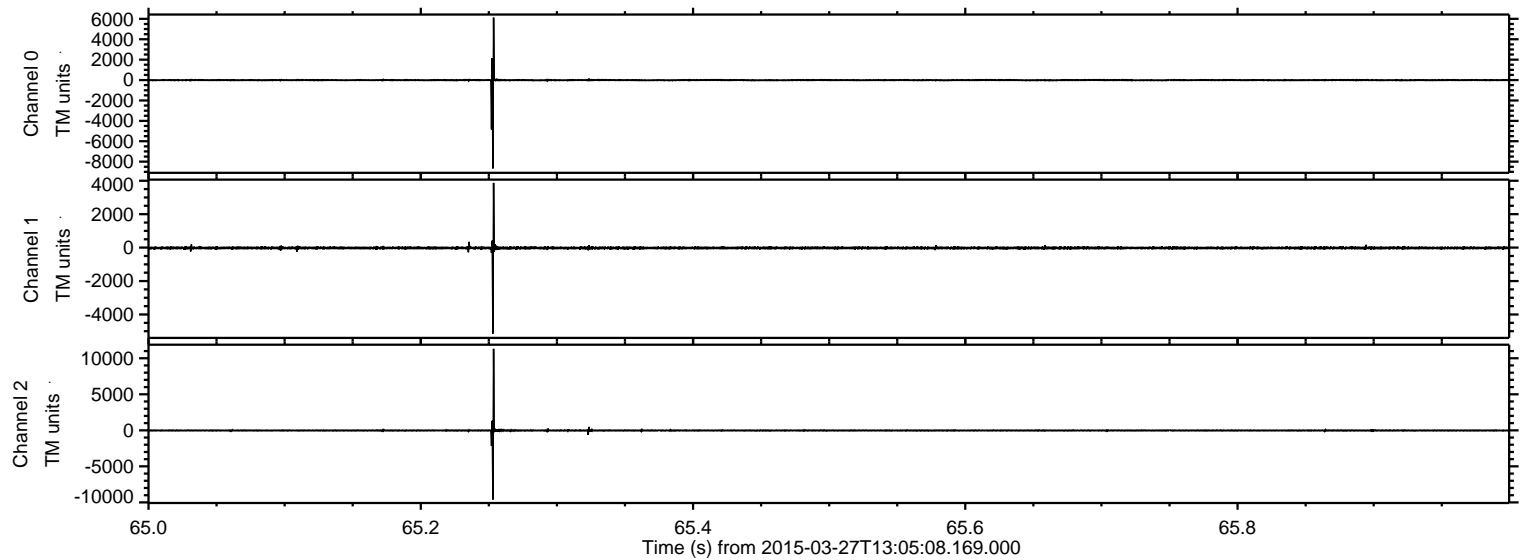



ELMAVAN 3D WAVEFORMS (Measured data sampled at 50 kHz) 49792 packets of 144 samples from 2015-03-27T13:05:08.169.000. Part 117/144

Processed Fri Mar 27 14:12:16 2015 by ELM ver.2012-10-06 from 001\_\_elm20150327\_130507\_\_dat00.bin

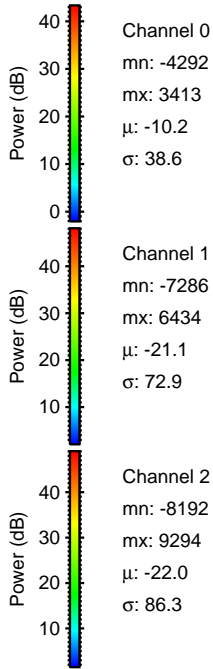
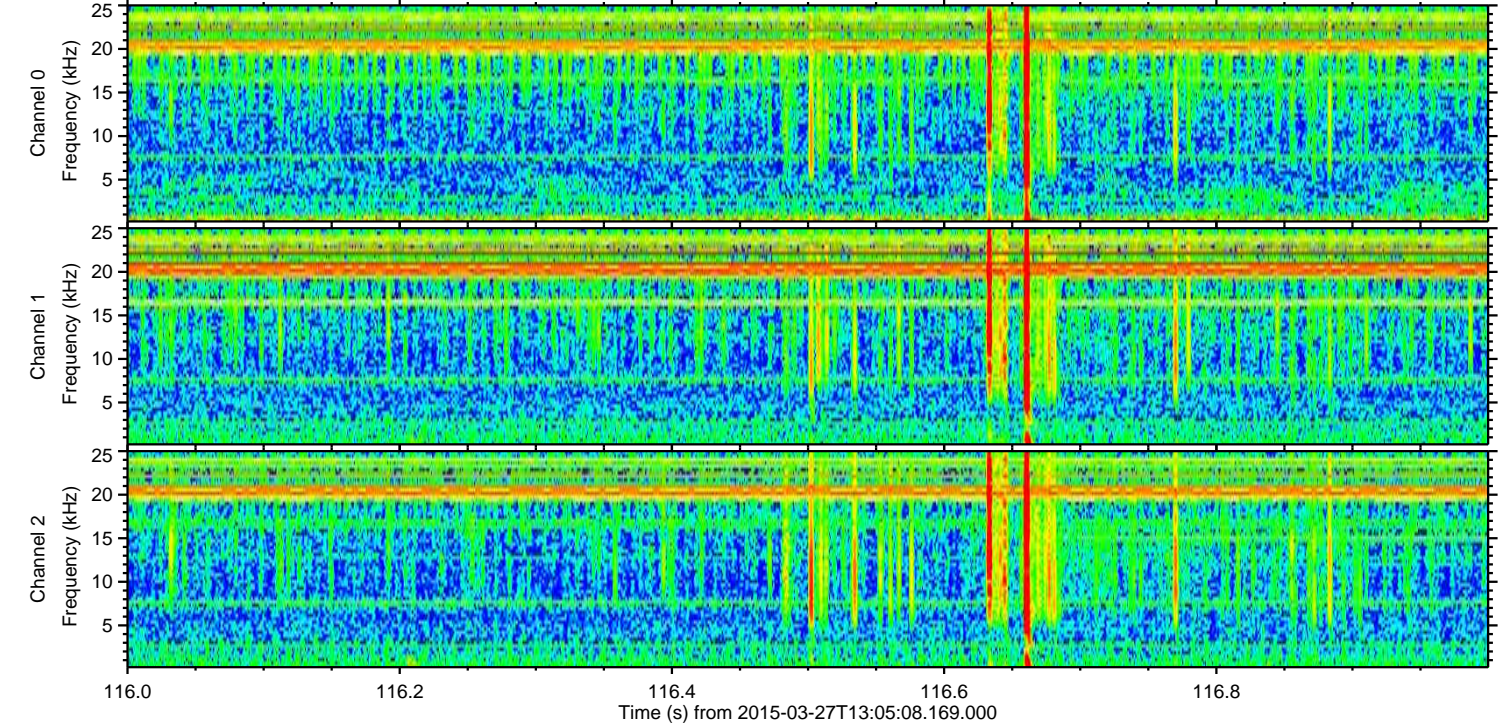
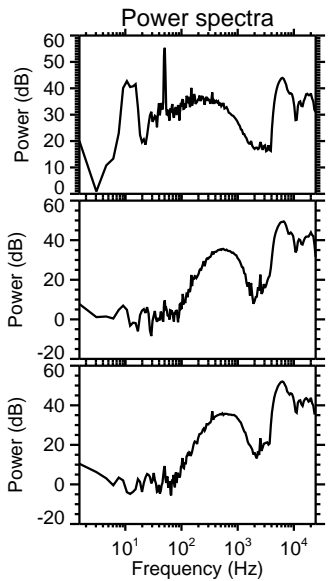
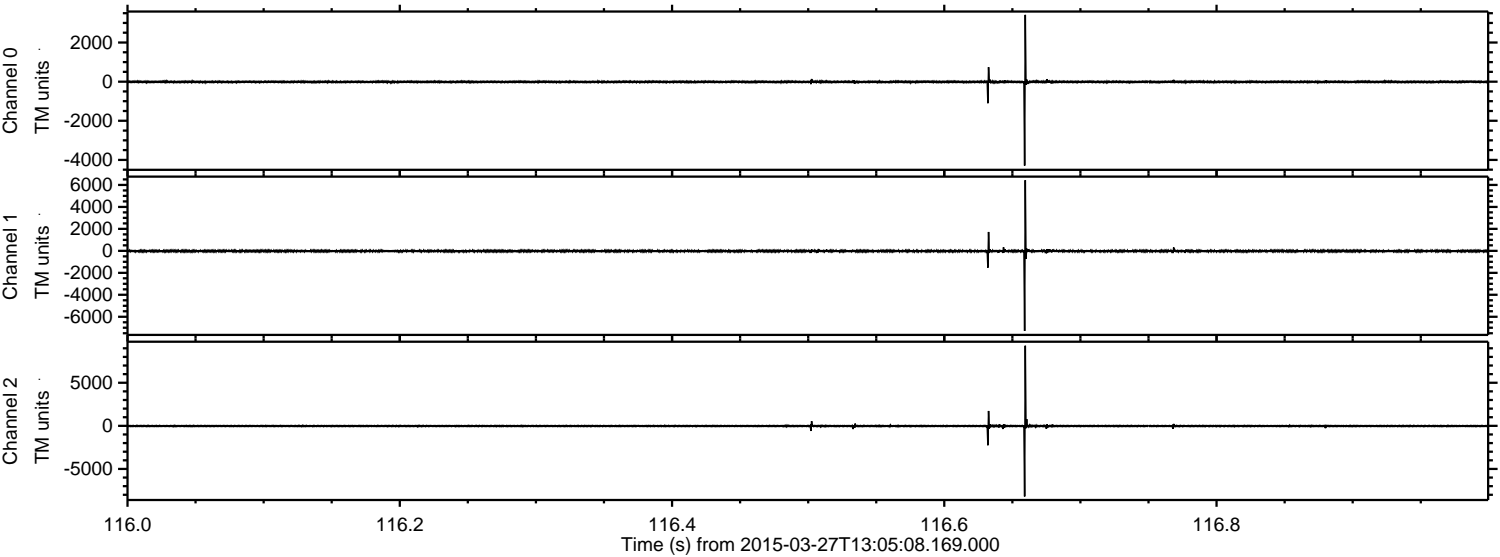



ELMAVAN 3D WAVEFORMS (Measured data sampled at 50 kHz) 49792 packets of 144 samples from 2015-03-27T13:05:08.169.000. Part 11/144

Processed Fri Mar 27 14:12:17 2015 by ELM ver.2012-10-06 from 001\_\_elm20150327\_130507\_\_dat00.bin

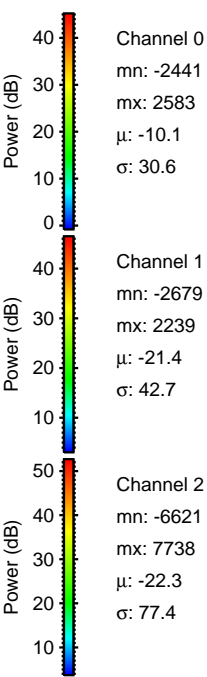
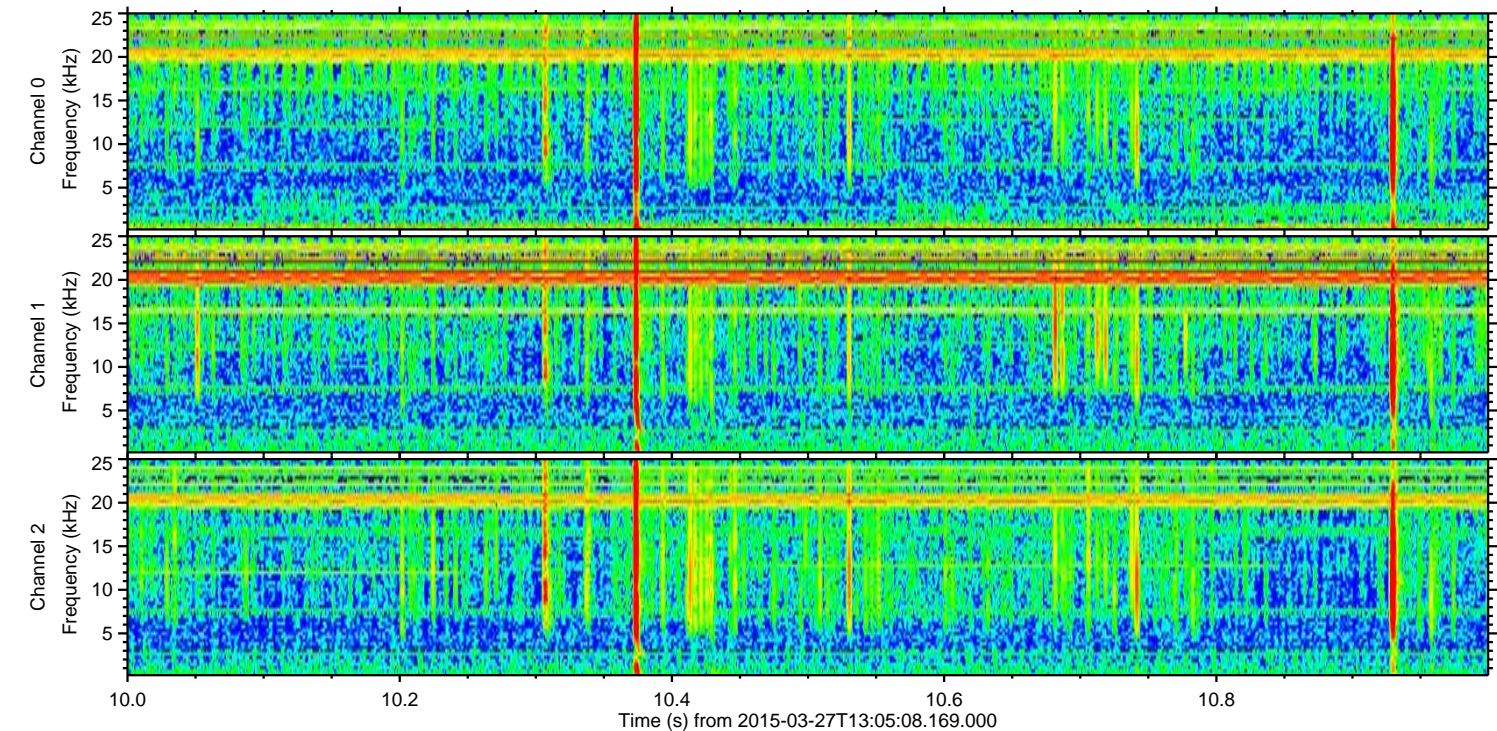
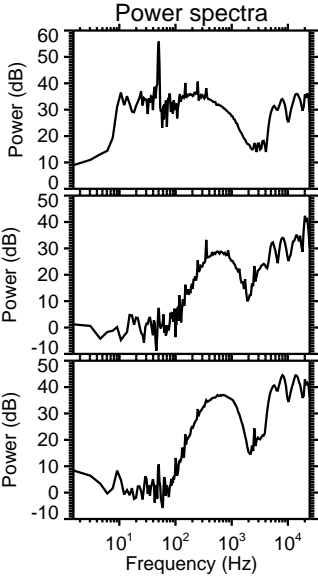
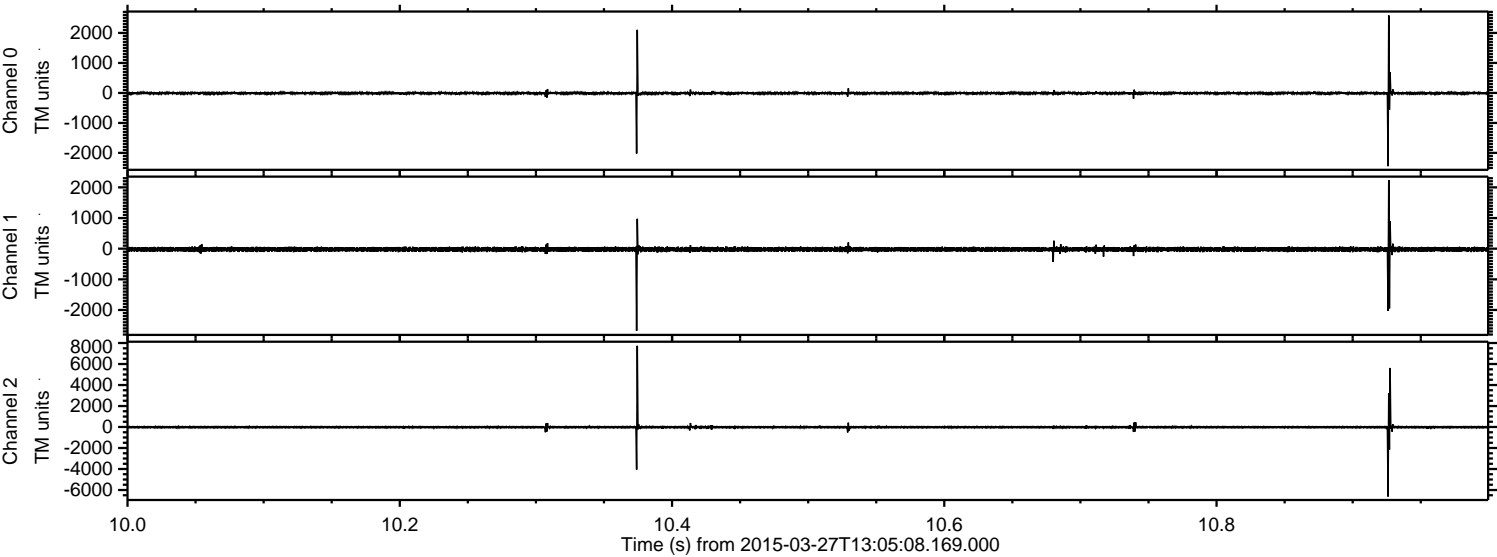



ELMAVAN 3D WAVEFORMS (Measured data sampled at 50 kHz) 49792 packets of 144 samples from 2015-03-27T13:05:08.169.000. Part 122/144

Processed Fri Mar 27 14:12:18 2015 by ELM ver.2012-10-06 from 001\_\_elm20150327\_130507\_\_dat00.bin

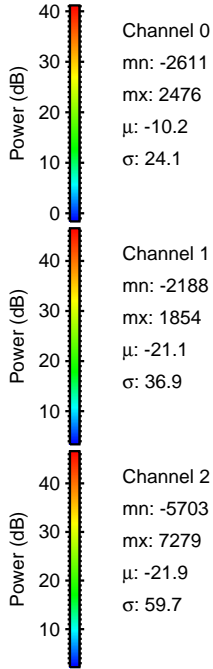
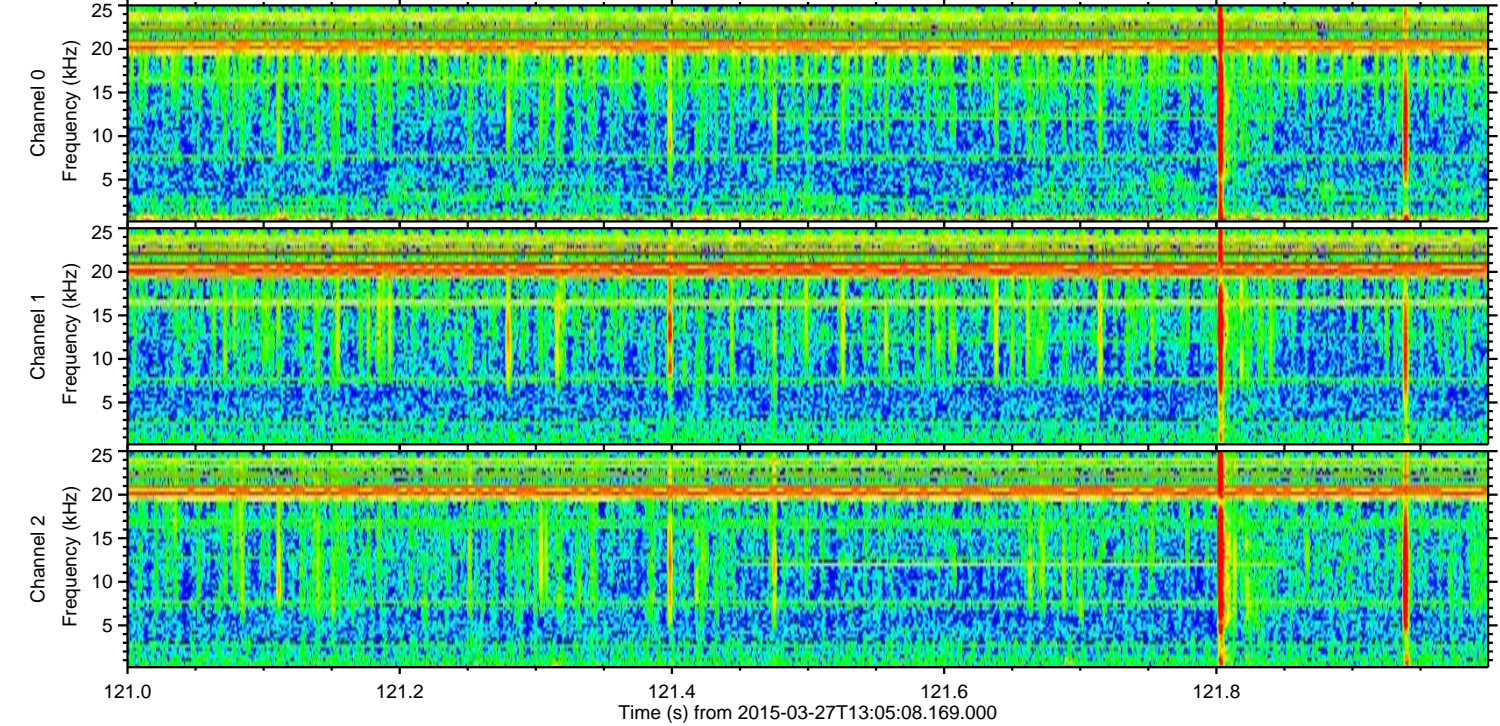
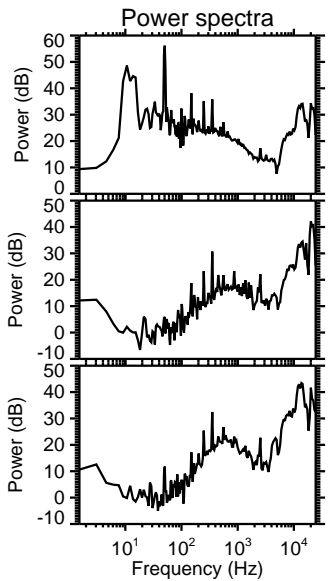
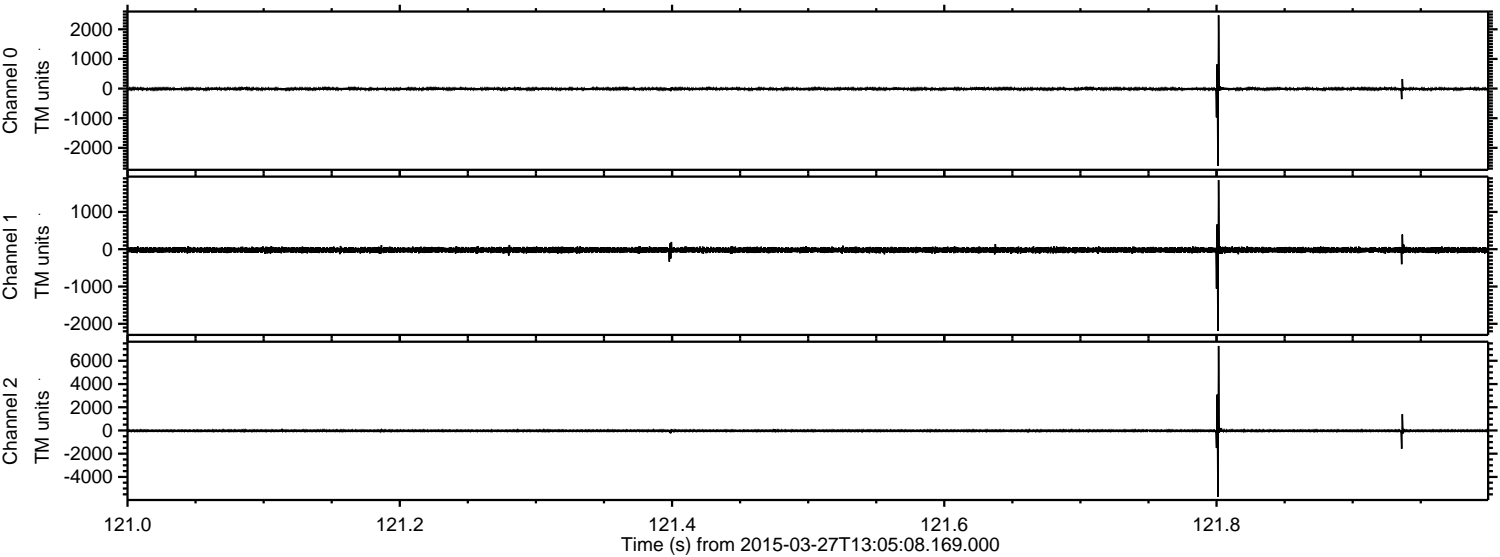



Processed Fri Mar 27 14:12:19 2015 by ELM ver.2012-10-06 from 001\_\_elm20150327\_130507\_\_dat00.bin

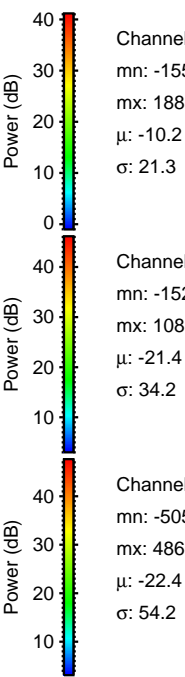
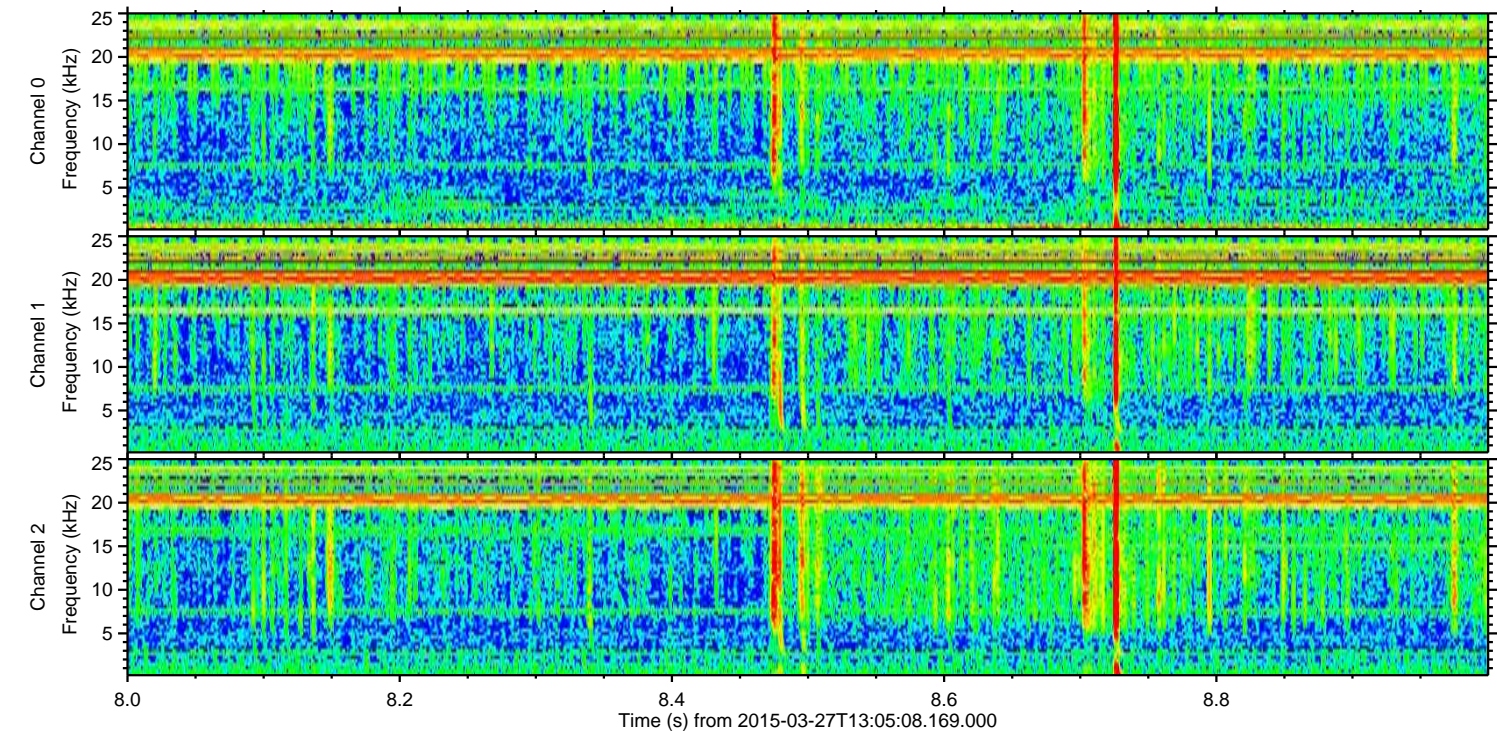
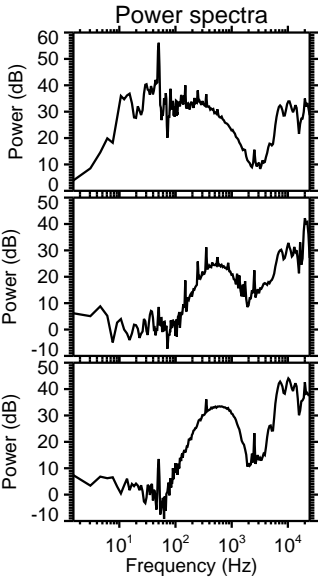
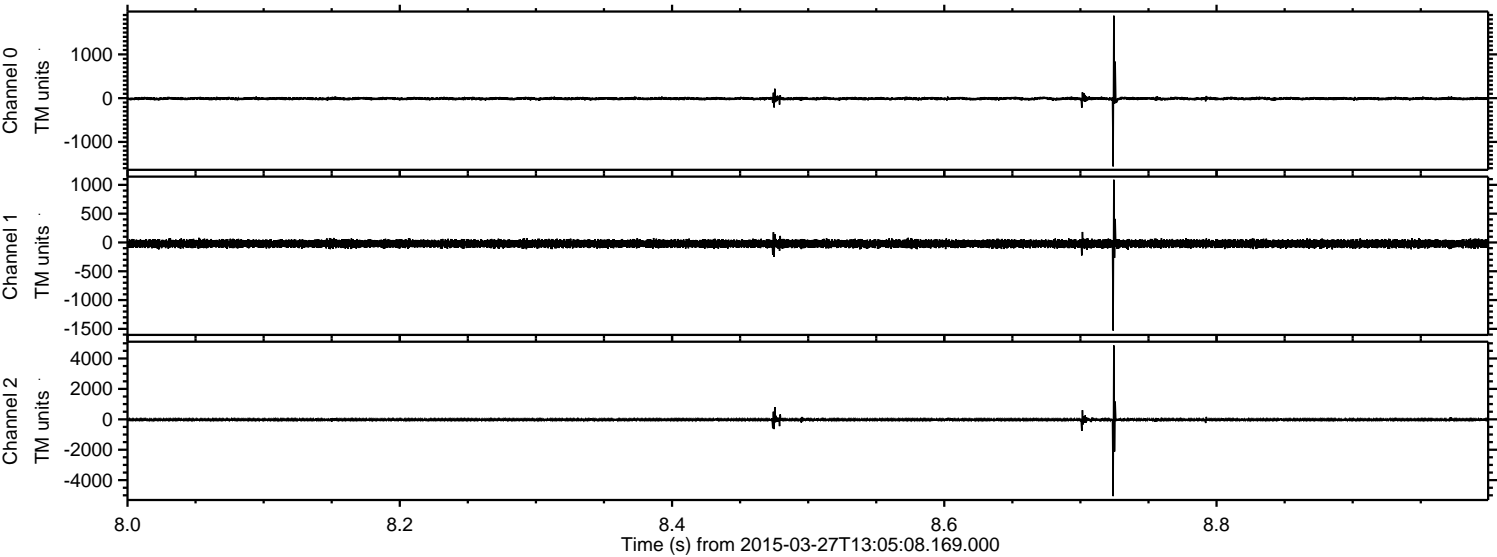



ELMAVAN 3D WAVEFORMS (Measured data sampled at 50 kHz) 49792 packets of 144 samples from 2015-03-27T13:05:08.169.000. Part 31/144

Processed Fri Mar 27 14:12:20 2015 by ELM ver.2012-10-06 from 001\_\_elm20150327\_130507\_\_dat00.bin

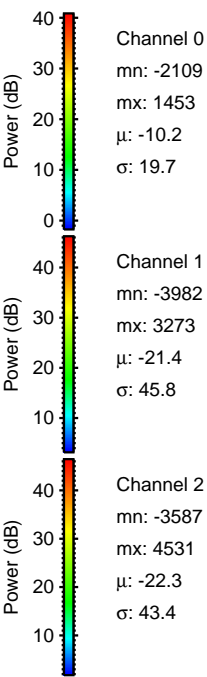
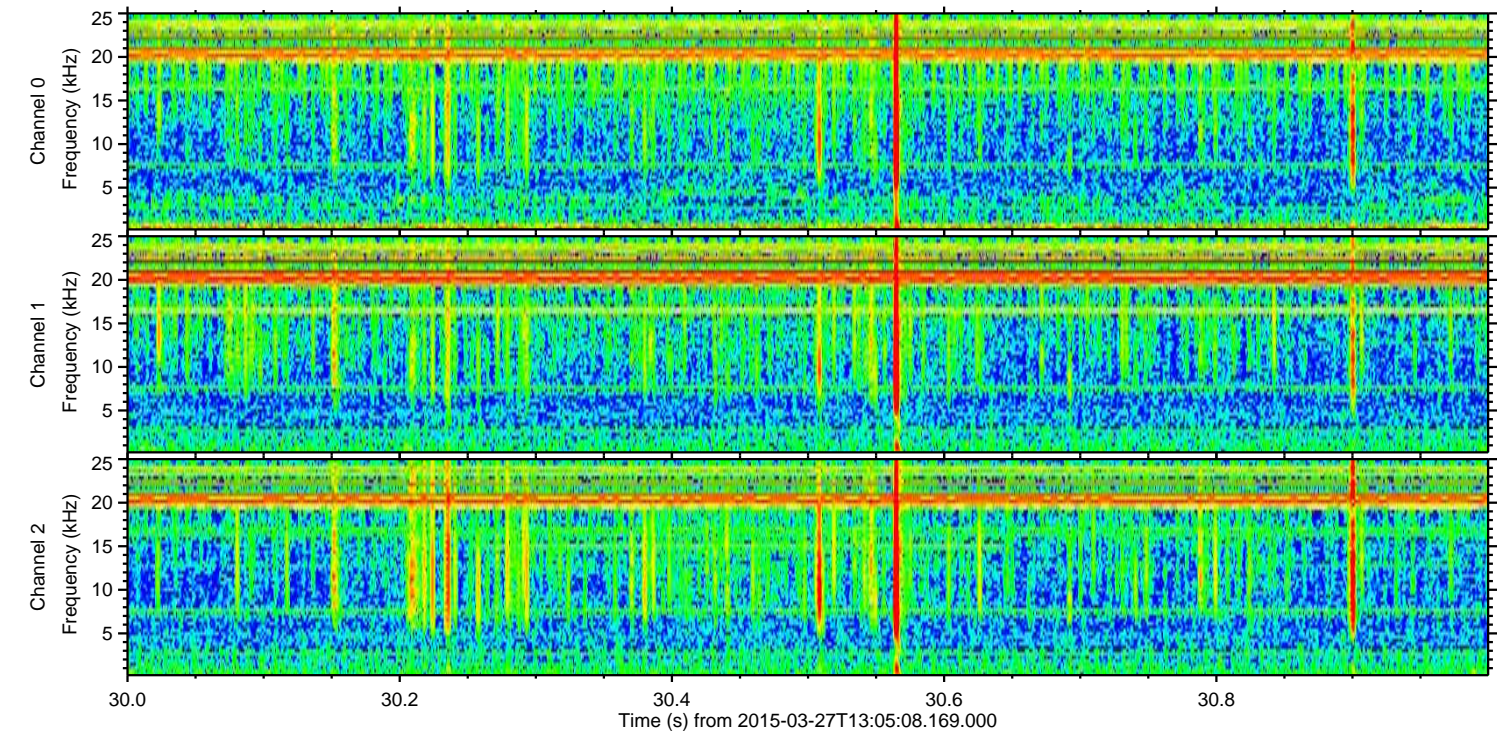
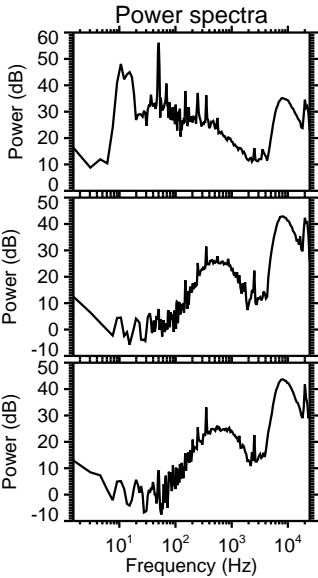
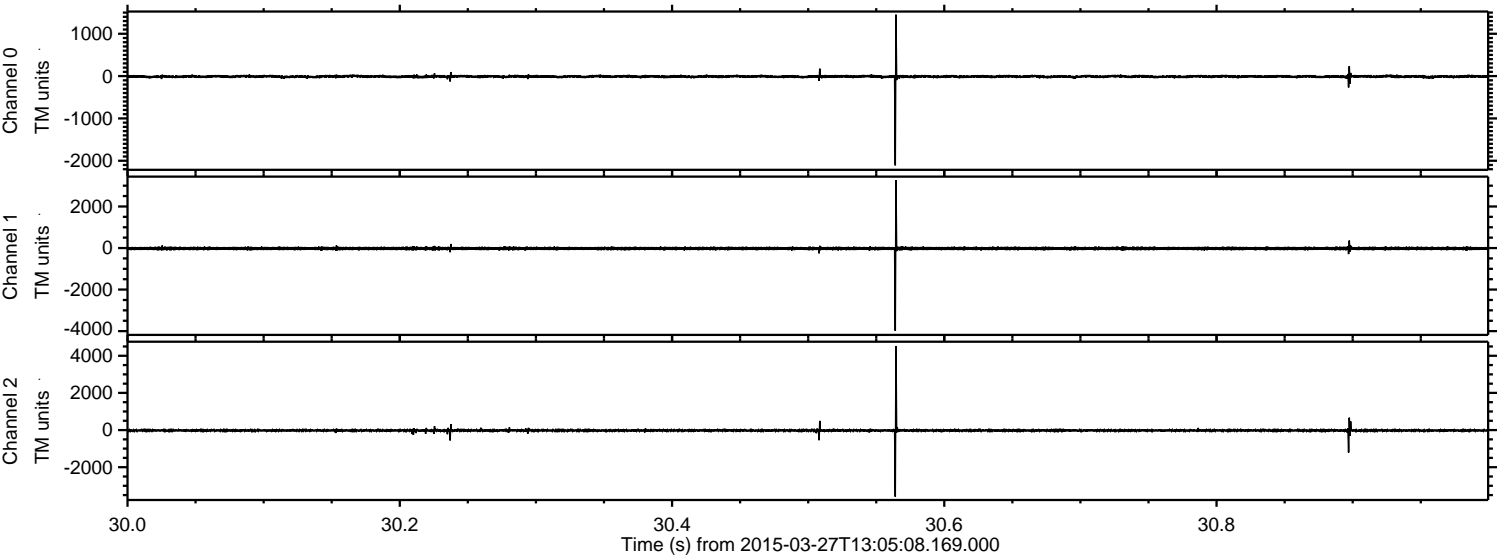



Processed Fri Mar 27 14:12:21 2015 by ELM ver.2012-10-06 from 001\_\_elm20150327\_130507\_\_dat00.bin

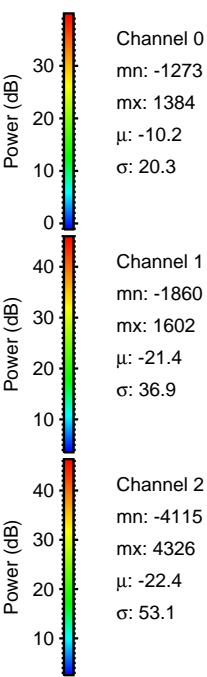
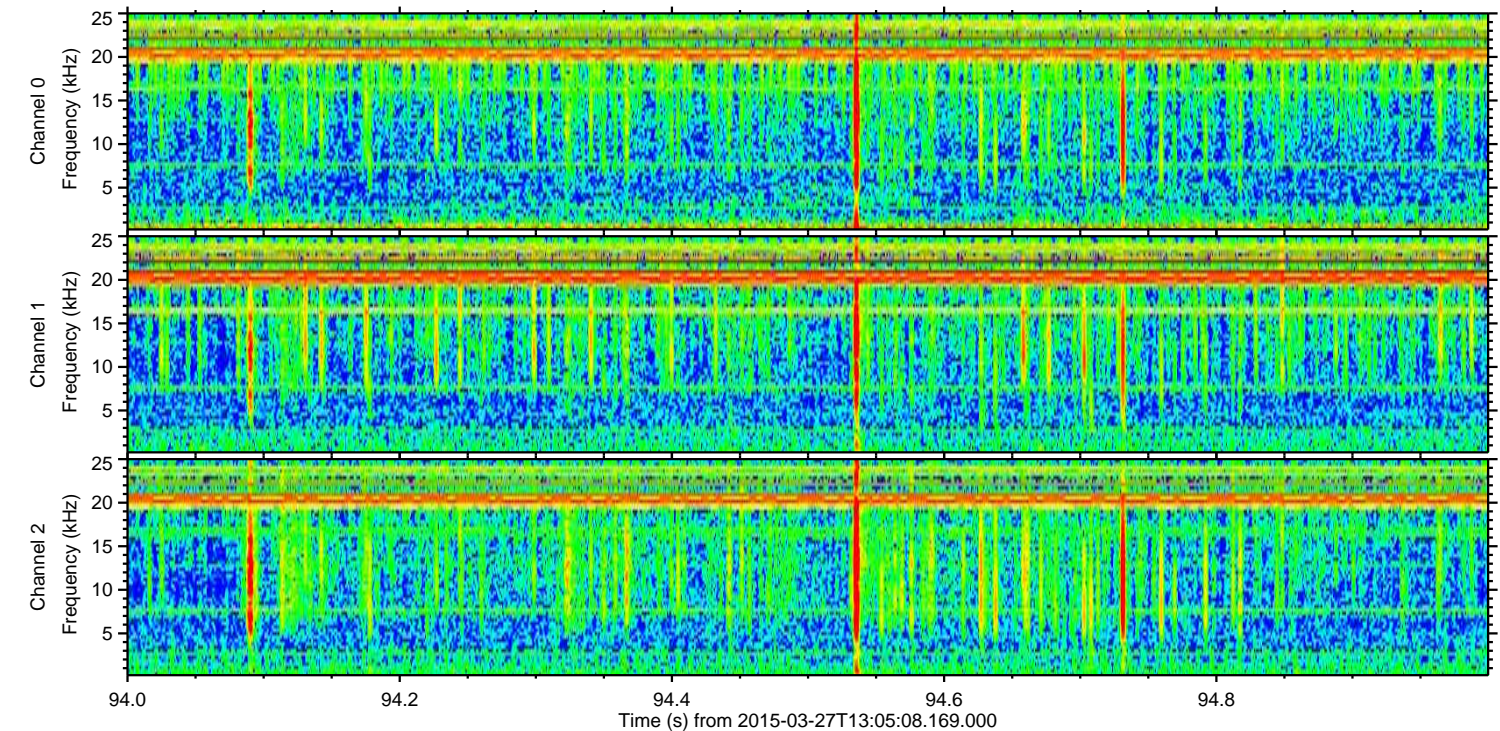
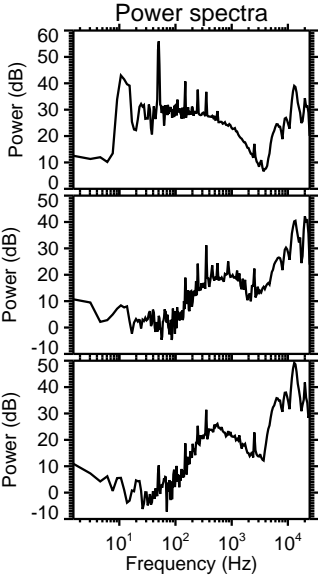
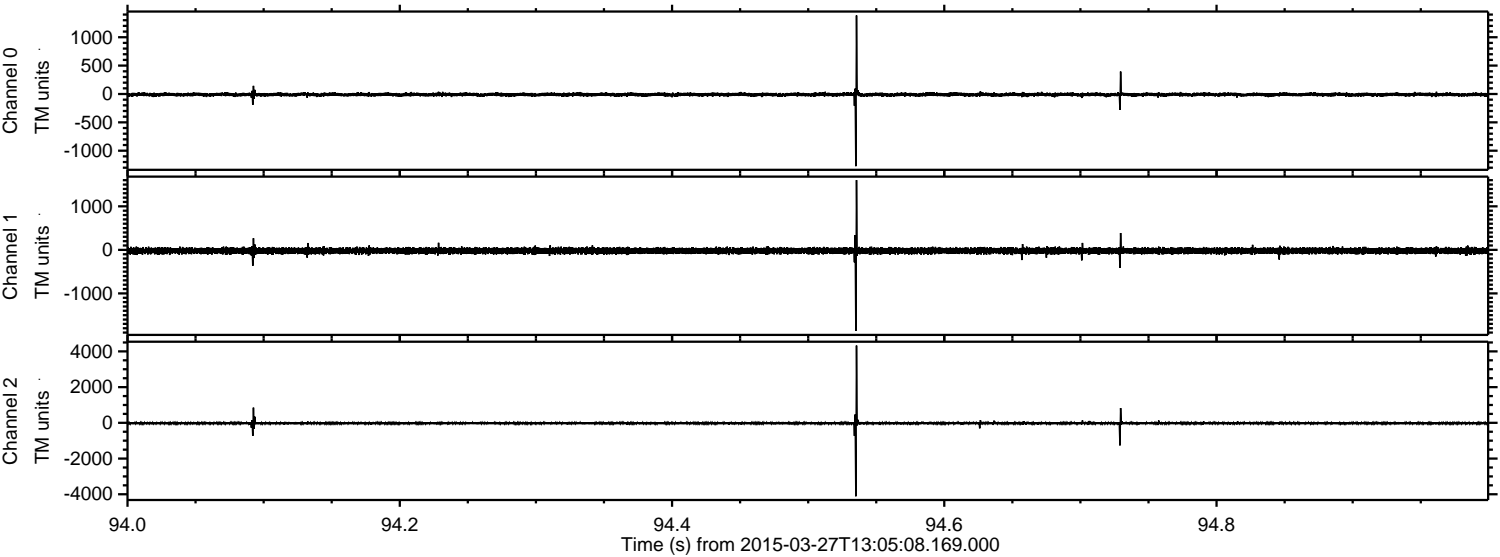



Processed Fri Mar 27 14:12:22 2015 by ELM ver.2012-10-06 from 001\_\_elm20150327\_130507\_\_dat00.bin

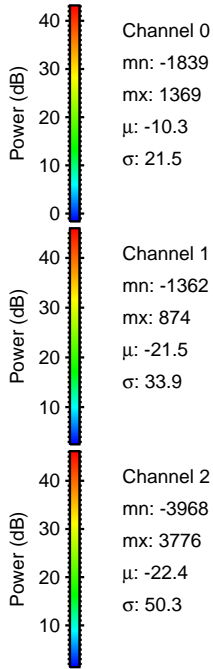
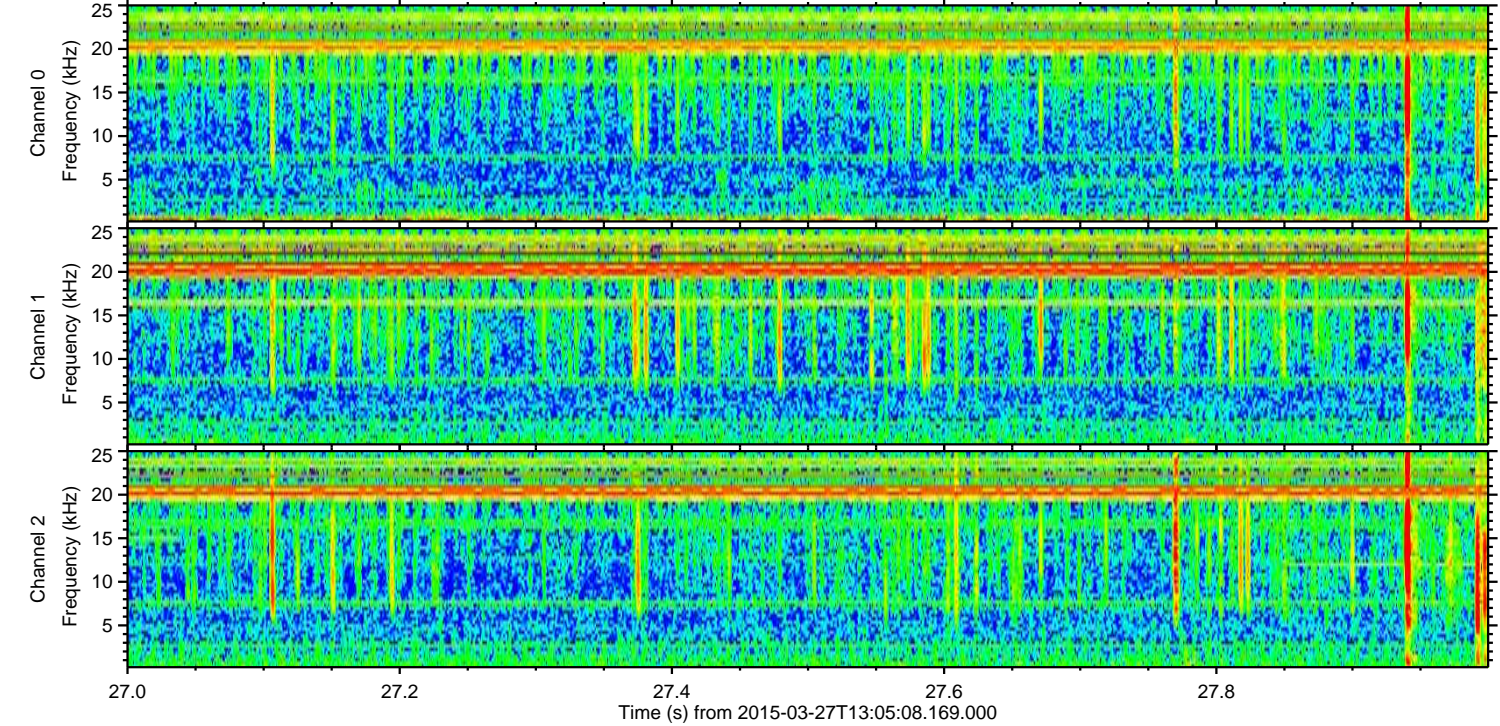
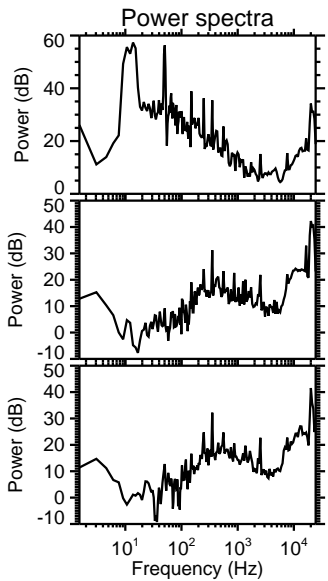
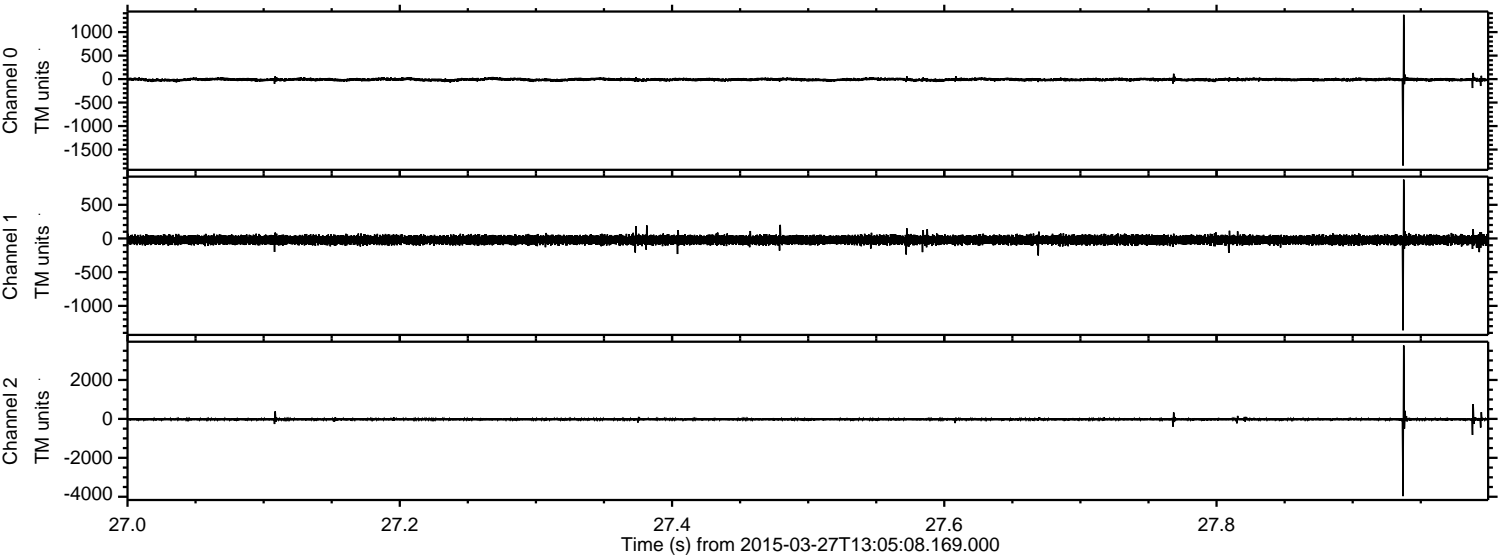

Channel 0  
mn: -1839  
mx: 1369  
 $\mu$ : -10.3  
 $\sigma$ : 21.5

Channel 1  
mn: -1362  
mx: 874  
 $\mu$ : -21.5  
 $\sigma$ : 33.9

Channel 2  
mn: -3968  
mx: 3776  
 $\mu$ : -22.4  
 $\sigma$ : 50.3



