

ELMAVAN 3D WAVEFORMS (Measured data sampled at 50 kHz) 49528 packets of 144 samples from 2015-03-27T09:55:01.416.999.

Processed Fri Mar 27 11:06:23 2015 by ELM ver.2012-10-06 from 001__elm20150327_095500__dat00.bin

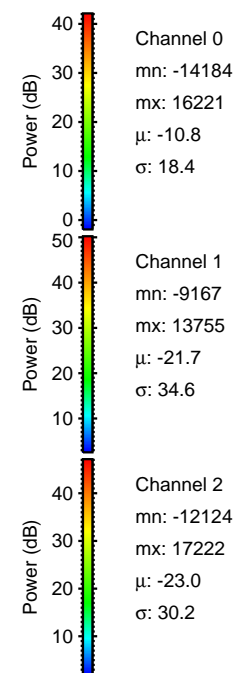

Processed Fri Mar 27 11:06:37 2015 by ELM ver.2012-10-06 from 001__elm20150327_095500__dat00.bin

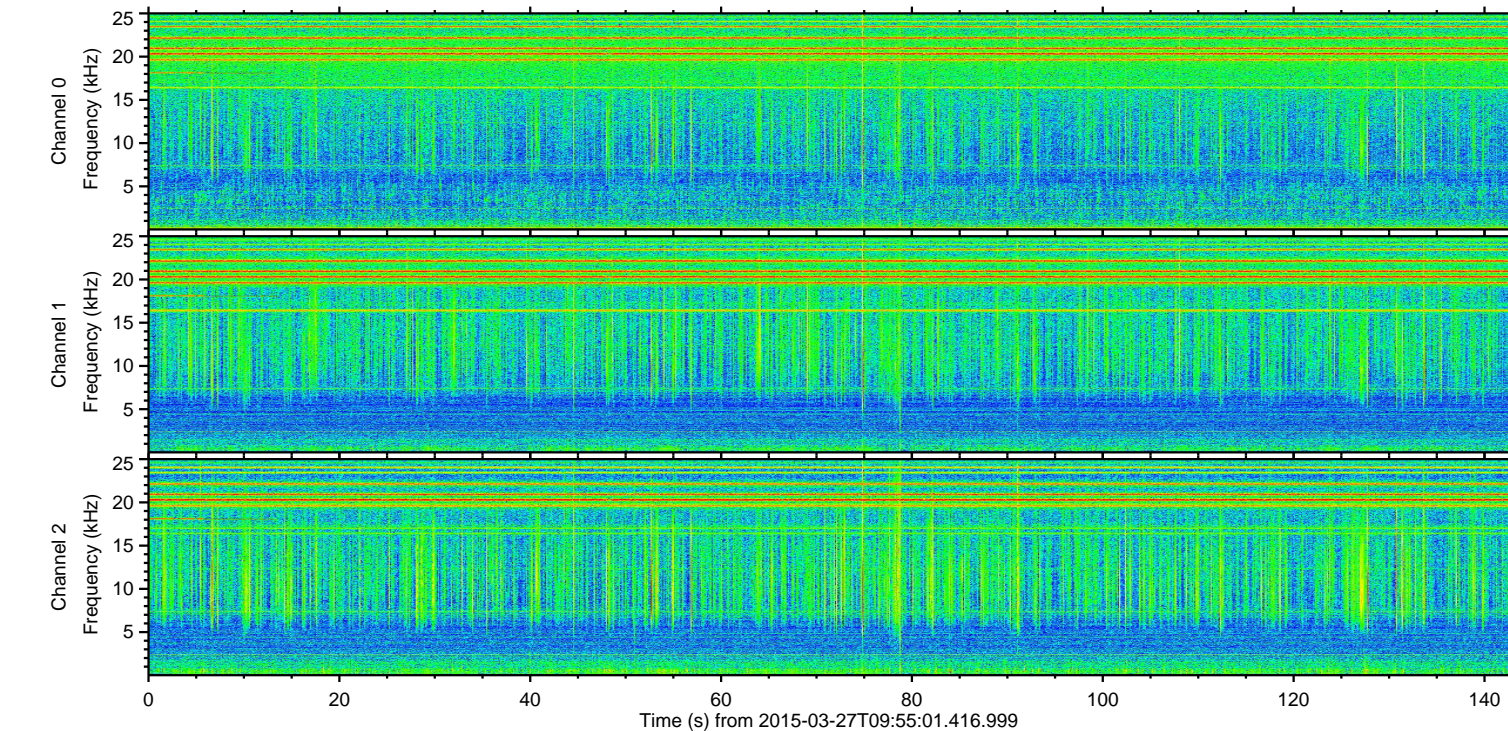
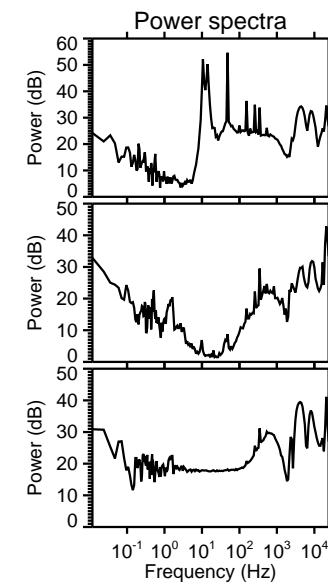
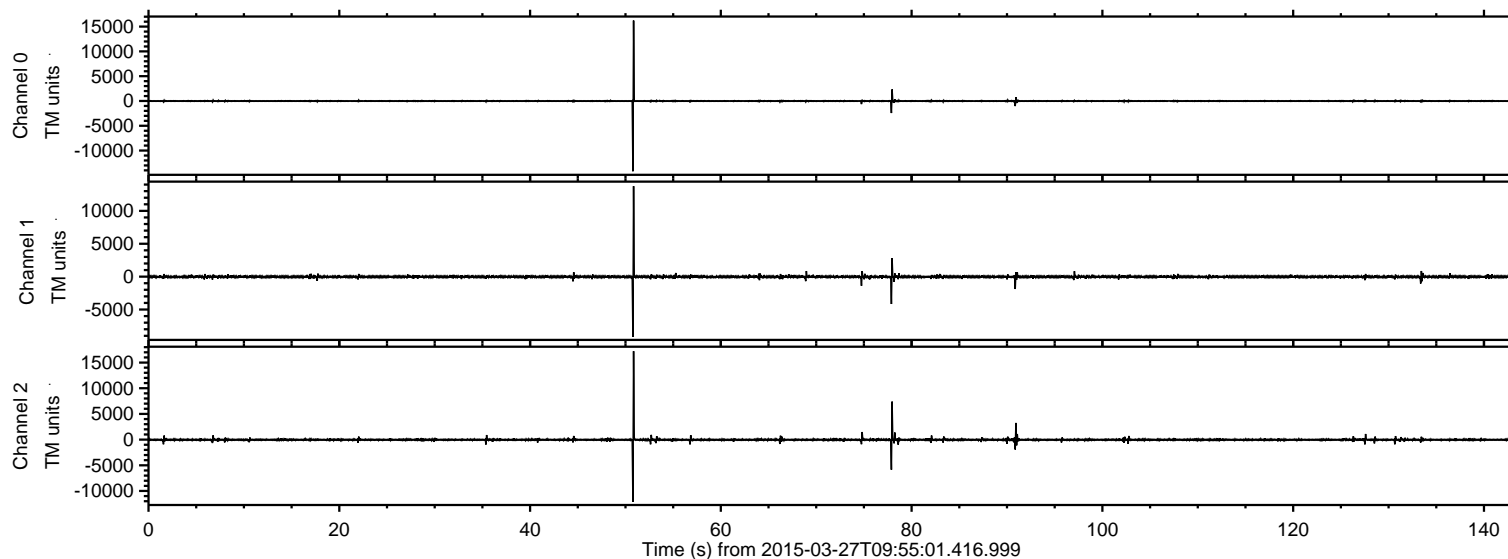
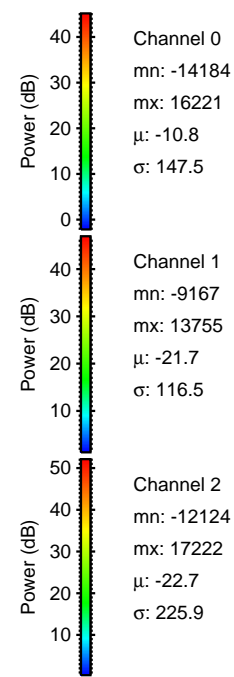
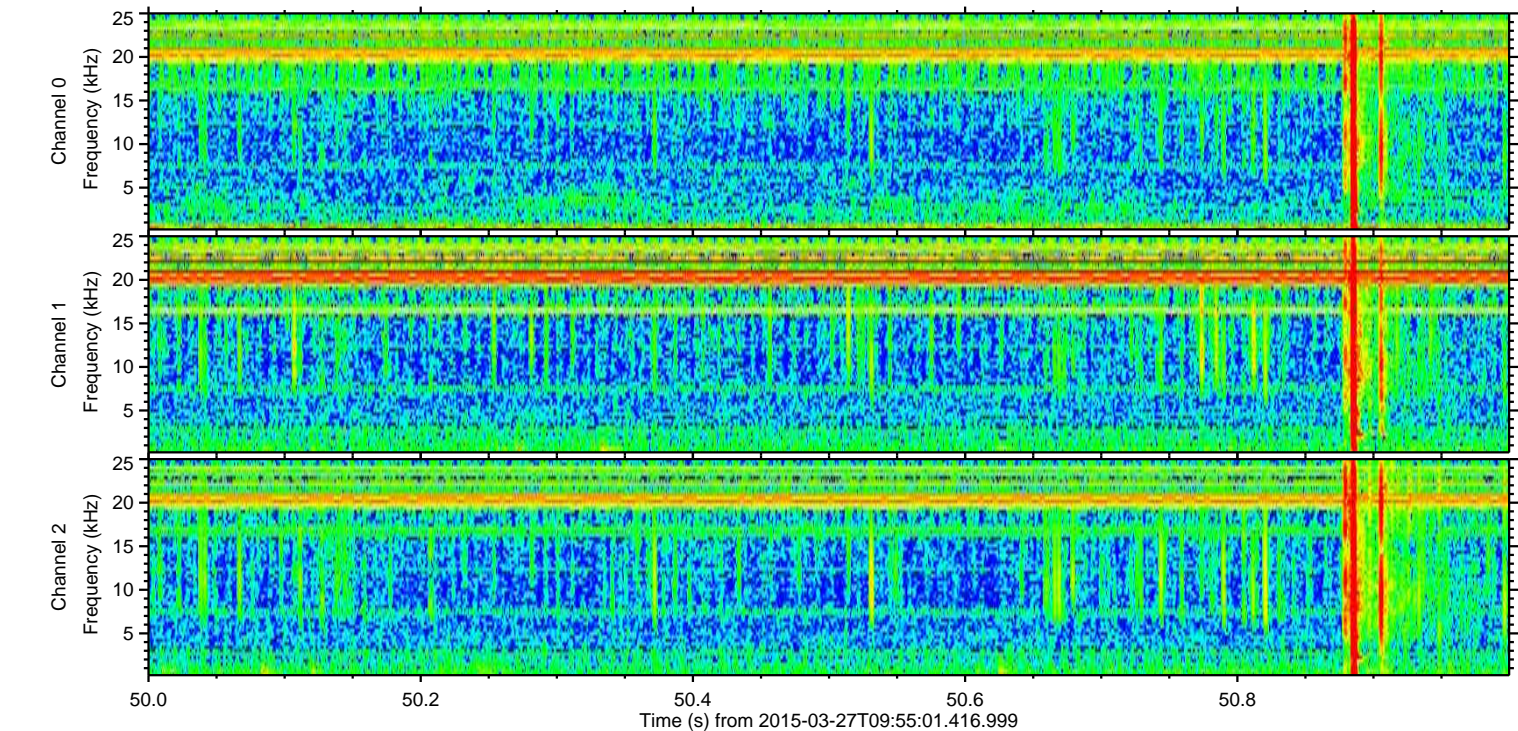
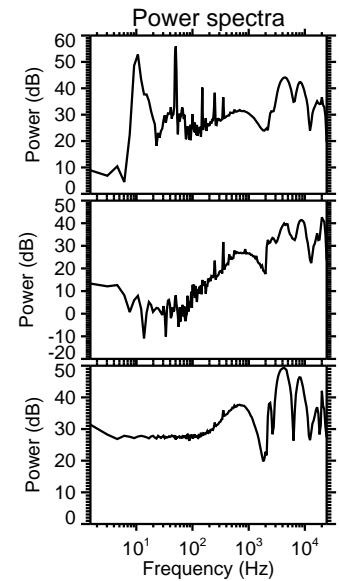
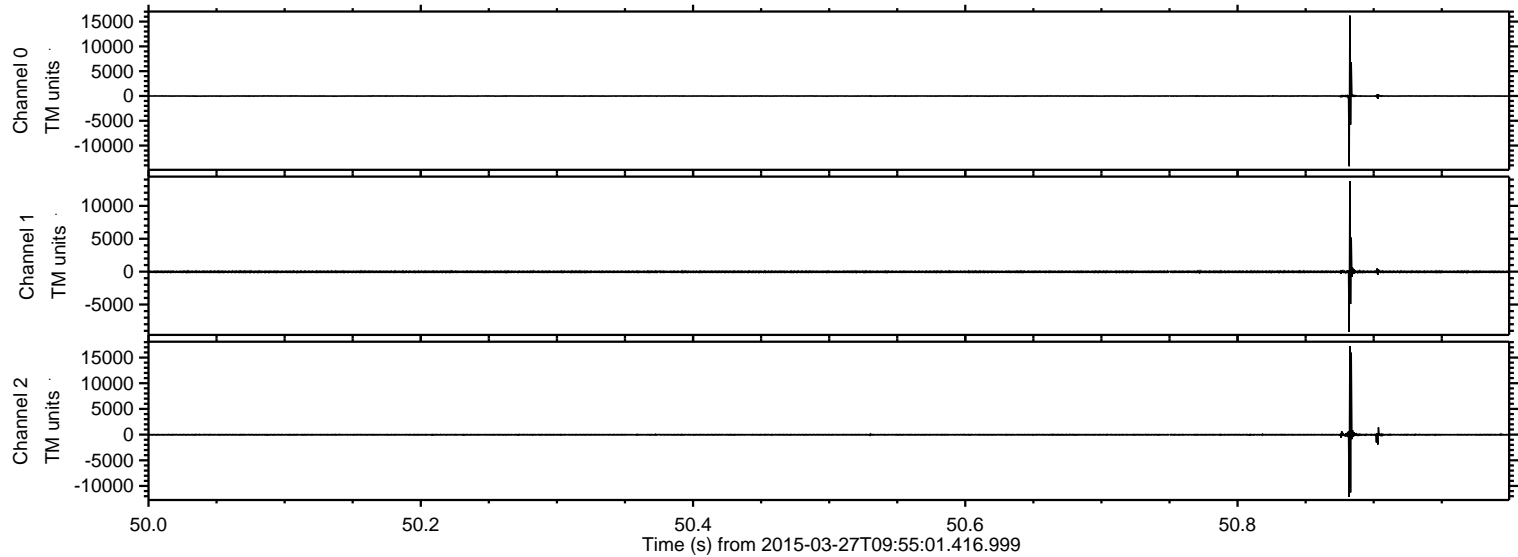

Processed Fri Mar 27 11:06:38 2015 by ELM ver.2012-10-06 from 001__elm20150327_095500__dat00.bin

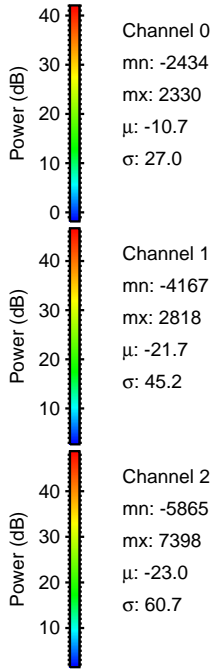
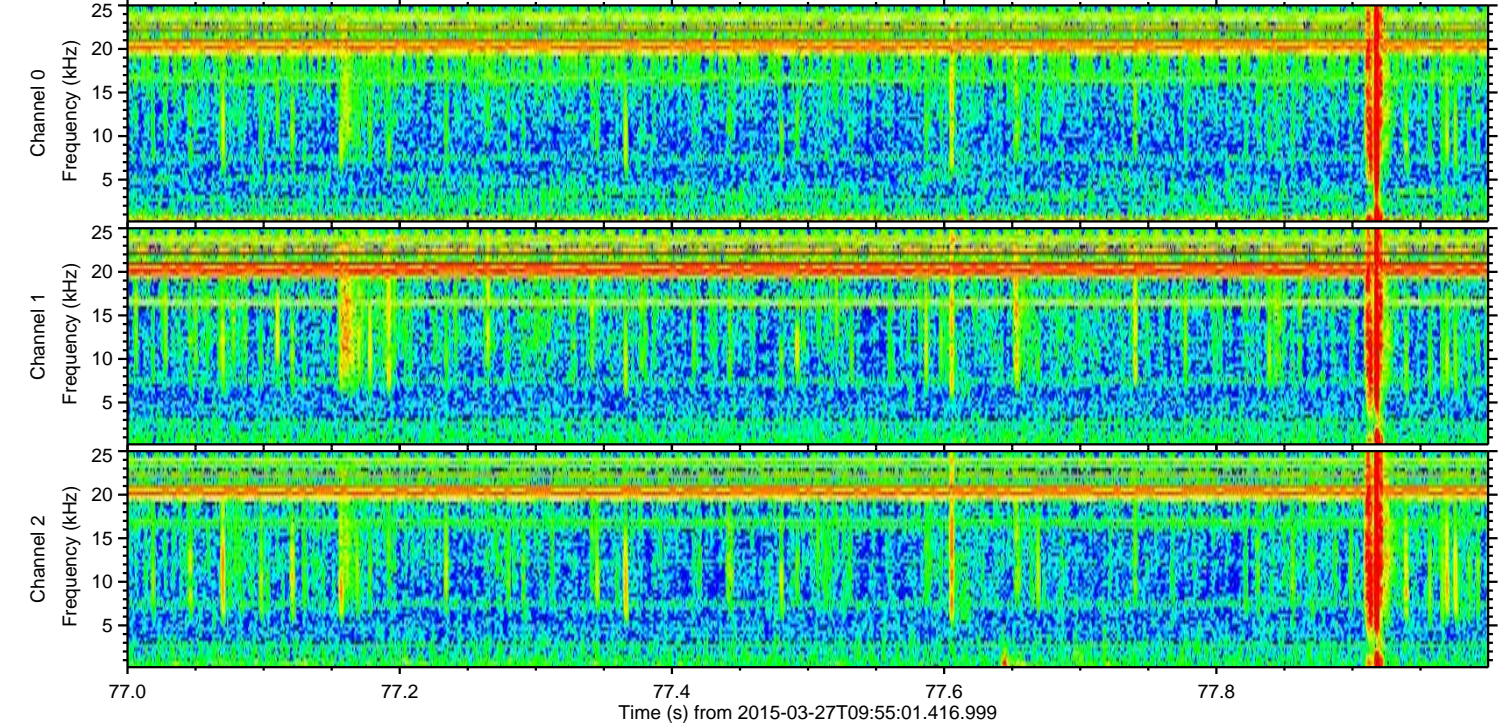
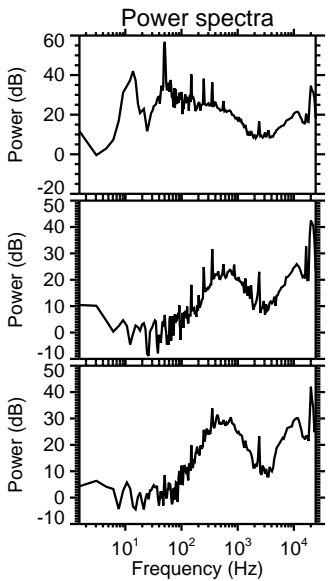
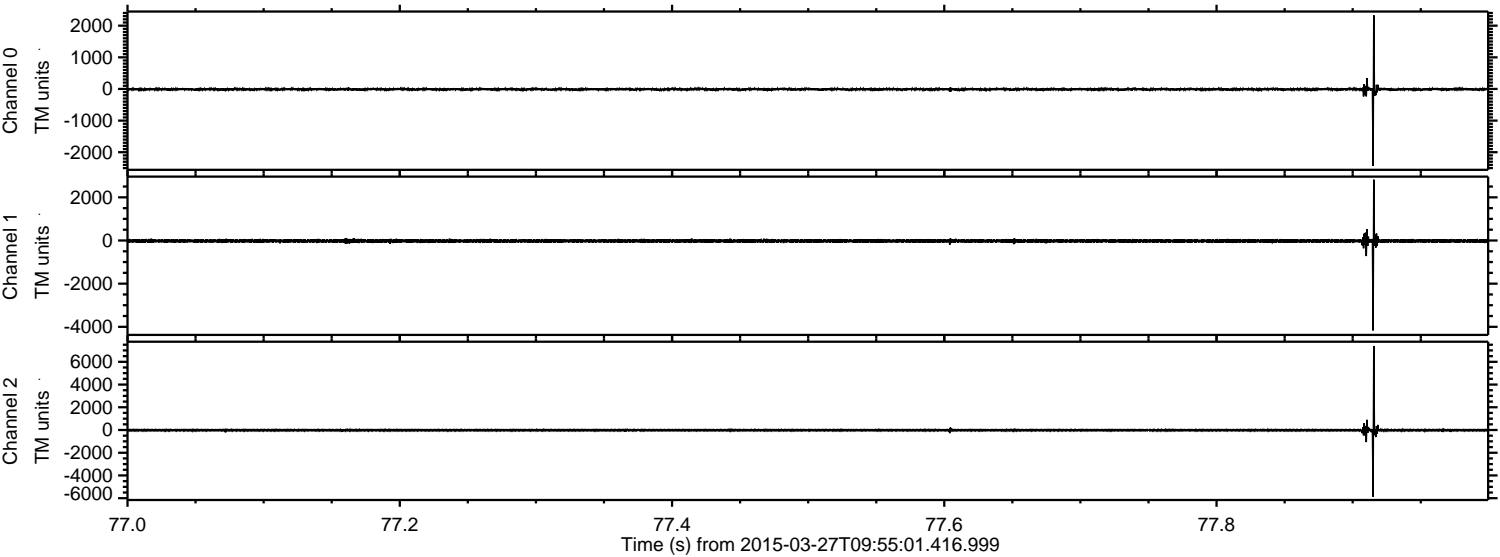

Processed Fri Mar 27 11:06:39 2015 by ELM ver.2012-10-06 from 001__elm20150327_095500__dat00.bin

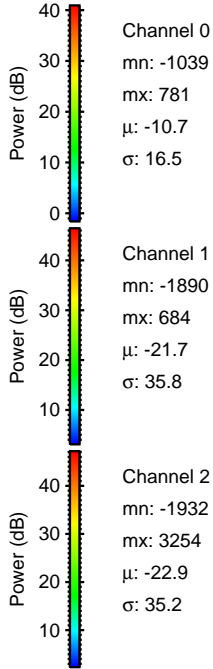
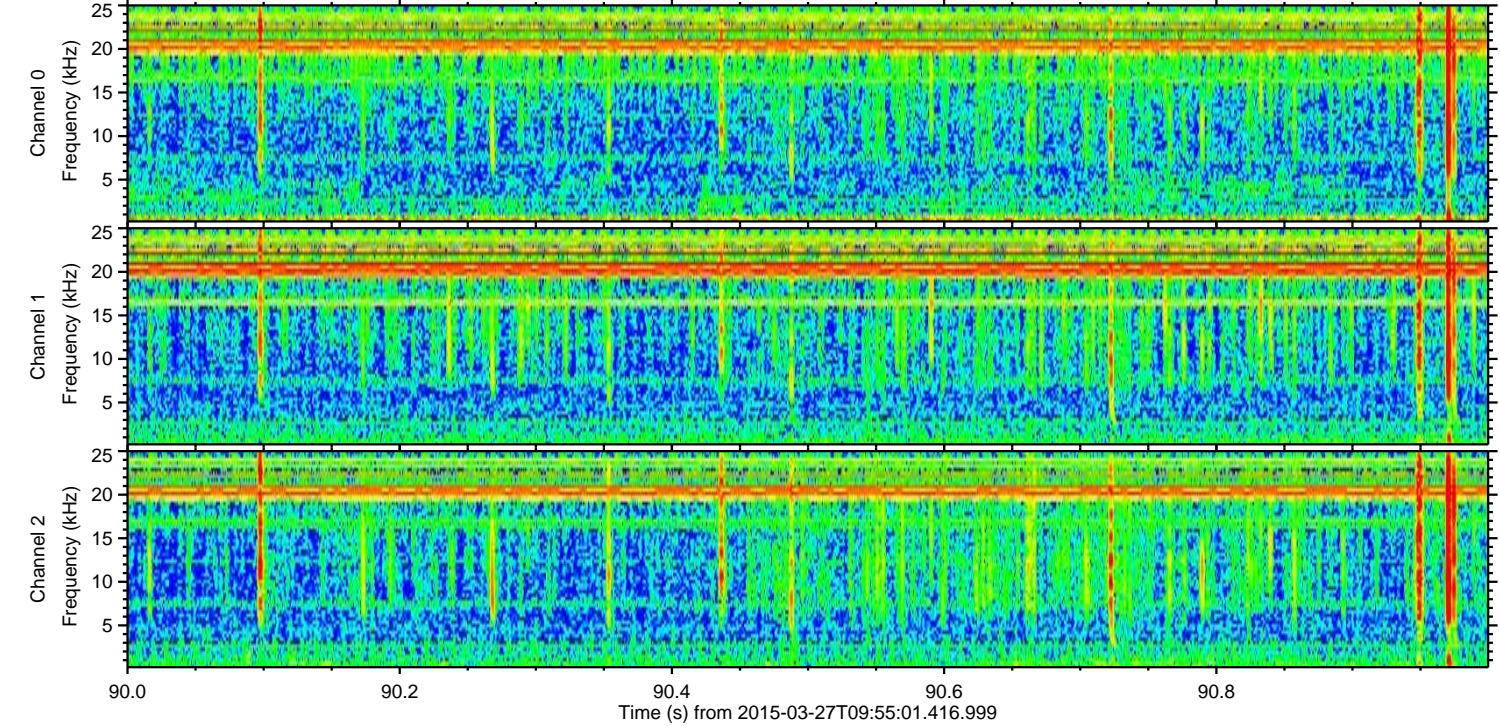
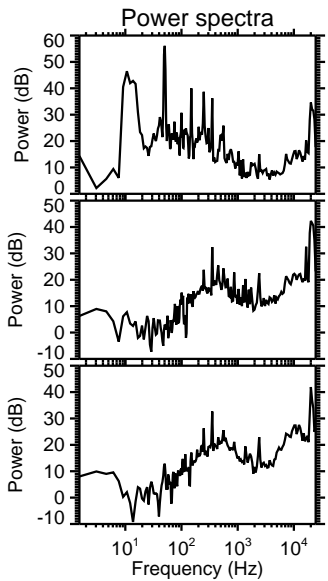
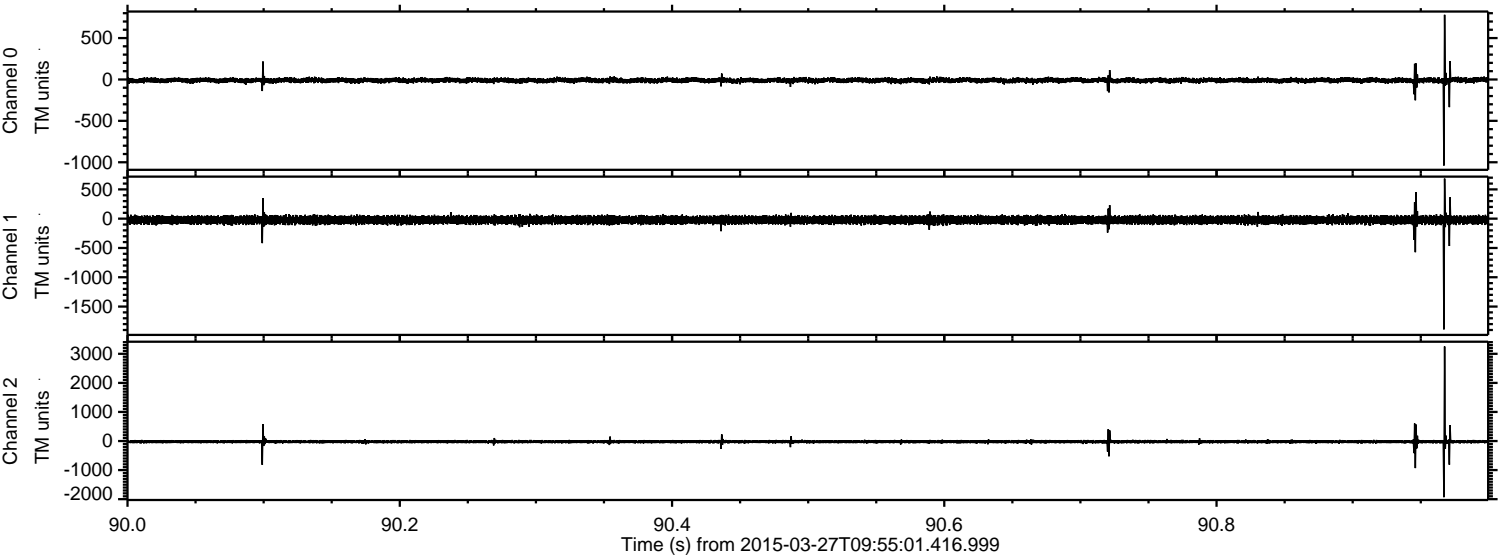

Processed Fri Mar 27 11:06:40 2015 by ELM ver.2012-10-06 from 001__elm20150327_095500__dat00.bin

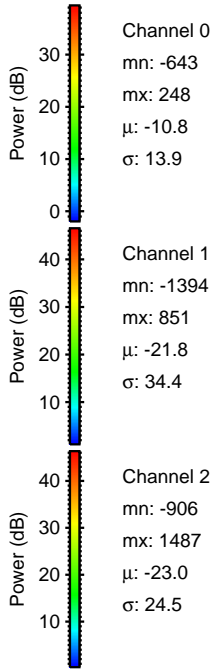
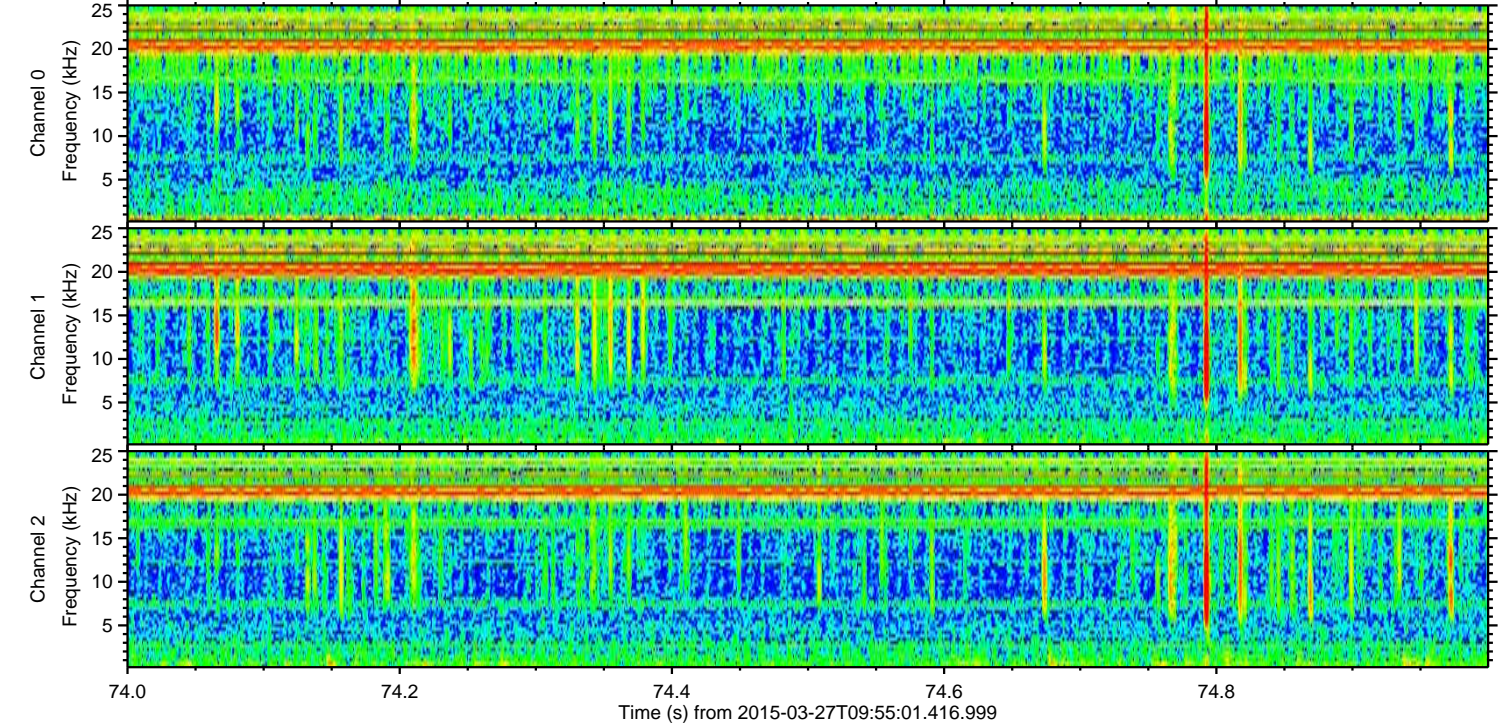
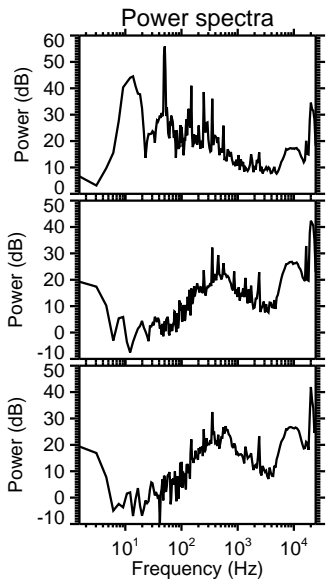
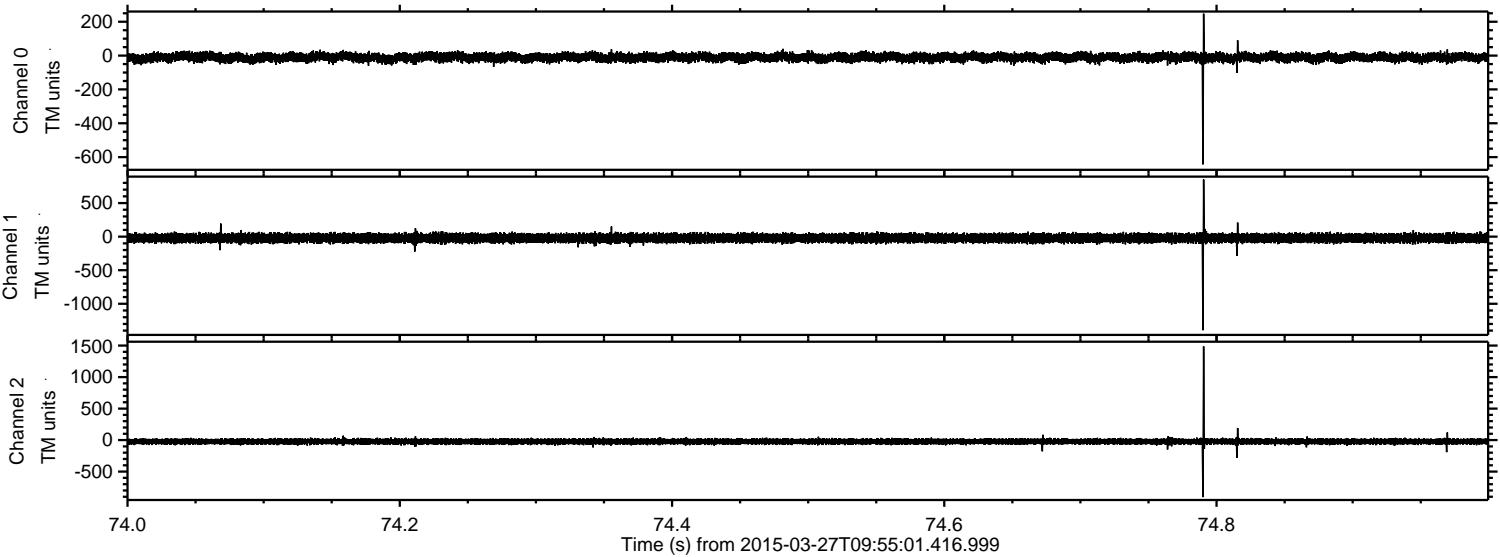

Channel 0
mn: -643
mx: 248
 μ : -10.8
 σ : 13.9

Channel 1
mn: -1394
mx: 851
 μ : -21.8
 σ : 34.4

Channel 2
mn: -906
mx: 1487
 μ : -23.0
 σ : 24.5

Processed Fri Mar 27 11:06:41 2015 by ELM ver.2012-10-06 from 001__elm20150327_095500__dat00.bin

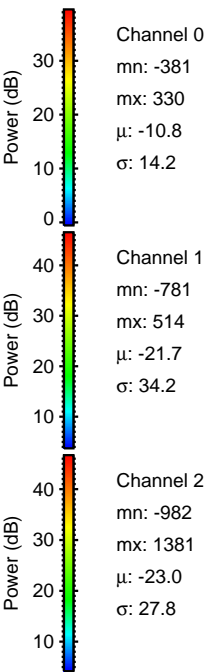
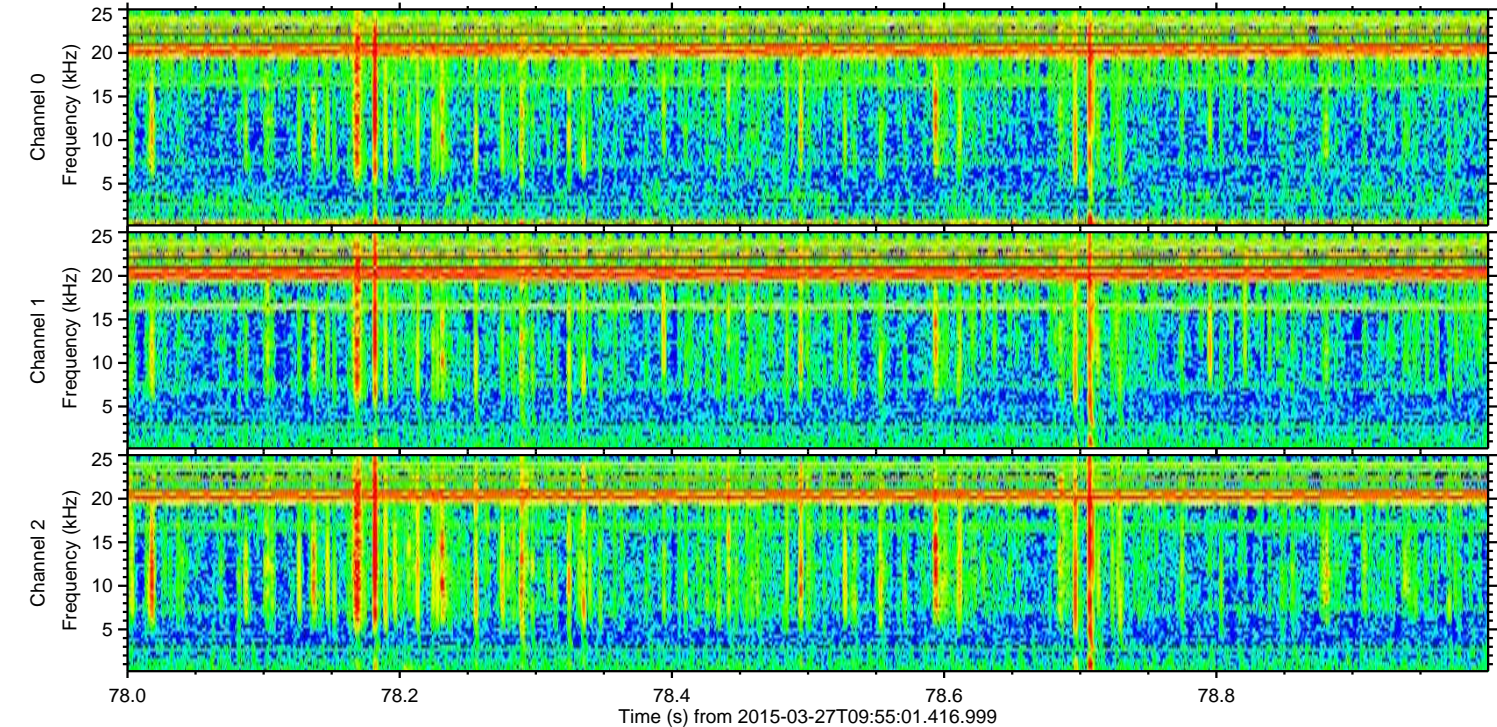
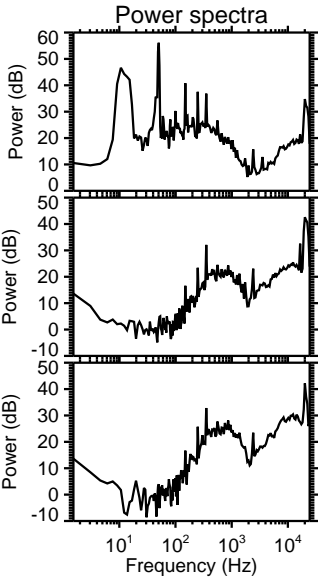
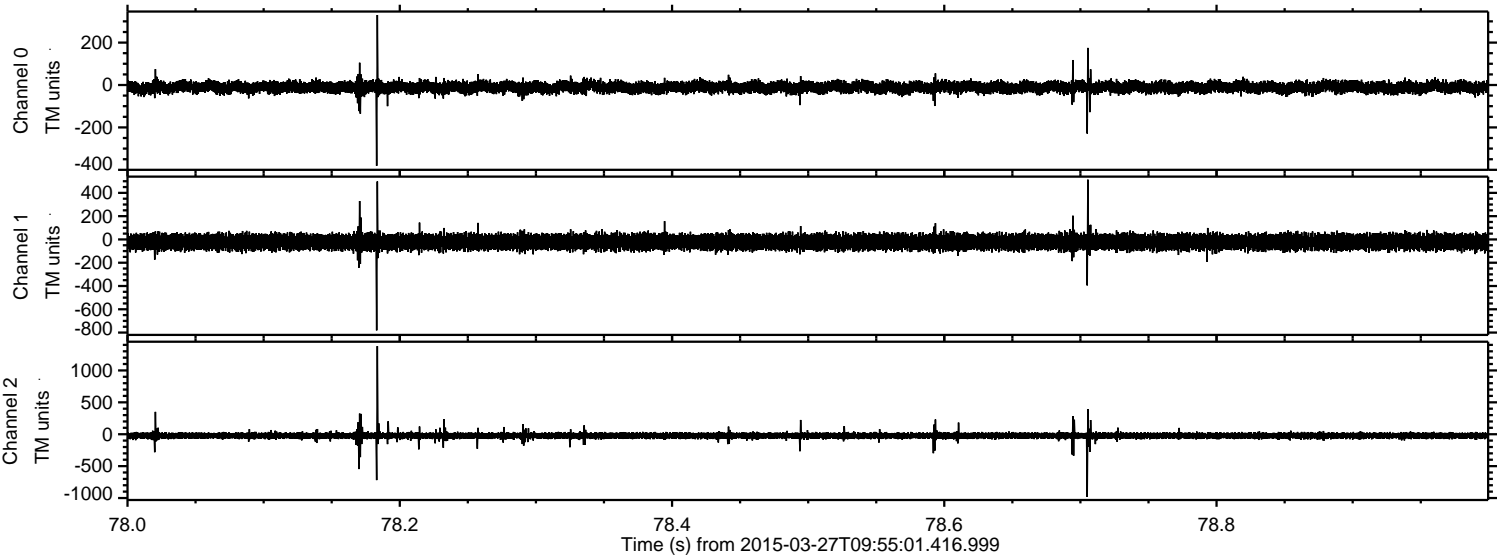

Processed Fri Mar 27 11:06:42 2015 by ELM ver.2012-10-06 from 001__elm20150327_095500__dat00.bin

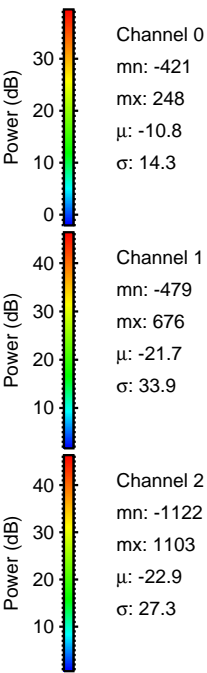
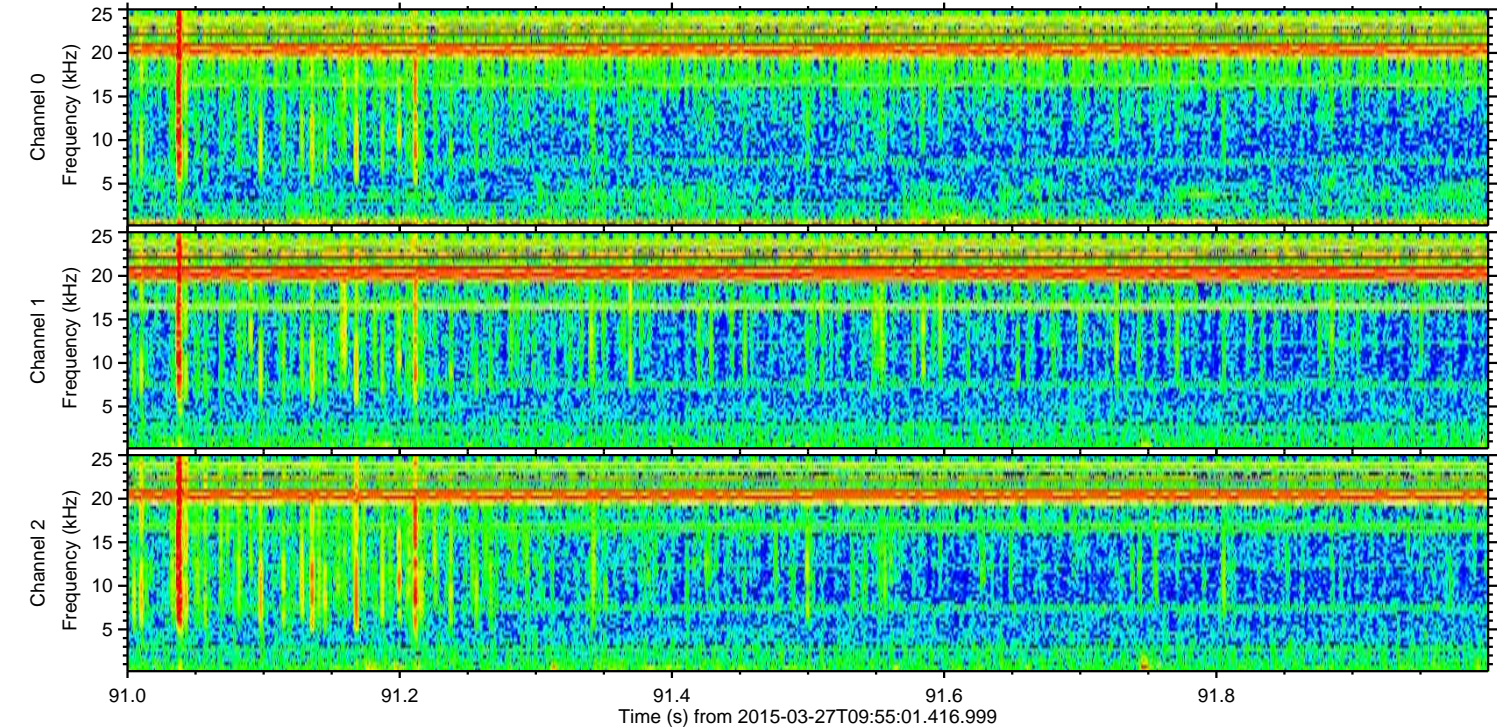
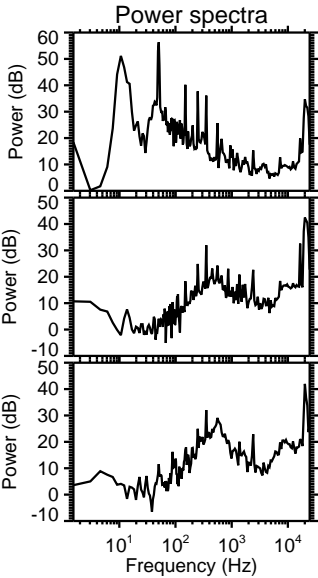
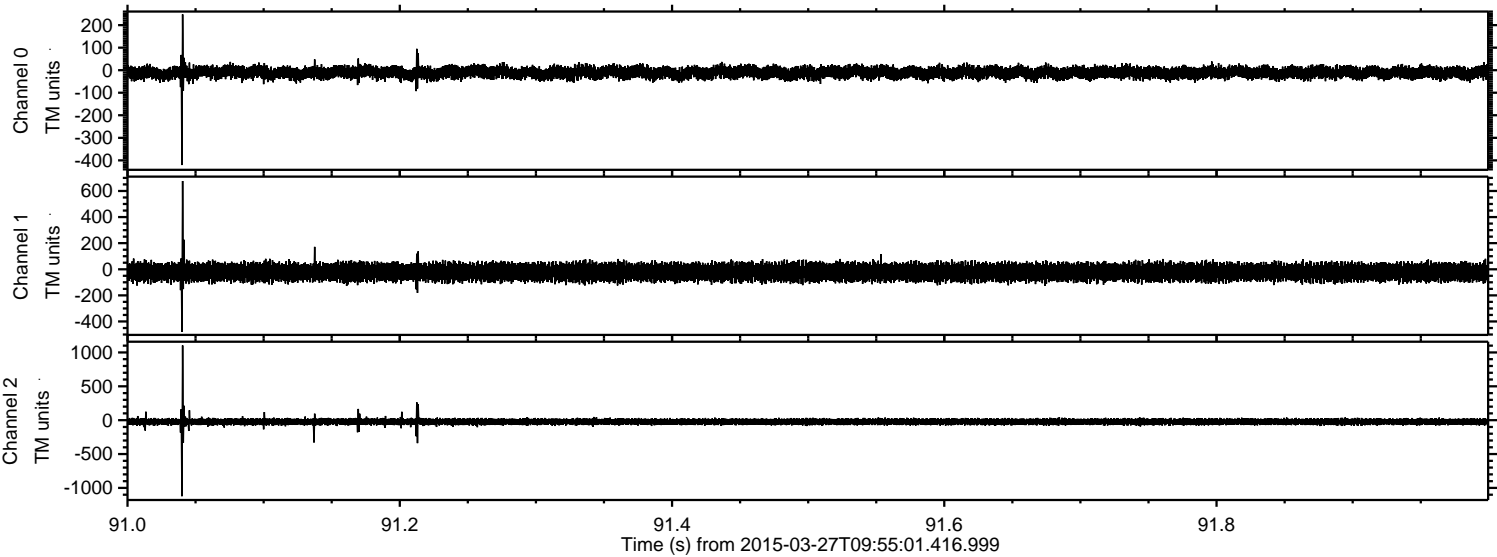

ELMAVAN 3D WAVEFORMS (Measured data sampled at 50 kHz) 49528 packets of 144 samples from 2015-03-27T09:55:01.416.999. Part 128/143

Processed Fri Mar 27 11:06:43 2015 by ELM ver.2012-10-06 from 001__elm20150327_095500__dat00.bin

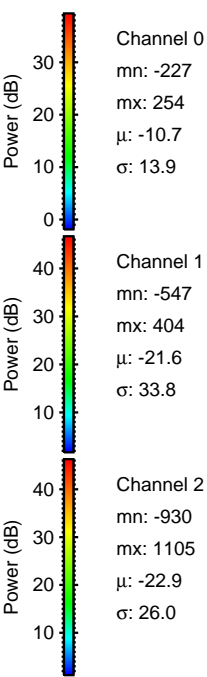
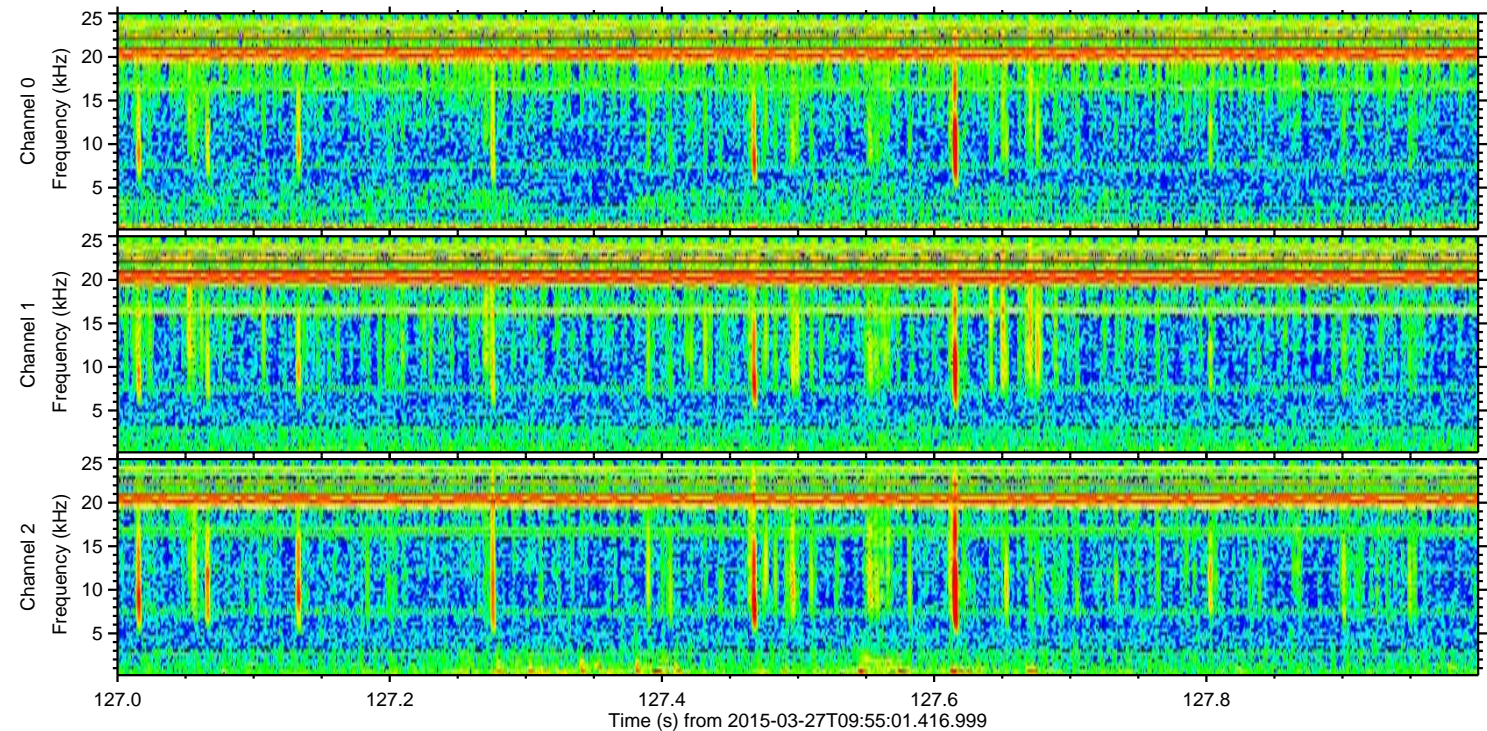
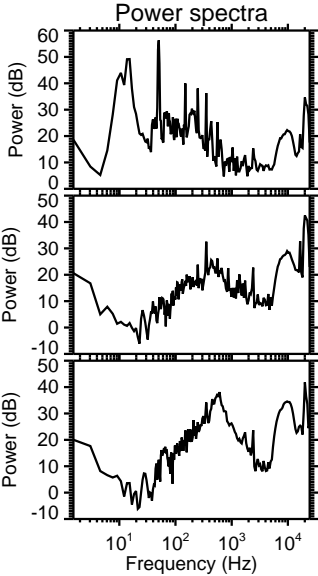
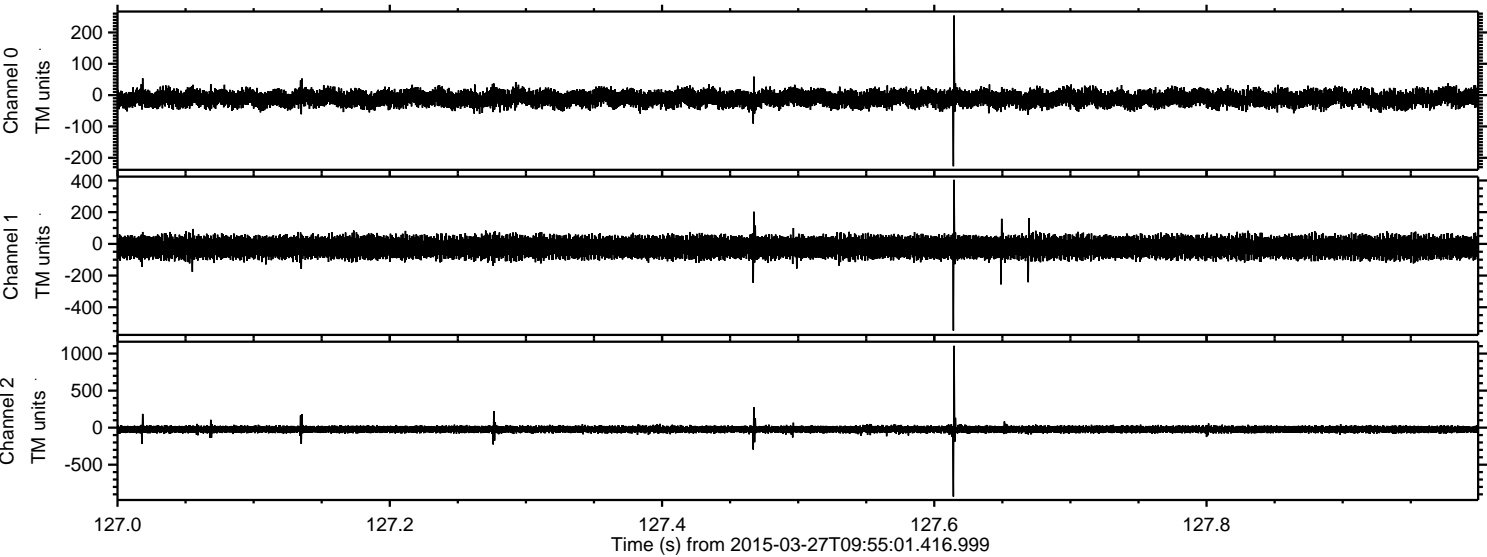

ELMAVAN 3D WAVEFORMS (Measured data sampled at 50 kHz) 49528 packets of 144 samples from 2015-03-27T09:55:01.416.999. Part 134/143

Processed Fri Mar 27 11:06:44 2015 by ELM ver.2012-10-06 from 001__elm20150327_095500__dat00.bin

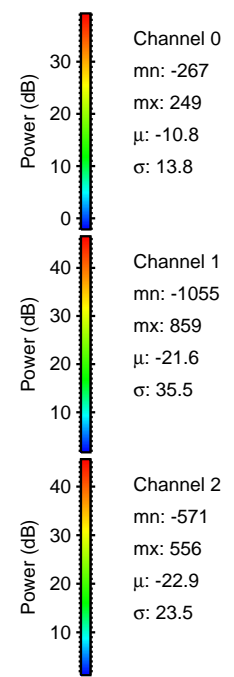
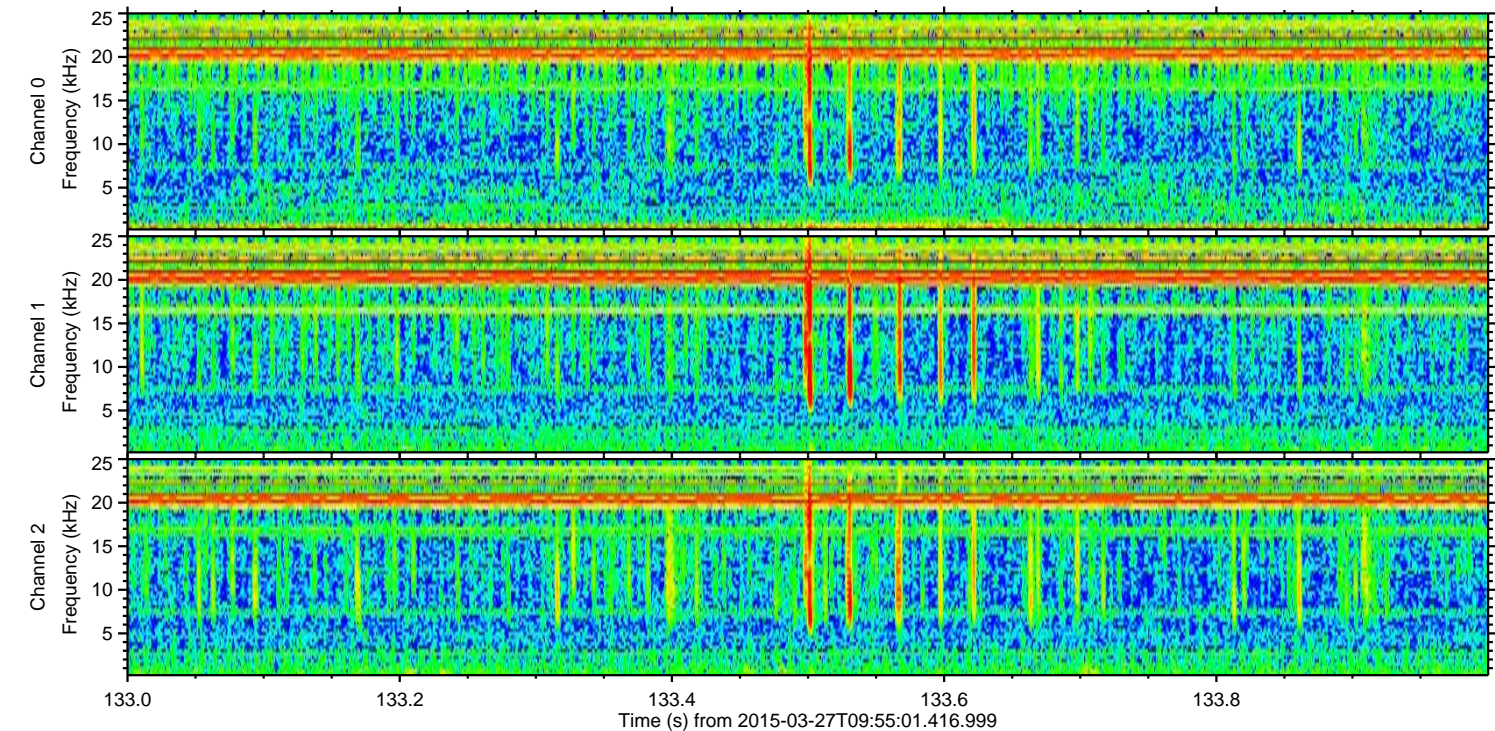
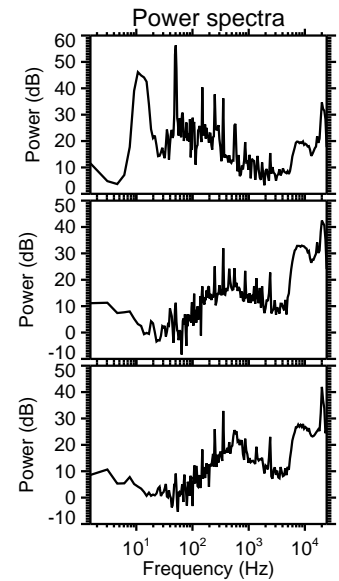
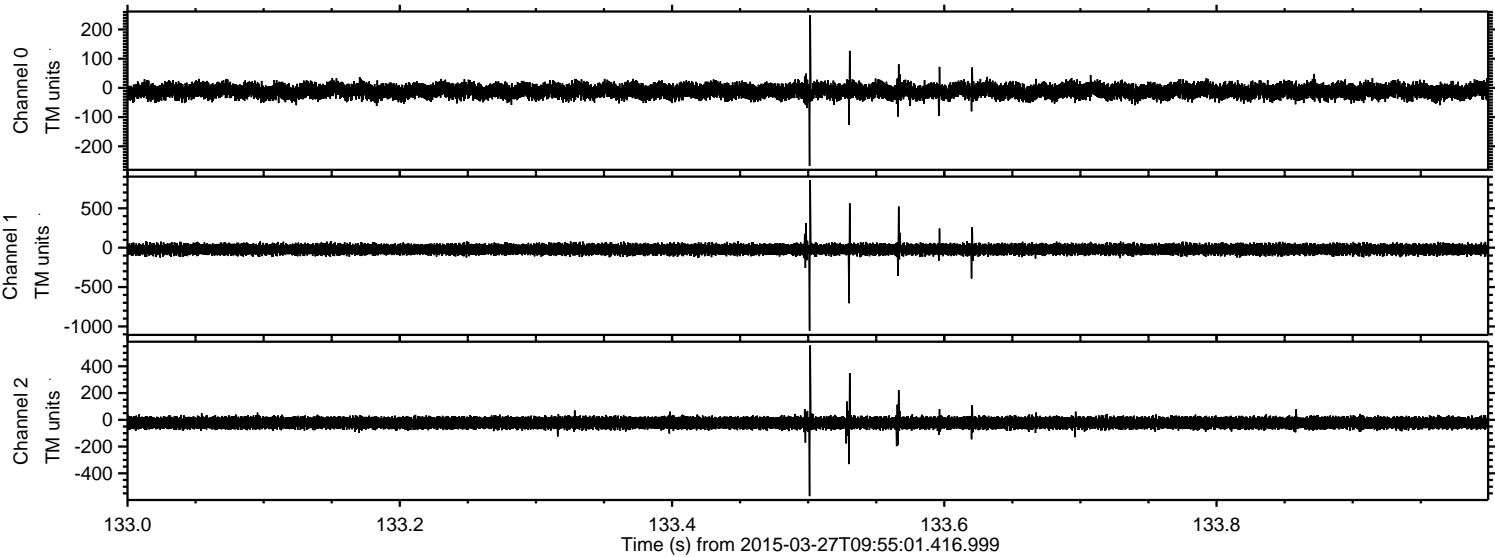

Channel 0
mn: -267
mx: 249
 μ : -10.8
 σ : 13.8

Channel 1
mn: -1055
mx: 859
 μ : -21.6
 σ : 35.5

Channel 2
mn: -571
mx: 556
 μ : -22.9
 σ : 23.5

Processed Fri Mar 27 11:06:46 2015 by ELM ver.2012-10-06 from 001__elm20150327_095500__dat00.bin

