

# ELMAVAN 3D WAVEFORMS (Measured data sampled at 50 kHz) 49739 packets of 144 samples from 2015-03-27T08:59:59.461.000.

Processed Fri Mar 27 10:08:16 2015 by ELM ver.2012-10-06 from 001\_\_elm20150327\_085958\_\_dat00.bin

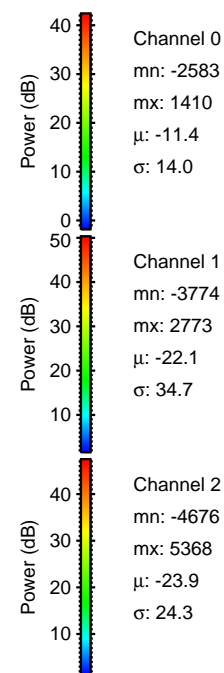

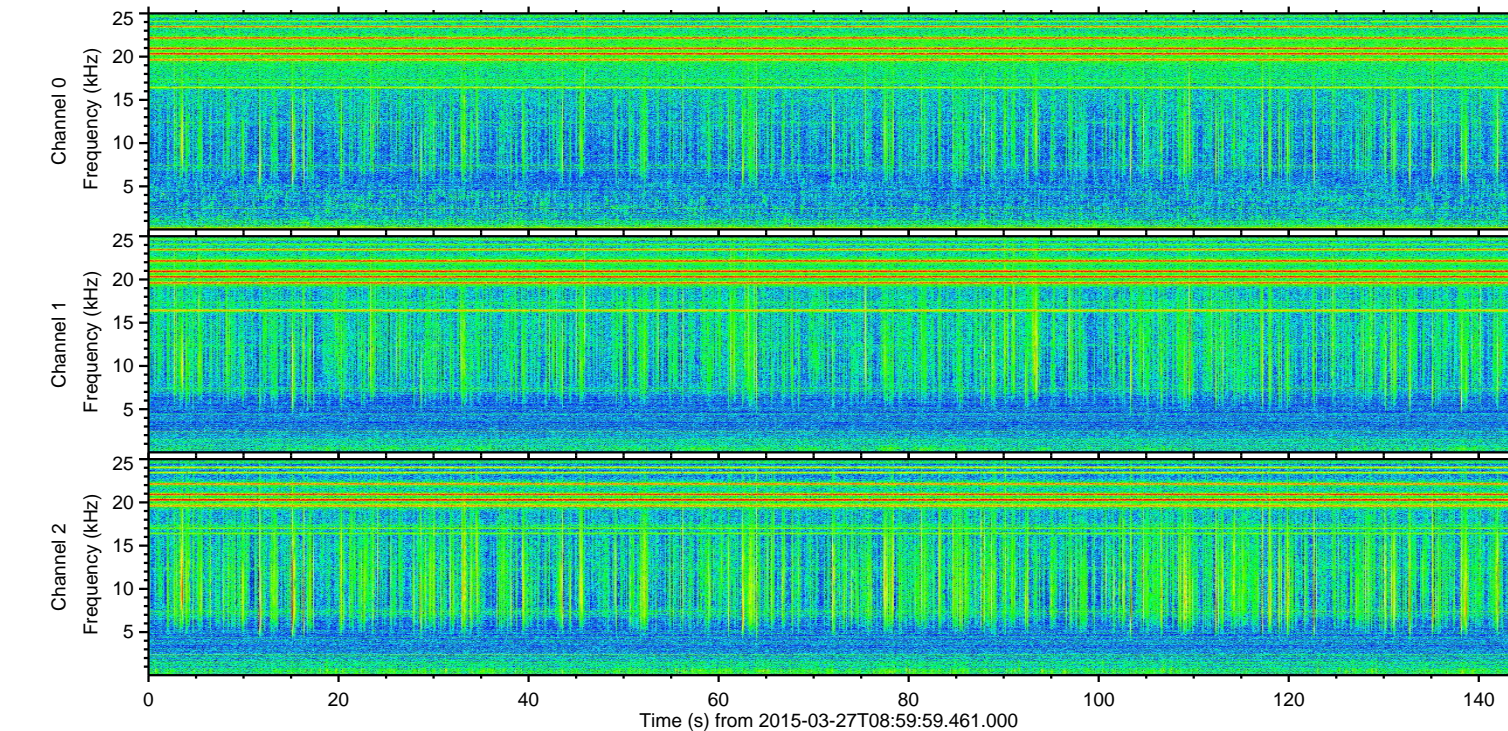
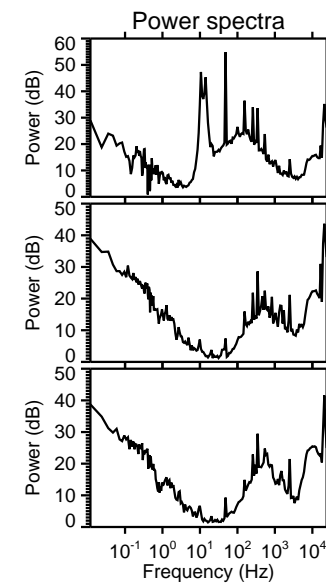
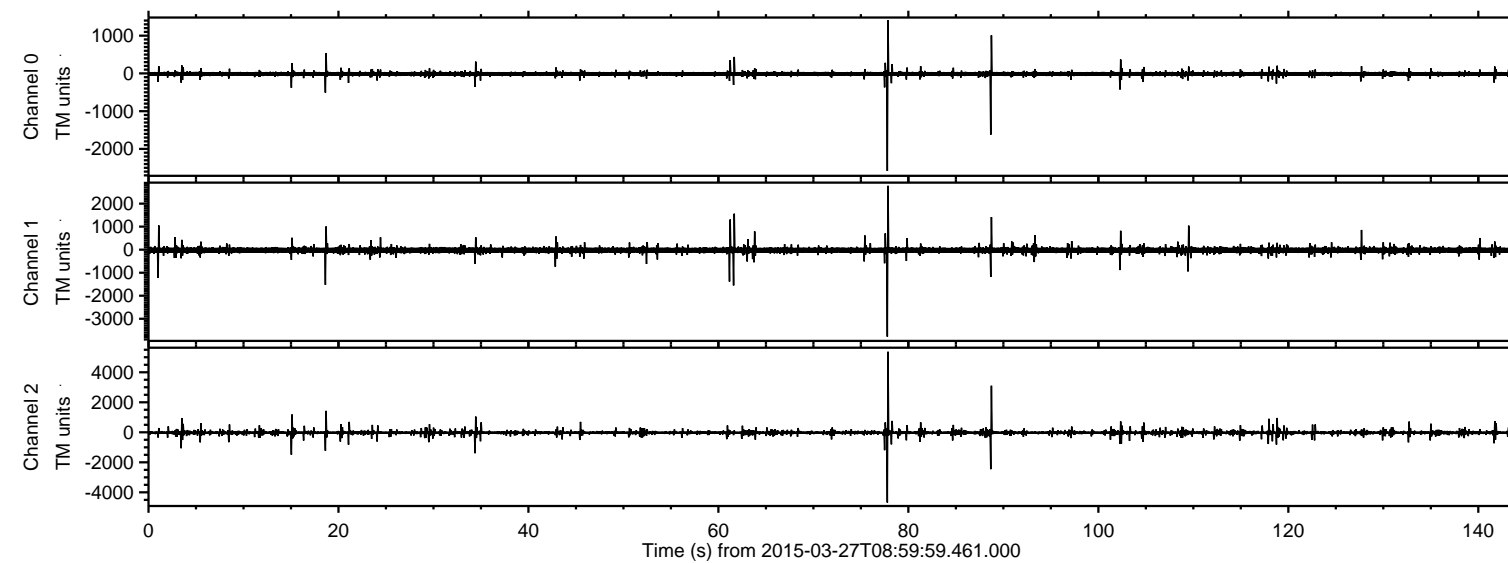

Processed Fri Mar 27 10:08:27 2015 by ELM ver.2012-10-06 from 001\_\_elm20150327\_085958\_\_dat00.bin

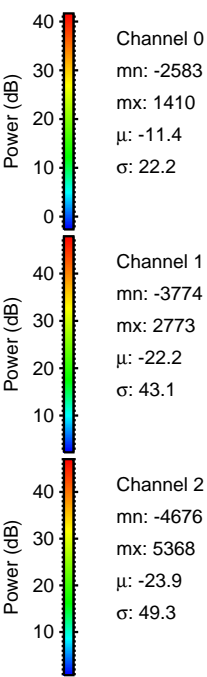
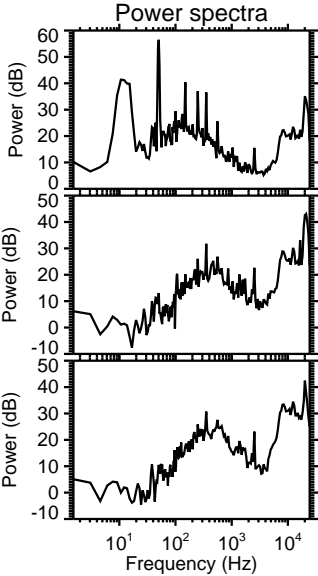
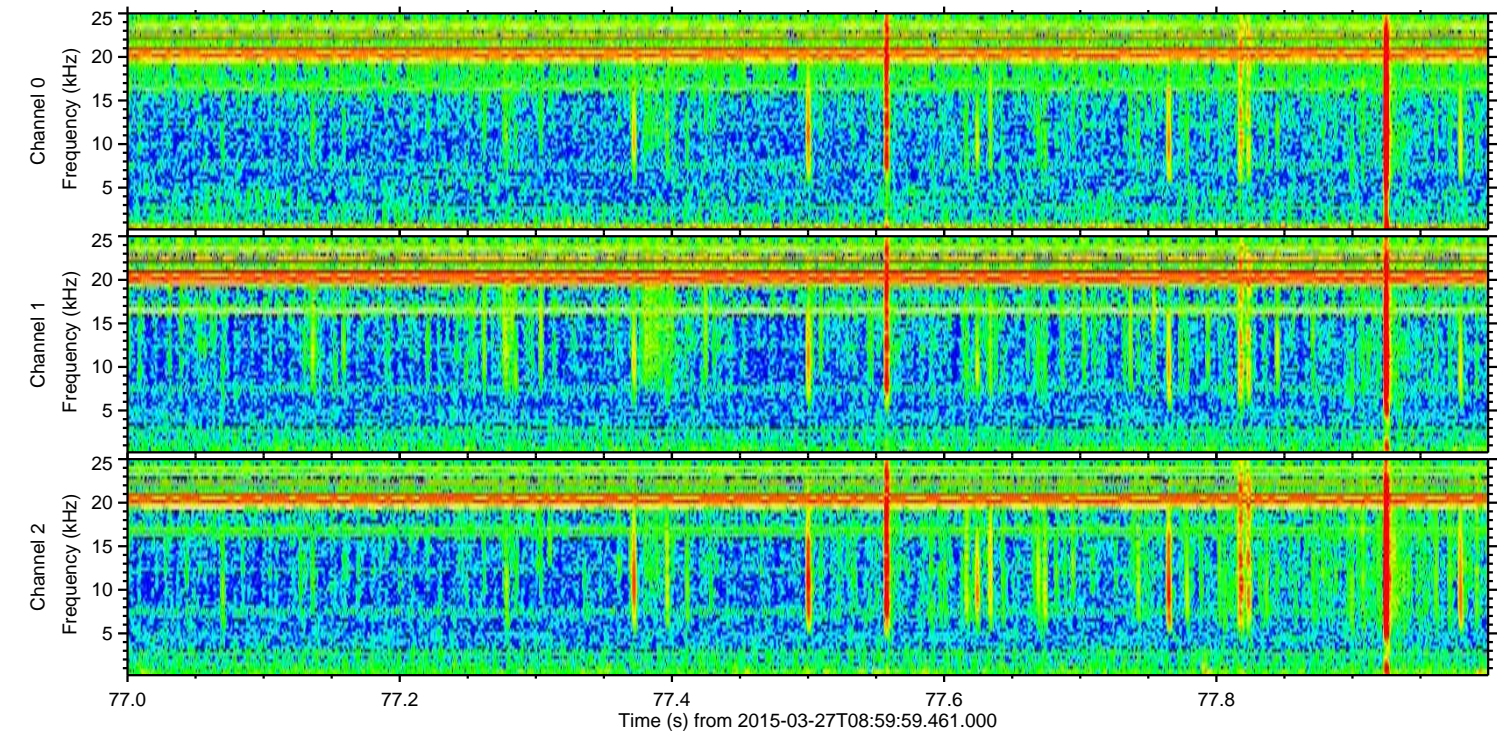
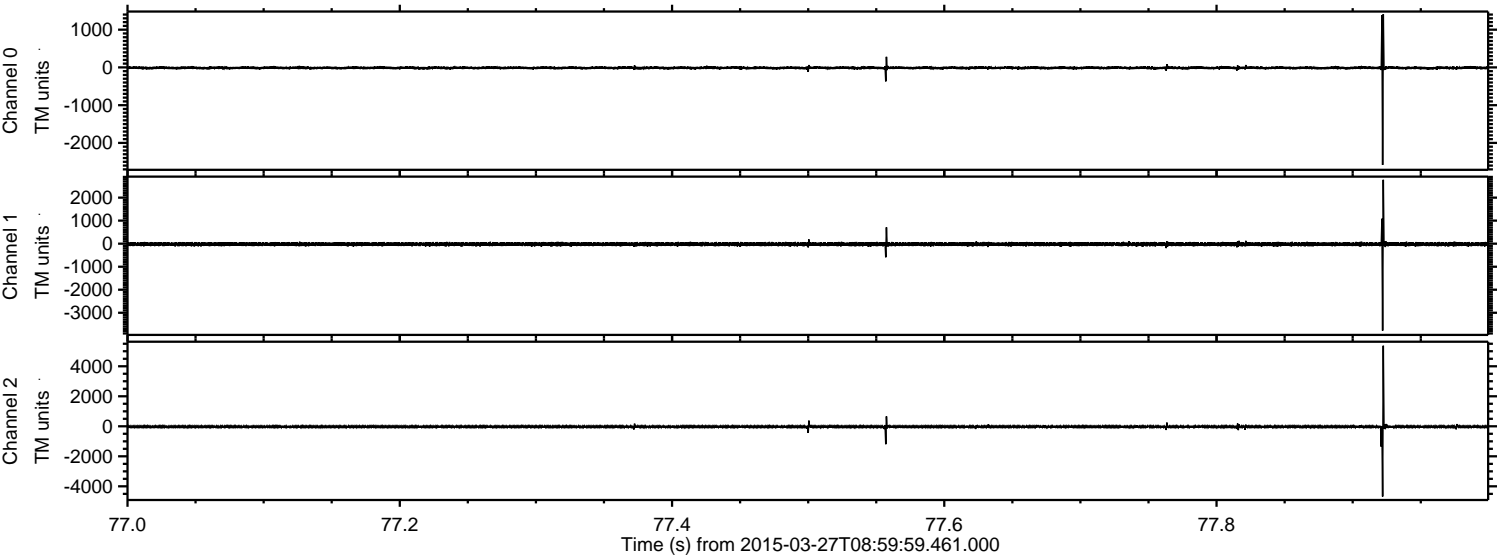



Processed Fri Mar 27 10:08:28 2015 by ELM ver.2012-10-06 from 001\_\_elm20150327\_085958\_\_dat00.bin

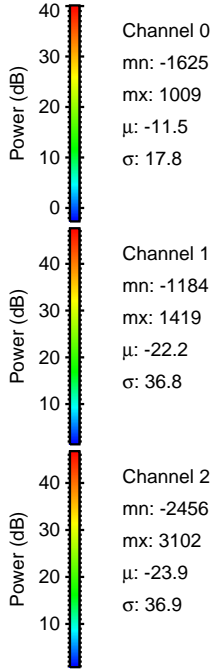
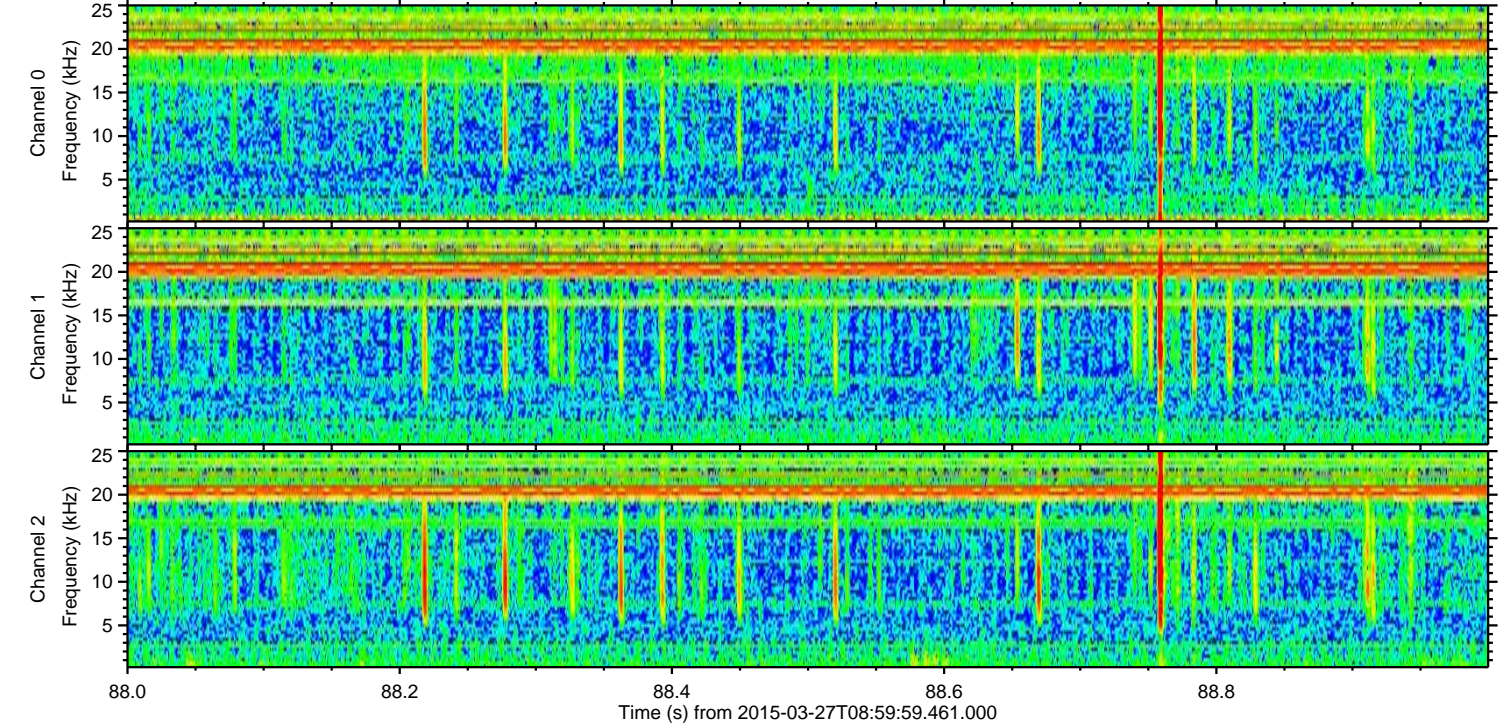
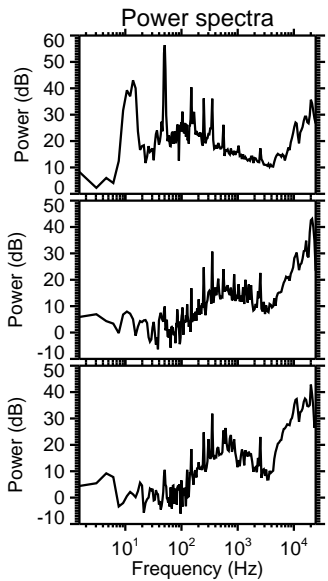
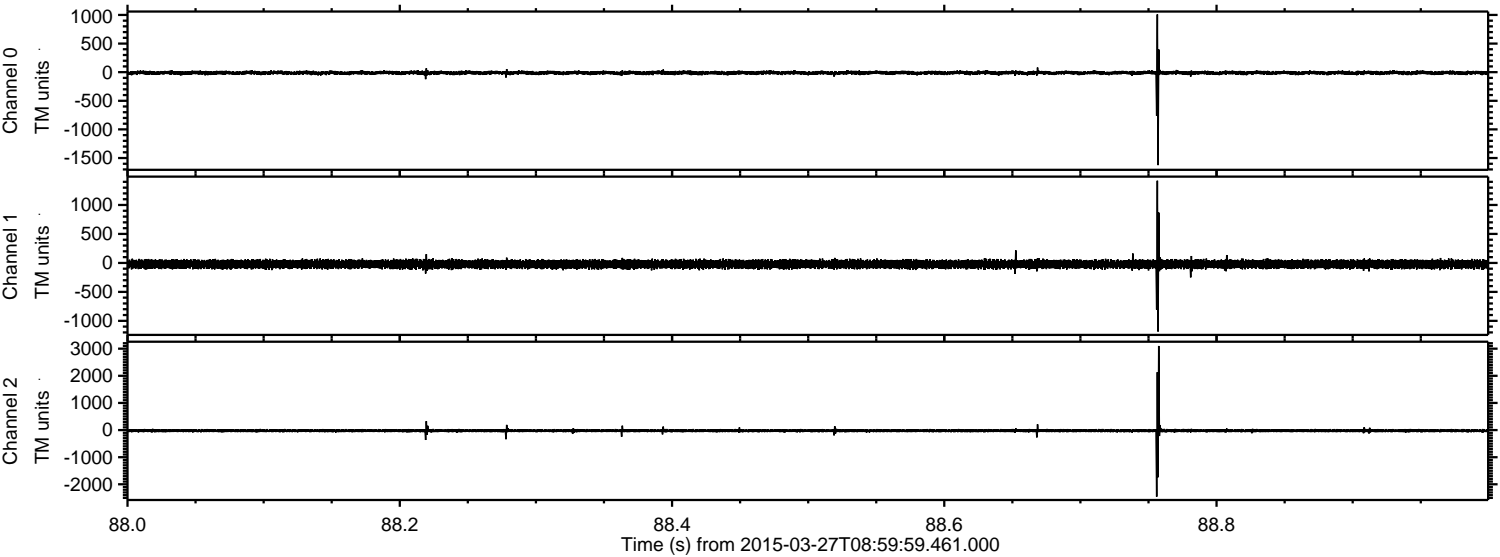



Processed Fri Mar 27 10:08:29 2015 by ELM ver.2012-10-06 from 001\_\_elm20150327\_085958\_\_dat00.bin

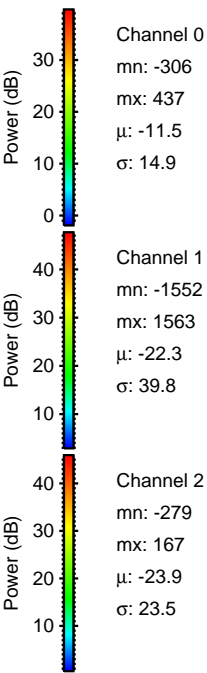
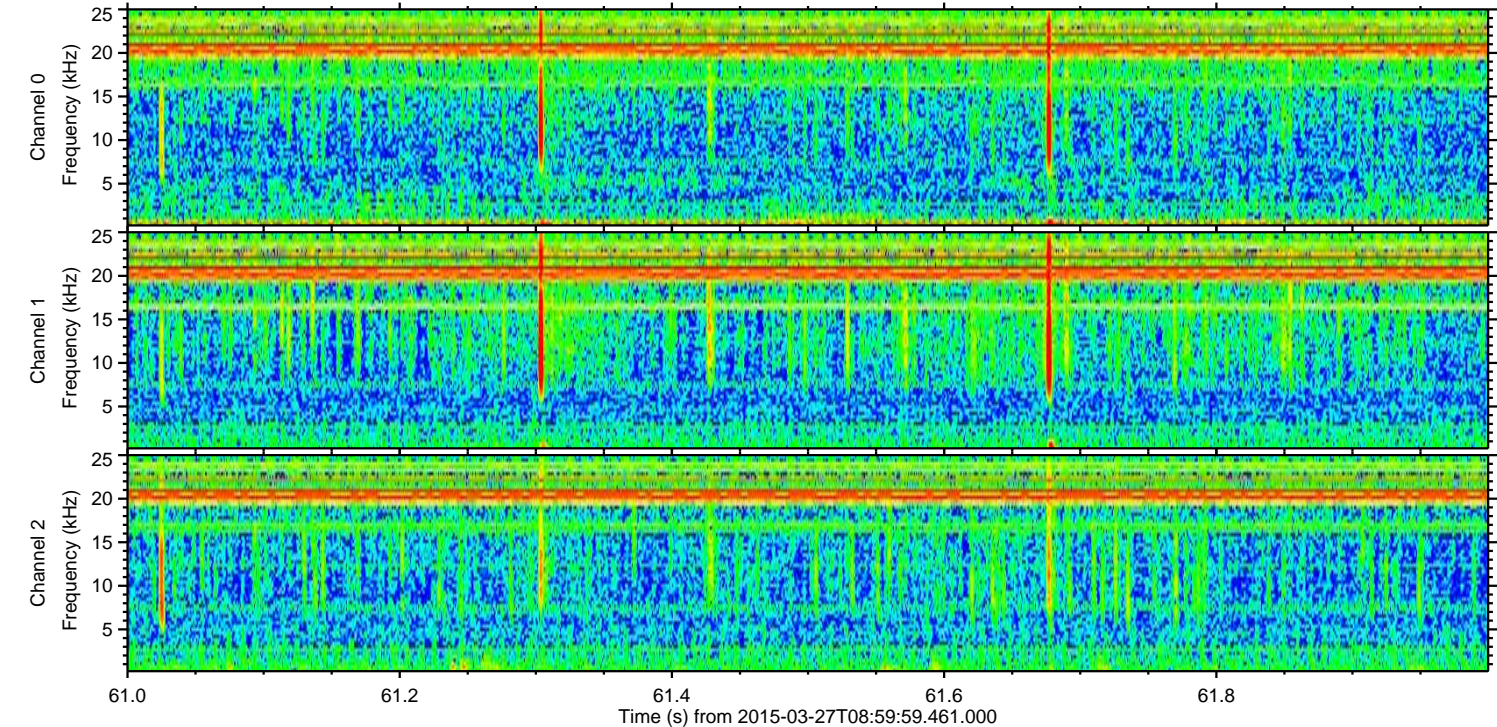
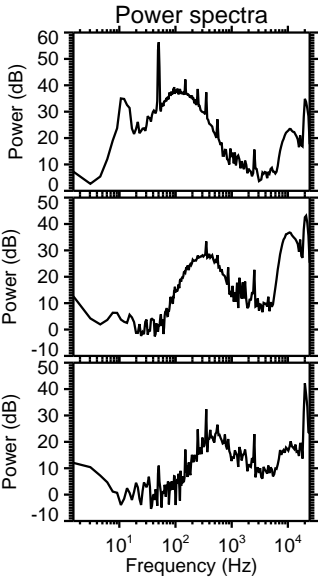
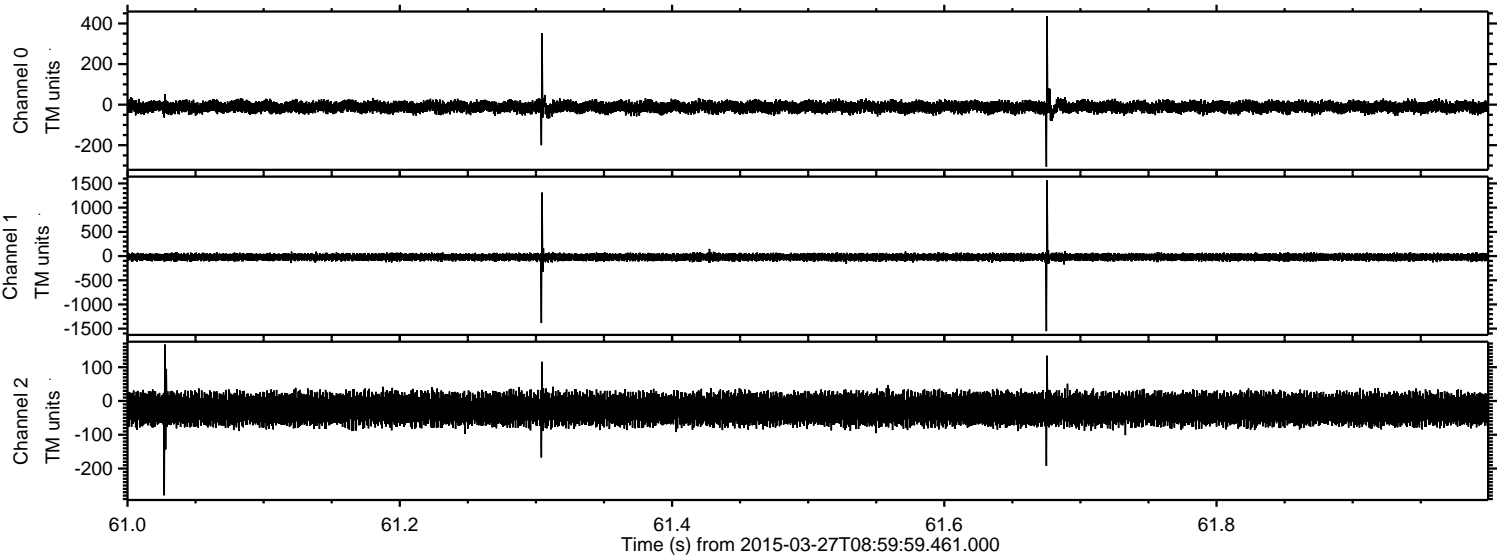



Processed Fri Mar 27 10:08:30 2015 by ELM ver.2012-10-06 from 001\_\_elm20150327\_085958\_\_dat00.bin

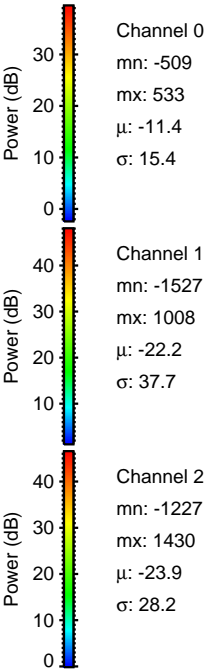
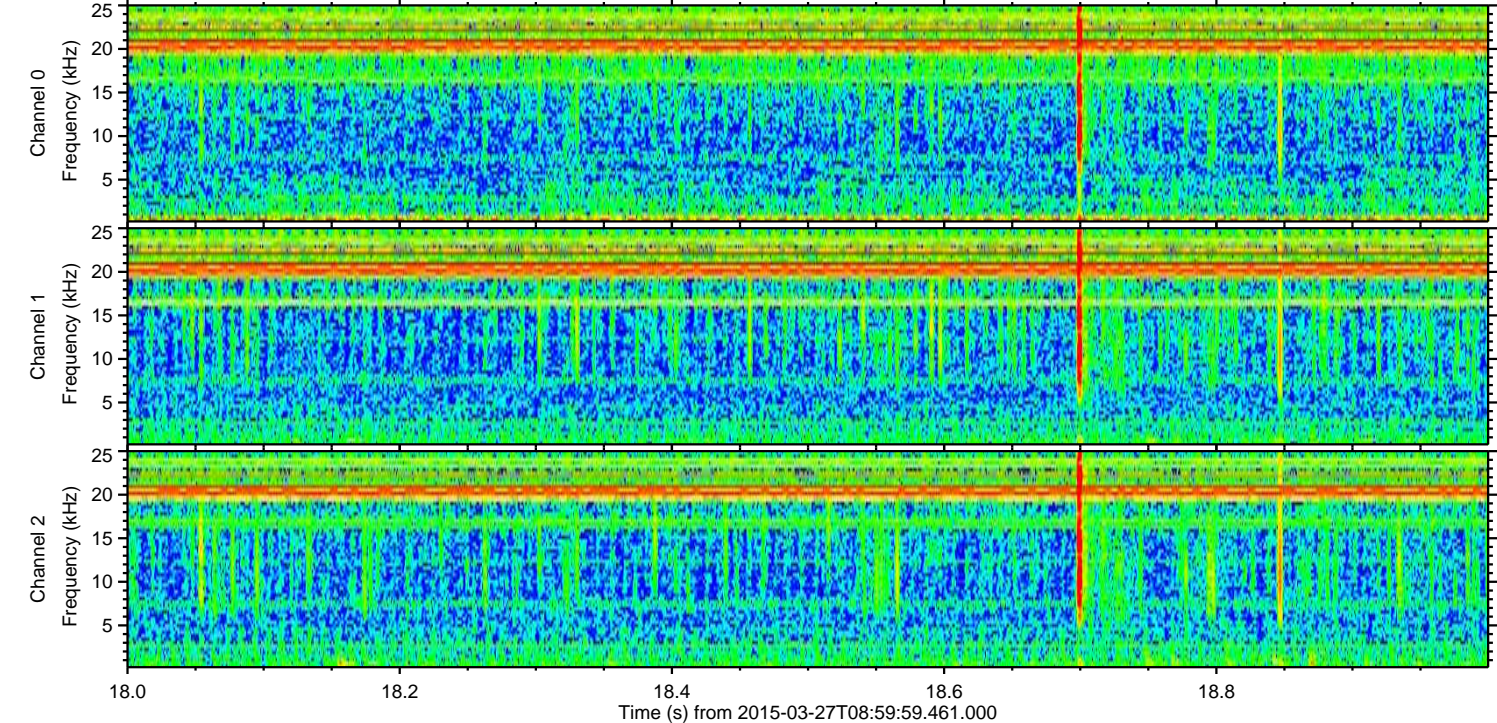
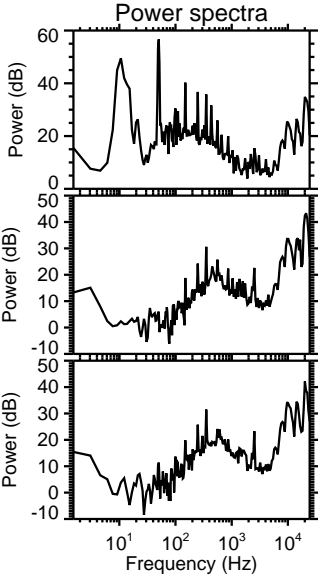
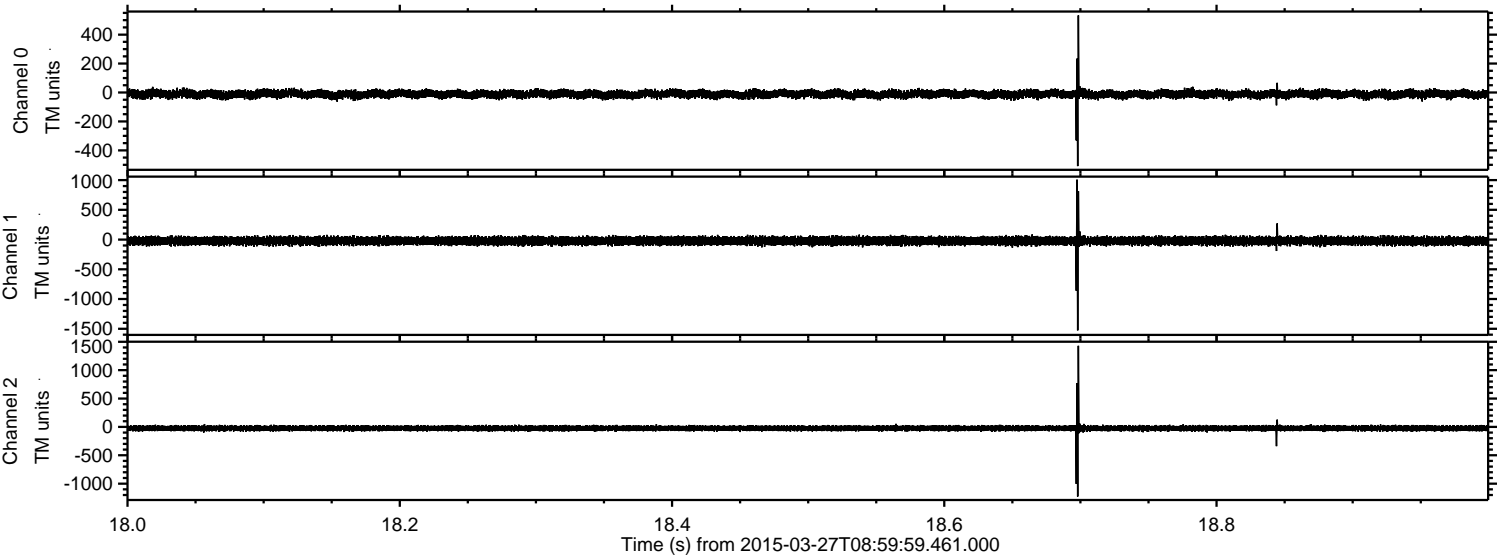



Processed Fri Mar 27 10:08:31 2015 by ELM ver.2012-10-06 from 001\_\_elm20150327\_085958\_\_dat00.bin

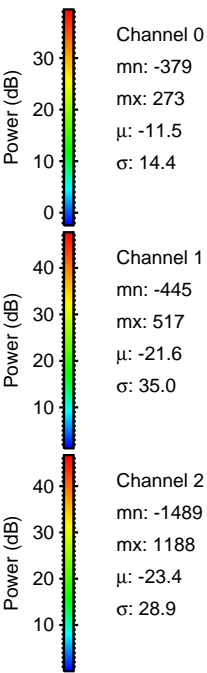
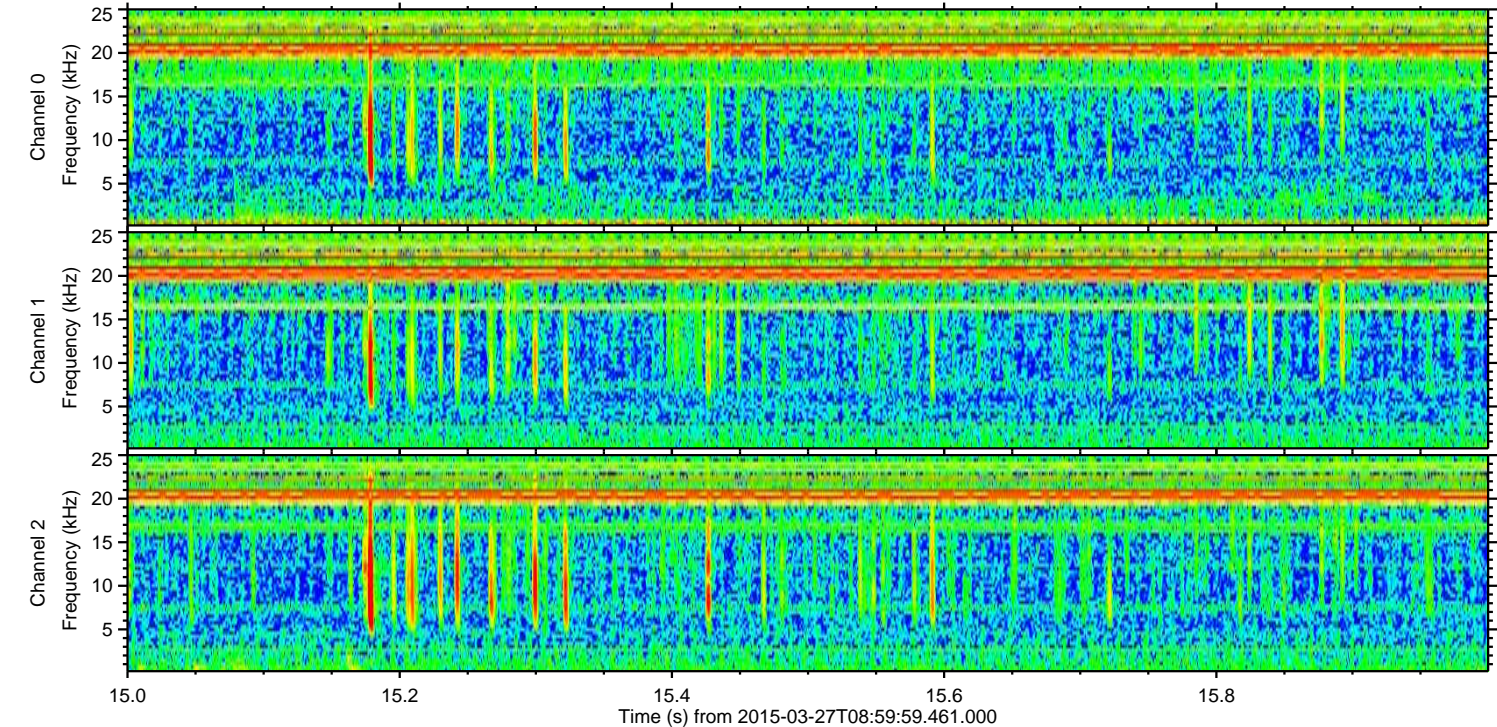
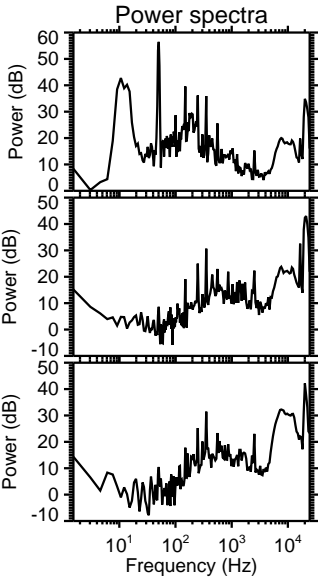
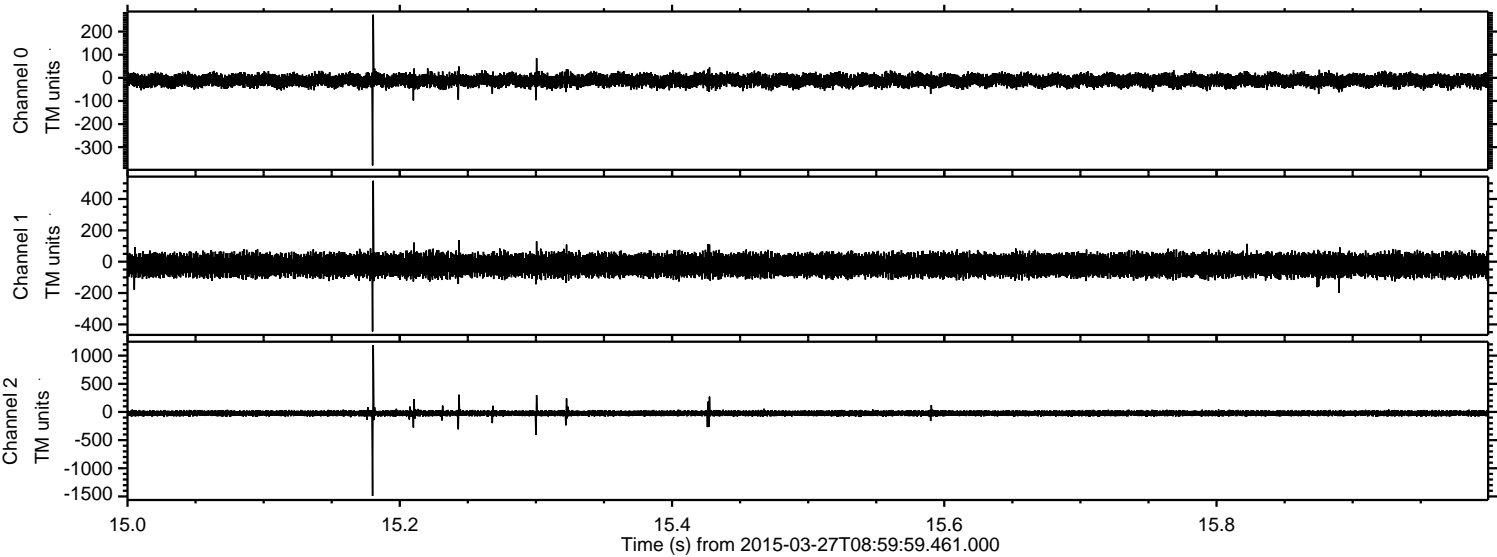



Processed Fri Mar 27 10:08:32 2015 by ELM ver.2012-10-06 from 001\_\_elm20150327\_085958\_\_dat00.bin

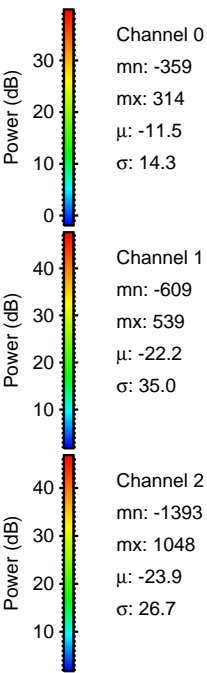
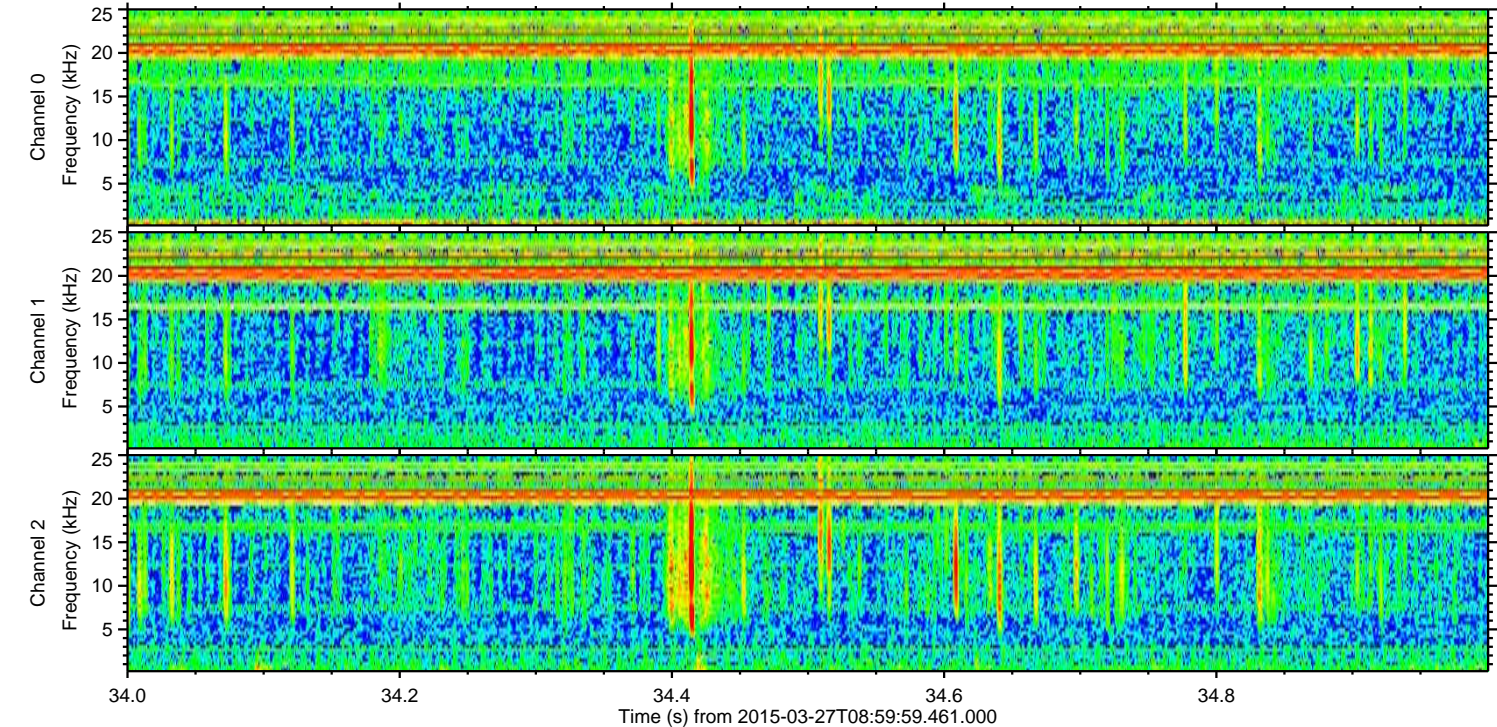
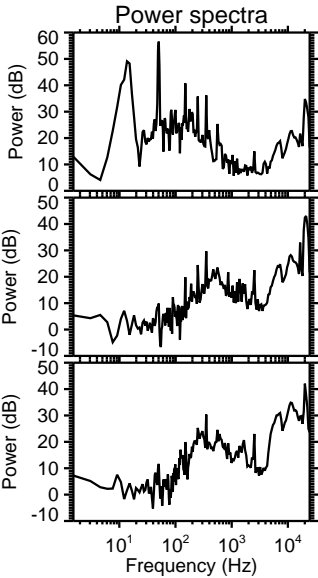
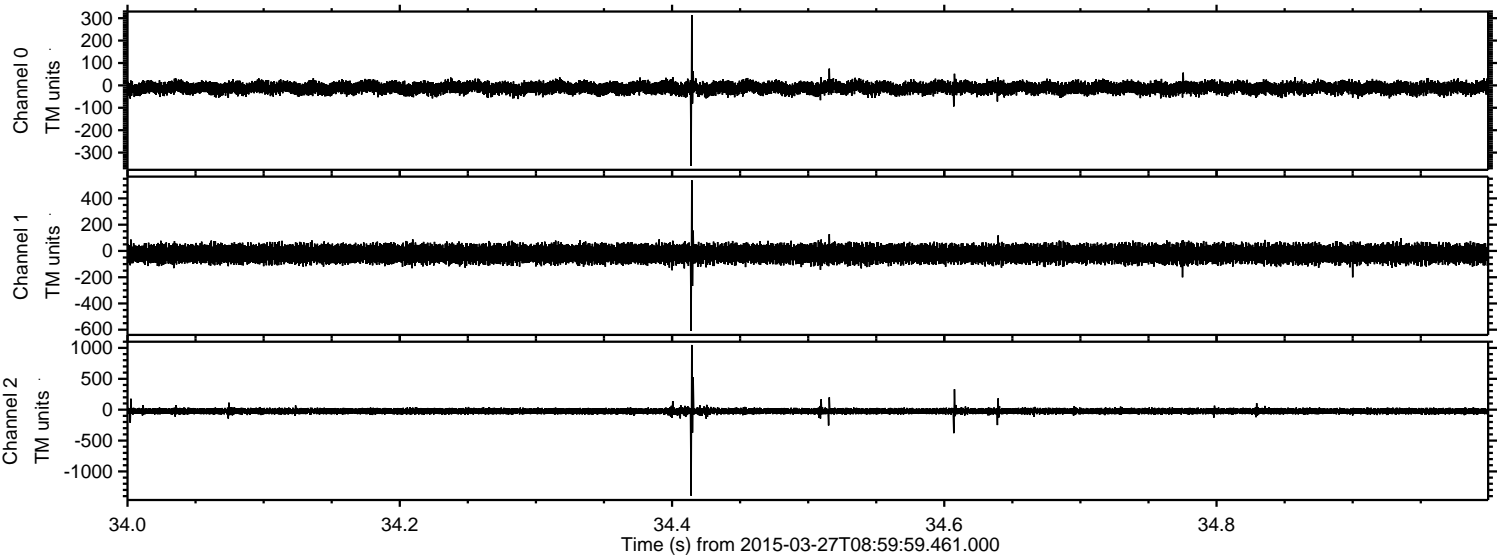



Processed Fri Mar 27 10:08:33 2015 by ELM ver.2012-10-06 from 001\_\_elm20150327\_085958\_\_dat00.bin

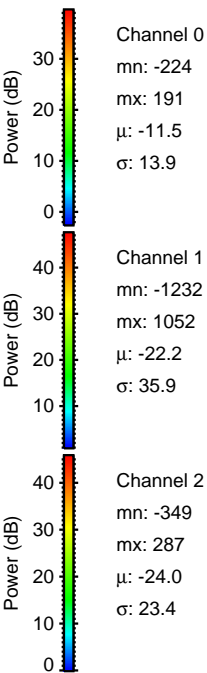
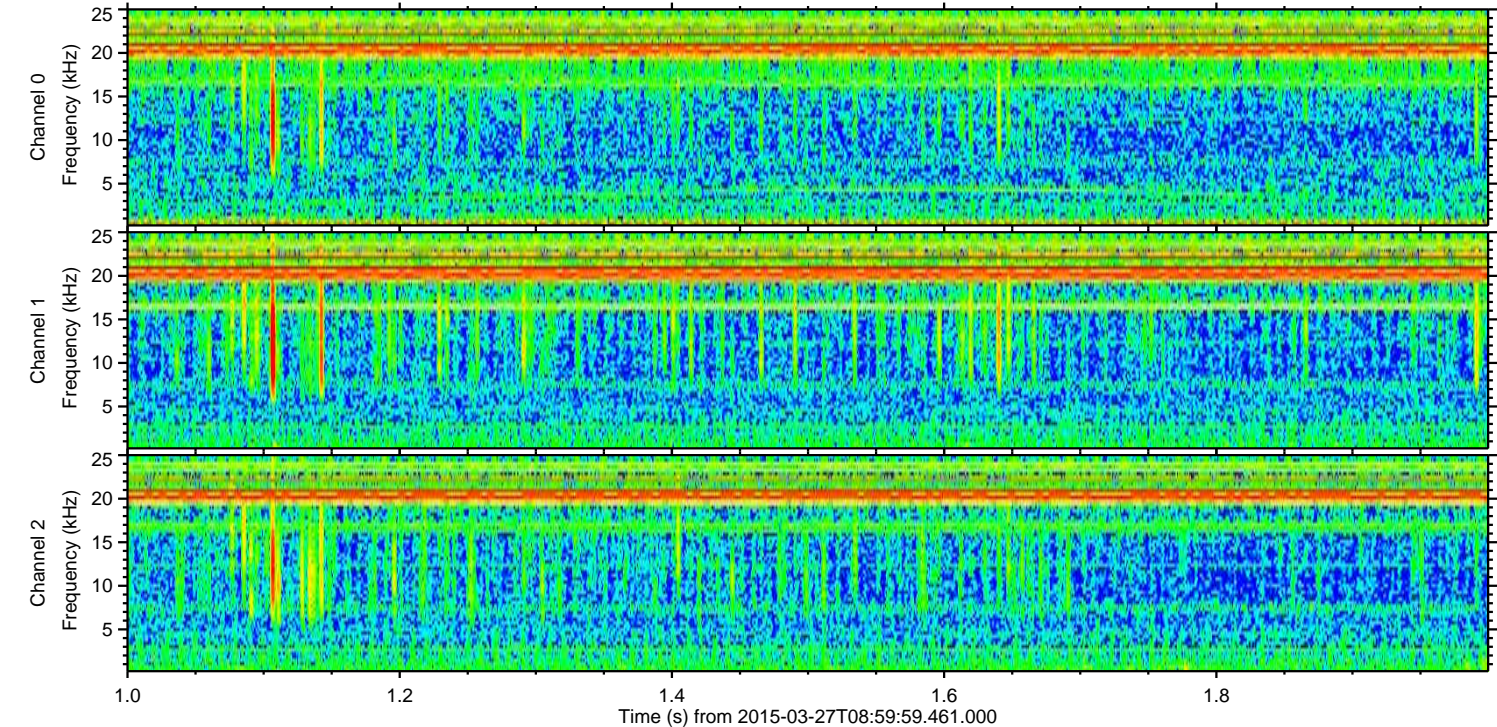
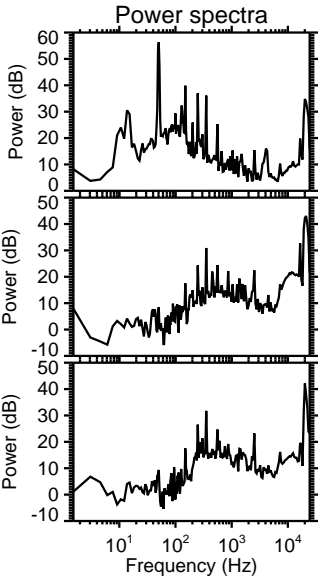
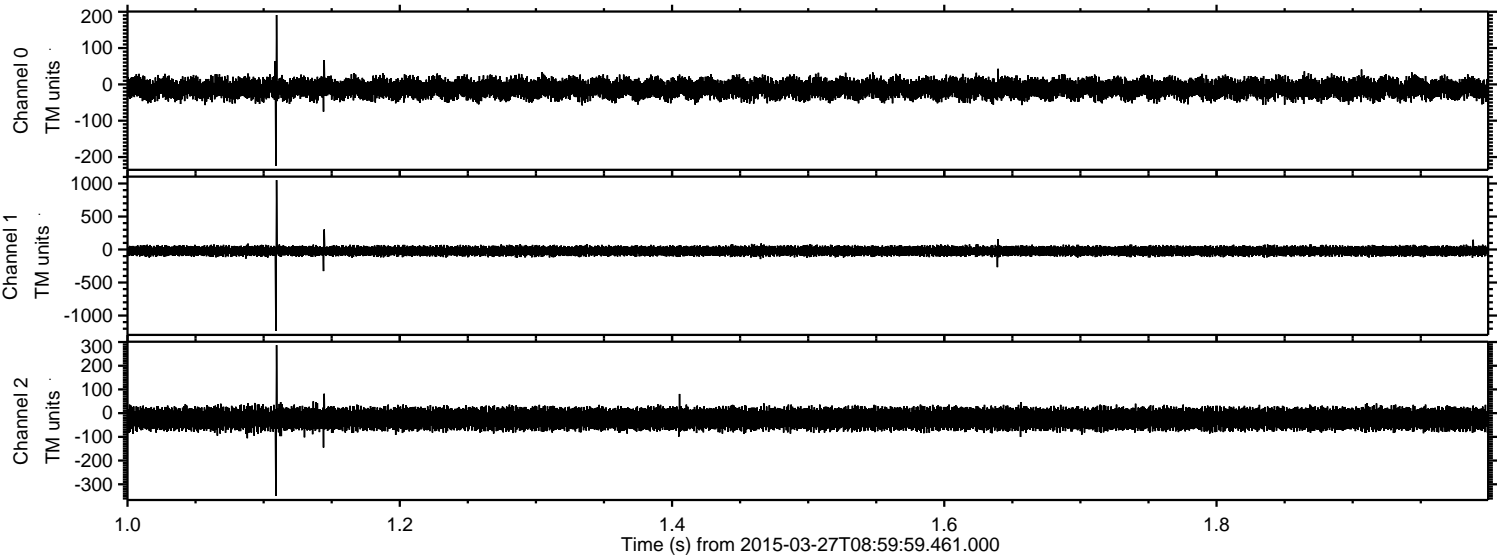



Processed Fri Mar 27 10:08:34 2015 by ELM ver.2012-10-06 from 001\_\_elm20150327\_085958\_\_dat00.bin

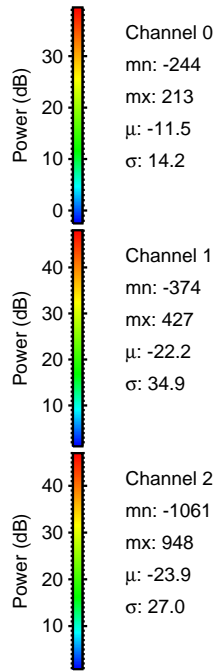
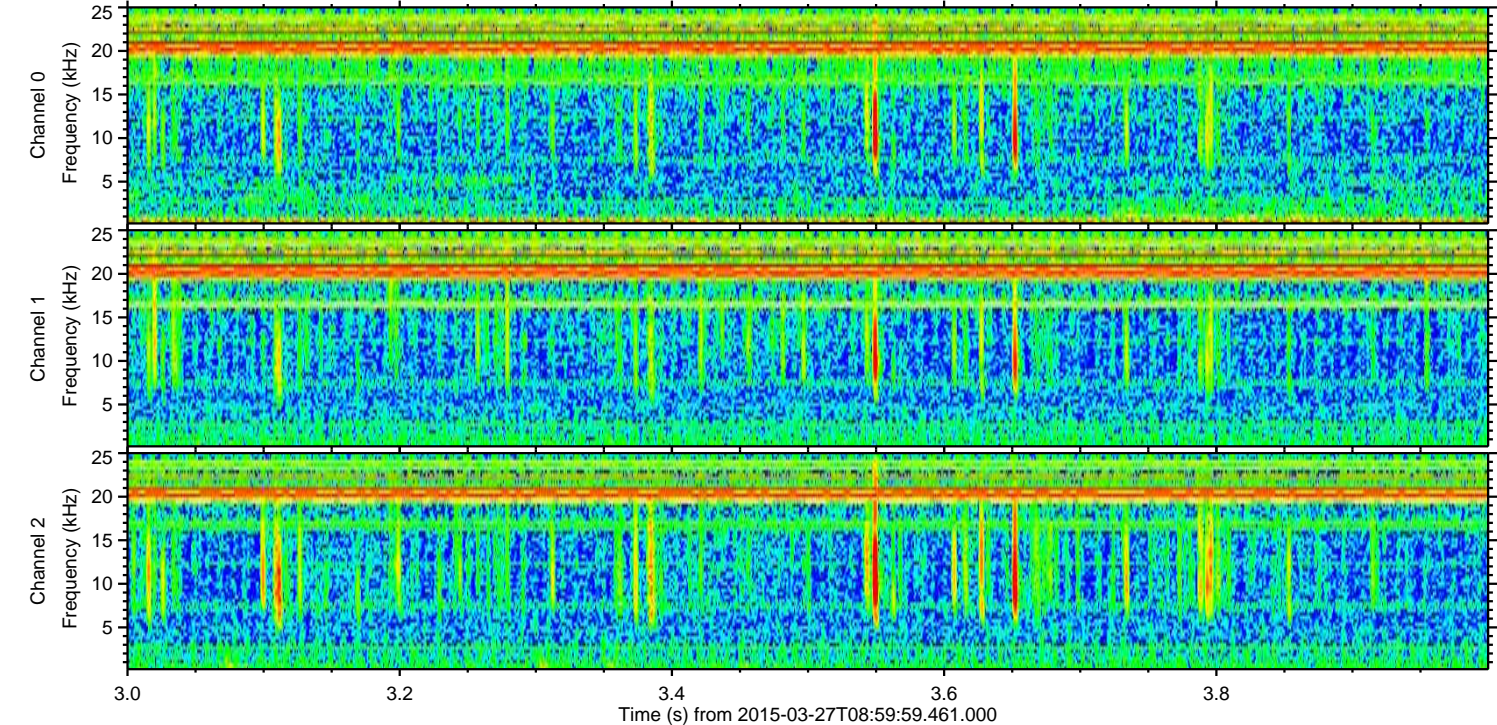
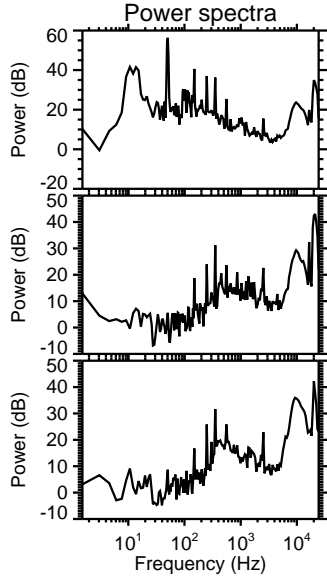
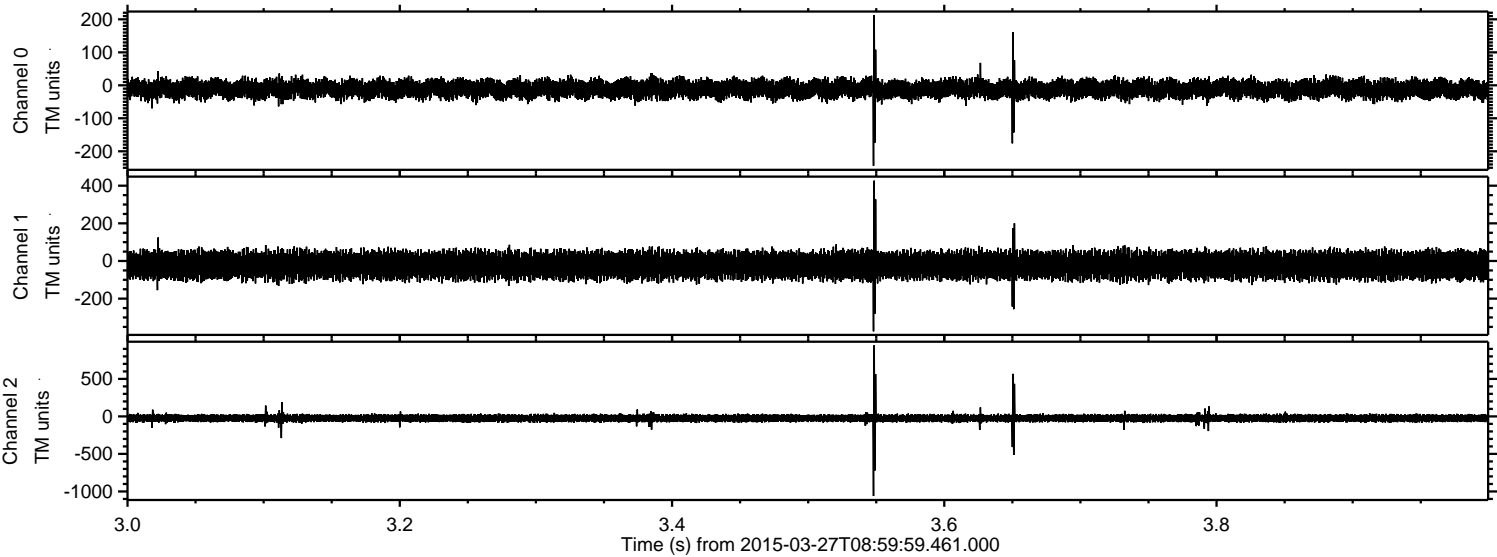

Channel 0  
mn: -244  
mx: 213  
 $\mu$ : -11.5  
 $\sigma$ : 14.2

Channel 1  
mn: -374  
mx: 427  
 $\mu$ : -22.2  
 $\sigma$ : 34.9

Channel 2  
mn: -1061  
mx: 948  
 $\mu$ : -23.9  
 $\sigma$ : 27.0



ELMAVAN 3D WAVEFORMS (Measured data sampled at 50 kHz) 49739 packets of 144 samples from 2015-03-27T08:59:59.461.000. Part 110/144

Processed Fri Mar 27 10:08:35 2015 by ELM ver.2012-10-06 from 001\_\_elm20150327\_085958\_\_dat00.bin

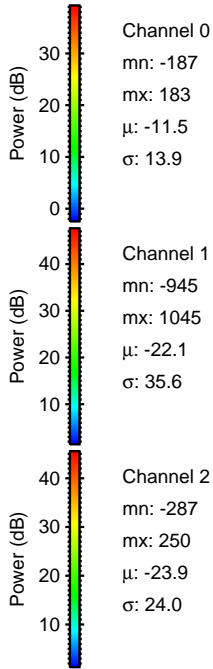
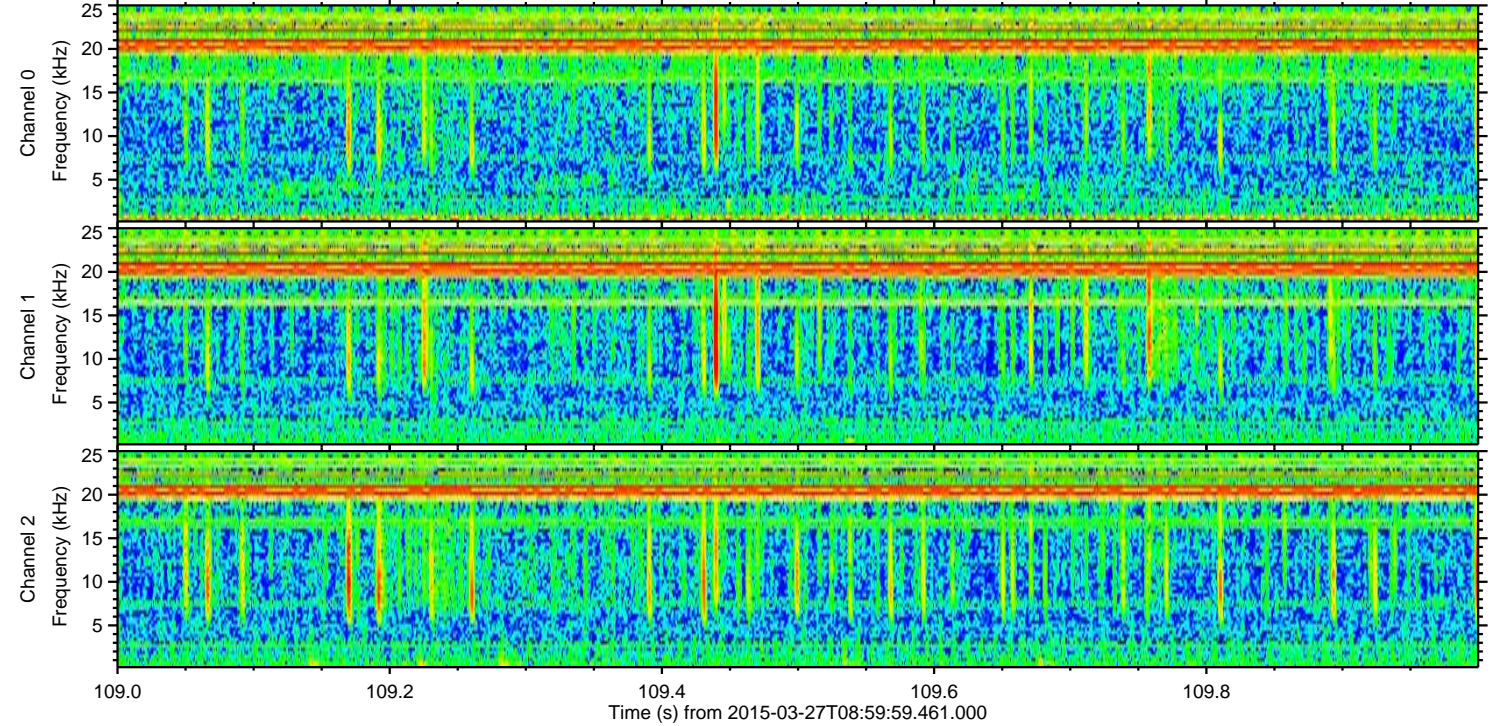
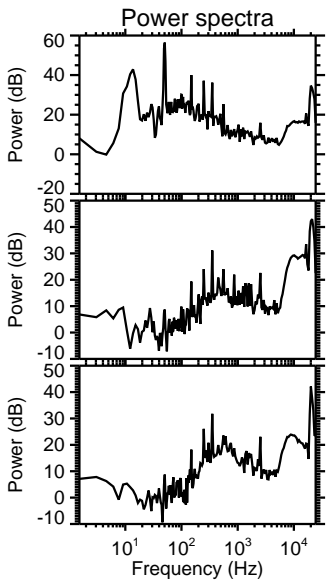
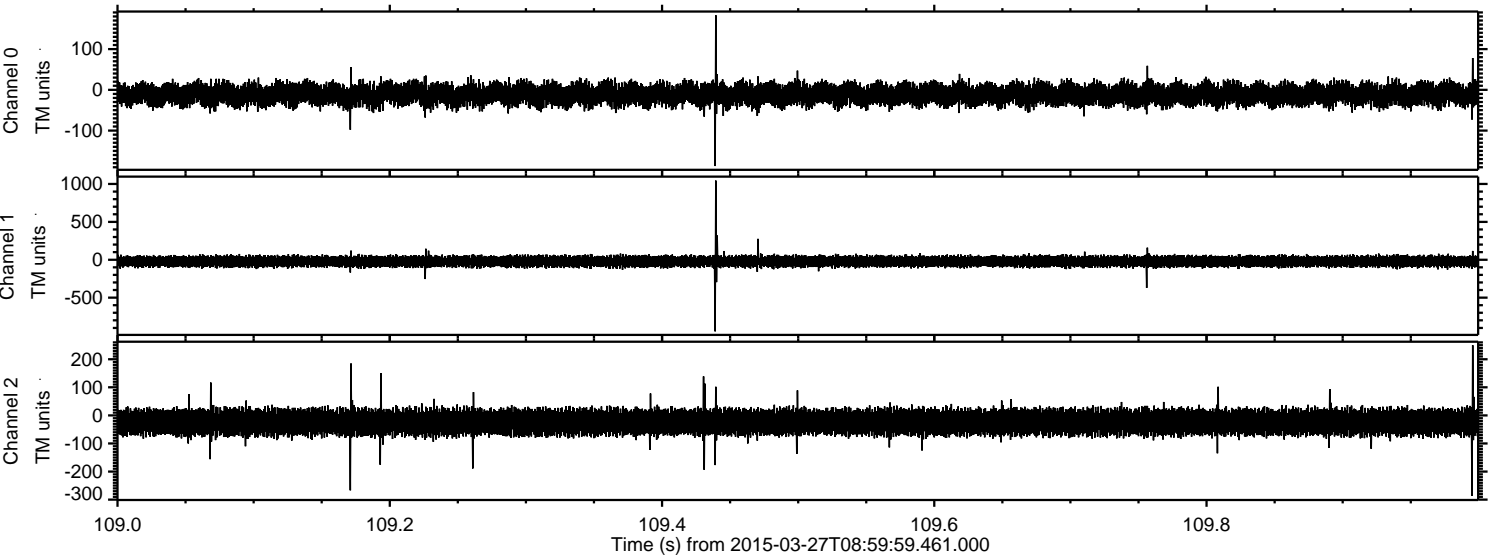

Channel 0  
mn: -187  
mx: 183  
 $\mu$ : -11.5  
 $\sigma$ : 13.9

Channel 1  
mn: -945  
mx: 1045  
 $\mu$ : -22.1  
 $\sigma$ : 35.6

Channel 2  
mn: -287  
mx: 250  
 $\mu$ : -23.9  
 $\sigma$ : 24.0



